"All the News That's Fit to Print."

The New York Times.

Copyright, 1930, by The New York Times Company.

THE WEATHER
Cloudy today; tomorrow rain; slowly rising temperature.
Temperatures yesterday—Max. 38, min. 25.
U. S. Weather Forecast—For details see Page 47.

VOL. LXXIX....No. 26,333. **** NEW YORK, FRIDAY, FEBRUARY 28, 1930. TWO CENTS In Greater New York | THREE CENTS Within 200 Miles | FOUR CENTS Elsewhere Except 7th and 8th Postal Zones

P.S. DUPONT FOR DRY REPEAL; HITS WINE AND BEER PLAN; NINE OTHERS JOIN ATTACK

STATE CONTROL ADVOCATED

No Aid to Business Seen in Dry Rule, du Pont Tells House Body.

AGAINST HALF-WAY CHANGE

H. A. Johnson, for Lawyers' Committee, Criticizes Clergy's Views on Constitution.

DR. FRANKLIN ASSAILS LAW

Cincinnati Pastor Deplores the Experiment—Wets Get More Time for Hearing.

Special to The New York Times.

WASHINGTON, Feb. 27.—Appearing among ten witnesses representing the law, industry, the sciences, journalism and the ministry, who asked for repeal or modification of the Eighteenth Amendment in testimony before the House Judiciary Committee today, Pierre S. du Pont, chairman of the board of E. I. du Pont de Nemours and Company, denied that business had obtained any salutory effect from prohibition, told of the research and surveys conducted by himself which had convinced him, and asked for straight repeal of the constitutional provision.

Half-way measures, such as permitting the consumption of light wines and beer, would be useless, Mr. du Pont stated, because Americans, in his opinion, have not been educated to them. He asked for the return of all beverages to State control, joining in that plea with nearly all of the other witnesses who have appeared before the committee in the six days on which hearings have been held.

Telling of his own skepticism of the claims of anti-prohibitionists when invited to join their ranks five years ago, Mr. du Pont said he had polled every voter in the State of Delaware twice, the last time so recently that the returns have not been compiled. In addition, he instituted legal and social researches which led him to the conclusions expressed.

Disagrees With Ford and Sloan.

Mr. du Pont said that his experience working in the factories of his company during the first ten years of his business career made him believe that drinking had never been derogatory to workmen, although under cross-examination he said he knew he disagreed with other business leaders such as Henry Ford and Alfred P. Sloan, head of the General Motors Company. Mr. du Pont also was chairman of the board of General Motors for ten years, recently having resigned that position. The witness stated that he knew other business leaders—not those named—who expressed opinions akin to Mr. Ford's, but who themselves use liquor.

Another witness of the day was Henry Alan Johnston, a New York lawyer, member of the Voluntary Committee of Lawyers, Inc., who as a spokesman for 2,000 members of the bar, challenged the constitutionality of what he said amounted to writing a statutory provision into the Constitution. Temperance, he said, is a moral question, but he termed prohibition a "political question."

"If it is not repealed, the attempt to enforce it will be met with rebellion," he declared.

The activities of church organizations in the cause of prohibition also drew criticism from Mr. Johnston who asserted that while the clergy were sincere in their advocacy of a political question, the study of prohibition involves a knowledge of constitutional law which is not incorporated in the theological curriculum.

Wets Gain More Time for Testimony.

Henry H. Curran, president of the Association Against the Eighteenth Amendment, the organization which has marshalled most of the witnesses for the anti-prohibition side, put into the record a brief statement of its aims. The hearing of the wets was not ended today and, after an extension of the usual time of the daily hearings, Representative Graham, chairman of the committee, set the next session for Tuesday, instead of Wednesday. Heretofore, only Wednesdays and Thursdays have been devoted to the hearings.

Following Mr. Curran's testimony, John C. Gebhardt presented a long

Continued on Page Sixteen.

Bon Air-Vanderbilt, Augusta, Ga. Sunshine, Golf, Tennis, Horseback Riding.—Advt.

Mrs. Hoover and Mme. Curie Tie for Lead as Coed Heroine

DENVER, Feb. 27 (AP).—Mrs. Herbert Hoover and Mme. Curie tied in a vote taken yesterday among delegates to the National Pan-Hellenic Congress for the honor of being most worthy as heroines of the modern American coed.

Helen Keller, blind philosopher and author, and Helen Wills were among those who received votes.

TAFT NOW SINKING, BUT HE IS IN NO PAIN

Doctors Give Up Hope for the Ex-Chief Justice, Who Is Barely Conscious as End Nears.

NATION'S PRAYERS ASKED

Bishop Freeman Leads Service Broadcast From Cathedral—Hoover Cancels Reception.

Special to The New York Times.

WASHINGTON, Feb. 27.—William Howard Taft, former President and Chief Justice, was at death's door tonight, with all hope for his recovery abandoned by his physicians. Barely conscious and suffering no pain, he was steadily drifting away from life, they said, and the end might come at any time.

Following a consultation at the bedside of the distinguished patient, Dr. Thomas A. Claytor and Dr. Francis R. Hagner, the attending physicians, said at 10:50 P. M. that no change was then apparent in Mr. Taft's condition. They said the patient was asleep, having been unconscious most of the time for several hours, although he had taken some liquid nourishment during the day.

They appeared to be confident that Mr. Taft would survive the night and said that they had arranged to hold the next consultation at 11:15 A. M. tomorrow.

Bulletins Show Life Waning.

A bulletin issued through the White House at 7 o'clock said that Mr. Taft's condition had remained unchanged since noon today, when the doctors had stated that all chance for his recovery was gone.

The night bulletin read:

The condition of former Chief Justice Taft has changed but little since this morning. He has taken a small amount of nourishment. His temperature is 99.2; pulse, 74; respiration, 34, but irregular in character.

Dr. THOMAS A. CLAYTOR,
Dr. FRANCIS R. HAGNER.

The noon bulletin was as follows:

The former chief justice is in a critical condition. There is no hope for his recovery; any improvement will only be temporary.

Dr. THOMAS A. CLAYTOR,
Dr. FRANCIS R. HAGNER.

The patient's temperature was somewhat lower this evening than at midnight last night when it was 100 degrees. At that time his pulse was 60 as contrasted with 74 tonight. His respiration was 34 at midnight and the same tonight. Normal respiration is between 17 and 20. The fact that the respiration was "irregular" was discouraging.

Mrs. Taft and a daughter, Mrs. Helen Taft Manning, who came to

Continued on Page Two.

CITY BASIC TAX CUT TO $2.53 FOR 1930; BUDGET SNARL ENDS

Berry Announces Reduction of Two Cents From the Levy for Last Year.

BRONX GROSS UNCHANGED

Increases in Manhattan, Queens and Richmond and Slight Decline in Brooklyn.

PAY RISES ARE RATIFIED

Aldermen Vote Again to Reopen Budget to Avoid Technicality Over Police and Fire Increases.

The basic tax rate for New York City for 1930 is $2.53 on every $100 of taxable assessed valuation, according to announcement made public late yesterday afternoon by Controller Charles W. Berry. This is a drop of 2-100 under the basic tax rate for 1929.

Of the gross tax rates for the several boroughs, which in each instance are the sum of the basic tax rate plus the additional rate levied to pay the cost of borough improvements that are defrayed from the tax fund, the 1930 rate, as compared with that for 1929, shows an increase in Manhattan, Queens and Richmond, a slight reduction in Brooklyn and no change in the Bronx.

The gross rate on each borough, which includes the basic tax rate for annual city budget purposes and the assessments for local improvements, collected with the taxes, are as follows:

	1930.	1929.
Manhattan	2.70	2.68
Bronx	2.62	2.62
Brooklyn	2.65	2.66
Queens	2.68	2.66
Richmond	2.73	2.66

The total of the 1930 budget, with the $5,000,000 added, now stands at $569,769,828.23.

Ratify Opening Budget.

Earlier in the afternoon the Board of Aldermen, assembled in special session for the purpose, formally concurred for the second time in the action already taken by the Board of Estimate and adopted the necessary resolutions to reopen the 1930 city budget and insert therein $5,000,000 to provide salary increases for the uniformed members of the Police and Fire Departments other than the "first-grade" men whose pay rise was assured by the referendum adopted at the general election last Fall. The board also concurred in the action taken by the Board of Estimate in approving the increased pay schedules in both departments, as recommended by Charles L. Kohler, director of the budget.

Similar action was taken by the Board of Estimate a week ago, but the legality of that proceeding was challenged by Alderman Joseph Clark Baldwin 3d, leader of the Republican minority, who declared that Section 37 of the City Charter, requiring three days' notice of the calling of a special meeting, had been ignored or overlooked.

To avert the possibility of legal complications that might have invalidated the entire budget, Acting Mayor McKee summoned yesterday's special meeting.

Politics Is Charged.

The formalities were repeated yesterday on the motion of Denis J. Mahon, vice chairman of the board and Democratic majority leader, while Mr. McKee presided. The vote in each instance was unanimous.

Charges and counter-charges of having played politics with the po-

Continued on Page Thirteen.

Paul Morand Says Culture Is Easier Found Here, Since Paris Has Lost "Gentle Art of Living"

Special Cable to THE NEW YORK TIMES.

PARIS, Feb. 27.—Paul Morand, one of the leading French novelists, whose book "New York" is just now a Paris success, addressing the American Club here today, advised its members in effect to go home. M. Morand said that in his opinion those looking for culture and the gentle art of living are wasting their time in Europe when these things are much easier to find in New York.

Those people who object to American standardization, he said, fail to know that Europe has now all the drawbacks of standardization and none of its advantages. New York is the place of all others, in his estimation, where the present generation can lead a superior life—and a superior life defined as comprising "good manners, picture galleries, English touring, Parisian frocks, the enjoyment of conversation, without which we cannot be happy, good plays and knowledge of good wines and the strategy of love."

Just to show the American Club members how foolish they are to remain in Paris, M. Morand enumerated the reasons why some Americans come to Europe. One of his reasons, he said, is because he is regarded as a gentleman of leisure for doing what at home would earn him the reputation of a loafer. "Other people come here," he said, "not to find Europe, but to avoid their homes; others because Europe is cheaper, and others stay because they are here and haven't the fare home."

M. Morand's conclusion is that Paris is suitable for old people, lazy people and perhaps for artists.

"We still speak of art as European. We still speak of our old masters, but where are they?" M. Morand asked. "They are going to New York, and with the help of the antique dealers in fifty years Europe will be a kind of Middle West and Salt Lake City, no doubt, will become the land of treasures, as Italy has been."

It is the same with drama, he asserted. "People come to Paris to see good plays and find in the theatres translated versions of 'Broadway Melody,' 'Showboat,' 'The Trial of Mary Dugan' and 'What Price Glory.' New York now has the world's great actors, musicians and entertainers. Everywhere are beautiful libraries, full of the rarest editions. Everywhere are cultured women.

"America, during the rest of this century, will possess a culture of its own."

$33,000,000 Refund to U. S. Steel Proposed; Congress Committee Studies Tax Bureau Data

Special to The New York Times.

WASHINGTON, Feb. 27.—A refund of more than $33,000,000 in income and excess profits taxes to the United States Steel Corporation is expected to be granted prior to March 15.

A proposed decision of the Bureau of Internal Revenue, granting the refund, is before the Joint Committee of Congress on Internal Revenue Taxation, of which Representative Hawley of Oregon is chairman. Mr. Hawley said tonight that the committee staff was studying the bureau's decision, but he declined to discuss it further.

The proposed refund covers the tax years 1918, 1919 and 1920 and has been the subject of inquiry by the bureau for almost a year. It is understood that even with this refund, if it is granted, the tax payments of the corporation for those years will exceed those covered in its original returns by about $16,000,000.

Other large refunds have been granted to the Steel Corporation and its subsidiaries. On Dec. 27 the treasury announced that a refund of $25,849,542 had been granted to the Carnegie Steel Corporation, a subsidiary. This grew out of a claim in a suit, filed by the corporation, for tax refunds, totaling $101,582,180, and interest of $9,369,862.

Another refund of $3,000,000 was granted to the corporation in 1928.

The Bureau of Internal Revenue announced today a refund of $2,562,798 to the Philadelphia Company and its subsidiaries and one of $939,932 to the estate of John T. Pratt, New York financier.

The refund to the Pratt estate was the result of allowances for payments of New York income taxes. Other refunds were made on the estates of the following persons:

Thomas H. Wheeler, $420,838; Anna H. Harkness, $190,948; Mack Clark Thompson, $169,770; Ormsby MacKnight Mitchell, $139,630; Mabel Evans, $38,071; Sigmund Langsdorf, $23,873, and Edward A. Hall, $23,365, all of New York, and Elbridge T. Gerry of Newport, $124,188, and Ralph C. Gilfillan of Rochester, $25,644.

Other refunds included the Hotel Claridge of New York, $66,518; John Carlson of New York, $33,815, and the Quidnick Winham Manufacturing Company of Providence, $40,163.

MACDONALD IS UPHELD IN VOTE ON COAL BILL

Premier Gets Narrow Majority With 280 to 271 Opposing Hostile Amendment.

OPPOSITION BALLOT SPLIT

Sixteen Liberals Fail to Obey Lloyd George—30 Tories Are Absent From Commons.

By CHARLES A. SELDEN.

Special Cable to THE NEW YORK TIMES.

LONDON, Feb. 27.—The British Labor Government won its second victory tonight on its controversial coal legislation by a margin of nine votes. The ballot was 280 for the measure and 271 against. When the contest came on passing this same bill for its second reading ten weeks ago, the Government won by only eight votes, the totals being 281 to 273.

Tonight's vote was on the passage of the bill through the committee stage without the adoption of the hostile amendment offered by the Liberal section of the Opposition. The bill must still go through the report stage and the third reading, but it is not at all likely, after this second defeat of the combined Opposition parties, that the MacDonald Government will be forced out because of its proposed legislative solution of the coal industry's difficulties.

Prominent Liberals Abstain.

William Graham, president of the Board of Trade, who framed the bill and who has led the fight for it in the House of Commons for the last three months, collapsed this evening as soon as the result of the vote was announced. His condition is said not to be serious. He is suffering from a temporary nervous upset as the result of overwork. Before and since his recent trip to Geneva to advocate an international tariff truce he has been occupied for many weeks with conferences with David Lloyd George and other Liberal leaders, seeking to convince them of the soundness of the government's coal bill.

That these efforts were not altogether futile was indicated by tonight's vote, which showed the weakening of Mr. Lloyd George's influence on his own Parliamentary group as compared with what it was at the time of the first fight on the coal bill in December.

On that occasion only two Liberals voted with the government and only five abstained from voting. Tonight, four Liberals voted with the government, four were absent and eight abstained, including such important Liberals as Donald MacLean, Walter Runciman and Leif Jones. The eight who abstained added to the humiliation of Mr. Lloyd George by conspicuously remaining in their seats when the call came for the members to file into the division lobbies to record their votes. In other words, only forty-two of the total of fifty-eight Liberal members obeyed Mr. Lloyd George's order to do everything they could to defeat the government.

Election Risk Avoided.

Only one Tory member abstained from voting. Thirteen were paired with Labor members and thirty stayed away altogether, thus avoiding the risk of defeating the government and forcing another general election, which would be fatal to the Tory party at the present time.

It would be hardly accurate to say the government was less elated over its own victory than its opponents were, for Premier MacDonald and his Cabinet colleagues look upon the coal bill as one of the chief measures of their program of economic legislation. But it is entirely true that the government would have faced the sequel to defeat, which would have been another general election, with complete confidence

Continued on Page Four.

Use only Yellow Taxi, Regent 1000, responsible, dependable, reliable cab service.—Advt.

THREE-POWER PACT AT LONDON DENIED

Delegations Officially Say They Have No Intention of Excluding France.

MacDONALD IS OPTIMISTIC

Prime Minister Tells House of Commons He Expects Definite Results From Conference.

By EDWIN L. JAMES.

Special Cable to THE NEW YORK TIMES.

LONDON, Feb. 27.—Secretary of State Stimson told this correspondent today that the American delegation had at no time during the naval conference discussed or considered a three-power naval treaty, that it had no present intentions of doing so and that the Americans were working for a five-power naval treaty.

On behalf of Prime Minister MacDonald it was stated that the British delegation had engaged in no negotiation for a three-power treaty and that the British delegation looked forward to making a most useful five-power limitation treaty in the conference.

On behalf of Reijiro Wakatsuki it was said that the Japanese delegation knew nothing of negotiations for a tripartite treaty and that it came here to make a five-power treaty and was working hopefully in that direction.

From these statements it appears that if a three-power naval treaty among America, Britain and Japan is being negotiated here the delegates of those powers know nothing about it. It is rather too easy to presume that, since the French naval demands are higher than those of others, the others would have to make a treaty without the French. And, incidentally, this would leave the Italians in a queer position. The presumption that efforts have been made to drop the French overboard by excluding them from some of the benefits of a limitation treaty if they do not reduce their demands is said in American quarters to display a lack of consideration of the primary issues at stake.

Force Our Demands Upward.

What is the effect of the high French demands? Why, simply to force the British demands upward and therefore force the point of American parity higher. If the British are willing to make a three-power treaty with high disregard of the French position, why, it may be asked, should they be worrying about it now? If, on the other hand, the British would make a three-power treaty based on the French demands, why not bring the French in, since that is all they ask?

Those who would recommend to the conference a three-power pact as a cure for all its troubles point to the possible use of an article like Article 21 of the Washington naval treaty, which says that if any signatory's security is threatened it could ask for another naval conference. But between asking for a conference and getting the results one wishes from it, there is sometimes quite a gap, as almost any of the delegates here will confirm.

It is also suggested that England might insert in a tripartite treaty a safeguarding clause saying that her navy strength could go up if French building made such a step advisable. Naturally the Americans would never wish such an arrangement.

It is further suggested in some quarters that Britain might bind herself definitely until 1936, since that is not so long. But any way one turns one finds the French position to be too important to neglect, not so much because of America's worrying about how many submarines France has in the Mediterranean but because of the effect of the French figures on the British demands.

In the face of that situation it may be stated that the chiefs of the American, British and Japanese dele-

Continued on Page Four.

FIVE INJURED IN RIOT AS POLICE DRIVE REDS FROM CITY HALL PARK

200 Communists Are Routed in Melee as Demonstration for Jobless Is Halted.

DEMAND TO SEE MAYOR

Woman Defies Swinging Clubs to Speak and Struggles With Men Who Arrest Her.

TWO HURT IN STREET FIGHTS

Youth and Negro Felled as Clash Spreads Throughout District—Another Woman and Sailor Seized.

The "Solidarity Forever" cherished by the Communist Party lasted about ten minutes at City Hall yesterday when 200 Communists attempting to dramatize the unemployment situation for the benefit of Mayor Walker were split into small groups by an equal number of police after a mêlée. Two women and a man were arrested.

Five persons were injured, two of them alleged Communists; two pedestrians whose status was uncertain, and Detective Hannon of the radical squad.

Randolph McNeil, a husky sailor of 24, the police charged, staggered Detective Hannon with a punch on the jaw. When it stopped raining policemen on McNeil he was in the Beach Street station charged with felonious assault. He said he came here from St. Louis two weeks ago and had been living at 25 South Street. His pockets were stuffed with Communist literature which he said he had acquired from the Trade Union Unity League of 13 West Seventeenth Street, which put on the demonstration.

Two Women Arrested.

Sadie Van Veen, 38 years old, of 131 East 110th Street, was arrested on a charge of kicking Detective Jeremiah Murphy in the stomach. She was taken to the Oak Street station and booked for disorderly conduct. A similar charge was made against Rebecca Forman, 18, of 1,347 Prospect Avenue, the Bronx, for haranguing the crowd.

Dr. Abel of Beekman Street Hospital took two injured participants in the demonstration there for treatment. Isidore Klinghoffer, 18, of 118 Sheriff Street, received lacerations of the scalp and a possible fracture of the skull in the mêlée, and Samuel Liebowitz of 1,015 East 156th Street was cut about the head by police nightsticks. Both remained at the hospital. Detective Hannon remained on duty after treatment by a department surgeon.

Demand City Aid Jobless.

Before noon the entire City Hall zone, from Chambers Street to Trinity Church, was guarded by foot and mounted police under Deputy Chief Inspector David McAuliffe. About 12:30 the Communists began to march through Mail Street with banners demanding immediate employment of the jobless by the city, unemployment insurance, a seven-hour day, a five-day week and higher wages. The police had orders to spare the rod as much as possible, but to keep the agitators out of City Hall Park.

Dashing up the City Hall steps, a young leader told the detective who stopped him that he wanted to see the Mayor. Aided by the detective he came down rather more rapidly. As if that were a signal, the police bore down on the advancing Communists and scattered them through the park without using much force. From that point on the demonstration consisted of sporadic bits of trouble that were quelled almost as soon as they started.

Mrs. Van Veen's speech in City Hall Park was allowed to continue

Continued on Page Eighteen.

Reds Said to Plan World Outburst March 6; $1,250,000 Fund Sent Here, Chicago Hears

Special to The New York Times.

CHICAGO, Feb. 27.—The Third International is planning a worldwide demonstration on March 6 with Communists in Rome, Berlin and other European cities active, while Radicals in American cities join in.

Information to this effect, it was said here today, had been gathered by Department of Justice agents, who had learned that the recent demonstrations of unemployed in ten or more cities in this country were financed from a fund of $1,250,000 reported to have been cabled from Berlin to the credit of William Z. Foster, long a leader of American radicals.

This money, it is asserted, is to carry Communist activities in America from Jan. 1 to June 1, 1930.

Chicago's radicals are revealed as being directed by six men who claim to be leaders in the Communist party of the United States and assume to have affiliation with the Third International. It was these leaders who staged the recent demonstration of the unemployed against the Chicago City Hall.

Chicago lies in District 8 of the Communist plan of organization. The district is composed of lower Wisconsin, Lake County, Ind.; all of Illinois and Missouri. The Communist party has fewer than 1,000 members in the Chicago area, with an estimated population of 4,000,000, and there are fewer than 3,000 Communists in the whole district. Those who furnished the information pointed out that it was fair to estimate that the United States, with a population of 120,000,000, had within its borders 30,000 to 40,000 radicals.

CIGAR LIGHTERS REPAIRED. Immediate service. Wallach, 36 West 33d St.—Advt.

Do buyers and renters turn away after looking at bathroom and kitchen? They won't when modern Crane fixtures, valves and fittings are installed.—Advt.

CRY 'DOWN WITH THE KING', WAVE RED FLAG IN MADRID; RIOTERS AND POLICE CLASH

Mont Blanc Gets $10,000,000 In Year From World's Tourists

Wireless to THE NEW YORK TIMES.

GENEVA, Feb. 27.—Mont Blanc tourists supply an annual income of more than $10,000,000, it is officially estimated. Last year 400,000 from the French side, 350,000 from the Swiss and 275,000 from the Italian side visited the Mont Blanc district.

Setting the average minimum expenses of each visitor at $10 for railways, hotels and guides, the total surpasses $10,000,000. Among the 1,080,000 visitors, however, not 100 climbed Mont Blanc itself, while a large number took the mountain railway which terminates about 4,000 feet below the summit.

Individually, American visitors spend the most.

BRITISH SEND SHIP TO SANTO DOMINGO

Sloop Wistaria Will Rescue Britons in Unlikely Event of Serious Disorders.

RIVAL FORCES REACH TRUCE

Dominican Envoy in Washington Is Suggested for Provisional Presidency of Republic.

Special to The New York Times.

WASHINGTON, Feb. 27.—The British Government is sending the Wistaria, a sloop of its West Indian squadron, to Santo Domingo in view of the revolution in the Dominican Republic, but this step is looked upon here merely as a precautionary move.

The vessel, which carries only small guns, will be available to take off British nationals in case of disorders. Word that it had been dispatched to the scene has been received both at the State Department and the British Embassy.

Latest reports to the State Department do not point to great probability of serious disorders, the understanding being that a solution of the political troubles between the government and the opposition in the Dominican Republic will be achieved through conferences now in progress in Santo Domingo between the opposing leaders, who are receiving the cooperation of the American Legation.

"The Department," said a State Department announcement today, "has received a telegram dated 3 P. M., today, from Mr. Charles B. Curtis, the American Minister at Santo Domingo, to the effect that, with the Legation as intermediary, an armistice has been reached for the capital and a basis of settlement seems to have been reached. Mr. Curtis adds that it is hoped that final agreement will be reached in the conference to be held this afternoon and that, although alarming tendencies have from time to time manifested themselves, the city of Santo Domingo is quiet and only a few skirmishes have occurred in other sections."

British Policy Not New.

The dispatch of a British ship of war to the scene of a Latin-American revolution represents no new policy, the same course having been followed in 1927 when Great Britain sent a warship to Corinto at the height of the Nicaraguan rebellion. That move, incidentally, served to call the attention of Latin-America to the responsibilities of the United

Continued on Page Five.

REPUBLIC IS DEMANDED

Outbreak Follows Speech of Ex-Premier Against Fallen Dictatorship.

MONARCH BITTERLY SCORED

Sanchez Guerra Lays Failure in Morocco and Primo Regime to Ruler He Had Served.

MANY INJURED IN FIGHTS

Crowd Stones Police Who Charge With Sabres—Military Guards Are Increased.

By FRANK L. KLUCKHOHN.

Special Cable to THE NEW YORK TIMES.

MADRID, Feb. 27. — Demonstrations and rioting against King Alfonso flared up in the Madrid streets today after the long-awaited speech at the Zarzuela Theatre by José Antonio Sánchez Guerra, Spain's "grand old man," in which the former Premier declared himself a monarchist but unalterably opposed to the continuance of the present King's rule.

Señor Sánchez Guerra, who turned machine guns on strikers in 1917 when he was Conservative Premier and who personally led a revolt in 1929 against the dictatorship of General Primo de Rivera, cast himself loose from King Alfonso. Without definitely declaring himself a Republican he intimated that the time was ripe for a republic in Spain and declared that the monarch was responsible for the Moroccan disaster that preceded the dictatorship and that the dictatorship must be punished.

Señor Sánchez Guerra referred to that famous painting by Moreno Carbonero in which the King is lying dead and his servant, standing in front of him, exclaims, "Never again will I serve a King whom the worms can eat!"

Crown Shouts "Death to the King."

Outside the theatre where Señor Sánchez Guerra was speaking a crowd of 2,000 shouted "Down with the King!"

Police bugles blew attention and the gendarmerie charged, seriously wounding with a sabre one man.

A block away people shouted for an end of the monarchy.

Outside the Beaux Arts Club a crowd stood looking at the aristocrats behind the windows and shouting "Death to the King!"

Republicans began scattering handbills in Madrid soon after noon and garrisons throughout the country were ordered to be prepared for a rising.

The Republican propaganda was speedily counter-attacked by thousands of green handbills thrown in the streets by women adherents of the new Berenguer Government, proclaiming in huge letters "Viva el Rey" and assailing the politicians who resigned when General Primo de Rivera assumed the dictatorship in 1923.

In front of the Palacio de la Prinsa hundreds raised a huge red flag, which was torn to shreds when the police charged.

Police Are Stoned.

The police were stoned, and in return injured fifteen rioters, one of whom was hit by a stone and had to be taken to a hospital.

The bulk of the public did not take part in the rioting today, which, while serious, is under control of small patrols of police roaming over the city. The demonstrations undoubtedly are part of a program the radicals wish to institute all over Spain to create a crisis and force another dictatorship, which might spell the end of the monarchy.

An extra cordon of police was thrown around the royal palace tonight.

Señor Sánchez Guerra was the man of the hour today, and the crowd cheered madly when he entered the theatre. All three balconies were crowded. Many women gave a very modern aspect to the affair.

When Señor Sánchez Guerra took the stage there was a moment of complete silence, one of the spectators remarking that it was as though all Spain was waiting to hear him.

Then the theatre rocked with an avalanche of cheers.

Voice Betrays Emotion.

When Señor Sánchez Guerra spoke he appeared tremendously moved. His voice broke many times, although when speaking of the King his tone was cool. When he denounced the monarch he was wildly applauded. Never in recent years has a Spaniard

had a more dramatic opportunity to distinguish himself.

"When Alfonso XII died neither I nor any one thought the monarchy would continue in Spain, things looked so black," declared Señor Sánchez Guerra in his speech today.

"By her strict constitutionality, however, Maria Cristina won the country to her support, as did King Alfonso for the same reason during the early years of his reign. But Alfonso sacrificed his rights by instituting a dictatorship which, while not bloodthirsty, was cruel in what it did to the men it oppressed.

"When I was a young man I favored the monarchy. Now I can see youth and events moving toward a republic."

Because of the vague wording of Señor Sánchez Guerra's address, those at the theatre came forth with glum faces, but Republicans everywhere who received it with unrestrained joy after having analyzed it.

When Count Romanones, former Liberal leader, left the theatre he was wildly cheered. He had previously indicated that he was not looking for the monarchy, but his enemies say that, as the richest man in Spain, he is willing to do anything that insures safety. Other political leaders, including Señor Lerroux and Marcelino Domingo, Republican, were present.

The reaction to Señor Sánchez Guerra's address is not considered strong enough to unseat immediately Premier Berenguer's government, with another dictatorship succeeding. Nevertheless another dictatorship looms as a likely possibility in the near future.

Señor Sánchez Guerra is regarded as too old to start a new party, but despite the fact that the Republicans are now split the fact that men like him do not look askance at the Republican idea may rally them and bring about a fusion with the Republican party. The next few days should tell. The Republican spirit is at its strongest since 1868 in view of Señor Sánchez Guerra's speech, with the undertone of anger at the King's action against himself and possibly superinduced by a brilliant letter written to him several days ago by Señor Domingo.

Students and hoodlums fought the police in an attempt to enter the theatre while Señor Sánchez Guerra was speaking, and when the police drove them back they became angry and shouted "Death to the King!" The police pushed them back down the street, led by a Basque policeman with drawn club. The crowd started to close along with them, still shouting.

Police Draw Sabers.

A bugle blew and the police drew sabers and beat the crowd with the flats, one man receiving a cut down the centre of his face. Mounted police and regular police in platoon array arrived and the horsemen closed both mouths of the street, but after the speech the rioting became general, several hundred raising the red flag at the junction of the Grand Via and the Alcala. The police smashed into them, and one grabbed the flag, all beating the crowd again with the flats of their sabers.

The police, mainly Basques, had received orders "to count three and charge when you see trouble," and those beaten were served unmercifully, one policeman hitting a small boy a blow on the leg which knocked him down. The crowds dispersed when the police charged, only to form elsewhere.

The opinion of many responsible people continues to be that a republic will not eventuate, and many are agreed that the time is not ripe for it.

It is rumored that Señor Sánchez Guerra may back another candidate as yet unnamed to take Alfonso's place, and the republicans would welcome such a move.

In an interview tonight Premier Berenguer said:

"I regret exceedingly that Señor Sánchez Guerra spoke as he did. The subsequent trouble in the streets proves that we must go so slowly in permitting speeches and political propaganda. This street trouble, however, is really unimportant."

Told that the foreign press was saying that another dictatorship was probable, the Premier laughed, saying, "Well, they know more abroad than I."

HOLD THUG WAS SLAIN HERE

Hudson County Detectives Discredit Attempt to Clear Prisoners.

John Cronin, New York ex-convict, whose body with three bullet wounds was found last Monday in the Secaucus Meadows, following the arrest of two men in a blood-stained coupe, was probably killed in New York, detectives of the prosecutor's office in Hudson County concluded yesterday after checking various aspects of the crime.

Lieutenant Peter Devine, in charge of the prosecutor's detectives, said that the story of Thomas Downey, a prisoner in New York, which absolved Michael Lang and Eugene Murphy, who are charged with murder, had been definitely discarded as "a desperate attempt to alibi the prisoners, who were caught red-handed at the crime."

"Downey's story," said Devine, "was that Cronin, Lang and Murphy went to New Jersey in Lang's coupe and were set upon by men who had followed them. Then Downey said, Cronin was marched to the road and shot.

"Today we talked with Sergeant George Stickle and Policeman Andrew Schalk of the Holland Tunnel police, who early Monday morning stopped Lang's car in the tunnel for driving across the white dividing line. Both officers remembered distinctly that there were four men in the car. Clearly the body of Cronin had already been stuffed into the rumble seat and the two other men were in a hurry to dump it somewhere."

JANUARY MORTALITY DROPS.

Metropolitan Life Reports Rate of 9.4 Per 1,000 Policyholders.

The lowest death rate for any January among policyholders of the Metropolitan Life Insurance Company was recorded last month, according to a statement issued by the company yesterday. The rate for January, 1930, was 9.4 per 1,000, as against 13.4 for January, 1929. All diseases showed a decrease in the rate of fatalities, and the only causes which showed increases were homicide and automobile accidents.

"The rise of more than 13 per cent in the automobile accident rate is important," the statement read. "It means that in a year which has had a good beginning from the health point of view, there will, in all probability, still be another setback for public safety.

"If this increase of more than 13 per cent continues during the year for the general as well as for the industrial population, it will mean that automobile death toll for 1930 will go above the record of 31,000 this year and will be in excess of 35,000 persons."

BYRD PARTY VIEWS MOVIES FROM HOME

Films of Families, Developed Here, Are Shown on Board the Bark City of New York.

HANSON SEES HIS BABY SON

Little Fellow of 15 Months Makes "First Appearance" for Father Thousands of Miles Away.

While the City of New York rolls northward toward the temperate zone and home, some of the members of the Byrd expedition aboard her are enjoying the sight of the smiling faces of their loved ones, thousands of miles away. One of them, Malcolm P. Hanson, chief radio operator, has just seen for the first time the features of his son, Malcolm P. Hanson Jr., now 15 months old, who was born the day the expedition reached Wellington, New Zealand, on its southward journey.

All this was disclosed yesterday in radio messages between expedition members and Paramount News, whose photographers, Willard Vanderveer and Joseph T. Rucker, are members of the expedition. Frederick C. Melville, Harold I. June, Charles E. Lofgren, Carol O. Petersen, Joe De Ganahl and Mr. Hanson addressed a message to Emanuel Cohen of the newsreel concern, saying in part:

"Homeward bound from Little America it was a rare treat and a mighty nice thought on the part of the Paramount officials to bring our children and families down to the Antarctic through the medium of motion pictures. All hands were thrilled with the movies taken of the Byrd expedition down here last year, which have traveled 26,000 miles to be shown on the screen aboard the City of New York while plowing her way northward through the Ross Sea."

The latter referred to films taken in Antarctica and returned to America for development.

A message signed "The Twins," from Vanderveer and Rucker, said, "You've no idea how overjoyed we were to see pictures of our loved ones. It was a dramatic moment when Hanson saw his baby for the first time. The entire crew and ourselves were greatly thrilled at seeing special reels of expedition pictures we made last year—or was it two years ago?"

The photographers are booked to sail from Wellington March 24 on the liner Makura, which will bring them home six weeks in advance of the expedition. This will give the film company time in which to prepare the film in the form of a full-length feature picture, to be released coincidentally with the expedition's arrival. Vanderveer and Rucker have used 110,000 feet of film.

BYRD'S SHIPS MEET AND THEN SAIL ON

Eleanor Bolling Takes Dogs and Some of Men to Whaler—City of New York Heads for Dunedin.

Copyright, 1930, By The New York Times Company and The St. Louis Post-Dispatch. All rights for publication reserved throughout the world.

Wireless to THE NEW YORK TIMES.

ON BOARD THE STEAMSHIP ELEANOR BOLLING, at Sea, Friday, Feb. 28.—We have just left Admiral Byrd's flagship, the bark City of New York, having taken aboard from her some of the men of the expedition and the dogs.

We are now steaming through a snowstorm on our way to the whaler C. A. Larsen. We shall deliver the dogs to the Larsen and the men from the City of New York will board the whaler.

ON BOARD THE BARK CITY OF NEW YORK, at Sea, Friday, Feb. 28.—The City of New York, having met and parted with the Eleanor Bolling, is now steaming out of the Antarctic Ocean for Dunedin, N. Z. We are making fair time with a moderate head wind.

The transfer of the men to the whaler C. A. Larsen will expedite their passage to New Zealand, the Larsen being a faster ship than either the City of New York or the Eleanor Bolling and due to arrive at Dunedin before them.

PLANS GREETING FOR BYRD.

Virginia Assembly Authorizes Commission on Homecoming.

Special to The New York Times.

RICHMOND, Va., Feb. 27.—An official commission representing the State of Virginia would be to greet Admiral Richard E. Byrd on his return to the United States, under a joint resolution unanimously adopted by the House of Delegates today.

Governor John Garland Pollard, Lieut. Gov. James H. Price, Speaker J. Sinclair Brown and three members of the Assembly would be on the commission.

The resolution was offered by Delegates Daniel L. Porter of Orange and Joseph S. Denny of Clarke. It follows:

"Admiral Richard Evelyn Byrd, distinguished son of Virginia, will shortly be returning to the United States after two years of scientific exploration in the Antarctic, and it is most fitting that official representatives of his native State should greet him; therefore,

"Resolved, by the House of Delegates, the Senate concurring, That the Governor, the Lieutenant Governor and the Speaker of the House of Delegates and two members of the General Assembly, one to be appointed by the Speaker of the House and one by the President of the Senate, be requested to meet Admiral Byrd upon his arrival in the United States and extend to him the greetings and felicitations of the people of the Commonwealth of Virginia."

The Senate this afternoon adopted the resolution unanimously as it came over from the House.

Ground Broken for Cooperative.

The Consumers' Cooperative Services held a dinner at its food shop at 26 East Twenty-fifth Street last night to celebrate the breaking of ground last Tuesday for its cooperative apartment house at 453 West Twenty-first Street. The cooperative league has maintained cooperative food shops and cafeterias for the last eleven years. Aaron Rabinowitz of the State Housing Commission presided.

HAITIANS WILL GREET COMMISSION TODAY

Native Groups Opposing Our Occupation Unite for Plea to Hoover Investigators.

PORT-AU-PRINCE, Haiti, Feb. 27 (AP).—This capital was bedecked today in the red and blue Haitian colors in preparation for the reception of the Hoover Commission, expected tomorrow on the Rochester.

When the commission lands the members will proceed to the American Legation and then to the palace to pay their respects to Foreign Minister San Sarico and President Borno. After the commissioners are settled at the Hotel Excelsior, the Foreign Minister and Brig. Gen. John H. Russell, American High Commissioner, will pay official calls.

The latest development in the political situation here is the announced fusion of all the organizations that are opposed to continuance of American occupation. The fusion was formed for the declared purpose of laboring for the "disoccupation of Haitian territory."

Subscribing to the union are the National League for Constitutional Action, the Patriotic Union, the League of Man's Rights, the League for Social Action, the League of Youth, the League for National Defense and the National Labor Party. The union contemplates the selection of a small council to present its demands to the Hoover Commission.

President Borno replaced four members of the Council of State during the day, including Charles Fombrun and Joseph Lanouer, former Ministers of Public Works and Finance, respectively. The Opposition is perturbed, asserting that the action is the forerunner of other changes prior to the election.

REVEAL LOVE AFFAIRS AT INQUEST ON WOMAN

Salt Lake City Husband and Her Sister Tell of Egyptian Prince and Mining Man.

SALT LAKE CITY, Utah, Feb. 27 (AP).—Testimony regarding two love affairs of Mrs. Dorothy Moormeister, 32 years old, one with a Persian Prince and the other with a Salt Lake City mining promoter, was presented today at a coroner's inquest into her death.

The love affair between a man they knew as Prince Farid in Paris and Mrs. Moormeister was revealed by her husband, Dr. Frank Moormeister. Recalled to the stand today, he told of finding a letter written by the Prince after his wife's death in which he referred to intimate relations between them.

The doctor said he had not suspected their romance until the discovery of the letter.

Miss Amelia Hugentobler, sister of Mrs. Moormeister, told of automobile rides on which Mrs. Moormeister accompanied Charles Peter.

Miss Hugentobler, who for the last three years has lived in the Moormeister home, told the coroner's jury of alleged efforts made by Peter, reputed to be a mining man and a family friend, to persuade her sister to get a divorce.

Mrs. Moormeister's body, broken beneath the wheels of her own automobile which had been driven over it repeatedly, was found last Saturday morning on a lonely road near her home.

ENGLISH FORD COMPANY HAS $4,000,000 PROFIT

First Dividend Will Be 10 Per Cent on £7,000,000 Capital—Has Reserve for Plant.

Special Cable to THE NEW YORK TIMES.

LONDON, Feb. 27.—Net profits of nearly $4,000,000 were revealed by the English Ford Motor Company today in the first annual report since its establishment in October, 1928. The actual figure of £818,507 covers the period ending Dec. 31, 1929, but does not include dividends receivable from affiliated enterprises in 1929.

The first dividend on £7,000,000 ordinary capital will be 10 per cent, £258,507 being carried forward. From a reserve of £811,736, established during the initial period, three items will be written off—patents, £350,000; good-will, £250,000, and preliminary expenses, £68,325, leaving the reserve at £143,012.

The balance sheet shows current assets amounting to £3,495,000, including £220,400 cash, and floating liabilities inclusive of dividend and taxation reserve of £1,136,000.

Thus the company possesses a substantial reserve with which to erect its big factory at Dagenham on the Essex side of the Thames below London.

FISHERMAN'S CREW SAVED.

Taken From Wreck on Virginia Coast in Breeches Buoy.

NORFOLK, Va., Feb. 27 (AP).—Seven men were dragged to safety through a raging surf in a breeches buoy from the deck of the motor fishing smack America at 5 A. M. today, two hours after their craft struck the beach two miles north of Little Island Coast Guard station on the Atlantic Coast below Virginia Beach. The rescue was made by the crew of Little Island station and four men from the Dam Neck Mills station.

The America, owned by Roy Adams of Gloucester, Mass., and loaded with fish was making her way along the coast off Little Island in rough seas. She was forced close to the beach and when she struck she was not more than 100 yards off shore.

MISS TUTTLE'S ESSAY WINS.

District Attorney's Daughter Gets Republican Committee's Prize.

Miss Evelyn Tuttle, daughter of United States Attorney Charles H. Tuttle, won a prize of $25 in gold yesterday at a meeting of the Girls' Republican Committe of One Hundred at the home of Mrs. Jay Rathbun, 3 East Seventy-seventh Street. The prize was for the best political essay. The subject of Miss Tuttle's essay was "What Is Your Republican Intelligence Quotient?"

Officers of the committee were elected as follows:

Mrs. WENDELL DAVIS, chairman.
Miss MARY DELEFIELD, first vice chairman.
Miss GERTRUDE BAILEY, second vice chairman.
Miss BEATRICE MEEKER, secretary.
Miss VIRGINIA GRAY, treasurer.
Mrs. WILLIAM M. SEABURY, chairman of the advisory board.

BRONX REPUBLICANS ELECT KNEWITZ

He Is Named County Chairman Unanimously—Kelly Charges 'Steam Roller Tactics.'

NEW REGIME IS PROMISED

Leader Says Organization Will Have Support of Newcomers to the Party.

John J. Knewitz, choice of the so-called Hoover reorganization group, was elected chairman of the Bronx County Republican Committee last night to succeed Harry B. Harris, who placed his resignation in the hands of the executive committee last Monday.

The election of Mr. Knewitz was unanimous, only two of county committee members present refraining from voting. The vote for him officially was 2,129, with none in opposition. Peter Wynne, leader of the Second District, the only one of the ten members of the executive committee who had not endorsed Mr. Knewitz, was not present.

The meeting was held in Public School 55, 170th Street and Washington Avenue, with John Nichols, vice chairman, presiding. Former Alderman Jacob Weil, from Mr. Wynne's district, moved for an adjournment. Mr. Weil explained that Mr. Wynne went to Saratoga Springs last week as a witness in an election case and that he had not heard from him since. Mr. Weil suggested that the meeting be postponed until Mr. Wynne returned, but his motion was defeated.

Edward J. Kelly of 64 Jessup Place charged that the leaders were using "steam-roller tactics" to force Mr. Knewitz's election. His remarks were cut short and the roll was called, resulting in Mr. Knewitz's election.

Announcement was made of the appointment of John G. Borgstede, president of the Northside Savings Bank; Archibald Morrison, former president of the Bronx Bar Association; Archibald Douglas, trustee of Columbia University, and Albert G. Illich, vice president of the Bronx Chamber of Commerce, as members of an advisory committee. It was said that the attempt to build up the Republican party in the Bronx would receive the support of many new men of wealth and influence who have not been active hitherto in party affairs.

"The party needs building up at the bottom," Mr. Knewitz said. "The district leaders need more kind words. I hope in the next campaign that we'll have more hard work and less criticism."

Mr. Knewitz, who has been active in Bronx politics for the last twenty-five years, was county chairman from 1914 to 1921. He is Commissioner of Jurors of Bronx County.

The selection of Mr. Knewitz was said to have been commended by Richard W. Lawrence, president of the National Republican Club, an influential supporter of President Hoover and a former Bronx County chairman. Mr. Lawrence said:

"I have great confidence in the ability of Mr. Knewitz. He is a man of character and integrity and I am very much pleased that he is to be the leader in the Bronx. I have reason to believe that he will have the full and cordial support of the State and national committees and that there will be a united effort to build up the party in the Bronx."

TRAFFIC TO MANHATTAN UP.

Port Authority Reports 255,490 Vehicles a Day Entered in 1929.

Vehicles entering and departing from Manhattan in 1929 totaled 185,000,000, a daily two-way traffic of about 500,000, according to the current Bureau of Commerce Bulletin of the Port of New York Authority. This represents an increase of about 14.7 per cent over the total for 1928.

Thirty-five vehicular traffic facilities, including twenty-two ferries, twelve vehicular bridges and one tunnel, were used to transport this volume. The Hudson River ferries and the tunnel brought into Manhattan a daily average of 31,300 vehicles, compared with 27,700 the previous year, a gain of 3,600. The East River bridges and ferries and the Staten Island ferry brought 120,490 vehicles, a gain of 20,120 over the 100,370 of the previous year, and the Harlem River bridges brought 103,700, a gain of 9,000 over the total of 94,700.

These items give a daily average of 255,490 vehicles entering Manhattan, a gain of 32,720 over the total of 222,770 in 1928.

WOMAN RECALLS HER NAME

Victim of Amnesia Since Feb. 1 Believes She Is Mrs. Helene Gilber.

A woman who has been in Bellevue Hospital suffering from amnesia since she was found in the Pennsylvania Station on Feb. 1, unable to recall her identity, partly identified herself yesterday, when she told the hospital authorities that she believed she was Mrs. Helene Gilber of 404 West 124th Street, and that her mother lived in Lynn, Mass.

Mrs. Mary Ruth, superintendent of the 124th Street apartment house, recalled that a woman nurse of that name and answering the general description of the amnesia victim had lived there in 1926 and 1927. Mrs. Ruth will attempt to confirm the identification today.

Detectives of the Missing Persons Bureau are endeavoring to locate Mrs. Gilber's mother.

CAN'T PAY PUBLIC CHECKS.

Spartanburg (S. C.) County Halts Payroll With Treasury Bare.

SPARTANBURG, S. C., Feb. 27 (AP).—Spartanburg County will be unable to meet its February payroll, which comes due tomorrow.

The County Board signed the monthly pay checks at a meeting yesterday, but informed employes that delivery of the checks would be withheld until some means is found of tiding over the present financial stringency.

Failure of the county delegation to assess a sufficient levy last year to care for the appropriations carried in the supply bill was declared to be the underlying cause of the financial embarrassment in which the county finds itself.

REPUBLICAN POLICY NEEDED, SAYS KOENIG

Take Stand Here on Prohibition and Transit, New York County Chairman Urges.

HE DOUBTS 'REORGANIZERS'

"More Work and Less Talk" Advised in Speech at Dinner of Young Republican Club.

Efforts of various groups that seek to reorganize the Republican party in New York City were criticized by Samuel S. Koenig, Republican chairman of New York County, in a speech last night at a dinner of the New York Young Republican Club in the National Republican Club.

Mr. Koenig declared that what the Republican party needed locally was more work and less talk. He asserted that the party must take a courageous stand on such issues as prohibition and transit and adopt a party policy in line with the wishes of the masses of the people of the city if it wished to strengthen its position. Mr. Koenig referred also to the reorganization activities of some of the so-called Hoover group and declared that any attempt to "classify" Republicans would bring disaster at the next election.

Mr. Koenig's reference to prohibition was particularly timely, as the club's subcommittee on prohibition met before the dinner and its full reorganization committee, of which J. Edward Lumbard Jr. is chairman, met after the dinner. The report is expected to criticize prohibition and urge that the party take a stand against it.

Sees Trick in Reorganization Talk.

"There has been a lot of talk about reorganization," Mr. Koenig said. "We've had good, bad, well-meant and selfish advice. Some use reorganization as a pretext to gain their selfish ends.

"There is such a thing as too much interference. There is a limit even to well-meant advice. It is easy to criticize after the event. What the Republican party in New York City wants is less talk and more work, less publicity about the ills of the Republican party and more of an effort to harmonize all elements.

"We want to avoid the creation of factions. There is just one kind of a Republican, the Republican who believes in Herbert Hoover and the policies of the Republican party. Any attempt on the part of any one to make a distinction and classify Republicans will lead us to disaster on election day.

"There are a lot of issues on which the people divide sharply. They must be met with courage by the party. I don't care whether it is the prohibition issue or any other.

"There is going to be a sharp difference of opinion on the transit legislation introduced at Albany. This is of vital interest to the people of the city, and it behooves us to be right on this issue and represent the wishes of the masses of the people.

Says Oratory Has Its Limits.

"I'd like to suggest that elections are won by hard work and not by talk. It makes little difference how good an orator you are. It is hard work in the election districts that counts."

Meier Steinbrink, Brooklyn leader, who was put in by the so-called Hoover group and a combination of Brooklyn district leaders to succeed Jacob A. Livingston, gave his program for building up the party in that borough. The program includes work among the young men, young women and high school students, the creation of an employment bureau and the strengthening of the district organizations. Mr. Steinbrink added that his efforts would be confined to Brooklyn.

"I would no more interfere in New York County than I would expect my old friend, Mr. Koenig, to interfere in Brooklyn," he said.

Mr. Steinbrink criticized the Republican Senators who voted against the confirmation of Chief Justice Hughes.

"They come from the great Northwest, which some one referred to as 'the land of big winds and sparse population,'" he said.

CHICAGOANS SEEK END OF CRIME IN 6 MONTHS

Commerce Association Group to Raise $1,000,000 Clean-Up Fund for Task

CHICAGO, Feb. 27 (AP).—The secret committee of the Association of Commerce, named to find a solution for Chicago's civic problem, announced today as its first objective the placing of the city on a new basis, so that law-defying elements will avoid it, within six months.

The six months' estimate was made by Colonel Robert Isham Randolph, president of the association and only known member of the committee, in a report to the association. It will take that length of time, he said to get facts and convictions.

"The drive will be unremitting," Colonel Randolph said. "Possibility of the expenditure of $1,000,000 in the work is recognized, and the committee's next step will be a campaign to underwrite the clean-up. The 'Secret Six' has already received assurances that make the collection of ample funds certain. One man agreed to subscribe 10 per cent of any fund raised up to $1,000,000."

Another day of prayer has been set by the Chicago Church Federation in the campaign "to clean up Chicago politically and as a crime centre." Sunday, March 9, is the date. Dean Shailer Mathews of the University of Chicago, who is president of the federation, has asked all denominations to participate.

RECALLS ROOSEVELT IDEA.

Pinchot Says Nation Needs Ex-President's Stewardship.

PHILADELPHIA, Feb. 27 (AP).—Gifford Pinchot, former Governor of Pennsylvania, told members of the American Legion luncheon club today that the theory of governmental stewardship practiced by President Roosevelt "is needed tremendously in this country."

Mr. Pinchot, who is considering becoming a candidate for the nomination of Governor in the Republican primary next May, did not discuss the Pennsylvania political situation.

ASKS RADICAL CHANGES AT CHICAGO UNIVERSITY

Hutchins Would Separate Lower Classmen and Make "Mental Capacity" Basis for Graduation.

CHICAGO, Feb. 27 (AP).—An expansion program, revolutionary in some of its aspects, was presented by President Robert Maynard Hutchins of the University of Chicago to an alumni group last night.

Elimination of freshmen and sophomores as such and the establishment of a separate collegiate division for them are included in the plan. The purpose of the new system, Dr. Hutchins said, would be to graduate students on the basis of "mental capacity."

Reorganization of the university into three divisions instead of the present two, graduate and undergraduate, is contemplated by the president. The three divisions would be: Collegiate, where students would begin their work; university division, for formal educational features, and the graduate school, to remain much as it is now.

The plan would require the expenditure of large sums for new buildings and probably for a new campus for the collegiate division.

The time the student spent in the collegiate division would be determined not in the hours of credit gained but by his "reaction to the university's opportunities and his own qualifications for advanced work."

"The experiments of this division should centre on the business of getting the student started on his education," Dr. Hutchins said. "Normally an individual might stay there two years, or he might spend one or three years in the collegiate division."

Then the student would enter the university, whose curriculum would be distinguished from the collegiate courses.

"In the university," Dr. Hutchins continued, "the student should begin the study of some division of knowledge of particular interest to him and with which he is qualified to deal."

Again, the program would be flexible. Dr. Hutchins's belief is that the student should go as fast as his abilities permit. Graduation would be determined by the student's demonstration of "mental capacity."

The president, who has been at the university five months, hopes to organize the collegiate division "as soon as possible."

ANN ARBOR, Mich., Feb. 27 (AP).—Three three-division plan of higher education advocated by Dr. Hutchins, in Chicago, was said to be similar to the "university college" plan, introduced at the University of Michigan by Dr. Clarence Cook Little, former president.

Dr. Little's plan was recently laid aside by Dr. Alexander G. Ruthven, his successor, who said that while he recognized the need for reform, he believed the four-year two-division plan was not advisable.

WEATHER TREATS CITY TO NEAR NORMAL CHILL

But Mercury Is 7 Degrees Above Average for Date—Rising Temperatures Predicted.

New Yorkers had a sample of something approaching normally chill February weather yesterday, although the day was clear and the mercury averaged seven degrees more than the normal average for the date.

Increasing cloudiness with rising temperatures and fresh north and northeast winds was the forecast for today. The Weather Bureau predicted also that there would be rising temperatures tomorrow, accompanied by rain.

In contrast to the phenomenal warmth that established various new records in the early part of the week, the atmosphere yesterday was briskly chill. The mercury rose to its high point of 38 degrees at 4 o'clock in the afternoon, having climbed fairly steadily from its minimum reading of 25 degrees, or seven below the freezing point, at 7 A. M. The average temperature for the day was 32 degrees, as compared with a normal average of 25.

TAFT NOW SINKING, BUT HE IS IN NO PAIN

Continued from Page 1, Column 2.

Washington several days ago from Bryn Mawr, Pa., were the only members of the family at the bedside during the day.

Dr. Hagner, however, talked to Robert A. Taft, a son, at Cincinnati, and the latter planned to arrive in Washington in the morning. Another son, Charles P. Taft, was prepared to leave tomorrow if summoned.

President and Mrs. Hoover, soon after the noon bulletin was issued, canceled a reception they were to have held in the evening at the White House for members of the House.

"In view of the physicians' statement as to the critical condition of former President Taft," the White House announced, "President and Mrs. Hoover regretfully have canceled the reception which was to have been given members of the House of Representatives this evening."

Announcement of cancellation was made in the House by Representative John Q. Tilson of Connecticut, Republican floor leader, who also read the physicians' statement that there was no hope of recovery.

Mrs. Hoover called at the Taft residence on Wyoming Avenue late in the afternoon. A little later Chief Justice and Mrs. Charles Evans Hughes also called, remaining about twenty minutes.

Call for Nation-Wide Prayer.

Word that Mr. Taft was on the verge of death spread throughout the capital. A special service of prayer and intercession for him was conducted at 4 o'clock in the afternoon by the Rev. James E. Freeman, Protestant Episcopal Bishop of Washington, at Bethlehem Chapel in the crypt of the Washington Cathedral, where Woodrow Wilson is buried.

At the outset of the service, which was broadcast over a nation-wide radio hook-up, Bishop Freeman said: "From the cathedral in the capital a nation-wide call to prayer is made at this hour in behalf of one of America's foremost sons.

"Former Chief Justice Taft lies critically ill in his home. His incomparable service to the nation as Secretary of War, President of the Republic and Chief Justice of the Supreme Court gives him unique place in our history.

"We bid our people to prayer for one who is universally held as the most beloved of the nation's outstanding public servants. May the God and Father of us all have him in His gracious care and keeping."

During the service special prayers were said for the former chief justice, and the boys' choir of the cathedral sang the twenty-third psalm, "The Lord Is My Shepherd," and the 130th psalm, "Out of the deep have I called unto thee, O Lord." The hymn was "My Faith Looks Up to Thee."

For the lesson Bishop Freeman read from the fourteenth chapter of the Gospel according to St. John, "Let not your heart be troubled." The service was conducted by the Rev. Raymond L. Wolven, canon of the Washington Cathedral. The music was under the direction of Edgar Priest, organist and choirmaster of the cathedral.

Near End of Losing Battle.

Mr. Taft has fought a steadily losing fight since his return from Asheville, N. C., upon his retirement from the position of chief justice several weeks ago. Hardening of the arteries, heart trouble and bladder inflammation have drained his vitality.

He lay tonight surrounded by reminders of his former greatness, gifts and trophies which came to him during his long public service. The study at his home is just as it was when he left it only a few weeks ago and went South, hoping to recover his health.

The walls are lined with law books and pictures of Mr. Taft's friends, while desk and chairs stand as though waiting for him to resume work and continue a public career which lasted for forty years of a full life now near its close.

Son Starts From Cincinnati.

CINCINNATI, Feb. 27 (AP).—Robert A. Taft, son of the former President and chief justice, left here at 10 o'clock tonight for the bedside of his father, critically ill at Washington.

Charles P. Taft, the former President's other son, probably will leave tomorrow if his father's condition warrants, he said tonight. Robert Taft had two telephone conversations with Washington today. He will arrive there in the morning.

FINDS SEA FOSSILS IN CARLSBAD CAVES

Nicholson Concludes Vast Grottoes Were at Bottom of Ocean 60,000,000 Years Ago.

ROOF HIGH AS SKYSCRAPER

Expedition Prepares to Explore Perilous Abyss in Search of Hidden River.

By FRANK ERNEST NICHOLSON.
Leader Carlsbad Cavern Expedition.
All Rights Reserved.

CARLSBAD, N. M., Feb. 27.—Today we penetrated the tunnel at the far end of the new room referred to as Coral Gardens to a depth of fifty feet lower than the known depth of the lower level. We have covered a territory equal in distance to that from Times Square to Park Row, and for the most part the ceiling was high enough to house the same buildings.

This continues to appear the oldest part of the Cavern. We have found a giant stalagmite which we judge to be between forty and fifty million years old, also the kaleidescopic dazzle of translucent curtain formations in myriad color. This section is much drier than the explored area. The floor in places is composed of a bluish gray, pliable as sculptor's clay.

So far the only life we have seen has been huge crickets and bats. Countless hundreds of dead bats are here. Biology explains that bats travel as far inward as possible when ready to die.

Now we are busy preparing ropes, equipment, &c., for the descent into the huge black abyss that appears to lead down several hundred feet—a sheer drop. Obviously it was one of the principal drains for the water that began cutting the cavern millions of years ago, and which, science contends, is still carving down to no one knows what depth. We are preparing to go down far enough to find the stream and the solution chambers now being dissolved. We have noticed, in occasional bare rocks, fossils of sea shell, proving the cavern was once at the ocean bottom, and identifying the deposits as of over three score million years ago.

The hours pass rapidly for us, and our attention is bound with interest as we push forward, but at rest periods, when conversation wanes, and one wanders a short distance away for observations, he finds the utter silence punctuated with the slow monotonous dripping of water, which brings apprehension. The perpetual darkness is ominous, but tonight our spirits are alert with thoughts of what adventures we may encounter tomorrow when we reach the bottom of the abyss.

DENIES SECURITIES FRAUD.

H. B. Muenchow Pleads Not Guilty to Woman's Complaint.

Hans B. Muenchow, who gave the address 6 Pomander Walk, pleaded not guilty before Magistrate Gotlieb in the Tombs Court yesterday on the complaint of Mrs. Katherine Griffin, an employe of the Ambassador Hotel, that in 1926 he obtained $7,000 in securities from her by false representation.

Deputy State Attorney General Mackey Rackow presented the evidence against Muenchow, on which the magistrate said he would hold a hearing on March 5. Mr. Rackow told the court that Muenchow was arrested at the office of the Equitably Protected Sinking Fund Service of America, Inc., 52 Vanderbilt Avenue, after Mrs. Griffin had complained to the Bureau of Securities.

She alleged that in August, 1926, Muenchow induced her to part with $7,000 in bonds of S. W. Strauss & Co. in exchange for seven certificates of the Capitol Endowment Corporation of Cleveland, saying they were worth $7,000 and would bring her a monthly income of $70 to $90. Mr. Rackow alleged these bonds had a paid-in value of only $250.

ADVERTISEMENT.

Crystal-Gazing

Most of us are intrigued by crystals. Whether or not one has any leaning toward the occult, there is a fascination in gazing into the clear, limpid depths of a beautiful pure crystal.

Sparkling, translucent Knickerbocker Ice has the same quality possessed by rare crystals—that of absolute purity. It is possible to gaze into the depths of a cube of this famous ice and find no slightest flaw to mar its clarity.

And so when users of Knickerbocker do their crystal-gazing they will see that in the future, as in the present, the high quality of this ice will be maintained and the dependability of the service will remain constant.

Knickerbocker ICE Company

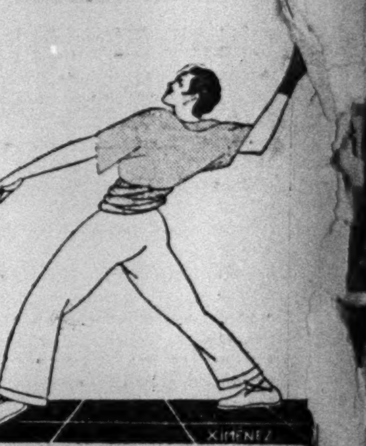

WHERE CAN YOU BUY SO MUCH FOR SO LITTLE? NINE DAYS OF RELAXATION FREE FROM NORTHERN CHILL, REVELLING IN THE WARMTH OF HAVANA'S SUMMER SUN... ALL-EXPENSE 9-DAY TOURS INCLUDING HOTELS AND SIGHTSEEING FROM $193 UP.

NEXT SAILINGS
CARONIA MAR. 1-8
CARMANIA MAR. 5-12

SPECIAL 9-DAY HAVANA TOUR, 3 DAYS IN HAVANA, THE SHIP IS YOUR HOTEL, ALL EXPENSES, SIGHTSEEING, ETC. $175 UP. CARMANIA, MARCH 12th, FROM NEW YORK

SEND FOR DESCRIPTIVE LITERATURE TO YOUR LOCAL AGENT OR

CUNARD HAVANA SERVICE
25 BROADWAY, N. Y. C.

MANHATTAN TOWERS
Broadway at 76th Street
•
Manhattan Madness?
No—
Manhattan Magic!
ROOMS
$12 to $25 Weekly
With Full Hotel Service
•
Every room an outside room. Radio Service in every room.
•
HOTEL MANHATTAN TOWERS
Broadway at 76th Street

ALLERTON HOUSES
SO located they offer the social value of a distinctive address with the air and service of the select club; lounge, library, billiards, squash courts and handball courts.
$12 to $20 Weekly
38th St., cor. Madison Ave.
39th St., nr. Lexington Ave.
55th St., cor. Madison Ave.
and
57th St., cor. Lexington Ave.
for women only
Chicago Cleveland
ALLERTON HOUSES
for MEN & WOMEN

SMOKY FIREPLACES
made to draw
Frederic N. Whitley, Inc.
Engineers
Contractors
Consultants
217 FULTON STREET
BROOKLYN N. Y.

COMMITTEES SLASH EXECUTIVE BUDGET

Hundreds of Amendments Leave the Exact Amount of the Reduction in Doubt.

PRISON PROGRAM CUT HARD

$1,536,000 Is Lopped Off the Governor's Estimates and $15,000 Is Added.

HIGHWAY PLANS SUFFER

Changes Are Taken as a Forerunner of Renewed Litigation Over Rights of the Executive.

Special to The New York Times.

ALBANY, Feb. 27.—The Republican-controlled Finance Committees of the Legislature today reported, with hundreds of amendments, Governor Roosevelt's executive budget for the next fiscal year, beginning July 1.

The amendments were so many and so complicated that even the members of the committee admitted that they did not know what the changes amounted to. The original budget bill, with the sheets of typewritten amendments, were sent at once to the State printer and a preliminary analysis of the "perfected" bill was promised by the Republican leaders for tomorrow.

It was immediately apparent, however, despite the insertion of additional items, that the committee chairmen had cut much larger sums, totaling perhaps several millions, out of the Governor's proposed expenditures of $311,000,000.

Prominent among the slashes was a reduction of $1,536,000 in the prison construction program. At the same time, however, a new item of $15,000 was added to secure an option on a site for a new prison.

The changes in this part of the budget, in connection with indications which were given at the legislative prison investigation last week, made it certain that the Republicans are prepared to challenge the building program of the administration, and demand a definite prison policy as to segregation of convicts, before money is granted with a free hand. The formation of this policy may be entrusted to a legislative committee.

May Renew Old Conflict.

The budget changes made by the Republican leaders were taken here to presage an inevitable renewal of warfare with the Governor, not only over the items deleted, but more particularly over the form of the changes. Over the Executive's previously voiced protests, whole series of items were rewritten. Since the Governor had declared this to be in violation of the Executive budget amendment to the Constitution, it may result in a new appeal to the courts to settle the controversy.

Incidentally, the last litigation between the Governor and the legislative leaders over the budget had its aftermath in changes made today. Two items in the budget for the pay of special counsel to the Governor in last year's legal fight were slashed. The proposed fee of $58,314 to William D. Guthrie was cut to $38,314, and the fee of $25,000 to Edward Griffin was cut to $10,000.

One of the changes in form to which the Governor probably will object is the rewriting of the personal service items, amounting to $207,000, for the maintenance of the Albany office building. In this rewriting, the heading of the section was so altered so as to eliminate the provision that Colonel Frederick S. Greene, Superintendent of Public Works, might revise the enumerated jobs or salaries.

"Hint to Court" Appealed.

Obviously for its effect upon the opinion of the court in the possibility of litigation, the finance leaders added a final section to the budget explaining that in cases where the Governor's items were stricken out and then rewritten, it was because of some heading which was considered "inconsistent."

"If this section," the new paragraph continued, "does not receive Executive approval or is disapproved, it is hereby declared to be the intent of the Legislature that it constitutes, nevertheless, a record of the legislative intent regarding each such item."

The fiscal chairmen also inserted what they considered to be a safeguarding clause over a number of lump sum appropriations, amounting to about $12,000,000, for personal service at State hospitals. The clause provides that no jobs shall be created except those contained in a schedule filed, on Jan. 20, with the finance committees by the Department of Mental Hygiene, and that no salaries shall be in excess of those established by the mental hygiene law.

It orders that copies of the schedule, certified by the secretaries of the finance committees be filed with the Department of Audit and Control and with the Civil Service Commission.

One lump sum appropriation of $370,000 in the Department of Public Works for "departmental floating plant" had been itemized by the legislative leaders also.

Attica Total Reduced.

In slashing the prison construction program, the Republicans first cut $315,000 from the total allotted to the Attica prison, now under construction. They did this by lumping two of the Governor's items, one for buildings and one for the prison wall, but appropriating a smaller total. This was done only after Colonel Greene had said at the prison investigation that the wall would cost less than he had estimated.

A proposed new east cell block at Clinton Prison, to cost $650,000, was also eliminated. This was presumably to be a segregation house for hardened criminals. The appropriation for a Sing Sing residence for Warden Lawes was cut from $50,000 to $25,000.

From the Women's Reformatory at Bedford Hills, two dining kitchen units to cost $170,000 were cut. Proposed cell block interiors to cost $376,000 at Elmira Reformatory also were eliminated and, instead, the Public Works Department was directed to use funds already available to make plans for a building of the dormitory type, that will supposedly cost less and be more comfortable.

The fiscal leaders made only one slash in the Long Island State Park program. The sum of $121,000 for a parking field and picnic area at Belmont Lake Park was removed. A lump sum appropriation covering the extension of the Southern State Parkway and the Ocean Boulevard at Jones Beach was cut into two items, however.

$400,000 Off Eastern Parkway.

The proposed Eastern State Parkway, pushed by the Governor, suffered by the elimination of $400,000. A new item of $45,000 to survey the route was provided, however. The parkway was to run from the Westchester-Putnam County line to the Peekskill Hollow road and northward.

An item of $2,650,000 to continue the extension of the Bronx River Parkway from Kensico Dam to Bear Mountain Bridge was stricken out, but it may possibly be reinserted in bond issue appropriations.

An item of $3,355,000 for State aid on town roads was also missing in the revised budget, but it may be included in other highway appropriations, which were entirely rearranged.

Following a recommendation of the Governor, the fiscal chiefs added a new appropriation of $2,154,000 to pay for relieving the counties in the present fiscal year of sharing in the expense of highway bridge building. On top of this, a proposed item of $4,000,000 for the same purpose next year was accepted.

One other reduction was made in the Education Department, where about $1,400,000 was eliminated, correcting a mistake pointed out by the department. Contributions to local school districts had not been correctly estimated.

Hewitt Explains Reductions.

When informed tonight that unofficial summaries of the changes in the budget had been made, Senator Charles J. Hewitt, chairman of the Senate Finance Committee, who had preferred awaiting the completion of an analysis of his own before making a statement, confirmed the fact that a substantial reduction would be shown. He declared, however, that his committee had not intended to eliminate an appropriation for a new cell block at Clinton prison, and said that if such an amendment had been made it would be corrected.

He called attention, however, to a previously unnoticed amendment cutting out a $300,000 appropriation for a new prison site. This was replaced by a $15,000 appropriation for an option on a site. According to the Senator's tabulation, the cuts in prison construction would thus amount to $1,186,000.

Despite the rearrangement of highway appropriations, no real changes had been made, Mr. Hewitt said. Money for the continuation of the Bronx River Parkway was still provided, he insisted. Personal service items would not show much change in the totals, he said, because despite certain cuts, the committees had granted many increases.

"It looked to us as if the Democrats in the State service had been favored with most of the increases granted in the Governor's budget," he said. "We wanted to see that some of the other fellows got something too."

Explaining the cuts in the counsel fees granted Mr. Griffin and Mr. Guthrie, Senator Hewitt said that the Judiciary Committee of both houses had been asked to say what the services of each lawyer in the budget case of last year were worth. The reductions to the amended figures were the result.

Former Governor Nathan L. Miller, he pointed out, had acted on the other side of the case for the legislative leaders without fee.

Public Notices

Daily $1.00 an agate line.
Sunday $1.20.

The names of all missing persons listed in Public Notices are recorded by The New York Times. Address inquiries to Public Notice Department, The New York Times.

BE IT KNOWN I, HARRY MALGIN, HAVE severed connection with Malenson Food Products, Inc., Feb. 24, 1930.

THE PARTNERSHIP OF CHARLES STOCKman & Co. of 12 West 31st St., New York City, was dissolved Feb. 8, 1930. Joseph Post, attorney.

YOUNG MAN WILL DRIVE GENTLEMAN, family, West Coast, exchange for transportation; will pay own expenses. L 559 Times.

LEVITT—MRS. LILLIAN LEVITT HAVING left my bed and board I will not be responsible for any debts contracted by her. Max Levitt, 271 West 125th St., New York City.

THE FIRM OF SHULMAN BROS., PAINT and painters supplies, 6908 Roosevelt Av., Winfield, L. I., has been dissolved. This is to advise that Morris Shulman has no connection with the above concern. The firm will be continued as David Shulman.
By DAVID SHULMAN.

NOTICE IS HEREBY GIVEN THAT JOSEPH I. Kirsch purchased from Peter Siegrist the Bongartz Pharmacy located at 363 West 58th St. on Feb. 24, 1930. Not responsible for debts of Peter Siegrist. Present claims to Hull & Eberhardt, attorneys, 11 Park Place, New York City.

NOTICE IS HEREBY GIVEN, PURSUANT to Chapter 408 of the Laws of 1919, Section 68, that the partnership between Sholom Mintz and Ovsi Y. Zusman in connection with the drug store located at 2,006 65th St., Brooklyn, N. Y., and operated under the firm name of Zusman & Mintz, has been dissolved, and that the business heretofore conducted at said drug store will continue to be conducted by Ovsi Y. Zusman. Dated New York, Feb. 24, 1930.
SHOLOM MINTZ,
OVSI Y. ZUSMAN.

The New York Times offers a reward of $100 for information leading to the arrest and conviction of any one who has inserted a fraudulent advertisement in its columns.

EAST SIDE CHAMBER PLANS ZONING SURVEY

Group Seeks to Learn Business Needs Before Reconstruction of the Area Begins.

Plans for zoning the lower east side to facilitate the reconstruction of the area as a residential section were discussed yesterday at the first meeting of the zoning committee of the East Side Chamber of Commerce at its headquarters, 231 Grand Street. As a preliminary to the development of a zoning plan the group decided to undertake a survey of the existing business complexion of the area and its physical characteristics.

Orrin C. Lester, chairman of the board of directors, said the aim of the zoning program would be to provide a district of moderately high-class apartment houses with business to support these.

John Taylor Boyd Jr., consulting architect of the chamber, warned against a premature real estate boom, which, he said, would delay reconstruction by artificially raising values. Daniel J. Brogan, chairman of the committee, stressed the importance of parks, and said he believed more could be provided than were called for in the plans of the metropolitan park conference.

Body Found Off the Battery.

The unidentified body of a well-dressed man was found in the harbor near the Battery sea wall early last night by Patrolman Harrigan. The man was about 45 years old, with dark brown hair and mustache, slightly bald and stockily built, dressed in a dark blue suit, black oxford shoes and silk underwear.

LEHMAN AND WARD URGE WOMEN JURORS

Lieutenant Governor, at Senate Hearing, Calls for Mandatory Service—Baumes Pledges Aid.

WOMEN LEADERS IN PLEAS

Argue Grant Is a Right and Vision Better Enforcement—Mastick Cites Action in 21 States.

By W. A. WARN.

Special to The New York Times.

ALBANY, N. Y., Feb. 27.—Aided by Lieut. Gov. Herbert H. Lehman, Attorney General Hamilton Ward and leaders among professional and business women, four score members of the National Woman's party and the League of Women Voters presented an array of arguments in favor of the Mastick-Goodrich women jury bills at a hearing today before the Senate judiciary committee.

Only one voice, that of Mrs. Thomas Slack, president of the Legislative League of New York, was raised against the measures. Mrs. Slack explained, however, that she was not opposed to having women serve on juries.

"If you will amend the bills so that mothers of young children will not be compelled to do jury service then I say rush the measures out of committee and pass them," Mrs. Slack said.

"Well, that makes this meeting unanimous because we will consent to such an amendment," remarked Mrs. Leslie J. Tompkins, leader of the National Woman's party.

The women had not expected to have Lieut. Gov. Lehman champion their cause before the committee. The Lieutenant Governor came into the Senate chamber just before the hearing was concluded and when called upon to speak for the bills by Mrs. Lieber Whittic of Syracuse, representing the League of Women Voters, he readily consented.

Opposes Permissive Law.

"I am sure that my attitude in this matter has always been clear, because I am strongly in favor of jury service for women," said Colonel Lehman. "I do not, however, favor a permissive bill, under which women would not have to serve on juries if they did not so desire. I think it should be mandatory.

"Women now have all the rights, privileges and duties as citizens, except jury service. They hold office and pay taxes, and it is right that they should be compelled to do jury service, not as a privilege but as a duty which they assumed when they received the ballot."

Colonel Lehman said that under a permissive law only a small class of women would consent to jury service, "which would mean we would not get a real cross-section of the women of the State."

"A permissive bill would be un-American, in my opinion," he added. "Either women should be compelled to serve on juries or the law should be left as it is at present."

Attorney General Ward was the first speaker for the bills, and he made it clear he was appearing not as the State's chief law officer but as a lawyer and private citizen. He said he was convinced that women would make just as good, if not better jurors than men.

"For several years," said Attorney General Ward, "I have been thinking of the day when women would sit on juries in this State as they do in other States. I have talked with lawyers in other States about the effect of having women jurors there. I have heard no serious complaints of this practice, and I understand that in no State where women have sat on juries has the privilege ever been withdrawn."

Equality Won, Says Ward.

After pointing out that the property and personal rights of women are constantly before jurors, the Attorney General declared that it was only a fair thing for the Legislature to permit women to have a part in settling their own problems.

"Women are recognized in every other department of life, except in service in the army, as the equal of men," Mr. Ward added. "They have distinguished themselves in the professions, in science, and even in agriculture. I see no reason in the world why they should not make as good jurors as men. The theory of our jury system is that it should be representative, neither better nor worse than the community. It cannot be representative when half of our citizens are excluded."

Senator Seabury C. Mastick and Assemblyman Milan E. Goodrich, Westchester Republicans, who are sponsoring the bills, spoke briefly in their behalf.

Senator Mastick pointed out that twenty-one States have given women the right to act as jurors.

"And these are among our most progressive States," Senator Mastick added. "New York State is not being asked to do something that had never been tried out before. Other States have tried it and found that the jury service was much improved. New York should follow in the footsteps of other progressive States."

Baumes Pledges Support.

"If we are going to permit women to vote and hold office then why in the name of common sense should we continue to prohibit them from serving on juries?" asked Assemblyman Goodrich. "New York is progressive in many things but it is not in this case."

At this point Senator Caleb H. Baumes, who was acting as chairman of the judiciary committee in the absence of Senator George R. Fearon of Syracuse, said:

"I am going to vote to report a bill which would compel women to serve on juries and I will vote for the bill on the floor of the House."

The women applauded and Mrs. Tompkins said "try to get all the other members of the Legislature to do the same thing."

"I'll do the best I can," replied Senator Baumes.

One of the principal women speakers for the bills was Miss Gail Laughlin, a native of New York State and now a member of the lower house of the Maine Legislature. She argues that verdicts of juries not only would be improved if women were permitted to serve but that such service would go a long ways in giving women a better insight in the affairs of the government.

"The success or failure of government depends upon how justice is administered in the courts and women on juries will tend to make for better justice," Miss Laughlin said. "If you cannot secure justice in the courts then government is a failure and revolution cannot be far away."

She asserted that the present jury service is in peril, that evils are constantly being brought to the attention of the public.

Called Way to Remedy Evils.

"It is very essential that we should improve our jury service if we are to get rid of the present evils," she declared. "Women should not only receive the right to serve on juries but they should be compelled to take their place in the jury box along with the men. I am sure that women would take jury service more seriously than many men do at present. Women would bring a higher type of intelligence to the juries."

Miss Laughlin stressed the point that women on juries would promote "better law enforcement."

"This has got to come because it is a part of citizenship and a human right," she said.

Morris L. Ernst, New York City lawyer, told the committee he believed this was one of the most important bills before the present session because it had to do with justice.

"Unless our courts turn out justice that is accepted by all the people, we are bound to have nullification of law," Mr. Ernst said. "It seems to me that so long as half of our population is excluded from the jury box we are bound to have a product of justice that may not be accepted by the whole country. The women of the State are entitled to have this bill reported by the committee for a vote on the floor of both Houses. I have been told that if the bill is reported it will be passed."

Mrs. Rhoda F. Graves, only woman member of the Legislature, urged favorable action on the jury bills.

"If women have the right to help make the laws, then they should have the right to help enforce them," Mrs. Graves asserted. "I have heard a good deal of talk about women being locked in a jury room with men, but I have been locked up in the Assembly chamber with 149 men for the last five years, sometimes as late as 2 o'clock in the morning, and I never had any trouble."

Experience Elsewhere Noted.

Olive Stott Gabriel, president of the National Association of Women Lawyers, told the committee that experiences in other States have shown that women make "ideal jurors."

"Women have taken their jury service more seriously than most of our blasé men," she said.

Mrs. Carrie R. Cornell of Oneida, a probation officer, gave a rather thrilling description of her experience as clerk to a grand jury.

"One of the grand jurors lay on the floor drunk, but you wouldn't find a woman juror doing that," Mrs. Cornell said.

"I remember another time when a trial juror was pifflicated to the ears. He was dead drunk in the court room yard. And yet they say women should not serve on the juries."

BUENOS AIRES FETES OUR ARMY AVIATORS

Parties for White and McMullen Bring Argentinians and American Colony in Closer Harmony.

Special Cable to THE NEW YORK TIMES.

BUENOS AIRES, Feb. 27.—The record-making flight of Lieutenants W. L. White and Clement McMullen has developed into one of the most successful good will flights the United States has ever sent to Buenos Aires. The Argentine authorities and capital society are making their sojourn an occasion for numerous demonstrations of cordiality which have brought about an unusual social intercourse between the Argentine and American communities.

The fliers were guests today at a luncheon given in their honor at the Argentine military air base at El Palomar by the commandant, Colonel Pedro Zanni, who some time ago flew from Amsterdam to Tokio on an ill-fated attempt to fly round the world. The two American aviators and several leading members of the American colony were presented to more than 100 Argentine army officers.

Colonel Zanni, speaking in English, referred to their flight as an excellent example of how aviation can bring two countries into closer and friendlier relationship.

Many officers, speaking privately with their American guests after the luncheon, expressed their keen disappointment that the United States should take steps to limit Argentine immigration to 375 annually just at a time when it appears that some progress is being made in bringing about better relationship between the United States and Argentina. Due to the skeletonized manner in which the press associations cabled the news of Representative Johnson's bill, Argentine newspapers and the public are under the impression that this quota already is effective.

The Argentine Aero Club is giving a ball in honor of Lieutenants White and McMullen tomorrow night. The aviators are to fly on Saturday to Argentina's fashionable beach, Mar del Plata, where several entertainments are planned by Argentine society leaders.

Several entertainments and luncheons have been given for the fliers by members of the American community, to which have been invited many leading Argentinians, who in turn are inviting the leading Americans to their functions, resulting in a closer association between Argentinians and Americans than has taken place here for a long time.

Lieutenants White and McMullen plan to fly to Montevideo Tuesday or Wednesday next week and then to Rio de Janeiro, whence they will ship their plane to New York. Bad weather has set in along the northern Brazilian coast, making it inadvisable to attempt a long over-water flight with a land machine.

SEVEN BILLS SIGNED.

Creedmoor Hospital Measure Among Those Approved by Governor.

Special to The New York Times.

ALBANY, Feb. 27.—Governor Roosevelt, before leaving for New York today, signed seven bills, bringing the total number of new laws placed on the statute books this year to forty-eight. One of the measures authorizes the State Commissioner of Mental Hygiene to exchange about twenty acres of land on the south side of the Creedmoor State Hospital grounds for other land to be selected by him.

The Governor approved a bill sponsored by Assemblyman Lynde, Republican, of Nassau, providing that compensation paid official referees in the Second Judicial Department shall be the same as that of those in the the First Department.

A bill by Assemblyman Fred L. Porter, Republican, of Essex, provides for reciprocal fishing privileges in Lake Champlain between New York and Vermont.

Another measure approved by the Governor would authorize the village of Ossining, Westchester County, to extend its boundaries.

SAY CITY IS BEHIND ON ITS PHONE BILLS

Company's Officials at Albany Declare Payments Are Four Months Overdue.

HILLY CHARGE AN ISSUE

Counsel Brings Out Collection Figures to Show the Need for Working Capital.

Special to The New York Times.

ALBANY, Feb. 27.—The New York Telephone Company continued its counter-attack upon its critics at the Public Service Commission rate hearing today with the revelation that New York City officials are four months behind in paying the telephone bills of the municipality.

This was a disclosure which the company attorneys took visible glee in making, because Corporation Counsel Arthur J. W. Hilly of New York, in newspaper interviews, has been attacking an $18,000,000 company valuation for working capital on the ground that subscribers are forced to pay their bills for one month ahead. Working capital was, therefore, not needed, he had declared.

George W. Whittemore, assistant vice president of the company, testified that the January service given to the city was unpaid and that of an $80,000 December service bill only about $2,500 had been paid. November bills amounting to $160,000 had been accorded more attention, he showed, but a total of $103,000 for those two months was still outstanding.

"The rest of your subscribers are perhaps not so delinquent," Edward L. Blackman, counsel to the company, suggested to the witness at this point.

"I object," Mr. Hilly said. "This is all irrelevant."

"This is quite material in view of the attacks on our working capital broadcast in the papers," answered Mr. Blackman.

"Why were not these New York City telephones seized and taken out?" interrupted Colonel Charles G. Blakeslee, counsel to the commission and to seventy-two up-State cities and villages. "Don't your rules authorize you to remove telephone instruments under these circumstances? Why should the ordinary up-State subscriber pay for such delays in meeting bills?"

Commission Asks Pre-Payment Data.

Mr. Whittemore went on to testify, however, that many other subscribers were slow in paying bills. On Dec. 31, 1929, he declared, there was still owing $12,800,000 from subscribers in New York City, after deducting pre-payments for service already rendered.

Not content with these figures, Colonel Blakeslee requested that the company furnish the data on the exact amount of pre-payments with reference not only to the State as a whole but the up-State area, so that it could be seen how much was collected before service was rendered as well as how much was owing.

"Sending out bills is one thing and getting the money in is another," said the witness.

Corporation Counsel Hilly characterized all the figures presented by the company in this connection today as "phoney-boloney."

"I want the balance sheets of the company," he said. "I don't want any expert's calculations from them."

The telephone company entered another defense of the valuation which it claims for its property with the submission of figures showing how present evaluation of its plant on a reproduction cost basis would result in an even larger figure than it has claimed.

Adds to Valuation Figures.

In New York City, Mr. Whittemore said, that part of the company plant which was evaluated in the Federal court decision as of July 1, 1928, would show a net increase since that date on a reproduction basis of $1,128,000, while for the whole State the net increase in value would be $5,359,000. However, the company has not claimed this increase, Mr. Blackman pointed out, adding that the purpose of the testimony was to refute charges that equipment costs had sharply declined in the last year and a half.

Mr. Hilly centred an attack on Russell Hughes, another assistant vice president of the company, who testified as to the drawing up of revenue and expense estimates for the coming year.

The Corporation Council drew admissions that Mr. Hughes had no personal knowledge as to the accuracy of many of the estimated items and was largely a coordinator of estimates advanced by various of the company departments.

The hearing will be resumed here Tuesday.

FIFTH TO GET LIFE TERM.

Another Prisoner Pleads Guilty to Being Fourth Offender.

Another habitual criminal was declared a fourth offender under the Baumes law by Judge Levine in General Sessions yesterday. Joseph Rossock, 31 years old, of 175 Norfolk Street was about to be placed on trial before a specially drawn jury to decide whether he was a fourth offender, when he jumped up and admitted the charge. He was remanded to the Tombs until March 6, when Judge Levine will impose the term of life imprisonment.

Rossock is the fifth person to be declared a fourth offender within the past month. He served a penitentiary term in 1916 for receiving stolen property in Brooklyn. Four years later he was sent to Trenton State prison from Hackensack, N. J., on a theft conviction. In 1923 he was committed to Sing Sing for another theft.

He was arrested in 1928 for bringing an accordion valued at $525 into this State which he had stolen in Newark, N. J., but appeared to be mentally unbalanced, and was sent to Matteawan State Asylum for the Criminal Insane. Recently he was returned to the Tombs as cured. When called to face the last charge he pleaded guilty and said he had sold the accordion for $115.

Hat Manufacturer Is Missing.

Police of the Missing Persons Bureau were searching yesterday for Isidor Friedlander, 36 years old, of 245 West 107th Street, a partner in the Society Ladies' Hatworks, 53 West Thirty-sixth Street, who has not been seen since he left his home at 8:30 o'clock Wednesday morning. His partner, Benjamin Grossman, and Friedlander's wife both said that he had no financial worries. Friedlander is 5 feet 7 inches tall, weighs 110 pounds and has gray eyes, black hair and a sallow complexion. When last seen he wore a gray felt hat, dark green overcoat, brown striped suit and black shoes.

EXPECT INDICTMENTS SOON IN ATLANTIC CITY

Residents Hear One of the Three Cases Said to Be Ready Will Be "Great Surprise."

Special to The New York Times.

ATLANTIC CITY, Feb. 27.—While the grand jury was in session at Mays Landing today it was reported here that Herbert Bartlett, special prosecutor investigating charges of vice and corruption in this city, had gathered sufficient evidence to ask for indictments in three cases. What these cases were no one in authority would divulge, but report persisted that one of them would be a "great surprise."

It was also rumored that the grand jury would receive all the available facts in connection with charges involving Dr. Royal Durham and several county officials named as having manipulated the retraction of an accusation brought by a young woman patient.

Judge William H. Smathers wrote today to Public Safety Director William S. Cuthbert asking him to rid Atlantic City of undesirables.

"It is my purpose," Judge Smathers wrote, "to endeavor to rid Atlantic City of undesirable characters, who are generally understood to be connected with the underworld, and who stand around street corners, cigar stores and cabarets and can be seen at these places at any time of the day or night. I want to know if your department will cooperate with me to the extent of having these men brought into the City Hall and requested to explain where they work and how they obtain a living."

He urged that "we may once and for all time rid Atlantic City of gangsters and gunmen who, in my opinion, breed 90 per cent of our crime."

In reply, Mr. Cuthbert said that he had already issued orders to Chief of Police Patrick Doran under date of Feb. 25 to rid the resort of gangsters, underworld characters and criminals.

Mayor Ruffu today declined to comment upon charges in connection with so-called labor banks.

"I am through talking," the Mayor said. "I shall have nothing to say to the newspapers in answer to any of the charges which have been made. As I have said before, the records speak for themselves. If they think I am guilty of anything, let them prove it."

BAKER CHANGES MIND AND ASKS FOR LAWYER

Self-Styled Poisoner Now Wants 'Best Counsel He Can Get'—Hearing Next Tuesday.

Because he had no lawyer, James Baker, 23 years old, was not permitted to enter pleas yesterday when he was arraigned before Judge Koenig in General Sessions on indictments for first degree murder and robbery in connection with the poisoning of Henry S. Gaw, watchman, and the hold-up of two truckmen in the Guggenheim Laboratories, Tenth Avenue and 202d Street, on the night of Dec. 27, 1928.

"I want the best lawyer you can assign to me, Your Honor," announced Baker, changing his attitude from his first arraignment last Tuesday on the robbery charge, when he declared he did not need a lawyer to defend him.

"The district attorney wants to dispose of this case as soon as possible," Judge Koenig declared. "I shall fix the date for your pleading on these two indictments for next Tuesday, and in the meantime, after you have signed the formal application, I shall assign counsel to you."

"O. K., Judge," replied Baker "That suits me," but as he was about to be started back for his cell in the Tombs, Baker, again addressing the Court, added: "I'd like you to send me a manicurist. My nails are getting kind of ragged."

While Baker was awaiting arraignment, he engaged in conversation with Louis Cobb, a negro, who also was arraigned on a first degree murder indictment. Cobb was standing before the Court preliminary to pleading not guilty, when he turned to Assistant District Attorney William B. Maloney and, pointing to Baker, said: "That fellow must be crazy. He just asked me how many people I had killed."

Baker was reported yesterday to have added another slaying to the list of eleven murders he had told the authorities he committed here and in other cities in recent years. He was reported to have told Detective Earl Sweitzer of Detroit in his cell in the Tombs that he killed a man in a pistol battle between gunmen in Detroit several months ago. He had previously told the local police that he was the slayer of a taxicab chauffeur in a hold-up in Detroit on Jan. 20, and that nine days later he shot and killed a railroad detective there.

The Buckingham
57th Street at 6th Ave
Desirable Suites
1 to 4 Rooms
Transient or
on Lease
CIRCLE 6810
S. Gregory Taylor, President

Endicott Hotel
81st Street & Columbus Ave.
WEEKLY RATES

Single Room with Running Water from	$10.00
Double Room with Running Water from	15.00
Single Room with Shower	13.50
Outside Room and Bath (for one) . . . . . From	16.00
(for two) . . . . . From	18.00
Suites . . . . From	20.00

Telephone: Trafalgar 6400

RUSSEKS
FIFTH AVENUE AT 36TH STREET
"Famous For Fine Furs"
FINAL CLEARANCE
OF SIXTEEN
MINK COATS
$1095
2 Mink Coats regularly $2595
3 Mink Coats regularly $2295
3 Mink Coats regularly $2195
3 Mink Coats regularly $1995
5 Mink Coats regularly $1895
All Sales Final — Second Floor

The gotham gold stripe is "the stitch in time" that stops the garter run and saves the silk stocking.
GOTHAM GOLD STRIPE SILK STOCKINGS

Marking Yourself Down

The chief trouble with cheap clothes is that you have to wear them.

Some men occasionally buy such clothes—and then seldom, if ever, wear them. But are such clothes really cheap?

Clothes are an essential part of that mysterious something that makes you *you*—and not someone else. What self-respecting man wants to cheapen his own personality?

Ready to Wear Suits $75 and $95

D'Andrea Brothers Inc.
MEN'S TAILORS
587 Fifth Avenue—between 47th and 48th Sts.
TELEPHONE—VOLUNTEER 0900

SEMI-ANNUAL REDUCTION
NOW IN PROGRESS
AT ALL STORES
Downtown Stores—11 Cortlandt Street
and Woolworth Bldg.—11 Barclay St.

EXCLUSIVE LASTS AND PATTERNS — DESIGNED AND SOLD ONLY BY
WHITEHOUSE & HARDY, INC.
BROADWAY AT 40TH ST. 144 WEST 42ND ST. 20 EAST 42ND ST.
11 CORTLANDT ST.—NEAR BROADWAY
PHILADELPHIA - 1311 CHESTNUT ST.

THE NEW YORK TIMES CLASSIFIED advertising columns are depended upon by hundreds of personnel and employment managers and executives, as well as householders of New York and the surrounding territory, to fill positions.—Advt.

The St. George Weaves Its Spell Anew!

The architects and engineers have filed their blue-prints—the craftsmen have gone to lesser tasks—the artisans have cast a last lingering look at the perfections they have wrought—the army of cleaners have finished their labors—Greater Hotel St. George, the largest hotel in all New York *stands complete.* »

¶ Already the traditional gentle smoothness of St. George operation has returned to grace surely the most marvelous home in all the world. Why so marvelous? Give

ear! Rooms of fabulous variety—single, double, *en suite,*—every type, every size, every exposure. Furnishings to grace a mansion; decorations to flatter the most cultivated taste; outlooks that leave you thrilled and breathless.

¶ The prices begin as low as $12 per week on lease. Yes, $12 is right! Transient faintly higher. Food that seems too lovely to eat—perfect food, the cream of great markets

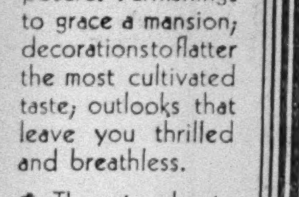

prepared magnificently to the point of flattery. Prices from 35 cents for breakfast; 50 cents for luncheon and $1 for dinner. »

¶ Then there is the largest indoor swimming pool in the city. Natural salt water. A pool so luxurious that any pen defiles it by attempting description. [Open about March 15th]

¶ In its public rooms the St. George is the most intensive social center in the city, yet peace and quiet pervade its guest rooms. Novel, wonderful place it is! Brings back fairy tales and childhood dreams of grandeur.

¶ Almost best of all, the St. George is 4 minutes from Wall St. and 15 from Times Square by 7th

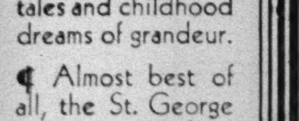

Ave. Interboro subway. Clark St. express station *right in the building!* Come and inspect it all any time, day or evening. » »

HOTEL
ST. GEORGE
Clark Street
BROOKLYN
• MAIN 10,000 •

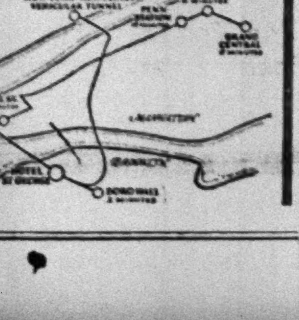

TARDIEU ATTEMPTS A TRUCE WITH LEFT

But Radicals Still Refuse to Participate in Cabinet Headed by Him.

LIST PROMISED TOMORROW

New Ministry Probably Will Be the Same as Former One, With Exception of Finance Portfolio.

By P. J. PHILIP.

Special Cable to THE NEW YORK TIMES.

PARIS, Feb. 27.—André Tardieu is having difficulty in forming that Cabinet of Republican concentration which every one is anxious should end the present crisis and the sterile battles between the Left and the Right in the Chamber of Deputies. The fault is not entirely the Premier's. The Radicals, who were beaten by his supporters Tuesday, still refuse to enter any Cabinet of which he is the head or in which he holds the Ministry of the Interior. It is said tonight that some of them are weakening in their resolution. Certainly there are a few who would prefer to bury the hatchet and accept the emoluments of office.

Senators of the Radical party, however, today came with unexpected force to the aid of Deputies of their political creed by voting also nonparticipation in another Tardieu Ministry.

To any other man than M. Tardieu such a double rebuff would probably suffice for him to retire and ask the President of the republic to call on some one else. But not so M. Tardieu. He has promised that tomorrow afternoon at 3 o'clock he will give the President his definite answer and he promised newspaper men this morning that he would have a Cabinet by Saturday. He is so usually a man of his word that a Cabinet of some sort with him as leader seems certain.

Except perhaps for the unfortunate Henry Chéron, former Minister of Finance, it likely will be the same Cabinet or nearly what it was when it was defeated on Feb. 17. Some effort may be made to give it as Left a complexion as possible and some truce may be made with such Radical leaders as Edouard Herriot and Paul Painlevé during the London naval conference. But that is as much as the facts of the situation tonight seem to warrant.

Receives Herriot and Painlevé.

Practically all day today M. Tardieu spent in consultation. When one newspaper man described his activities as negotiations, the Premier corrected him. "I am not negotiating. I am just talking," he said. That may be interpreted to mean that he has by no means yet made up his mind as what he must do. He is still searching for possibilities, and two long visits from M. Herriot and M. Painlevé, who were his collaborators in the Poincaré Cabinet, tending to confirm the report that the final solution will be the creation of a Cabinet which will have a financial policy as Left as possible and to which the Radicals will extend for some time the benefit of benevolent neutrality.

It is by no means the solution which was hoped for and for which the President of the republic is still hoping, but it will avoid the definite interruption of the naval conference, which would have to be made if France should have recourse to a general election. If M. Tardieu does not succeed in getting the Radicals to agree to a truce an attempt will be made again, with some one else as Premier, to form a government of Republican concentration. Who that some one else will be is, however, a puzzle. For the moment no one seems able to see any one else than M. Tardieu as Premier. M. Tardieu's many consultations, however, in case there is a switch to another leader, should help to reduce the duration of the crisis.

Briand to Cooperate.

Aristide Briand, according to all reports, has promised M. Tardieu his cooperation. That and activities of such independent Socialists as Pierre Laval tend to indicate further possibility of a truce. Its urgency is made more apparent by the fact that it was actually the ten Communist votes in the Chamber which caused the defeat of M. Tardieu and helped to cause that of Camille Chautemps.

Actually on nearly every point of legislation in discussion there are nearly 400 of the 600 Deputies who are in accord. They all desire the ratification of the Hague agreements and the setting up of the Young plan. They all desire the passage of the national assurance act. A large majority support the naval policy of the country as set forth in the French memorandum, and they all are anxious that the budget should be finally voted by April 1, even if they differ on some budget proposals. On all these points there is no fundamental difference of view and no political issue. All that is dividing the Chamber is political suspicion and personalities. An appeal for a truce is therefore not difficult to urge and M. Tardieu, for all the aggressiveness of his character, may obtain it, especially as it is well known that President Doumergue and Raymond Poincaré are behind him.

Herriot Refuses Support.

PARIS, Feb. 27 (AP).—The gap between the policies of the deadlocked Right and Left parties in the French Chamber widened today as former Premier Tardieu attempted to reassemble a government.

The defeat of Camille Chautemps still rankles in the minds of the powerful Left groups, particularly the Radical-Socialists, who are the largest single party in the Chamber, and their opposition became open and decisive today.

Working with the aim of forming a "wide concentration Cabinet," M. Tardieu attempted to bring the Radical-Socialists into the fold by offering the Ministry of Foreign Affairs to former Premier Edouard Herriot. Herriot, however, holding M. Tardieu responsible for the defeat of M. Chautemps and backed by his party's refusal to cede the Ministry of the Interior to another party, refused the post and pledged his entire party against M. Tardieu.

Even the acceptance of the Ministry of Foreign Affairs by Aristide Briand, announced at M. Tardieu's headquarters tonight, does not greatly mitigate M. Tardieu's difficulty. A solid Left, the Radical-Socialists and Communists, will probably be arrayed against the Centre and Right coalition.

WOMEN OFFICIALS URGE WIDE DISARMAMENT

Schools Heads in Resolution Petition Hoover to Press This View on Naval Conference.

From a Staff Correspondent of The New York Times.

ATLANTIC CITY, N. J., Feb. 27.—The National Council of Administrative Women, meeting here in connection with the convention of the Department of Superintendence of the National Education Association, adopted a resolution to send a telegram to President Hoover thanking him for his Armistice Day assertion that in reducing armaments no nation could go too far and urging him to hold the American delegation to the London conference to this policy.

Development of closer cooperation between the parent and the school authorities was stressed as a major advance in education by Mrs. Isabel L. De Vallere, vice president of the National Congress of Parents and Teachers, in an address before the general session this morning.

"There was a time," she said, "when the home and school seemed as widely separated as the poles, when the home resented any attempt on the part of the school to inquire into its affairs in relation to health, behavior or lack of progress of the child. Now some one has spoken of the parent, the teacher and the child as the great triple alliance. Therefore each must work in closest harmony for the best interest of all concerned."

James W. West, Chief Boy Scout Executive, recited the methods whereby outside social agencies benefited the educational system and dwelt specifically on the contributions of the Boy Scout movement.

Dr. John H. Finley, another speaker, told of the educational value of the newspaper in modern life.

Walter Damrosch, who acted this afternoon as guest conductor at the concert given in the auditorium by the National High School Orchestra, delivered a brief talk in which he lauded American educators for their increased recognition of the value of music and the other arts in the training of youth.

"I want to express my commendation of the educators of this country," he said. "They hold the future of the nation in their hands. They have administered themselves forcibly, efficiently and sympathetically. They have shown an appreciation of the past and have been flexible in their frank recognition of new methods of education. I wish to commend them especially for their perception of the value of music and the other arts in the education of the youth of today."

The orchestra, recruited from all over the country, was under the direction of Joseph E. Maddy of the school of music of the University of Michigan. The program was put on the air by the National Broadcasting Company.

Bids for the 1931 convention were received from Minneapolis, Chicago, San Francisco and Toronto. They will be acted on by a special committee later.

AMERICANS DISCUSS ISSUES WITH JAPAN

Reed Twice Visits Tokio Envoy and Accompanies Stimson to Consult MacDonald.

DELEGATES SURVEY PARLEY

Americans Consider What Position Will Be When French Return—Seaplane Carriers Debated.

By L. C. SPEERS.

Special Cable to THE NEW YORK TIMES.

LONDON, Feb. 27.—Determined as far as possible to stimulate the Naval Arms Conference to accomplish the maximum amount of preliminary work in advance of the return of the French, the Americans today busied themselves in an effort to compose the differences between the limitation suggestions of the United States and Japan.

The first thing this morning, Senator Reed, who is speaking for the Americans in the negotiations with the Japanese, went to the Japanese Embassy for a conference with Tsuneo Matsudaira, after which he returned to the Ritz Hotel and accompanied Secretary Stimson to the House of Commons, where they talked over the Anglo-American phase of the Japanese problem with Premier MacDonald. After the conference at the House of Commons, Mr. Reed returned to the Japanese Embassy to resume his discussion with Ambassador Matsudaira.

While these conferences are important, it was officially announced that no conclusions had been reached, as the Americans, British and Japanese are adhering strictly to the agreement that nothing definite in the way of decisions shall be done until the French are again officially participating in the conference.

There was also an early morning executive session of the Americans in the course of which the existing status of the London conference was surveyed and the position of the Americans when the French come back was discussed from various angles. As has been the case for some weeks now, the Americans had no statement to make, and apparently the rule is "silence until further notice."

The delegates cannot but know London is surcharged with pessimism, with many, including some good friends of disarmament, openly predicting the failure of the conference, and that everywhere is heard talk of a three-power treaty, leaving France and Italy outside the breastworks. Yet the American policy of secrecy continues, and this in face of the fact that the British and the Japanese continue to talk frankly each day to the correspondents on the conference situation, as did the French before the Cabinet collapse.

The experts continue to debate the question, "When is a seaplane carrier not an aircraft carrier?" Britain, France and Italy have such ships, but the United States and Japan have none. For more than a week now, this question has deadlocked the committee of experts named to solve the problem of the so-called exempt classes of naval vessels. The stalemate is mainly due to the failure to agree on the definition of seaplane carriers, some taking the position that they should be classed as airplane carriers and therefore charged against the limitation of such a category fixed by the Treaty of Washington.

The other side argues that since planes catapulted from seaplane carriers are not able to return to the deck, instead landing on the water and being hoisted aboard by cranes, the vessels come within the exempt class.

At the present time there is no indication of an early agreement as to just what class of ship the seaplane carrier is.

HOLDS PARLEY DELAYS NOT DUE TO FRENCH

Le Temps Puts Blame on Lack of Preparation—Private Talks in London Cause Uneasiness.

Special Cable to THE NEW YORK TIMES.

PARIS, Feb. 27.—To the decision of the London Naval Arms Conference to continue private conversations between the delegations pending the formation of another government here there has been a somewhat curious reaction.

The French attitude, as set forth in Le Temps, is that neither the French attitude in London nor the delay by the successive Ministerial crises has been in any way responsible for the obstruction of the work of the conference or for its duration and lack of success. That was due entirely, in the opinion of the leader writer of Le Temps, to the lack of preparation by the inviting powers. It is even argued that the delay caused by the fall of the Tardieu and Chautemps Cabinets has been helpful, in that it has permitted time for the experts to discuss technical problems.

French opinion is, however, rather disturbed concerning the possible subjects of the private conversations which are to be continued while the French delegates are absent.

There is apparent some satisfaction at the tone of Winston Churchill's speech and his attitude of criticism of the MacDonald Government. In the speech, Le Temps finds, perhaps to Mr. Churchill's surprise, a "justification of the thesis supported by the French delegation at the conference" as to the value to be attached to the Kellogg pact as interpreted by the United States. From that, the deduction is made that France's absolute needs must be maintained when a new government is formed, and that they will become relative only in exchange for new and not for existing pacts of guarantee and security.

SAYS ACTRESS ASKS TOO MUCH OF MORRIS

French Official Condemns Jane Aubert, Suing Chicagoan for $1,000 a Month Alimony.

Special Cable to THE NEW YORK TIMES.

PARIS, Feb. 27.—A severe condemnation of the conduct of Jane Aubert, French music hall star, and her demand for $1,000 monthly alimony from her millionaire American husband, Nelson Morris of Chicago, is contained in the French Attorney General's report today on the evidence in Mr. Morris's appeal in the divorce proceedings.

Dealing with the assertion of Mlle. Aubert's counsel that her love-mad suitor laid his fortune at her feet, the Attorney General remarked that her monthly shoe bill of $1,000 showed this statement to be true. He accused the pretty actress of trying to dance away this fortune, reproving her for her extravagant ways and pronouncing her alimony claim excessive.

The Attorney General further gave the opinion the French courts lack jurisdiction, because Mr. Morris is a resident of the United States, whose courts, according to existing agreements, should have jurisdiction.

The Attorney General's recommendations, however, are not binding on the court, whose verdict will be rendered later.

MARIE'S MEMOIRS STIR RUMANIAN CRITIC'S IRE

Journalist Asks if Writings, Interview She Gave and Ileana Match Aren't Too Much.

Wireless to THE NEW YORK TIMES.

BUCHAREST, Feb. 27.—The announcement made by Dowager Queen Marie of Rumania to a Greek interviewer while on the way to Egypt with Princess Ileana that she had finished the first part of her memoirs and was starting on the second part elicited sharp criticism from her journalistic critic, Gregor Filipescu. In his newspaper, Epoca, M. Filipescu calls attention to the fiasco of Princess Ileana's engagement to Count Hochberg, and continues:

"Article XI of the statutes of the Rumanian royal house prescribes that no member of the royal family can marry without the King's formal consent. We should like to know if the Regency were questioned in this case. We had decided not to raise this question on account of the feelings of the twenty-year-old young person involved, and would not have done so had not a telegram from Athens opened up new rosy perspectives.

"Queen Marie will publish her memoirs. This time the leaders of the country have been informed, and cannot maintain that they have been surprised by the event. In less than a year, therefore, we have had the interview [in which Queen Marie expressed her disapproval of the recent choice of a new Regent], the Hochberg adventure and the Queen's memoirs. Isn't that too much for a country of 16,000,000?

"We can imagine what these memoirs will be like. We have tolerated much, but we cannot tolerate that great Rumania shall be exchanged into a Lois Fullerish sort of 'Grand Duchy of Gerolstein.'"

The reference is to an operetta of that name ridiculing little German principalities.

HAREWOOD LEFT $1,930,045.

Late Father-in-Law of Princess Mary Bequeathed $50,000 to Widow

Wireless to THE NEW YORK TIMES.

LONDON, Feb. 27.—Princess Mary's father-in-law, the fifth Earl of Harewood, who died in October, left unsettled property worth $1,930,045.

After a bequest of $50,000 to his widow and of $100,000 to his daughter, Viscountess Boyne, he left his effects at Harwood, near Leeds, not otherwise bequeathed, to his son, the present Earl.

MASARYK DECLARES FOR PREPAREDNESS

Czechoslavak President Seeks to Reconcile Sound Defense With a Peaceable Attitude.

SPEECH IS A SENSATION

Press Regards His Remarks to Legionaires as a Right-About-Face From His Former Stand.

Wireless to THE NEW YORK TIMES.

PRAGUE, Feb. 27.—President Masaryk today discursed for the benefit of a gathering of Czechoslovak legionaires the difficult problem of how to reconcile readiness for war with peaceful intentions and recalled his discussion on the same subject with Count Tolstoy. Count Tolstoy had condemned all preparedness, but President Masaryk's view, as expounded today, is very different. It also sounded so divergent from his own earlier whole-hearted pacifism that newspapers publish it as "Masaryk's sensational speech."

"As head of an army," said President Masaryk, "I ask myself how striving for peace can reconciled with preparations for military security and a state of defense. We wish to have a strong army, and yet I am for peace. Why is this so?

"Preaching peace doesn't stand in contradistinction to efforts to defend the State. I always said this, but people attributed to me something that never had been in my mind. Peace does not mean submissiveness, I say. But again they say I am provoking war by my policy. I wish only that we may be able to defend ourselves.

It is said that a vigorous offensive is the best defense. That may be true when armies are actually facing each other. But through an offensive we would lose the sympathies of Europe.

"Consider this Europe. Everywhere Europe strives for peace, because we all need it. Nowhere is there money, and without money there can be no war. We are beginning to realize in Europe that we could get along without war. That does not mean that we must become weaklings. If I must defend myself, I shall defend myself with all my energy.

"I spoke of this problem with Count Tolstoy. I maintained one must be allowed to defend himself. He said: 'No. We should not resist evil men. If another Genghis Khan should come along and we defend ourselves, we would only anger him and more of us would become his victims. If we did not resist, he would kill a few, but soon desist.'

"I have, however, formulated it thus: If any aggressor falls upon me, a situation will occur in which one of us—according to Count Tolstoy—will be killed. But if one of us is to be killed it should be the attacker. To defend one's self is morally permissible. A strong man does not threaten but is prepared.

"Imagine my situation. Holding such views, I am the head of the army and see there is no contradiction between theory and practice. I strive with all my strength that we should be prepared. To say to what degree we should be prepared would be a heavy task."

RITES CONGREGATION IS EXTENDED BY POPE

He Adds Historical Section Which Will Examine the Documents in Beatification.

Wireless to THE NEW YORK TIMES.

ROME, Feb. 27.—It was announced today that the Pope, by a "motu proprio" dated Feb. 6, had constituted a new section of the Congregation of Sacred Rites, to be called the "historical section." The congregation is now divided into three sections, the first dealing with beatifications and canonizations, the second dealing with sacred liturgy and the third being the historical section. Father Henry Quentin has been nominated general reporter for this third section, which has twenty-one consultants.

It appears the creation of the third section was due to the great difficulties experienced by Vatican officials in collecting the evidence required for the recent beatification of the British martyrs.

As a rule cases of beatification are opened shortly after the death of the person to be beatified, and while there are witnesses who can give evidence. The British martyrs who were beatified last year died three centuries ago and the evidence, which existed only in documents, had to be furnished by witnesses who related the contents of the documents.

In order to facilitate the procedure, such documents in future will be submitted for examination to the historical experts. This new method will be followed for those British martyrs who still have to be beatified and it is expected the entire process of beatification will be completed in a year or two.

ALL EDITORS LEAVE THE SATURDAY REVIEW

Contributors Also Quit in Protest Against Shift to Beaverbrook's New Party.

Special Cable to THE NEW YORK TIMES.

LONDON, Feb. 27.—The entire editorial staff and all the regular contributors to the weekly Saturday Review will leave the paper as a protest against the sudden switch of its owners to Lord Beaverbrook's United Empire party. The editor, Gerald Barry, has already resigned and his colleagues have announced their intention of following him in a body.

In recent years the Saturday Review has been a pillar of the Conservative party, although maintaining many progressive sympathies. Last week it published an editorial, approved by the board of directors, strongly attacking Lord Beaverbrook for launching the new party. This week, however, the paper's directors will announce their conversion to the Beaverbrook causes but they will have to seek a new editor and a new staff for expounding their views.

On Fleet Street the wholesale resignation is considered a remarkable gesture in behalf of independent journalism.

M'DONALD IS UPHELD IN VOTE ON COAL BILL

By CHARLES A. SELDEN.

Continued from Page 1, Column 4.

and a practical assurance that the people would send them back to power with a clear majority in the House of Commons, instead of with their present plurality.

But the Tories would face an election now with defeat at the polls as a foregone conclusion, because of the desertion of Lord Beaverbrook and Viscount Rothermere and their organization of a new party.

Responsible members of the Labor party had made it very plain that if the coal bill were defeated Premier MacDonald would immediately ask the King for a dissolution of the present House of Commons and that another election would have been scheduled by the end of March.

Navy Parley Had Little Effect.

The fact of the naval conference being in session had little effect on the situation one way or the other. If the Conservatives had felt sure they could win a general election, they would have smashed the Labor Government tonight, as they easily could have done, without the slightest regard to the naval conference. As a matter of fact, the Tory leaders of the House are the very Englishmen who would like to see the conference fail, as was indicated last night by the speech to the Navy League made by Winston Churchill, who bitterly attacked the MacDonald Government for its readiness to reduce naval armaments.

Furthermore, if the government had been defeated tonight, it would not have meant the withdrawal of the MacDonald delegation from the naval conference, as was the case with M. Tardieu when the French Government was defeated. The procedure of this country is different from that across the Channel. While in France the Cabinet retires immediately after defeat, leaving an interval in which there is no government until a new Ministry is formed, in England the defeated government remains in office until its successors are chosen, which usually means until after another general election.

So, regardless of what might have happened in Parliament tonight, the present British delegation would have continued to function at the naval conference at St. James's Palace.

Liberal Whip Resigns.

LONDON, Feb. 27 (AP).—After voting against his party on the coal bill, Sir William Edge tendered his resignation as one of the Liberal whips.

When the result of the vote had been announced, A. J. Cook, secretary of the Miners' Federation, speaking officially for the miners, said that a defeat of the government would have meant a complete stoppage in all the coal fields in the country.

The issue between the government and its critics was the scheme contained in the coal mines bill for the compulsory regulation and limitation of output. The Laborite regard this scheme as the heart of the measure which is designed to improve the condition of the coal industry, which has long been in a bad plight.

THREE-POWER PACT AT LONDON DENIED

By EDWIN L. JAMES.

Continued from Page 1, Column 5.

gations think it is far better to get the French back here and make efforts to reduce the French demands, of which there is no little prospect. Premier Tardieu's figures of 725,000 tons may well come down by 75,000 tons. If the British calculate that M. Tardieu's original demands would necessitate their having eight more cruisers they might need fewer if M. Tardieu took less. But whatever the French figures are, the conference must take them into consideration, and indeed it is probable, in the opinion of the British and French, that it would be better to have a treaty with M. Tardieu's maximum demands in it—a treaty running only to 1936—rather than have a treaty without the French included.

"So much importance is attached by serious minded delegates to the wisdom of having an all-around limit placed on fleets, even if at a high figure, that every effort will be made to write a five-power treaty. With England and America seeking general limitation it is obviously better to have the French in at 725,000 tons than free from all limitation with a program of 804,000 tons to be completed in 1942.

Naturally, no one can predict all that may happen at such a conference. The British might find it necessary to notify the Americans that the Rapidan compromise no longer stands and that this might produce an unfortunate reaction in American opinion.

Better Chance of Reduction.

All sorts of dire things might happen and the conference might some day get around to studying a three-power treaty. But it has not got there yet and it will not if Mr. Stimson and Mr. MacDonald can help it. If there cannot be naval reduction here there would be far more chance of reduction five years from now if every one were tied by a limitation treaty than if while three fleets were limited other nations were free to build as much as they like or as much as they can pay for.

At any rate any exposition of how a three-power treaty is being made here this week is false. On the contrary every effort is being made to avoid any definite decisions in the absence of the French, and it is planned to welcome them back next week with open arms into the five-power treaty negotiations.

MacDonald Voices Optimism.

LONDON, Feb. 27.—Prime Minister MacDonald, questioned in the House of Commons today on whether he expected to arrive at any international agreement for naval disarmament, replied emphatically, "Certainly."

The Prime Minister told questioners that the policy of the British government at the naval conference looked to the eventual disappearance of battleships.

Mr. MacDonald, in his reiteration of the British stand, added however, that this aim would have to be attained by international agreement. "We cannot go one pound of avoirdupois beyond what the other powers are prepared to do," he said.

We've been accused of neglecting Brides

because our announcements of bridal showings have been appearing on their accustomed day. Ladies, you wrong us! What with the Paris openings, and gorgeous new things arriving and *demanding* to be made into bridal gowns and trousseaux we've only been waiting until we could collect the very loveliest for your delectation! And now we're ready for you, and have the honor to announce that today begins our Bridal showings for the new season. We invite you to attend!

DESIGN STUDIO
THIRD FLOOR

RUSSEKS
FIFTH AVENUE AT 36TH STREET

During These Final Days of

½ Price Furniture

Flint & Horner remain open until 9 P.M.

To give all of our customers as much time as possible to compare and select among thousands of special values in beautiful furniture we will remain open till 9 P.M. every evening this week.

FLINT & HORNER
66 West 47th Street
Between 5th and 6th Avenues *Tel.: Bryant 6660*

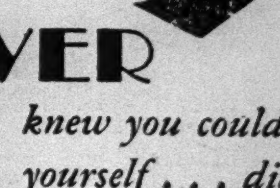

NEVER

knew you could do it yourself . . . did you?

NEVER thought you could take really serious, *resultful* care of your hair at home . . . but you *can* and so simply, too!

Don't jump to conclusions . . . don't say to yourself: "Nothing as simple as that *can* be effective!" Just try it . . . rub VITALIS into your scalp *twice a week* and discover that it is *all* you need for *complete* care of the hair.

VITALIS eliminates the *causes* of poor hair. It *retards falling hair* . . . *counteracts dry scalp* . . . *relieves dandruff* . . . and is a wonderful *dressing!* You can buy VITALIS *anywhere* . . . start your treatment *today.*

If you would like a trial size bottle send 6c in stamps to cover postage. Address Lewis Bros. 26 E. 125th St. New York.

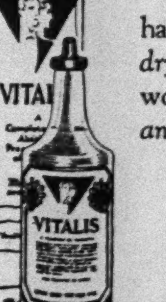

Price $1.00

at Drug & Dept. Stores—Barber & Beauty Shops

VITALIS

Preserves the Hair and Dresses It!

INTERESTED IN OWNING A RESTAURANT or tea room? Consult The New York Times Business Opportunities. Bank and business references required from all advertisers. Announcements subject to scrutiny.—Advt.

CHAMBERLAIN HITS SANCTIONS POLICY

He Condemns Their Inclusion in League Covenant for Breaches of Kellogg Pact.

STRESSES OPPOSITION HERE

Holds Plan "Particularly Rash" as British Fleet Would Be the Chief Instrument.

By CLARENCE K. STREIT.
Special Cable to THE NEW YORK TIMES.

LONDON, Feb. 27.—Sir Austen Chamberlain, in a letter to The London Times today, takes a strong stand against making the sanctions contained in the covenant of the League of Nations applicable also to violations of the Kellogg peace pact, as would be done under the Labor Government's proposals for harmonizing the two instruments which the League committee of eleven jurists is now considering in Geneva.

The former Foreign Minister declares it would be "particularly rash" for Britain to agree to such a step now, because the British Navy would be the chief instrument for the execution of sanctions, and Britain has now accepted naval parity with the United States, which has made it clear that it will accept no obligation to enforce peace.

He adds the abstention of the United States would make it impossible even to enforce sanctions effectively against violations of the covenant. Sir Austen concludes by questioning both the efficacy and the advisability of sanctions in general.

Stresses Moral View of Pact.

Sir Austen's arguments against the desirability of amending the covenant so as to "impose on members of the League an obligation to apply the sanctions provided for a breach of the covenant to a breach of the peace pact, where that breach is not at present covered by the covenant," follows:

"1. The peace pact, in its present form, is of American birth. Both the late and the present administrations have made it clear that they place their faith in its high moral obligations and that the United States desires no sanctions and will accept no obligation to apply them. They may be right or wrong—that is not now the question—but it is surely undesirable that sanctions should be imported into the pact by the alteration of the covenant, of which the authors of the pact are not signatories, and that by this oblique method there should be created two classes of pact signatories—those who are bound to apply sanctions and those who are not.

"2. It is notorious that the sanction clauses of the covenant were framed upon the assumption that all the important nations, and notably the United States of America, would become members of the League. Their efficacy depends largely on the universality of their application, and the abstention, and still more, the active opposition, of the United States would render their effective enforcement impossible.

Sees British Bearing Burden.

"3. Wherever sea power was required for their enforcement the greater burden would fall upon the British Empire as being the chief naval power in the League. How great that burden would be is revealed by the fact that the nations which approved the protocol of 1923 have not thought it worth while to proceed with it since the decision of his Majesty's Governments here and in the dominions made it clear the British Navy would not be available to enforce it.

"4. Acceptance of naval parity with the United States and the reductions effected in our navy in advance of an international agreement make the assumption of such increased burdens particularly rash.

"5. Lord Cecil appeals to experience. 'Ten years' experience,' he writes, 'has shown us that, on the whole, the system of the covenant works well.' True; but, as Mr. Conwell-Evans has well shown in his history of 'The League Council in Action,' all its success has been won by persuasion and moral pressure. In no single case have sanctions been applied, and Lord Cecil had better reason than most of us to know the difficulty—perhaps the impossibility—of getting united action in support of Article XVI.

"The more the League concentrates on the application of sanction after war has broken out, the weaker it will be. The more it concentrates on the prevention of war, the greater success it will be likely to obtain.

"Prevention, not punishment, is its true line of advance, and its friends should work in the spirit of the missionary rather than of the hangman."

LOCKE STILL SERIOUSLY ILL.

But Novelist Is Reported to Have Chance of Recovery.

Special Cable to THE NEW YORK TIMES.

MONTE CARLO, Feb. 27.—The condition of William J. Locke, British novelist, who is seriously ill at Roquebrune, remains unchanged, but it is reported there is still a chance of his recovery. Mr. Locke is suffering from a liver complaint and is frequently unconscious due to anesthetics administered to relieve the pain. Mrs. Locke is constantly at his bedside.

E. Phillips Oppenheim, the only one of the novelist's friends who is admitted to see him, said today that Mr. Locke, when conscious, asked for newspapers. He warned that alarmist reports would affect Mr. Locke's chances of recovery.

TWO ISSUES SPLIT LEAGUE COMMITTEE

Jurists Debate on Amendment to Harmonize Covenant With Kellogg Pact.

BROAD REVISION INDICATED

French Member Asks Abandonment of Unanimity Rule—Britain and Italy Oppose Move.

Special Cable to THE NEW YORK TIMES.

GENEVA, Feb. 27.—A warm debate on two essentially political issues occupied today's meetings of the League of Nations committee of eleven jurists who are considering how to amend the covenant to bring it into harmony with the Kellogg pact.

One issue was whether to strengthen the covenant's machinery for maintaining peace by making it compulsory to settle disputes judicially or by arbitration or by submission of them to the council. The other was whether to strengthen it still further by allowing the council to act by a majority vote instead of continuing to require unanimity. Both indicate a tendency toward far-reaching revision instead of mere amendment of the covenant, which is causing some concern in League circles.

One of the most notable developments of the discussion was when the French member, Pierre Cot, came out for abandonment of the unanimity rule in the council, with two other members who are citizens of great powers—Viscount Cecil of Britain and Vittoria Scialoja of Italy—immediately opposing him but Mariano Cornejo of Peru and several other members from small countries coming to his support. Señor Cornejo declared that the League must choose between "a rule of the majority or tyranny of the minority."

The discussion started over the form in which the second article of the pact ought to be inserted in the covenant. Signor Scialoja proposed that it be confined to a general statement that members of the League would seek to settle disputes only by pacific means. He opposed a suggestion by Count von Buelow of Germany that it also be specifically stated that members of the League "will submit a dispute either to arbitration or judicial settlement or to examination by the council." He argument was such a precision had "compulsory character" and it was inadvisable to oblige disputants to submit a case immediately to the tribunal or the council.

Hypothetical Case Suggested.

This brought Viscount Cecil, who backed Count von Buelow, to bring up a hypothetical case of a dispute between a strong power and a weak power—an example which recalled to everybody the Corfu dispute between Italy and Greece, although Viscount Cecil did not mention it by name. According to the Scialoja method, Lord Cecil said, a weak State would be unable to appeal to the council if the powerful one refused to do so on the pretext that negotiations of a pacific character were proceeding. In other words, the result would be to remove the right expressly given to the weak in the covenant to appeal to the council. It was decided to let the drafting committee try to seek a formula reconciling the conflicting views on this point.

The main clash between the two divergent conceptions of the League which underlies the whole problem came next when M. Cot declared that since the right the covenant gave to resort to war in certain contingencies had been removed in order to bring it into harmony with the Kellogg pact it was now necessary to assure the League a means of executing its decisions for the maintenance of peace when war threatened. Whatever the geographical or military position of a League member might be, if it were going to trust to World Court arbitration or to the council, then, he argued, it must also receive guarantees that their decision of a dispute would be executed.

Urges Enforcement Means.

The council, he said, must have means to enforce such decisions if necessity arose in order to avoid disputes being settled by private war. Since under the unanimity rule one member of the council could prevent the League from applying sanctions against a State that refused to obey the decisions of the judicial or arbitral tribunals, M. Cot concluded that the unanimity rule should be abandoned.

Lord Cecil and Signor Scialoja answered that it was "impossible and undesirable" to allow the council to apply sanctions by a majority vote, declaring that the unanimity rule was "the strongest weapon of the council." Lord Cecil doubted whether it was necessary to increase the council's coercive powers since in the present state of international law any nation was free to accept or reject its decisions. He believed a majority of the States would refuse to abandon this right upon which the unanimity rule was founded. He doubted whether any nation would attempt to evade its obligations, saying that public opinion would prevent this.

This led Señor Cornejo to intervene, declaring that the problem was much broader, and saying that the alternative was majority rule or tyranny of the minority. Signor Scialoja pointed out that the arbitral award might be attacked on the ground that the tribunal had exceeded its powers and proposed that the committee recommend the establishment of some higher tribunal to which appeal might be made in such cases.

BRITISH SEND SHIP TO SANTO DOMINGO

Continued from Page 1, Column 7.

States in preserving order for all foreigners in the American hemisphere under the Monroe Doctrine. It resulted in a diminution of the criticism that was being voiced in Latin-America against the intervention of the United States in Nicaragua.

It is believed that the arrival of the Wistaria at Santo Domingo will, in the same way, remind the Dominican factions of the responsibility of the United States at the present juncture and perhaps facilitate the exercise of good offices by the United States in the negotiations at Santo Domingo for a settlement of the political difficulties.

In the opinion of Latin-American experts, it will impress the Dominicans with the necessity of strong action by the United States, should serious disorders develop, an eventuality that is not expected.

Rochester Nearest American Ship.

WASHINGTON, Feb. 27 (AP).—It was understood at the State Department that no landing at Santo Domingo from the Wistaria was planned. The vessel cruises regularly through the Caribbean Sea.

The United States has no ship at Santo Domingo, although the U. S. S. Rochester, carrying the members of President Hoover's Haitian commission, was nearing Port au Prince, Haiti, today. The State Department does not consider the present situation in the Dominican Republic as making any naval precautions necessary.

Wistaria Calls at Virgin Islands.

ST. THOMAS, Virgin Islands, Feb. 27 (AP).—The British cruiser Wistaria called here for coal this afternoon and left promptly for Santo Domingo.

Foes Confer on Program.

SANTO DOMINGO, Feb. 27 (AP).—The immediate political future of the Dominican Republic was discussed today by supporters of President Horácio Vásquez and the leaders of the insurgents who completed their virtual seizure of power by marching into the capital yesterday.

The leaders of the insurgents met General Rafael Trujillo, loyal commander of the Fortress of Ozama, at the American Legation, and attempted to reach an agreement on the choice of a provisional President to guarantee unbiased Presidential elections in May.

The resignation of President Vásquez is practically taken for granted and is awaiting only the choice of a provisional successor. Vice President José D. Alfonseca has officially resigned.

At today's conference Señor Angel Morales, former Minister of Foreign Affairs and now Dominican Minister in Washington, received strong support for the provisional Presidency. Later General Trujillo came to the front as a possibility for the office. The two chiefs of the insurgent movement, General Rafael Estella Urena and Desiderio Arias, who are holding Santo Domingo with 2,000 followers, apparently have no designs upon it.

A session of the National Assembly, called for this morning by President Vásquez, had to be adjourned when it was found impossible to get the members together. The President had to ask the foreign diplomatic and consular officials whom he had invited to be present to retire.

Dominican Utilities Uninterrupted.

Walter Whetstone, president of the Southern Cities Utilities Company, which controls public utility companies serving the six largest cities in the Dominican Republic, announced last night the reception of assurances that the revolution has had little effect on business routine, and that the development of American interests can be expected to continue without interruption.

GHENT UNIVERSITY FLEMISH.

Belgian Parliament Votes to Have All Instruction in That Tongue.

Special Cable to THE NEW YORK TIMES.

BRUSSELS, Feb. 27.—The first article of the new language law, providing for the conversion of Ghent University into an entirely Flemish institution of learning, was voted by the Belgian Parliament today.

The Flemish section of the population of Brussels tonight is joyfully celebrating the achievement of a goal it has long had in view, the designation of one of the country's four universities as a seat of Flemish culture. Even non-Flemish Belgians are in favor of this concession, and it is hoped that the many Flemish dialects will be consolidated into one Netherlands tongue at Ghent. Other articles of the language law provide that Flanders shall be administered by Flemish officials and Walloon territory by Walloons.

Premier Jaspar in addressing Parliament pointed out that the highest official must be bi-lingual and that it was difficult for the Walloons to learn to read Flemish. He sought a compromise between the two sections of the population, and on behalf of the Walloons exhorted the Flemish champions not to expect the Walloons immediately to pass an examination in the Flemish tongue. He even advanced the opinion that one could not reasonably expect a Walloon to be able to read a document in Flemish before some time within the first twenty years of his public service.

OUR INTEREST RATES IN REICH PACT SCORED

Reichstag Nationalists Say They Are Too High, but Negotiator Defends Debt Agreement.

Wireless to THE NEW YORK TIMES.

BERLIN, Feb. 27.—The separate reparations agreement between the United States and Germany came up for formal discussion before the joint session of the Reichstag's Budget and Foreign Relations Committees today, some of the Nationalist members asserting that the interest rates were unfairly high.

A comparison was made between the interest rates the United States is granting to Germany and those granted by America to Italy and France in the debt funding agreements, which were shown to be appreciably lower. One Deputy took the view that the benefits obtained by Germany by the elimination of sanctions were more than offset by the highness of the interest rates.

Dr. Ritter, economic expert of the Foreign Office, who conducted the negotiations here for the separate American agreement with Edwin C. Wilson, First Secretary of the United States Embassy at Paris, explained that there was no basis for comparison of the rates America had granted to France and Italy with those granted to Germany, since in the former cases the capital sum was refixed, while in the case of Germany the sum involved remained unchanged.

On the contrary, Dr. Ritter asserted, the only real basis for comparison was between the rates the United States was granting to Germany in the event of a moratorium under the separate agreement and the rates the other creditor powers were offering under the Young plan. From this standpoint the American rates were seen to be much more favorable.

The committees' vote will be taken tomorrow, when the agreement will be accepted.

FREES GRIBBLE OF MURDER.

Jury Acquits Philadelphian Accused in Police Officer's Death.

PHILADELPHIA, Feb. 27 (AP).—A verdict of acquittal in the case of Major W. Griffin Gribbel, charged with the murder of John Blackburn, a police inspector, was returned tonight by a jury in Quarter Sessions Court.

Indictments charging Bribbel with voluntary and involuntary manslaughter were quashed.

Blackburn was shot Jan. 17, 1929, when he led a detail of police to a room where Gribble, a member of a prominent Philadelphia family, had barricaded himself.

After Gribbel had recovered from him wound he was committed for a time to the State Hospital for the Criminal Insane at Fairview, Pa., following the report of a lunacy commission.

Charge purchases made today will appear on bills rendered April 1st

Best & Co.

Fifth Avenue at 35th Street—N. Y.
Paris · Palm Beach · London

DESCAT'S LITTLE SILK CAP WITH BANDEAU OF COLORED RIBBONS IS CAUSING A SENSATION

Best's copies in faille silk 15.00

YOUNG things adore its casual manner, its almost boyish air. Smart matrons are discovering its subtle sophistication, its becoming lines, its charm. Fashionables are exclaiming about its versatility, its unusual dash of colors that blend with everything. No wonder this little Descat cap is a success, for it's everything a hat should be.

Black or navy with Roman striped band

Jay-Thorpe

FIFTY-SEVENTH STREET, WEST

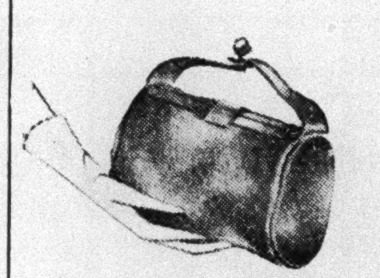

introducing

"London Luggage Roll"

to carry when you're driving—

a soft frameless calf bag that can be tossed casually on the seat beside you as you drive . . and trusted not to slip to the floor before you've even gone into second speed!

a French designer modelled it after the indispensable "luggage roll" and added an absolutely new flexible opening. You can pull it wide and see the whole contents at a glance . . .

excellently made, of course. With the sort of chic that goes with tweeds, both town and country—

12.50

BLACK . . BEIGE . . NAVY . . BROWN . . GRAY

B. ALTMAN & CO.

FIFTH AVENUE AT THIRTY-FOURTH STREET

TELEPHONE: MURray Hill 7000

*

These Are The Nine Favorite

COLORS

IN BETALPH

SILK HOSIERY

For Misses and Women

SUNRAY
The color of the sun with a slight rose cast. Worn for street or afternoon with black or navy

LIGHT SUNTAN
Beige of medium depth. Distinctive with rich shades of brown.

MEDIUM SUNTAN
A deep beige tone created especially for the new costume greens, blues, reds.

MAUVE BEIGE
Neutral beige with a mauve cast. Very smart with shoes of navy or black.

VALENCIA
Sunburn with an overtone of pink—a most distinguished new evening shade.

LIFEGUARD TAN
Very deep beige with the sunbronze cast of the lifeguard.

BETALPH TAN
A neutral shade especially adapted for street and afternoon wear

GREIGE
A hazy tone of beige with a slight cast of grey. Excellent with lizard or reptile shoes

MANDARINE
Dark beige with a mauve cast—looks well with soft shades of brown

*

SILK HOSIERY—FIRST FLOOR

BONWIT TELLER

FIFTH AVENUE AT 38TH STREET

Here Is An Informal Side of Fashion That Is Worn to Advantage in Town

Namely the clothes that are sponsored under the heading of sports . . . trim in line, casual in effect and in the fabrics that resist wrinkles and are enormously becoming. These fashions are so important to the everyday occasions of city and country life, we give them the thought and consideration they deserve.

Who wouldn't look well groomed in the lace tweed coat at top 85.00

And in the deceptively simple but carefully fitted printed silk frock . . . 49.00

Sports Clothes for Women and Misses. Fourth Floor

EX-SHAH OF PERSIA, 32, DEAD IN PARIS

Ahmed Kajar, Deposed in 1925, Was Last of a Dynasty Ruling With Iron Hand Since 1779.

TOOK THRONE AT AGE OF 11

His Frequent Absence on Pleasure Trips and Demands for Curb on His Power Caused Downfall.

Special Cable to THE NEW YORK TIMES.

PARIS, Feb. 27.—Sultan Ahmed Shas Kadjar, the deposed Shah of Persia, died tonight at the American Hospital in Neuilly at the age of 32. He failed to rally after a recent major operation.

Ahmed was the last of the Kadjar dynasty, which had ruled since 1779. He had been an exile from his kingdom for seven years and had traveled from one European capital to another.

He was only 11 years old when his father, Shah Mohammed Ali, was forced to abdicate as a result of a conflict with the new Parliament. The boy Sultan assumed power after a regency of five years and soon proved himself unequal to the difficult problems of government.

Deposed, Ahmed took refuge in Russia and subsequently made two unsuccessful attempts to regain his throne. The Soviets assisted in his second effort, which, nevertheless, was effectively repulsed by his successor, Riza Khan.

After Ahmed's flight, Riza Khan began the reorganization of the Persian Army. He became Premier and assumed dictatorial powers in 1923. Soon afterward this soldier of fortune proclaimed himself Shah.

Ahmed was treated generously by his successor as long as he showed no inclination to return to Persia, but was given to understand he would risk his life if he tried to reenter his country.

The former Shah was a Mohammedan, and the Imman from the Paris mosque was given permission by the French Government to take the body there for religious services.

WILL FLY TO THE ARCTIC.

Graf Zeppelin Will Make Tourist Trip Via North Cape This Summer.

Wireless to THE NEW YORK TIMES.

COPENHAGEN, Feb. 27.—Among the tourist attractions planned in Scandinavia for the coming Summer is a Zeppelin trip to North Cape and the Arctic Ocean.

The Hamburg-American Line has arranged for the tour on the Graf Zeppelin, which will go from Berlin as far as the edge of the ice pack. The voyage is expected to take three days, following the coast line of Norway northward and returning over the land.

HINDU GIRL 3, WEDS BOY, 7

Rush to Evade Child Marriage Continues Unabated.

LONDON, Feb. 27 (AP).—The Daily Mail in a dispatch from Calcutta today said that a bride of 3 years and a groom of 7 had been married at Chinsura, nearby, to escape impending operation of the anti-child marriage act. The mother carried her baby girl to the ceremony.

The dispatch said the rush to evade the act continued unabated, most of the couples being aged between 9 and 12 years.

Cat-Calls Greet Galli Curci Singing in Opera at Budapest

Wireless to THE NEW YORK TIMES.

BUDAPEST, Feb. 27.—Amelita Galli Curci has so far failed to please the audience at the Budapest City Opera House last night that whistling and cat-calls were heard during the later parts of her performance in "La Traviata." Only the presence of the regent, Admiral Horthy, prevented an open scandal.

Budapest society had crowded the house to hear the singer, whose $4,000 salary is considered here to be enormous. The excellence of Mme. Curci's acting is admitted, but of her famous coloratura voice, according to the local critics, only the ruins remain.

The situation is aggravated by the fact that the Italian tenor, Enso Lomanto, suffering from a nose-bleeding attack, has had to be replaced by a local substitute.

The diva's manager explained today that she caught a cold while traveling from Bucharest.

PAY TRIBUTE IN PARIS TO AMERICAN VETERAN

Volunteers Honor Memory of Stone, Slain in World War in Foreign Legion.

Special Cable to THE NEW YORK TIMES.

PARIS, Feb. 27.—French, American and other volunteers in the World War paid tribute today to Edward Mandell Stone, the first American member of the Foreign Legion who was killed in battle in France. Wreaths and flowers were placed on the American volunteers' monument in the Place des Etats Unis by representatives of the veterans' organizations, while a large group of former French volunteers and veterans of the Lafayette Escadrille of the Foreign Legion and of the American Ambulance Corps stood bareheaded beneath Alan Seeger's statue.

"We do not come in a spirit of sorrow," said Roger Bathie, president of the French War Volunteers, "but rather in one of pride to honor the memory of Mr. Stone and of the others who shared his lot and died for the ideal which we, his survivors, still hope to preserve."

The Rev. J. W. Cochran, pastor of the American Church, offered prayer, and John G. Hopper, president of the Trench and Air Association, which is that of the American volunteer combatants in the French Army, spoke for the Americans, recalling Mr. Stone's life and sacrifice.

Mr. Stone, who was a member of the American diplomatic service, volunteered in the Foreign Legion in August, 1914, and was killed near Craonne by shell fire on Feb. 27, 1915.

General Mariaux, Governor General of Les Invalides, the Paris military headquarters, and other French officials were present at the ceremony.

Communists to Quit Mexico.

MEXICO CITY, Feb. 27 (AP).—Because its activities have been restricted by the government the Red Aid Society, affiliated with the Red Internationals, will abandon Mexico, according to a statement issued by the secretary of the local chapter. He said he planned to move his headquarters to New York, where there is more field for action. The Mexican Government has been taking energetic steps to stamp out Communist propaganda here.

LUFTHANSA OPPOSES AVIATION MONOPOLY

German Air Firm Heads Applaud Protests Against Portuguese Grant to French.

PLAN ZEPPELIN OCEAN LINE

Seville-to-Brazil Would Need the Azores and Cape Verde Island as Landing Points.

Special Cable to THE NEW YORK TIMES.

BERLIN, Feb. 27.—The United States is doing a valuable pioneer work for international aviation by protesting against Portugal's intention to grant a French air line monopoly for transatlantic service to South America, according to Lufthansa officials. The step taken by the German Government is highly applauded, although it is admitted that the conversation that Germany's diplomatic representative had with Portugal's Secretary of State for Foreign Affairs was merely informatory.

While it is agreed, according to Article 15 of the Paris aerial agreement, concluded in October, 1919, that Portugal is legally entitled to grant a monopoly to any country or company, Germany hopes the Portuguese Government will withdraw its consent which Germans regard as injurious to Portugal's own future.

The Lufthansa insists that airplanes should be permitted to land at any airport, just as seagoing vessels are able to enter any seaport without special permission. The present Portuguese system, according to which a special landing permit is required in each instance, is retarding the development of aviation, they say.

If the United States intends to establish a transatlantic service to South America, it naturally needs permission to land at the Azores, which would be impossible with a monopoly in force. Although, according to present plans, the Lufthansa is not directly interested in such landing permission, it nevertheless considers it its duty to defend the international right to land anywhere.

The Lufthansa's future plans, as far as transatlantic service is concerned, are centred on a combined airplane and Zeppelin service. The Zeppelin hangar now under construction at Seville probably will be ready by the end of 1931, shortly after the completion of the new Zeppelin, construction of which already has begun. The new airship will then be stationed permanently at Seville for regular service between Spain and South America, with a landing place at Rio de Janiero or Pernambuco. The Lufthansa will transport passengers, freight and mail from Berlin in two days to the new base. The Zeppelin then will start immediately, reaching South America in a non-stop flight within three days. The whole distance from Berlin to Brazil will be covered in five days. The French airline, which still employs vessels for the greater part of the distance, needs eleven days from Toulose.

These combined services will probably be continued for several years, until at some future date a really reliable and speedly new flying ship will be constructed. Such ships will naturally need the Azores and Cape Verde Islands as intermediate landing stations. It is for such future projects that the freedom of the harbors is demanded today.

INTERNATIONAL BOARD OF POLICE ORGANIZING

London, Paris and Berlin Will Exchange Detectives to Speed Action.

Wireless to THE NEW YORK TIMES.

LONDON, Feb. 27.—An allied police organization is being developed to hunt down international criminals, with London, Paris and Berlin as three centres of operation, it was learned today in circles close to Scotland Yard.

The liaison plans include the permanent establishment at Scotland Yard of detectives from the police headquarters of Paris and Berlin who will direct telephonic communication with their own capitals, and similarly London sleuths will be installed in Berlin in headquarters, with an increase of the present British representation in Paris.

Hitherto there has been little or no close systematic cooperation between the police of the great European capitals, and the projected plan is expected to reduce considerably the activities of international crooks. In the past, when action was necessary, one country would request the police of another to act, and serious delays were encountered too frequently, to the advantage of the criminal fraternity.

The arrangement is said to result partly from a conference here last Summer between Viscount Byng and M. Chiappe, the Paris Chef de Surete, and Herr Zorgiebel, the Chief of the Berlin police and of conferences held since in Paris and Berlin.

The New York police may be asked to join in the scheme for close cooperation between London, Paris and Berlin headquarters. Thus, the great European capitals might send detectives to New York, and Mr. Whalen might be asked to detail three of his best men to Europe to aid in capturing international crooks.

HONOR LAWES AT SING SING

Prison Forces Give Cup to Warden, 25 Years in Jail Work.

OSSINING, N. Y., Fe. 27.—Lewis E. Lawes, warden of Sing Sing prison, today received a silver cup from prison officers, instructors and clerks to mark his twenty-five years of service for New York City and State. Mr. Lawes will celebrate the anniversary tomorrow.

The warden, first a guard in Auburn prison, was transferred to Clinton prison and then to the State reformatory at Elmira, where he was a clerk. Following this he became warden of Hart's Island reformatory for New York City and afterward took over the management of the reformatory at New Hampton in Orange County. He was then promoted to Sing Sing prison, where he has been warden for ten years.

FRANCE BANS FORM OF TARIFF TRUCE

Serruys Tells Conference at Geneva She Cannot Accept Present Draft Convention.

HAS COMPREHENSIVE PLAN

Would Offer Program Based Upon International Tariff Guarantees —Sessions Will Continue.

Wireless to THE NEW YORK TIMES.

GENEVA, Feb. 27.—The conference for concerted economic action reached a difficult moment today when the French delegate, Daniel Serruys, who is also a member of the League of Nations' Economic Committee, declared in a subcommittee that France could not give any consideration to a tariff truce in the form proposed in the preliminary draft convention, which has been serving so far as the basis of discussion in the conference.

His declaration caused lively comment and provoked a general request for the convening of a plenary session in order to consider whether it was worth while to continue the conference.

The incident was soon reduced to lesser proportions, however, when the conference authorities met and decided not to reconvene the subcommittee in which the French declaration had been delivered before Monday but left the other five committees to go on with their regular work.

Meanwhile it is assumed that a French Government will be constituted and that private conversations here may lead to a new draft convention containing the French principles, which are not hostile to the truce idea itself, but to the interpretation of the truce by several of the delegations as meaning the progressive stabilization of tariffs. This new draft convention may lead to that "loose agreement" called for by Great Britain, which several of the delegates expect will be the real outcome of this conference.

From authoritative French sources it is understood that France has a complete plan for Europe's economic reorganization, but has been prevented from submitting it because of the crisis in Paris. The plan is based on international tariff guarantees, which the French consider consistent with present circumstances and calculated to realize the aim of a tariff truce in an atmosphere of security. The plan is represented as a starting point, leaving it for the future to show whether further steps should be confined to tariffs or include general economic measures.

QUEEN MARY FETES WIVES OF DELEGATES

Fourteen Americans Attend the Informal Palace Reception—Lord Chamberlain Presents Them.

Wireless to THE NEW YORK TIMES.

LONDON, Feb. 27.—Queen Mary informally entertained the wives of the delegates to the Naval Conference at Buckingham Palace this afternoon. Nearly fifty women were invited, among whom were fourteen Americans, to a reception in the magnificent gold and crimson Throne Room. The scene was like that of an afternoon court, although there was nothing formal about it.

The gueests were shown to the green drawing room and were then ushered into the Queen's presence in the throne room. The Earl of Cromer, the Lord Chamberlain, presented to the Queen the leading members of each group, who in turn presented the women with her. The ceremony lasted about half an hour and after the presentations the Queen retired to her own apartments. Tea was served with a gold tea service and some of the Queen's own china, marked with the crown.

Later in the afternoon the King and Queen left the palace for a drive in a closed motor car.

The American women invited included Mesdames Stimson, Dawes, Adams, Robinson, Morrow, Pratt, Reed, Gibson, Wilson, Pringle, Hepburn, Atherton, Burnett and Belin.

LONDON, Feb. 27 (AP).—The magnificence of the throne room and the presence of the Queen were almost overshadowed for the wives of the American delegates by the fact that the palace was "delightfully and comfortably warm."

After five weeks in London without steam heat and suffering from the chilly weather, the American women went to the palace prepared to wear fur coats if necessary. They foung huge, cheery fires blazing in all the rooms and sunshine streaming through the windows against the rich furnishings.

The Queen, gowned in rich blue brocade, greeted each guest cordially.

9 HURT IN FIGHTS IN BRAZIL

Presidential Aspirants' Partisans Clash in Rio Grande do Sul.

MONTEVIDEO, Feb. 27 (AP).—Advices received here from the Brazilian frontier tell of considerable political agitation and friction in the State of Rio Grande do Sul, growing out of the campaign for election of a Brazilian President March 1.

A clash occurred near Bage between followers of the candidates, Julio Prestes, actual President of the State of Rio Grande do Sul, and Getulio Vargas. Nine of the combatants were wounded seriously.

In Santa Ana, Federal troops arrested four sergeants in Senhor Prestes's forces, and in Santa Maria nine persons were accused of open revolutionary propaganda.

Charge purchases made today will not be billed until April 1st

Franklin Simon & Co.
A STORE OF INDIVIDUAL SHOPS
FIFTH AVENUE . . . NEW YORK

For Mademoiselle

The Flowered Taffeta Dress and the Scarf Dress . . . are New Spring Fashions for Immediate Wear

39.50

Left—Our smart young patrons call this "the baby dress" because it has baby sleeves and is made of flowered chiffon taffeta, but it is very sophisticated, for all that.

Right—Paris made most of her smartest dresses in black or navy blue silk crêpe like this one, brightening them with a matching fringed scarf, banded in the gayest colors.

Sizes 14 to 20 years
Also size 31 for Small Women

INDIVIDUAL DRESS SHOP FOR MADEMOISELLE—THIRD FLOOR

Dobbs

The Embroidered Flat Crepe Dress With Short Sleeves

Is one of those Charming Fashions for Smart Young Things

49.50

And many young matrons have claimed it for their own, too . . . because it is becoming to practically every type. The crisp organdy collar and cuffs are as pert and pretty as youth itself, and the flat crepe is animated by dainty embroidery discreetly applied in a small daisy design.

In those luscious color tones that always identify the finer silks—baby blue, dusty pink and navy, with white collar and cuffs

Sizes 12 to 20

FIFTH AVENUE AT 57th ST.

Charge purchases made today will not be billed until April 1st.

Franklin Simon & Co.
A STORE OF INDIVIDUAL SHOPS
FIFTH AVENUE . . . NEW YORK

For Madame and Mademoiselle

NEW SNAKE SKIN PUMPS
...a Most Important Fashion as Spring Draws Nearer

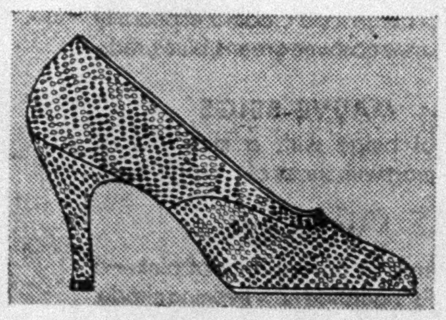

THESE are not the usual snake skin opera pumps. They are made of beautifully marked genuine water-snake skin in the beige or gray shades that "go with everything." Perfect fitting too—built on a graceful high arch, with hand-turned soles and high Spanish heel. We don't know a smarter shoe—or a finer one at the price.

12.50
An unusual value

THE INDIVIDUAL SHOE SHOP FOR MADAME AND MADEMOISELLE
FOURTH FLOOR

Franklin Simon & Co.
A STORE OF INDIVIDUAL SHOPS
FIFTH AVENUE . . . NEW YORK

For Mademoiselle

These New Coats by Martial et Armand Were a Sensation in the Recent Paris Openings

125.00
Exact Copies

Left—In addition to its cape, this coat has a little collar and cuffs of ermine fur and a tie that hangs down the back, edged with ermine. Black with white ermine, or navy blue with beige dyed ermine; also tan with beige ermine.

Right—On this kashmir coat, the bolero is suggested by large tucks, the jabot collar is of black galyac fur and the sleeve uses fur to give the new silhouette. Black or new blue.

Sizes 14 to 20 years
Also size 31 for Small Women

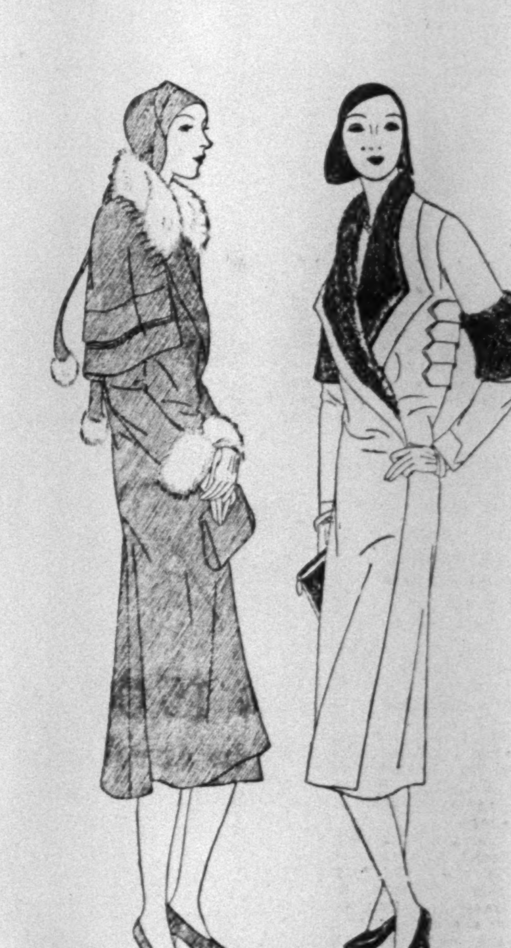

INDIVIDUAL COAT SHOP FOR MADEMOISELLE—THIRD FLOOR

25 HELD IN POLAND FOR VISA FORGERIES

Two Rabbis Are Among Those Apprehended in Connection With Four Arrests Here.

TO ASK HALL'S INDICTMENT

Assistant United States Attorney in Brooklyn Will Move Against Former Vice Consul at Warsaw.

Special Cable to THE NEW YORK TIMES.

WARSAW, Feb. 27.—Two rabbis are among the twenty-five persons arrested this week in Warsaw and several other Polish towns in connection with United States visa forgeries, in which a former American Vice Consul, Harry Hall, is involved. The arrests were made simultaneously with four others in New York.

The two rabbis, Silberberg of Warsaw and Kestenberg of the Warsaw suburb of Swere, are charged with having issued marriage certificates to women traveling to New York as the "wives" of American citizens. An American, Morris Baskin of Brooklyn, arrested in New York, is said to have supplied Hall with the documents of Americans residing in the United States to whom the girls were "married," and Hall is alleged to have signed visas for these girls.

Baskin, authorities say, had three methods of sending people to America: He changed the age on the birth certificate of those under 18, who would not have been able to get a visa beyond the quota; he "married" girls to Americans. Baskin alone had nearly thirty such "wives" and he used for his clients all passports which were not applied for within the Polish quota.

The "marriages" cost $600 to $800, while the price of passports for young men who tried to evade conscription in Poland amounted to $1,000. The two rabbis are said to have received $30 to $60 for their signature.

Hall was employed at the Warsaw Consulate several years and was a very efficient officer. The affair was discovered by accident last October when he was on leave, and a cable to Baskin was found in his desk warning the latter of danger. It was ascertained that Hall had intervened last Summer on behalf of Baskin, who was arrested in connection with a white slave charge.

The magistrate in charge of the whole affair here has asked the American authorities for the extradition of the Polish citizens arrested in the United States.

To Ask Hall's Indictment.

Assistant United States Attorney Lindsay R. Henry in Brooklyn yesterday said that when the United States Grand Jury meets on Tuesday he will lay before it the matter of Harry H. Hall of Baltimore, who he said has admitted that while employed as Vice Consul at Warsaw he gave numbers of visas signed in blank to a ring engaged in smuggling aliens into this country.

Mr. Henry stated that he expected no difficulty in getting the grand jury to vote an indictment against Hall charging conspiracy to smuggle aliens, as Hall, after waiving immunity, appeared before the grand jury and gave evidence that resulted in six indictments against members of the ring.

Those indicted and already arrested are Morris Baskin, Moses Sasyznick and Samuel Horowitz, all of Brooklyn, and Leo Shapiro of Paterson, N. J. These four have been arraigned before a commissioner and held in $25,000 bail for trial. Horowitz alone was able to obtain bail. The two others under indictment, Mr. Henry said, are women, and as they have not yet been apprehended he is not at liberty to divulge their names.

Mr. Henry said last Sunday that Baskin, according to the story told by Hall at the State Department in Washington, had induced Hall to give him a number of signed visas while he was intoxicated and that Baskin used the first offense as a means of extorting more signed visas under threats of informing on Hall.

Hall, Mr. Henry said, was assigned as Vice Consul to Warsaw in July, 1928. Previous to that he had been employed in clerical positions in the State Department in Washington. Mr. Henry stated that Hall was not under arrest but was in the custody of the State Department at his own request and that the State Department would produce him at any time he is wanted in Brooklyn.

Denies Poland Wants Hall.

WASHINGTON, Feb. 27 (AP).—The State Department said today that Poland had not asked for the extradition of Harry H. Hall, formerly vice consul in Warsaw, who was dismissed from government service after an investigation into fraudulent passports issued for Polish emigrants.

Officials added that Hall was at liberty, that he had never been arrested and that he was not under indictment. Even if his extradition were requested, it was said, compliance with the request was unlikely since there were no treaty provisions with Poland for extradition.

FETE AT WAGNER COLLEGE.

$400,000 Administration Building Opened at Concord, S. I.

The new administration building of Wagner Memorial Lutheran College, erected on Grymes Hill, Concord, S. I., at a cost of $400,000, was dedicated last night. The ceremonies were attended by 400, who included many of the leaders of the Lutheran Church and city officials. Among the speakers were the Rev. Dr. Samuel G. Trexler, president of the United Lutheran Synod of New York; the Rev. Dr. Frederic Sutter, chairman of the College Board, and the Rev. Dr. Charles F. Dapp, president of the college.

The college is growing steadily, both in enrolment and service, Dr. Dapp said. Of the 400 clergymen serving Lutheran churches in New York, New Jersey and Connecticut, he declared, 200 are graduates of the college. He said that the enrolment of students has been multiplied by four in the past twelve years.

Ingalls to Fly to Navy Manoeuvres.

Special to The New York Times.

WASHINGTON, Feb. 27.—David S. Ingalls, Assistant Secretary of the Navy for Aeronautics, and his aide, Lieut. Commander Robert P. Molten Jr. will leave tomorrow in two of the navy's newest single-seat fighting planes for Guantanamo to witness the manoeuvres of the fleet from March 10 to 15.

DINE WITH OLD ARAB FOE.

Allenby Veterans Fete Chieftain Who Changed to Allied Side.

Special Cable to THE NEW YORK TIMES.

LONDON, Feb. 27.—Veterans of Viscount Allenby's Egyptian and Palestinian campaigns held a reunion dinner at Weymouth last night with an Arab chieftain who fought against them in the Sinai Desert fourteen years ago and who became one of the most picturesque figures in the war.

Their guest was Jaaffar Pasha, now the Iraq Minister to London, who won the German Iron Cross and who was made a companion of the Order of St. Michael and St. George in the war. Originally he fought the Turks under Enver Pasha, and he was captured in a fierce cavalry battle with the men who were his hosts tonight. When he heard of the Arab rising in the Hedjaz, he offered his services to the Allies and played an outstanding part in the campaigns described in Colonel Lawrence's "Revolt in the Desert."

His latest achievement, news of which was cheered by the ex-soldiers last night, is to have passed the law examination with flying colors and to be called to the English bar at Gray's Inn.

SAY LINER CAPTAIN LEAPED.

Crew of Lost Monte Cervantes Believe Dreyer Tried to Save Himself

Wireless to THE NEW YORK TIMES.

HAMBURG, Feb. 27.—Captain Theodor Dreyer of the ill-fated Hamburg-South American liner Monte Cervantes, which sank in the Straits of Magellan Jan. 23, did not seek to go down with his ship, in the opinion of a majority of the liner's crew, who arrived here today aboard the company's liner Monte Sarmiento.

"The captain had a life-preserver on and tried to leap clear in the last second before she capsized," declared one of the crew. "Only the fact that she sank so swiftly prevented his saving himself."

It is learned that all the passengers were put in boats and safely cleared within twenty-two minutes, which is considered a tribute to the crew's steadiness and discipline. The entire crew mourns the loss of their commander.

ORDINARY PAINTING HIDES MASTERPIECE

X-Ray Reveals Holbein Portrait of Sir William Butts Under a Later Likeness of Him.

RESTORATION IS TEDIOUS

Outer Pigment Is Chipped Away After 300 Years, Leaving Best Preserved of Artist's Works.

Special Cable to THE NEW YORK TIMES.

LONDON, Feb. 27.—A superb Holbein portrait, hitherto unknown to the world, has been revealed by X-ray photographs beneath a commonplace Elizabethan portrait of the same subject in the possession of an English family. The discovery was announced by the art critic of The Daily Telegraph, who pronounces it "the most remarkable art find of the century."

The picture, which experts say is undeniably Holbein's work, is of Sir William Butts, the eldest son of the physician of Henry VIII and a great favorite at the court of Queen Elizabeth.

For 300 years the Holbein portrait lay beneath a coat of protecting pigment. If it had not been for the curiosity of the Butts descendants it might never have been revealed. By searching their family records they became convinced that Holbein knew Sir William as a young man, although the outer portrait shows him in his later years and is not by Holbein. X-ray photographs resulted in a dramatic success. Beneath the outer picture could be seen a series of white puffs or slashings in the coat, a different kind of collar and cap and an illegible inscription.

Picture restorers who were summoned said the usual solvents could not be used because the two portraits are so nearly contemporaneous both would be ruined. At length it was found that by painstaking chipping with a scalpel it was possible to crack off the outer pigment without harming the priceless portrait beneath. After months of work the gray beard of the outer portrait vanished and Holbein's youth emerged in the costume of the Henry VIII period, with the inscription, "Anno Dni 1543. Aetatis Suae XXX."

Critics say it is a fine example of Holbein's work in his best period and has been preserved through three centuries as no other Holbein ever has been.

HOLD NEWSPRINT PARLEY.

Trade Circles Deny Hamburg Talks Concerned American Production.

Special Cable to THE NEW YORK TIMES.

HAMBURG, Feb. 27.—Complete mystery continues to surround the conversations conducted here during the past few days between representatives of the German, Finnish and Swedish newsprint paper manufacturers, although trade circles assert the discussions did not concern the international market, price policies or the question of frustrating alleged attempts on the part of United States manufacturers to obtain controlling interests in the Central and Northern European industry.

It was reported the European producers opposed a proposition, said to emanate from American quarters to have their mills equipped with American machines in order to enable them to bring their output into conformity with the requirements of American markets.

The conference, which was conducted behind closed doors, was represented as being one of intermittent meetings at which trade policies were discussed and which did not occupy itself with issues connected with the United States or the Canadian production, or with European exports to the United States.

Machine Guns Stolen in Germany.

LEIPZIG, Feb. 27 (AP).—Thirty machine guns and ammunition to correspond have been stolen from the barracks here. The authorities are offering a reward for their recovery. Although investigations are being carried on in absolute secrecy, it was learned the weapons were shipped on a motor truck and then disappeared.

BRITISH PLAN CUTS IN SHIPPING YARDS

They Register Company to Buy and Close "Redundant or Obsolete" Plants.

STRESS FEWER WARSHIPS

Curtailment of Building Held to Increase Problem—Plan Has Wide Support.

Special Cable to THE NEW YORK TIMES.

LONDON, Feb. 27.—The process of rationalization was extended today to the British shipbuilding industry, in which the multiplicity of shipyards, foreign competition and the steady decrease of warship construction have combined to create intense depression during the past eight years.

The shipbuilders have decided to purchase and close all "redundant or obsolete" shipyards with the object of concentrating building in a smaller number of yards and reducing the overhead and administrative costs and the tax burdens.

Their first step was revealed today with the registration of National Shipbuilders Security, Ltd., with a nominal capitalization of $50,000 but with a borrowing capacity up to $15,000,000 for buying the unnecessary yards.

"The problem to be tackled in shipbuilding has gradually become more acute each year with the steady curtailment of warship building," says the official statement outlining the new policy. "There is now an immediate need for concerted action to bring the shipbuilding capacity of the country into closer relationship with the prospective demand for tonnage. Although a number of shipbuilding firms have already closed down in recent years, there is still too large a volume of capacity and the step now taken affords an opportunity for the orderly and considered curtailment of redundant facilities."

Before the war, the statement asserts, warship building represented one quarter of the value of the total output of British yards, adding, "Today only one-seventh of the pre-war tonnage is being constructed. The situation is made more difficult by the fact that the average size of merchant ships has been steadily rising in recent years, and a smaller number of berths, therefore, is now required for the same quantity of tonnage. In the immediate pre-war period 1,500,000 tons of merchant shipping—the amount constructed in Britain last year—meant 500 vessels. Today the same tonnage is represented by 350 vessels, comprising half the world's total shipping output."

Although no announcement of the procedure has been made, it is believed the new company will first classify the yards—as those adapted for warships, passenger liners, tramps and tankers—and will decide for each category what building facilities must be retained and what ought to be scrapped.

The new scheme has the support of the vast majority of Britain's 100 shipbuilding companies and the hope was expressed tonight that it would not only cause no additional unemployment but would result in the employment of more men and in the strengthening of the competitive power of British shipbuilders against their foreign rivals.

EUROPA SUCCEEDS IN TEST.

Liner Back in Germany After Trials Off Norway and Scotland.

Wireless to THE NEW YORK TIMES.

BREMERHAVEN, Feb. 27.—The Europa, returning from her first and successful trip off the Norwegian and Scottish coasts, entered the mouth of the River Elbe today and dropped anchor near Cuxhaven. After taking a number of employes of the shipbuilding firm of Blohm & Voss aboard she left for Bremerhaven, from where the tests will be continued next week.

The North German Lloyd states that the first tests have proved the liner's seaworthiness.

Bishop Waldorf Ill of Typhoid.

KANSAS CITY, Feb. 27 (AP).—The illness of Bishop E. L. Waldorf of the Methodist Episcopal Church, who is in a hospital at Colon, Panama Canal one, was diagnosed today as typhoid fever, a telegram from Mrs. Waldorf to the bishop's office here said.

Clearance!

B. ALTMAN & CO.

FIFTH AVENUE AT THIRTY-FOURTH STREET

Telephone: MURray Hill 7000

MEN'S OVERCOATS

Reduced From Regular Stock | **$38** | All Truly Fine Qualities

A group of 300 coats from our regular stock—now marked at this low price for immediate clearance! All types, formal and informal, are represented—tailored to strict Altman standards—in the season's choice fabrics.

A Truly GREAT *Opportunity!*

MEN'S OVERCOATS—SIXTH FLOOR

We Moderns Jr.

SAKS-FIFTH AVENUE

Everybody who is young and who is smart wears knitted things

...and our collection of knit fashions on the *junior (second) floor* is the pride and delight of the younger world...especially those little three-piece ensembles...with skirt, cardigan and sweater...which can be worn with a separate skirt...and hence makes another costume.

The short sleeved sweater of the suit shown just below ..... which may also be worn with this blue serge pleated skirt...skirt sizes 4 to 12. 5.95

A 3-piece open mesh sweater suit ...in navy, vanilla, green, maize or pink...with the sweater shown above...sizes 8 to 16. 16.75

A three-piece sweater suit...(accompanied by the sweater shown at the bottom of the page)...in red, green, orange, blue, tan...sizes 8 to 16. 16.75

A separate sweater and a separate skirt ...round-necked sweater with long sleeves and irregular stripes...in navy, green, blue, red... sizes 8 to 16...6.50 ...navy serge, pleated skirt...sizes 4 to 12. 5.95

The sleeveless sweater of the suit in the middle of the column may also be worn with this pleated navy serge skirt...skirt sizes 4 to 12. 5.95

Saks-Fifth Avenue

New York

CHURCHLESS RUSSIA GOES ON AS BEFORE

Its People Marry, Baptize Their Children and Bury Their Dead Without Benefit of Clergy.

NUPTIAL FORMULA TYPICAL

Couple Merely Go to the Marriage Bureau and Return to Feast—Parents Escape Much Expense.

By WALTER DURANTY.

Wireless to THE NEW YORK TIMES.

MOSCOW, Feb. 27.—Despite the break with the Church, life in Soviet Russia goes on much the same as before. People marry, baptize their children and bury their dead without benefit of clergy, but they cannot wholly forget the ceremonial attached to such events.

In Moscow those who wish may worship, marry, have funerals or baptisms. But it seems that where a church is demolished or transformed into a club, its former parishioners, instead of seeking another church, accommodate themselves to the churchless life.

I live in the workers' quarter of Moscow, where, of five neighboring churches, one has been demolished, three have been changed into clubs and one remains for service. Today I attended a wedding of the respectable classes whose position is equivalent to that of an American worker earning $50 a week. The bride's mother, a widow, was a regular attendant at one of the churches which has now become a club. The bridegroom's parents live in a Volga village.

Typical of the New Russia.

The proceedings were typical of the new Russia. First of all, without friends or witnesses, the young couple went to the "Zags"—a composite initial word meaning Soviet marriage bureau—paid a small registration fee and were legally married.

I arrived before they returned, and mama sat bewailing the absence of a church ceremony until one of her friends said, "But a church ceremony would cast thirty rubles. This costs thirty kopecks." Mama was cheered up and looked complacently at the table covered with food and wine. To a primitive people like the Russians, marriage, baptism, birth and death are occasions for feasting. That still holds good, despite hard times and the commodity shortage.

The wedded couple returned, and the feast began. To me it was exactly like a French wedding I once attended at Porte Maillot, where a young chauffeur married the daughter of the local storekeeper. In that case, the couple first went to the church, then, according to the French law, to the town hall for their civil ceremony. The bride's father said sadly, "This religious stuff has cost me thousands of francs, and after all it isn't worth it." Then they had a banquet which cost him some more money, just as the Russian mother-in-law today spent money for her daughter's wedding.

Rites Only an Expense.

It was very gay and cheerful, and I am regretfully forced to the conclusion that, from the point of view of a Russian—or a Frenchman or other European—the proletarian religious ceremony only represents an extra expense and something which one ought to do in order to appear respectable in the eyes of one's neighbors.

In former years an attempt was made here to replace the church ceremonial of baptism with Bolshevist rites. I remember once when Bukharin and Lenin's sister and Isadora Duncan were mobilized to celebrate the "Red christening" of some Bolshevist child. It was impressive and, from the outside viewpoint, interesting. But these "Red christenings" did not catch on with the masses, because the masses do not really like such functions, whether carried on by the Church or by Communists. To them a baptism or a marriage is a family party in which the Church or the State should play a purely formal rôle. If—as formerly in Russia—the Church requires money, they pay in deference to public opinion, but are not particularly pleased to do so.

State functions may be less expensive, but are no less embarrassing, and therefore unpleasant, to these humble people. They need some legal approval of their births, deaths and marriages which the Soviet State provides, but they regard them as their own private affairs, and any interference by the Church or the State is merely an annoyance and expense.

In one respect, however, the churchless system hits the population hard. I mean when they come to die. The Russian Orthodox Church does not hold with the extreme unction of Roman Catholicism, but it admits a deathbed confession and remission by the priest of one's sins to let the sinner die more easily. Here, and here only, Bolsheviki—the Communist religion, can offer no equivalent.

RUSSIA RESENTS MOVE BY AMERICAN JEWS

Accuses Them of Joining 'Pope's Crusade'—Izvestia Attacks 'Banking Dynasties.'

MOSCOW, Feb. 27 (AP).—The correspondent of the Jewish Telegraphic Agency reported today that great indignation was being expressed in official circles against American Jews who have "joined the Pope's crusade against Soviet Russia."

Russian officials feel that American Jews, more than those of other countries, know what the Soviet Government has done for Russian Jewry and that, more than other religious groups, they are responsible for the stirring up of public opinion against Russia.

The official newspaper, Izvestiya, today says that the leaders of the Catholic and other Christian churches understand that the rabbinates are connected with the real world power, namely, the international banking dynasties.

The paper says it is glad "to establish that the so-called church persecutions in Soviet Russia have brought one remarkable result, namely, that after 2,000 years they gave an opportunity of including the Jews, too, in the camp of Christianity."

JERUSALEM, Feb. 27 (Jewish Telegraphic Agency.—All synagogues today conducted special prayers in behalf of Russian Jewry, in accordance with a special proclamation of the rabbinate which prayed, "In Thy holy name, save them from alien tyrants and bring early salvation."

BERLIN, Feb. 27 (AP).—The General Synod today associated itself with the recent action of the Supreme Council of Evangelical Churches in Prussia, which directed that Passion Sunday, March 9, be observed as a day of intercession for the "persecuted" Christians of Soviet Russia. The General Synod disclaimed any political interference in a foreign country.

WARSAW, Feb. 27 (AP).—Senators of all parties have signed an interpellation, addressed to the government, asking that Poland join other nations in protesting against anti-religious persecution in Russia.

RED ALLIANCE DEFEATED.

Australian Trade Union Congress Rejects Motion, 80 to 75.

MELBOURNE, Feb. 27 (AP).—The Communists in Australia's trades unions received a severe setback today.

The Trades Union Congress, by a vote of 80 to 75, rejected a motion which would have reaffirmed affiliation with the Pan-Pacific Secretariat. Relations with the latter body were broken off a year ago. The Pan-Pacific Secretariat is linked with the Communist International and other foreign bodies.

The conservative elements in Australia's labor movement have been fighting the connection with the Pan-Pacific body for a year. It had been renewed in 1928.

WILL ARBITRATE GRANT.

Soviet Seeks to Adjust Issue With Lena Goldfields, Ltd.

Special Cable to THE NEW YORK TIMES.

LONDON, Feb. 27.—The Soviet Government, it was learned tonight, has agreed to arbitrate its differences with the Lena Goldfields, Ltd., which operates one of the oldest and largest foreign concessions in Russia.

The Soviet authorities allege several breaches of the terms of the concession by British officials on the premises, and on Feb. 13 there were reports that the concession had been annulled. The company, on the other hand, accuses the Soviet Government of making it impossible to work the concession properly.

FLAGS COVER BODIES OF EIELSON AND AIDE

Our Colors Are Draped in Impressive Ceremony as Russians Deliver Heroic Dead.

DRAWN ON SLEDS TO NANUK

Americans Thank Soviet Fliers and Place Coffins in Cabin Plane for Flight to Alaska.

ON BOARD THE MOTOR SHIP NANUK, NORTH CAPE, Siberia, Feb. 27 (AP).—The bodies of Carl Ben Eielson and Earl Borland, American aviators killed in the crash of their plane on Nov. 9 while on flight from Teller, Alaska, to this icebound ship, today were formally in the keeping of their countrymen and ready for removal by air to Alaska after a ceremony here in which both Russian and Americans participated.

As American and Russian flags flew at half-mast, the bodies were taken from the small hut where they had reposed since being brought to North Cape, and were placed on two sleds and covered with American flags. The sleds were drawn slowly over the ice toward the Nanuk, where a cabin plane waited to receive them. The plane was one of those rushed north while hope was yet held that the missing fliers might be found alive.

The ten Americans from the Nanuk formed a line as the procession approached the funeral plane. Opposite them were the Russians of North Cape, including Governor Ponemarov of Chukotsk Peninsula, who had come here especially for the ceremony, and those aboard the Soviet ship Stavropol, also locked in the ice here. Together with a number of wandering trappers and natives, they formed a line parallel to the Americans.

When the sleds had entered between the lines Commander Slipenov relinquished the bodies to the American aviators. Pilot Ed Young received them on behalf of the Americans and expressed gratitude and appreciation to the Russians for the cooperation which they had given.

The bodies were then placed in the plane and the cabin closed. The windows were shrouded in black.

The American planes will take off for Nome at the first favorable break in the weather, accompanied by Commander Slipenov in an escort plane. He will continue with the cortège to Fairbanks, from where the bodies will be sent by rail and steamer to the United States for burial.

ISSUES PRAYER FOR RUSSIA.

Bishop Stires Sends Copies to Rectors for Use Sunday.

Bishop Ernest M. Stires of the Protestant Episcopal Diocese of Long Island sent yesterday to each rector in the diocese a prayer for Russia to be said next Sunday "and for as long as may be desirable."

"Later we will gladly unite with others in a day of prayers for those in Russia who are persecuted for the faith," wrote Dr. Stires. "But let us begin now to cry unto God in their behalf." His prayer is as follows:

O God, Merciful and Compassionate, graciously hearken to us who cry to Thee in behalf of Thy sorely afflicted people in Russia. Though they be cast down, suffer them not to be destroyed; and grant that their faith in Thee may never fail. Couchsafe to the nations wisdom and courage that they may in righteousness and peace do Thy will for the saving of our brethren. And this we ask in the name of Him who gave His life for us, Jesus Christ our Lord. Amen.

Hhe 81,000,000 Lutherans in the world have been asked to offer prayers for Russia also on Sunday. Pope Pius XI has called upon the entire Roman Catholic world to pray for Russia on March 16, and the Archbishop of Canterbury, Bishop William I. Manning, of this city, together with Jewish international organizations, have directed that prayers be said for Russia on March 16.

The makers advise it

Don't blame your radio set for poor reception with worn-out tubes. Once a year, at least, it needs a brand new set of tubes. The set builders advise RCA Radiotrons.

RCA Radiotron

THE HEART OF YOUR RADIO SET

WOMRATH'S BOOKSHOPS

Recommend

THE HIDDEN CITY

By Philip Gibbs

LONDON is the stage—London seen through the eyes of a young doctor for whom the city lives in the lives of the various patients who come to him. A story of passion and intensity, and of quiet humor.

We Also Recommend

NEW LAMPS

By Alberta Stedman Eagan

For Sale or Rent

42 Broadway

15 West 45th St. 299 Madison Ave.

See Telephone Book for Branches

ALL ADVERTISEMENTS in The New York Times are subject to its careful rules of acceptability. The Times intelligent, discriminating readers have confidence in its advertising columns.—Advt.

STEWART

FIFTH AVENUE AT FIFTY SIXTH ST.

Man-Fashioned

Boys' Top-Coats

from Junior Bond Street

Stewart's Shop for Boys

Stewart top coats for boys have been selected from a man's standpoint of fashion, with a man's Raglan or set-in sleeves, and their flaring skirts and slightly fitted body done in the traditional English manner.

For Boys 11 to 16

Fine Camel's hair coats, double breasted, 45.00
Genuine Harris handloomed tweed coats, 38.50
American tweed models of English coats, 30.00
Genuine London Gabardine coats, full belted, single breasted, made in London, 35.00

For Boys 5 to 10

Fine Camel's Hair, single breasted, 35.00
Rough Irish tweeds that show no soil, 35.00
English tweeds with a cashmere finish, 25.00
Covert cloth coats in the new shades, 35.00
American reefers in English Cheviots, 15.00
British marine coats made in London, 8.75

Junior Bond Street—Sixth Floor

STEWART

FIFTH AVENUE AT FIFTY SIXTH ST.

The Informal Daytime Frock Is Of Infinite Variety At Stewart

Printed daytime frock . . 49.50

Printed and plain ensemble . 75.00

Bolero frock of crepe . . 65.00

Stewart considers this type of frock the backbone of the smart wardrobe. Varied in type to include printed ensembles and frocks, and frocks in dark or high colours, it makes the most of the new Paris touches . . . boleros and capes . . . softening lingerie effects! It's an *active* frock, meant to be worn under a coat, the sort of frock "always on the go" . . . whether to an informal luncheon . . . bridge or a gathering at the country club.

Informal Daytime Frocks 39.50 to 125.00

Stewart Dress Shops—Third Floor

ROYAL TIGER SALE

EXTRA PANTS FREE

With Every Suit Or Overcoat Order

LAST DAY

Saturday, March 1

WIND-UP of Biggest Sale in Royal's History

$25

FOR SUIT OR OVERCOAT

Made to Your Personal Measure

Extra Pants FREE

With Every $25 Suit or Overcoat Really Means You Get $8.25 Given You

Absolutely No Strings

COME EARLY AVOID THE RUSH

THE ROYAL TAILORS INC.

503 FIFTH AVE., N.E. cor. 42d St., 2d Fl.
206 BROADWAY, near Fulton Street
212 BROADWAY, N. E. cor. Fulton St., 2nd floor.
BROOKLYN STORE—397 Fulton Street, Opposite Borough Hall

1181 BROADWAY, cor. 28th Street
1270 BROADWAY, near 53rd Street
1703 BROADWAY, near 54th Street
2823 THIRD AVE., near 149th Street
NEWARK STORE—86 Park Place, 1 door South P. S. Terminal Bldg.

ALL STORES OPEN EVENINGS

THAT AIR OF CORRECTNESS WHICH BELONGS TO DE PINNA

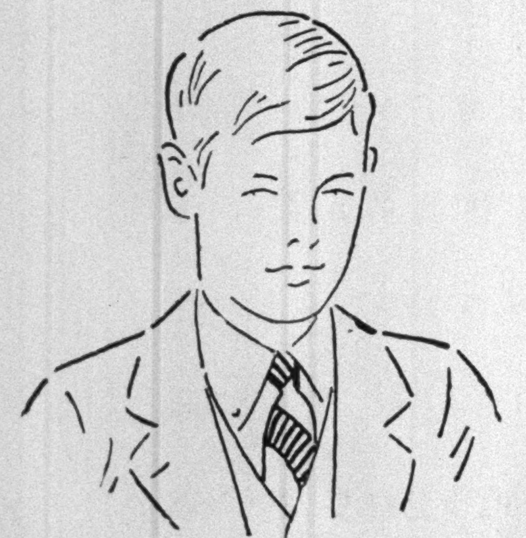

SCHOOL TWEEDS

with that inimitable air which belongs to DE PINNA

The boy's instinctive insight as to style and design prompts De Pinna to import an especially noteworthy collection of exclusive tweeds for the spring wardrobe . . . new colorings of immediate interest . . . special weaves with fresh touches of style. . . . These one may find only at De Pinna in suits and topcoats cut with that inimitable air which belongs to De Pinna. . . . 7 to 15 years. . . . 2 piece suits from $20 . . . 3 piece suits from $30.

To individual measure—De Pinna has always dressed boys to individual measure with that degree of exactness found only in De Pinna merchant tailoring.

DE PINNA

FIFTH AVENUE AT 52nd STREET

Sport suits have changed! So have the prices on some of our 4-piece golf suits—coat, vest, knickers and longs—designed for smart comfort in sports, and equally at home in business.

Were $65 to $85—

$45 now!

Broken lots of men's suits and overcoats—

$28 now!

Were much more.

ROGERS PEET COMPANY

Broadway at Liberty | Broadway at Warren | Broadway at 13th St.
Herald Sq. at 35th St. | "Six Convenient Corners" | Fifth Ave. at 41st St.

Tremont at Bromfield Boston, Massachusetts

THE CIRCULATION OF THE NEW YORK TIMES, in New York City and suburbs, represents the greatest number of intelligent and substantial persons—good employers, desirable tenants and purchasers of real estate, buyers of automobiles, &c.—that can be reached by any newspaper.—Advt.

NEW RELIGION SPURS INDO-CHINESE RISING

Cao Daism, Holding Out Hope of Independence, Now Boasts 600,000 Supporters.

STARTED FOUR YEARS AGO

Former Adviser to French Leader—Plan to Attack Europeans in Kienan Is Frustrated.

Special Cable to THE NEW YORK TIMES.

PARIS, Feb. 27.—A strange new religion described as a mixture of Taoism, Confucianism, Buddhism and Christianity is playing an important part in the present revolutionary agitation in Indo-China.

Under the mystic leadership of Le Van Trung, former adviser to the French Government and Officer of the Legion of Honor, Cao Daism, as the new cult is called, is making a strong appeal to the more intelligent portions of the population, especially natives employed in government services. From a humble beginning in 1926 with several hundred adherents, it has grown to be a flourishing religion counting 600,000 enthusiastic supporters and 3,000 priests.

By permitting converts to continue to accept what they regard as essential in their old beliefs, Cao Daism attempts to combine the best of all the established forms of worship. The new religion is said to be strongly flavored with nationalism, and the members of the cult are taught that by the concentration of their spiritual attention upon the supreme God—Cao Dai—"the independence of Indo-China," which the gods of older religions failed to preserve, will later be restored.

French political agents whose duty it is to keep in close touch with the sentiment of the native population believe the new religion is being used in a subtle way to arouse the people to rebellion.

Latest reports from the French Far Eastern possession state that a new centre of revolutionary activity has just been discovered in Khalam, in the Province of Kienan. Loyal native forces under the command of French officers operating in the region of the Bas Delta came upon a veritable fortress in which were stored guns, munitions, uniforms and other equipment. The assistant chief of the canton was found to be the leader of the movement, which had for its purpose an attack upon the European colony in Kienan, capital town of the province of the same name.

Kienan contains the central observatory of the Indo-China naval wireless station. Seized documents indicate Communist influence.

NEW BISHOP CONSECRATED.

Dr. Samuel Harrington Littell Takes Office in Honolulu.

Wireless to THE NEW YORK TIMES.

HONOLULU, Feb. 27.—With all the ceremony of a ritual which never had been said before in Hawaii, Dr. Samuel Harrington Littell, for thirty years a missionary in China, was consecrated this morning and took office as third American Bishop of the episcopal district of Honolulu, succeeding the late Bishop John D. La Mothe, who died in Baltimore Oct. 25, 1928. Four Bishops participated in the ceremony. Hugh L. Burleson, acting as Presiding Bishop of the Episcopal Church of the United States, was the consecrator. Henry Bond Restarick, retired Bishop of Honolulu, was co-consecrator, as was John D. McKim, bishop of North Tokio. Edward L. Parsons appeared in the triple capacity of Bishop, preacher and reader of the certificate of election.

Hundreds thronged St. Andrew's Cathedral for the ceremony, which occupied two and a half hours and included holy communion conducted by Bishop Parsons.

Mexicans Name 18 as Queens Of Carnival After Near-Riot

MEXICO CITY, Feb. 27 (AP).—A distracted committee today gave up its efforts to choose an Empress of Beauty out of eighteen Mexican beauty queens, and after its meeting had nearly ended in a riot decided that all eighteen should preside over the Mexico City Carnival opening on Saturday.

The partisans of the various queens got into a hot dispute over the choice and only the intervention of the "King of Bad Humor" prevented a free-for-all fight. He announced that there would be no empress, but eighteen separate and sovereign queens.

ARAB GETS 15 YEARS FOR PALESTINE ATTACK

Assailant of Jewish Attorney General Is Found to Have Had Previous Conviction.

By JOSEPH M. LEVY.
Wireless to THE NEW YORK TIMES.

JERUSALEM, Feb. 27.—Abdul Ghani, a 17-year-old police messenger who shot and wounded Norman Bentwich, the Jewish Attorney General of Palestine, last November, was sentenced today by the District Court of Jerusalem to fifteen years of penal servitude.

The sentence was more severe than it might have been because Ghani had been sentenced before to three years in the penitentiary on a charge of implication in the murder of his brother's wife, who was stabbed to death and flung into a cistern.

Auni Abdul Hadi, who was the principal Arab attorney associated with William Stoker in the presentation of the Arab case before the inquiry commission, appeared for the defence. He said the shooting was not a criminal act nor criminally premeditated, but a political deed motivated by the defendant's strong national sentiment. Ghani had been led to believe from reports in Arab newspapers, said Abdul Hadi, that Mr. Bentwich was the "throne of Zionist work in Palestine." The prisoner, who is a simple man, the attorney argued, therefore was under the impression that Mr. Bentwich was an enemy of his religion, people and country.

Under such impression, the attorney said, Ghani was unable to control himself and shot.

Abdul Hadi argued further that many attempted political assassinations had occurred in the past, such as those against Messrs. Clemenceau and Caillaux, but that the assassins did not receive severe sentences because the courts recognized that they acted under the stress of political convictions.

In passing sentence the British judge, Richard Tute, who was assisted by a Jewish judge, Moses Velero, and an Arab, Judge Budi Iri, said that one judge wanted a sentence of ten years only but that a majority had decided on fifteen years because the prisoner had been convicted previously in connection with another murder.

Mr. Bentwich is fully recovered from his wound and is not affected by the bullet, which was extracted from his thigh. Before the inquiry commission Arab counsel as well as members of the commission expressed the greatest horror at the attempt on Mr. Bentwich's life.

LONDON, Feb. 27 (Jewish Telegraphic Agency).—Two Jews sentenced to death in Palestine at the Court of Criminal Assizes have not yet had their appeals heard.

Seventeen Arabs sentenced to death by the same court have had their sentences confirmed by the Court of Appeals and a number of those convicted who have applied for leave to appeal to the Privy Council have had confirmation or commutation of their death sentences postponed by the High Commissioner, said Drummond Shiels, Under-Secretary for the Colonies, answering a question of Howard Bury in the House of Commons today.

ARABS JOIN JEWS TO REPEL LOCUSTS

Palestine Drops Differences as 3,000 Mobilize for War on Insects.

FLAME THROWERS IN USE

Poison and Trenches Also Utilized by Men to Prevent the Biggest Invasion Yet Recorded.

Special Cable to THE NEW YORK TIMES.

BEERSHEBA, Feb. 27.—The director of the Palestine Department of Agriculture arrived yesterday to direct the army of nearly 3,000 men which has been enrolled to combat the dread locust invasions. Organized warfare is being launched in an area of more than 500 square miles on locust eggs which are expected to be fully hatched by the end of next week.

The situation is causing the gravest concern of anything since the riots of last August. The locusts have laid eggs in all places accessible to plantations centring in the Jordan Valley, in Eastern Palestine, in the south adjacent to the orange-growing colonies and in the hilly country between Bethlehem and the Dead Sea, which is now waterlogged and humanly inaccessible.

The Palestine Administration has appropriated $250,000 to combat the menace. Whole villages are mobilizing on the Palestinian, Transjordanian and Egyptian frontiers. Arab peasants, spurred by recollection of the catastrophe of 1915, when mile-wide armies of the indomitable hopper locusts marched through the length and breadth of the country, devouring every vestige of vegetation, including cactus clumps and willow bushes, will unite with Jewish farmers, discarding grievances to fight the common foe, which threatens to devastate the grain and fruit crops.

A prominent Department of Agriculture official said today that a campaign of some magnitude was necessary to cope with this invasion, which is the most colossal on record. Nevertheless, he said, "the government is confident of its ability to check the incursions of locust hordes, but a most careful watch must be kept until the danger is over. Altogether twenty breeding places have been detected and preparations made accordingly."

The biggest egg-laying centre is on the Palestine-Egyptian frontier, where more than 250,000 acres will yield myriads of hopper locusts, which are the hungriest creatures known. If these are allowed to march unchecked, then everything in cultivation in Palestine and Transjordania is doomed to be devoured.

The Agriculture Department issued a statement today saying "the position is most serious in the Beersheba area, where a survey indicates that the area in which eggs were laid, in some places thickly, consists of 900 square kilometers, almost wholly on the southern dunes and near plantations of varying sizes."

British policemen are supervising the numerous volunteer battalions, and the campaign has assumed the dimensions of a regular fighting army. Four advance camps and fourteen bases are controlled from the headquarters at Beersheba, while a whole system of transport and rations supply has been put into operation. Poisoned bait, spraying with liquid sodium arsenic, the digging of deep trenches and the use of flame-throwing hand guns are among the measures this army plans to use against the ominous invaders.

Plane Load of Lobsters Forced Down

ROCHESTER, N. Y., Feb. 27 (AP).—An airplane carrying 400 pounds of live lobsters was forced down by a snowstorm at West Rushmore, five miles south of here last night. I. Phillips, the pilot, was transporting the marine delicacies from Rockland, Me., to Detroit, Mich. The plane was undamaged and Phillips expected to complete the flight.

"14 E." 60th ST.

At Plaza Entrance to Central Park and convenient to all transit lines . . . .

Offers accommodations of unusual charm; rooms are sound proof, high ceilinged, with magnificent imported furnishings; bathrooms are exterior and large . . . .

Hotel Service and Cuisine exceptional. Yearly or temporal leasing.

PRE-WAR TARIFFS

now in effect include Complete Hotel Service, light, etc., etc.

GIMBELS

33rd & Broadway—PENnsylvania 5100

4,500 "TERRI"

TRIPLE COMPACTS

95c

Selling Elsewhere at 2.50 and up

We hardly believed our eyes when we saw these book-style compacts—Terri's—best sellers—at less than a dollar! Now you can have a compact for every costume, for these are to be had in black, green, red, mottled gold, yellow. Some have a convenient pencil hidden in the hinge (to make notes of other great Gimbel values!).

Mail and Phone Orders Carefully Filled.

STREET FLOOR

Paris sees PINK

Or rather, Paris sees pinks. Pink for a whole costume—or pink for a costume accent. Because they are all good—from a mild nursery pink to a deep old rose. Patou's rose opaline gave the impetus to pink. But other pinks have caught up to Patou's. And it is not surprising—because pink makes a personable woman pretty, a pretty woman radiant, and a radiant woman ravishing!

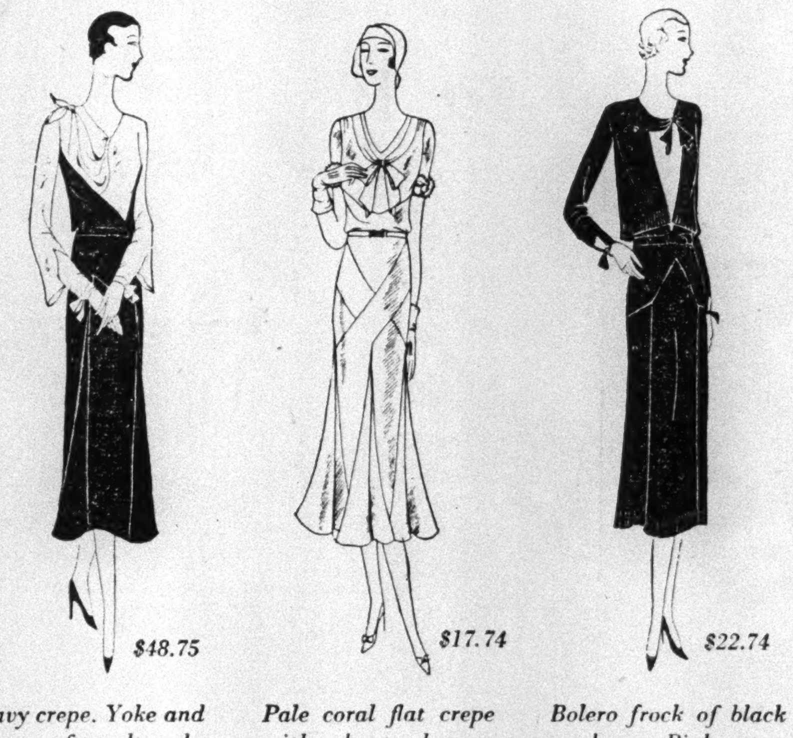

$48.75 — *Navy crepe. Yoke and sleeves of coral sands.* BETTER DRESS SHOP

$17.74 — *Pale coral flat crepe with short sleeves.* THE $17.74 SECTION

$22.74 — *Bolero frock of black wool crepe. Pink vestee.* SPORTSWEAR SHOP

OPALINE ONE
OPALINE TWO
CORAL SANDS
DUSTY PINK
NURSERY PINK
CANDY PINK
LILAC PINK
POTTERY PINK
CLOUD PINK
BLOSSOM PINK
DAWN PINK
CORAL PINK
ROSE PINK

$36.75 — *Coral pink lace with frilled cape collar.* BETTER DRESS SHOP

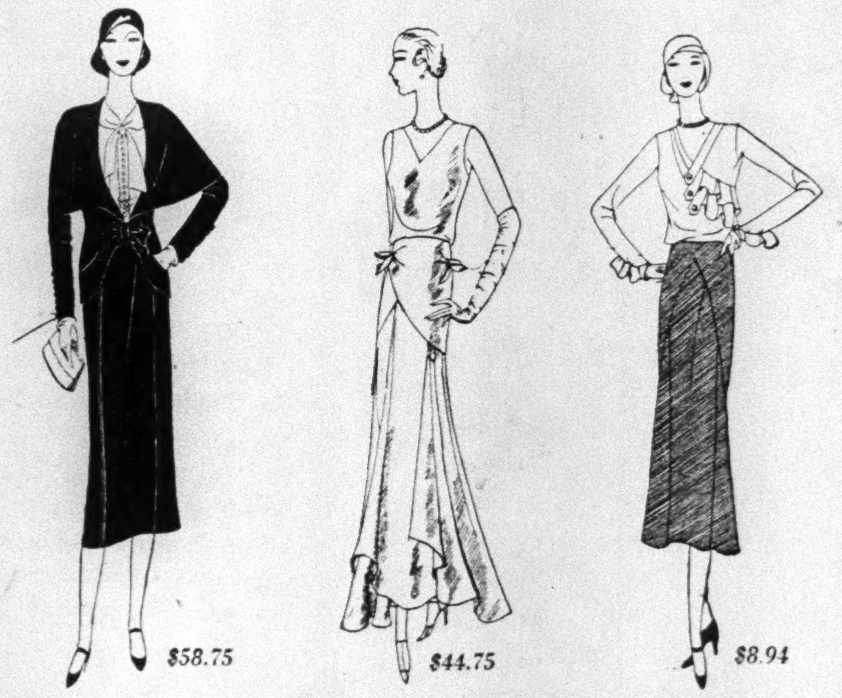

$58.75 — *Navy cape suit with blouse of dusty pink.* FROM THE SUIT SHOP

$44.75 — *Evening frock of dusty pink in smart flat crepe.* BETTER DRESS SHOP

$8.94 — *Opaline crepe blouse with bolero effect.* THE BLOUSE DEPARTMENT

Third Floor, East Building

MACY'S
34th ST. & BROADWAY

$64.75 — *Bloused wrap of petal pink soft panne velvet.* THE BETTER COAT SHOP

ASK $600,000 MORE FOR INDIAN BUREAU

Rhoads and Scattergood Tell Senate Committee Funds Are Needed for This Year.

ESTIMATES CUT IN HOUSE

Defense Association, in Statement, Denounces Representative Cramton for "Starvation" Policy.

Special to The New York Times.

WASHINGTON, Feb. 27.—Charles J. Rhoads, Indian Commissioner of the Interior Department, and J. Henry Scattergood, assistant commissioner, told the Senate Indian Affairs Committee today that about $600,000 in addition to the amount already voted by the House would be needed to reach the standard of service set for the year by their bureau. Both spent more than an hour going over figures with the committee to show how the money voted by the House would run short of the goal. Mr. Rhoads said the standard of Indian service was being raised year by year, a result, as he explained it, of a constantly rising standard of living and education among the Indians themselves.

While their testimony was largely of facts and figures, a statement filed with the committee by John Collier, executive secretary of the American Indian Defense Association, Inc., blamed Representative Cramton of Michigan, chairman of the House Subcommittee on Interior Department Appropriations, for the deficiency set forth by Commissioner Rhoads. After the hearing Commissioner Rhoads declared he had no connection with the Collier statement.

The Collier statement said that Mr. Cramton administered a "flat rebuff to President Hoover" when he urged his committee to cut the amount asked by President Hoover for food and clothing for Indian children in government boarding schools.

Hoover Request Cut Down.

"President Hoover sent to Congress in December an emergency request for food and clothing for 21,633 Indian children in government boarding schools," the statement said. "President Hoover asked for $595,156 for additional food for the children in the fiscal year of 1930, and $252,000 for additional clothing. Cramton, as chairman of the Appropriations Subcommittee, has granted $135,000 for food, or 24.3 per cent of Mr. Hoover's request, and $30,000 for clothing, or 11.9 per cent of Mr. Hoover's request.

"None of the wrongs against Indians have so shocked the public mind," the statement continued, "as the slow starvation of 21,633 Indian children in boarding schools. The facts were made known by the Institute for Government Research in 1928," and Mr. Hoover, in October of 1928, wrote to Dr. Haven Emerson, president of the American Indian Defense Association, that immediate and drastic remedy was called for if the institute's charges were borne out.

"On July 18, 1929, Secretary Ray Lyman Wilbur approved a report by an official committee of experts declaring that a minimum health substance ration for Indian children in boarding schools should cost 39.1 cents a day wholesale. This figure was pared down by the Indian Bureau to 37.8 cents a day, and President Hoover, in December, asked Congress for appropriations to provide food immediately for every Indian boarding school child in the amount of 37.8 cents a day.

"This ration would be 15 cents a day below the army or the navy ration. Yet adolescent children require as much food as adults. It is this minimal ration which Cramton's action slashes."

Says Rhoads Gave Facts.

"Commissioner Rhoads laid the facts before Cramton's committee Nov. 22, last. The children's ration was then, he stated, 20 cents a day. It had been steadily reduced since 1914, a reduction of 39 per cent in terms of purchasing power. The food appropriation per child had been cut, during Cramton's chairmanship of the Interior Department appropriation committee, from $43.74 per year to $36.64 per year. This and much more Commissioner Rhoads told the committee.

"Cramton retorted by inserting in the record a statement controverting the findings of the Institute for Government Research and of the expert committee and of Secretary Wilbur and Commissioner Rhoads. The statement was signed by Edgar B. Merritt, whom President Hoover had removed from office as Assistant Commissioner of Indian Affairs.

"Shortly after, President Hoover sent his special message to Congress. 'We should act now,' President Hoover said. His message was hailed with rejoicing all over the United States.

"If there has ever been a crisis in Indian affairs, it faces the Indians and their friends now. Since Cramton became chairman of the Interior Department appropriation committee the clothing allowance for Indian children in boarding schools has been cut from $29.05 to $21.04 a year. The starvation allowance for food in 1921 has been further reduced through the Cramton chairmanship. Cramton now rebuffs President Hoover and the budget bureau, and coerces the Indian Bureau into acquiescence.

"The children starve and they shall starve; they shiver in humiliating rags and they shall continue to shiver. Is public opinion going to tolerate this outrage by one man, holding a parliamentary key position, in the face of established facts which even that man does not dispute, in the face of Indian anguish and in defiance of President Hoover? Is the Senate going to tolerate and be made a party to the outrage?"

PORTRAIT BY RUBENS PURCHASED HERE.

Picture Executed About 1608 of Artist's Patron, the Duke of Mantua, Clothed in Armor Covered by a Red Velvet Cloak, Is Acquired by Mr. and Mrs. F. E. Keeler of Los Angeles for Ultimate Presentation to That City.

F. WHITAKER SUES WIFE.

Counters Her Separate Maintenance Plea With Divorce Move.

LOS ANGELES, Feb. 27 (AP).—Four hours after Mrs. Margaret P. Whitaker of Beverly Hills filed a separate maintenance suit in Superior Court, her husband, Francis Whitaker, retired business man of Cleveland, Ohio, brought suit for divorce.

Whitaker charged his wife with cruelty, abuse, intoxication, and named her cousin, C. Francis Plato, in the suit. Both suits were filed here yesterday.

Mrs. Whitaker declared her husband had an income of $10,000 a month from a $3,000,000 estate. She asked for $1,000 a month alimony and $10,000 counsel fees.

Mr. Whitaker, however, stated his income was $1,000 a month and listed community property valued at $100,000. His complaint stated that he married in Cleveland in 1920 and that they separated last week after he discovered his wife had accompanied Plato on a two weeks' hunting trip.

Mrs. Whitaker declared her husband deserted her without cause on Feb. 16.

SOPHIE IRENE LOEB LEFT $109,700 NET

Writer and Social Worker Had $100,865 Real Estate, $17,655 Notes and $5,618 Securities.

MOTHER GETS LIFE TRUST

Estate of Benjamin Fox $380,825—Mrs. A. M. McCoon Left $500,702, and T. Pomeroy $322,865.

Sophie Irene Loeb, writer and social welfare worker, who died on Jan. 18, 1929, left an estate appraised yesterday at $152,882 gross and $109,700 net, of which $100,865 was in real estate, $19,639 in cash, $9,103 in personal property, $17,655 in notes and mortgages and $5,618 in securities. The real estate consisted of the property at 316 Riverside Drive in which Miss Loeb's equity was sold for $37,000, and a country place at Harmon, the equity in which was valued at $63,685.

Miss Loeb gave a life interest in the residuary estate, $62,912, to her mother, Mrs. Mary Simon of Pittsburgh, which, on the latter's death, goes to five nephews and a niece. Cecelia Bennett, a sister, received $38,698, while Jennie MacMahon, another sister, got $4,198. Miss Loeb gave $1,698 each to two sisters-in-law.

Benjamin Fox Left $380,825.

Benjamin Fox, retired Sixth Avenue pawnbroker, who died on April 13, 1928, left an estate appraised yesterday at $475,380 gross and $380,825 net, which included $239,493 in notes and $134,846 in securities. He also owned the property at 68 to 72 Eighth Avenue, which was condemned by the city for the new subway and for which a net sum of $85,994 will be paid to the estate.

Rose Fox, widow, of the Hotel Alden, received a life interest in $369,825, while $10,000 each went to Louis B. Fox, a son, and Ida A. Landay, a daughter. Mr. Fox, who had been president of the Pawnbrokers' Association for thirty years, had been in business at Fourteenth Street and Eighth Avenue for forty years and did not retire until the city condemned his property.

Mrs. A. M. McCoon's Estate $500,702.

The estate of Mrs. Alice Martin McCoon, who died on April 8, 1928, was appraised yesterday at $537,101 gross and $500,702 net, which included $255,431 in real estate and $278,329 in securities. Among the parcels of realty were the property at 109 East Seventy-ninth Street, worth $100,000, and a sixth interest in the southwest corner of Church and Cortlandt Streets, valued at $75,000. She gave $5,000 each to Mulford Martin, a brother, and Edith T. Martin, a sister, and left the remainder of the estate to her daughters, Carolyn McCoon Stone and Edith McCoon.

Pomeroy Property Put at $322,865.

Although Theodore Pomeroy, investment banker, who died at Tucson, Ariz., on Dec. 3, 1927, left a gross estate of $852,378, his net estate was only $322,865, due to debts of $509,025 and other deductions. The debts were all on brokerage accounts with the exception of $38,416 due to Mrs. Christian K. Pomeroy on a loan.

Mr. Pomeroy owned securities worth $851,172, which included $464,316 as the value of 100 shares of common stock of the investment firm of Case, Pomeroy & Co., Inc., and $40,000 as the value of 400 shares of preferred stock. He also held 850 shares of Southern Railway, $121,975, and 100 shares Continental and Commercial Bank of Chicago, $77,000. Mr. Pomeroy gave the entire estate to his wife, Louise Schulze Pomeroy of 1,035 Fifth Avenue.

Borough Clerk Jailed for Forgery.

Special to The New York Times.

HACKENSACK, N. J., Feb. 27.—John Kobel, former borough clerk of New Milford, was sentenced today to nine months in the county jail by Judge William M. Seufert in Quarter Sessions. He had pleaded guilty more than three months ago to forgery just after a jury acquitted him of charges of embezzling about $400 of borough funds.

INDEPENDENT ARTISTS OPEN SHOW TONIGHT

Public Exhibition Tomorrow—One Canvas Depicts Hoover Weighing Dry Law 'Boloney.'

The Society of Independent Artists had nearly completed last night the hanging of more than 1,000 paintings which will constitute the organization's fourteenth annual show. Invited guests will see the exhibition tonight and tomorrow morning and throughout March the show will be open to the public.

Here and there in the least expected corners of the show the timely topic of prohibition bobs up. The wets seem to predominate among the works of the Independents—at least no drys had arrived last night to fight alcohol with paint and canvas. One artist has portrayed President Hoover, dressed as a delicatessen proprietor, weighing in public scales a plump sausage labeled "prohibition." All the symbolism is summed up in the title, "Boloney."

Among the few paintings which had not been hoisted last night to their appointed wall positions was "El Toreador," a canvas, twelve by six feet, by Marthe Gcre, 53 Christopher Street. This spacious picture of a bull fight caused such a transit problem that its heavy gilt frame had to be dismantled. After it had been reassembled last night the tired Independents decided to put off until this morning the elevation of this work of art.

To be impartial, the Independents have always hung their paintings in the alphabetical order of the artists' names. In one instance the accident of nomenclature has doomed the portrait of a young woman in masquerade to wall contact with a prize fight and a zebra. In another case a picture of Times Square is set amid sylvan scenes. Rural environment, by this arrangement is denied such a bucolic work as Chuzo Tomotzu's picture of five mules, whose color runs pentatonic scale from blond to auburn.

Buy and Forget

An investment that requires constant watching is not the best kind for the average man.

You can be relieved of this unnecessary trouble by putting your money into the Guaranteed First Mortgages and Guaranteed First Mortgage Certificates sold by the Title Guarantee and Trust Company. After you have bought them you can forget them.

Just now they pay 5½%.

The principal does not fluctuate in value and the interest is sent to you at regular intervals. Both are GUARANTEED by the

Bond and Mortgage Guarantee Co.

The oldest, the safest, the best

CAPITAL FUNDS $20,000,000

Devoted Solely to Mortgage Guarantee

176 Broadway, New York.
13 East 45th St., New York.
271 West 125th St., New York.
370 East 149th St., New York.
56 Bay St., St. George, S. I.
175 Remsen St., Brooklyn.
160-08 Jamaica Ave., Jamaica.
Bridge Plaza North, L. I. City.
Mineola, Long Island.
Riverhead, Long Island.

Free from blemishes!

What a relief it is to know that your skin can be free of blemishes. Anoint it gently with CUTICURA OINTMENT, then wash off in a few minutes with CUTICURA SOAP and warm water. A very simple but satisfying treatment!

The CUTICURA Treatment has been used for years in thousands of homes throughout the world.

Soap 25c. Ointment 25c. and 50c. Talcum 25c. Proprietors: Potter Drug & Chemical Corporation, Malden, Mass.

Cuticura

The "VEENDAM"

Famous Trans-Atlantic and Cruising Liner

ENTERS "FURNESS" SERVICE *to* BERMUDA

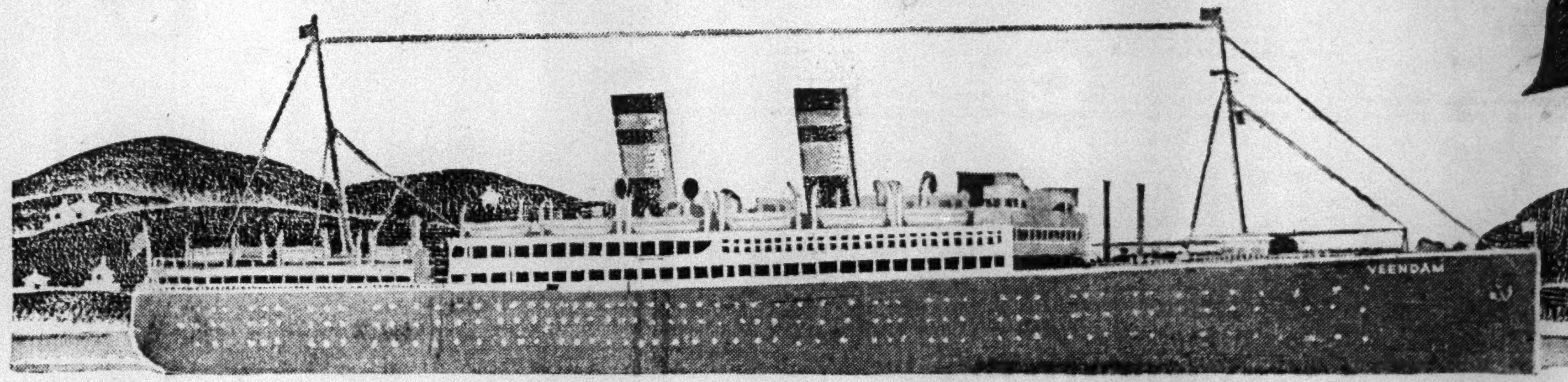

Bermuda's biggest summer season is just ahead! And, in order to provide the greatest comfort for the greatest number of passengers, the crack ocean liner "Veendam", will companion the Furness flagship, M. S. "Bermuda" in this glorious run.

Chartered from the Holland-America Line, and fresh from her Transatlantic and cruise service, the "Veendam" will give Bermuda vacationists the experiences of a voyage across the ocean. Even the officers and crew—including the popular Dutch chefs—will be retained, lending a real Transatlantic flavor to the two days each way.

The "Veendam" will continue in the Bermuda run from July until June of next year when she will then be replaced by the new Furness turbo-electric liner, "Empire State", now being built. This new, super-luxury liner will carry even further the Furness standards of Transatlantic comfort and service typified in the "Veendam" and the "Bermuda."

For literature, reservations, etc., address

FURNESS

Bermuda Line

34 Whitehall St. (*where Broadway begins*) 565 Fifth Ave., New York.

or any Authorized agent

HATHAWAY'S

2 *days of*

HALF PRICES

This year, February Sale Prices will continue through Saturday, March 1st. All furniture that is to be discontinued—many living room, dining room and bedroom groupings and separate pieces—all incomplete suites, and many fine floor samples which have no duplicate—are offered at half their former prices.

Many other attractive groups and single pieces, while not at half price, have been further reduced. If you will have use for new furniture within the next few months, it will pay you to choose it Friday or Saturday.

Store open Friday and Saturday evenings until nine

Purchases held for future delivery, if desired.

HATHAWAY'S

51 WEST 45TH STREET

No cancellations or returns. Every sale final.

Makes Work Lighter

EMERALITE not only makes work lighter but workers more contented with a glareless, diffused light reflected directly on the work, and prevents headache and eyestrain.

Nature made Green and Daylight restful to eyes. That's why Emeralite has a Green Glass Shade and a Special Screen that changes ordinary electric light into soft, glareless daylite that prevents eyestrain and improves visibility—ideal for reading or working.

Emeralited offices look better, have more output and daylite on every desk. There is an Emeralite for every writing or reading need.

Genuine Emeralites are branded. Look for the name. It pledges a lighting service that satisfies.

Sold by office supply and electrical dealers

H. G. McFaddin & Co., Inc.
40 Warren Street, N. Y.
Established 1874

EMERALITE
KIND TO THE EYES

Sofa in Crewel embroidery at $179

Just for the few remaining days of our February Sale, Mr. Wright offers to make this graceful Queen Anne Sofa to your special order, at $179. That price includes down cushions, carved frame in solid mahogany or walnut, and a crewel-embroidered tapestry specially selected by Mr. Downey. (Priced proportionately in other fabrics). Our Sofas range from $69 to $1000 but this value surpasses anything we've done or seen.

DOWNEY & WRIGHT
53 East 10th Street

2 doors west of Broadway—and Wanamaker's. Open Wednesday evening and all day Saturday

$179

Delivery in ten days if you like, or in six months, but you must book your order before the February Sale ends.
OPEN EVERY WEDNESDAY EVENING

THE NEW YORK TIMES publishes more real estate advertising than any other publication in the world. The advertising is of high quality. The Times exercises unusual care in the acceptability of all advertising.—Advt.

EDUCATORS TO FORM RADIO SCHOOL BOARD

Adopt Resolution Urging Wide Use of Air Programs in Classroom Instruction.

BAN ALL PROPAGANDA

Demand Broadcasters Meet Same Standards as Textbooks—Atlantic City Convention Ends.

From a Staff Correspondent of The New York Times.

ATLANTIC CITY, N. J., Feb. 27.—Development of a comprehensive program for the increased use of radio in American education as a "new and powerful instrument of far-reaching importance" was recommended by the Department of Superintendence of the National Education Association, which closed its sixtieth anniversary convention here today.

The organization went on record as favoring close cooperation between school authorities and broadcasting officials for the formulation of definite plans to enrich the present curricula by the employment of radio instruction.

Current experiments in radio education were approved, but it was pointed out that school programs to be acceptable must be free from propaganda and advertising. The department recommended appointment by the executive committee of a radio commission empowered to present to the radio corporations the points of view which the school authorities feel should prevail in bringing the plan to fulfillment.

Text of Resolution.

The resolution read:

"We recognize in the radio a new and powerful instrument of education of far-reaching importance. We view with deep interest the experiments now being made to develop programs which shall enrich and supplement the work of schools in many directions. If these programs are to be accepted by teachers and school officials they must, however, be free from all advertising, commercial and propaganda features.

"They must meet successfully the same impartial tests as texts, being wholly in the interest of public welfare and with the approval of responsible school authorities. Moreover they must be closely related to the regular programs of classroom instruction. In order that these ends may be met, radio instruction must be developed by school officials working in cooperation with local and national broadcasting companies and with State government agencies providing such service for the schools.

"We accordingly recommend that the executive committee be authorized and directed to appoint a radio commission who shall be empowered and directed to inform the radio corporations of the points of which should prevail in the development of education programs."

In another resolution the organization urged outside elements in the social life of the country which affect the character building of the youth of the nation, to cooperate with the schools in developing a type of manhood and womanhood equal to the strain of modern life in the United States. This resolution read:

"We observe a disposition to leave to the schools increasing responsibility for education, both normal and informal. Careful inspection will reveal the fact that the school has systematic program of instruction. As the non-school interests have multiplied and intensified, they have become powerful influences in youthful character development and they should therefore be fully conscious of the greater responsibility that has come with this larger influence.

"The department of superintendence appeals to these non-school influences, such as the home, the industrial organization, the radio and the movietone, to recognize their opportunities and their obligations and to join hands cooperatively with the schools in developing the type of manhood and womanhood that may prove equal to the increased moral, social and industrial strain thrust upon the youth of today by a suddenly developed age of power, speed, wealth and new born liberties."

Federal Bureau Urged.

The department again went on record as favoring the establishment of a Federal department of education represented in the National Cabinet. In this resolution, however, the organization, commending the Hoover Administration for its interest in the subject of public education, suggested awaiting reports of groups now conducting investigations of the question before determining the exact nature of the administrative Federal agency that should be set up.

This resolution specifically approved President Hoover's White House conference on child health, his statements on education in his inaugural address in his message to the Seventy-first Congress, and the appointment of a committee on the abolition of illiteracy.

Appointment of a committee representing important educational associations to investigate the problem of Federal policies on education was called the first adequate attempt of this kind in the history of American education.

Research Program Approved.

Plans for cooperative research being developed in the office of education of the Interior Department were approved and Congress was urged to make an appropriation over a period of years to provide for comprehensive study of basic reports of the office of education, and for thorough investigation of public school finance, State, county and local.

Rising costs of education in the United States were justified as inevitable in the following resolution:

"We reaffirm our belief that the increased demands on the public schools for a more extensive and a more intensive educational program make the increased cost of public instruction inevitable; that through the vision, scientific knowledge, technical skill and business ability produced by such an education the resources of the country are developed; that no people ever become poorer by thus preparing themselves for the effective use of their capital, time, energy, resources and money; and that it is largely because of adequate expenditures for education that our unprecedent and wealth producing power has been granted."

The department also recommended to the superintendents and teachers throughout the country the widespread observance of the tercentenary of the Massachusetts Bay colony and the covered wagon centennial as instruments for impressing the achievements of the founders of the nation upon the youth of the country.

CONFERENCE TO SIFT PROBLEM OF JOBLESS

Bronx Chamber of Commerce Announces "Stabilization" Meeting for March 20.

FIVE LEADERS ON PROGRAM

Miss Perkins, Dean Madden, R. M. Davis, Dr. Wolman and Milton Silberman to Speak.

A wide discussion of unemployment problems with a view toward recommending to the Federal Government practical remedies to relieve the situation is being planned by the Bronx Chamber of Commerce. Under its aupices, several prominent speakers will speak at a "Stabilization, Business and Employment Conference" to be held at the Hotel Victoria on March 20.

Plans for the conference were announced yesterday at a luncheon of the Bronx organization in Rosenhain's Restaurant, Grand Concourse near Fordham Road. Charles V. Halley, chairman of the chamber's committee in charge of arrangements, noted a "widespread dissatisfaction with the Federal Government in the unemployment situation" and said he felt that the conference would be able to present to the government "some splendid recommendations." The speakers and their topics for discussion at the conference were announced as follows:

Miss FRANCES PERKINS, Industrial Commissioner, "Program for Action in Times of Unfavorable Business and Employment Conditions."

ROBERT M. DAVIS, editor, McGraw-Hill Publishing Company, "Production and Sales Facts, An Essential to Business Stabilization."

Dean J. P. MADDEN of the School of Commerce, Accounts and Finance, New York University, "Education as a Factor in Stabilizing Business and Employment."

Dr. LEO WOLMAN, secretary, National Bureau of Economic Research, "Public Works."

MILTON SILBERMAN, Parole Commissioner, "Crime and the Unemployment Situation."

Mr. Halley quoted Miss Perkins as reporting that 100,000 employes had been laid off in the State since last October, and that in January there was a 10 per cent increase in unemployment. He said there were now 125,000 "white collar" workers not employed in the city, according to the Office Workers' Union.

Parole Commissioner Silberman told the gathering that there were more parole violations last month than in any month since the Parole Commission was established, fifteen years ago. He attributed these violations to the present condition of unemployment. Mr. Silberman said the Board of Estimate would be asked shortly to appropriate funds to compensate an additional member of the commission's staff who would be assigned to the task of finding employment for paroled prisoners.

He denounced the employer who denies work to those on parole, declaring that such prisoners, having been rehabilitated and reclaimed to society, were actually assets to employers rather than liabilities. The commission handles 7,000 cases a year, he said, and only 5 per cent of those released on parole are returned. Mr. Silberman urged the members of the Bronx Chamber of Commerce to support a request the commission would make to the Board of Estimate in June for an appropriation of $500,000 to carry on the work. He said the present staff of thirty-five men was inadequate, and the present appropriation of $140,000 insufficient to take care of 7,000 cases a year.

Logan Billingsley, president of the chamber, presided at the luncheon.

Schoenberner Resting Well.

Henry P. Schoenberner of 7,913 Ridge Boulevard, Brooklyn, vice president of the Bank of America in charge of the Nassau branch at 16 Court Street, Brooklyn, was "resting comfortably" in Shore Road Hospital last night after being hit on the jaw by two hold-up men in front of 348 Seventy-ninth Street, Brooklyn, early yesterday morning. He was robbed of a diamond valued at $125, but retained possession of $31 which was in a wallet unnoticed by his assailants.

MAKES GREAT FIND IN EGYPTIAN TOMB

Pennsylvania Expedition Unearths Collection of 30 Mummies and Relics at Meydum.

WORKMEN FEARED TO STAY

Even Staff Members Did Not Sleep the First Night—Spider Webs, 2,000 Years, Discovered.

Special to The New York Times.

PHILADELPHIA, Feb. 27.—One of the greatest collections of mummies and coffins ever discovered in Egypt has been found at Meydum by the University of Pennsylvania Museum's expedition. This was announced in a cablegram received at the museum today from Alan Rowe, field director of the expedition.

The discovery was made in a tomb unearthed at Meydum, and the relics it contained are said by Mr. Rowe to date back as far as 2,000 and 4,000 years ago. A total of thirty coffins and mummies was found, according to Mr. Rowe, and in addition there were many precious amulets and pendants.

Mr. Rowe described the discovery not only as the biggest find "ever made here," but said that other large tombs, which seem to have been made the cache of coffins and mummies, are now being opened.

"One coffin contained a mummy covered with a head network, over which is a golden flying scarab and a gilded mask," the cablegram read. "Another coffin dates back to the twelfth dynasty, about 2,000 B. C., and is covered with texts.

"From the bottom of a deep pit eight chambers radiate in various directions. About five of these chambers are piled high to the ceiling with broken and unbroken coffins.

"This is the biggest find of coffins I have even seen in Egypt. It is the biggest collection of Ptolemaic coffins I have ever heard of being found in one tomb.

"Suspended from the ceiling of the cache were even the ancient spiderwebs made by spiders twenty centuries ago. Many rare amulets, pendants and great quantities of beads already have been recovered."

Workmen employed by the expedition refused to sleep in the tomb itself unless two of the museum's staff were present, Mr. Rowe cabled, as they feared the spirits of the dead would hurl stones at them. In fact, no one who stayed in the tomb slept the first night.

GIFT FOR MGR. O'CARROLL.

Newburgh Parishioners Celebrate His Elevation by Pope.

Special to The New York Times.

NEWBURGH, N. Y., Feb. 27.—The sum of $5,061 has been presented to the Very Rev. Mgr. Henry O'Carroll, by his parishioners of St. Patrick's Church in connection with his recent elevation by Pope Pius to the rank of Private Chamberlain of the papal household.

Presentation was made at a public meeting in the local high school as the final of a series of events in honor of the monsignor. Catholics and non-Catholics joined in honoring the prelate.

Bank at Rising Star, Texas, Closes.

RISING STAR, Texas, Feb. 27 (AP).—The First National Bank of Rising Star failed to open for business today. A notice stated the directors had found it advisable to ask the National Banking Department to take charge. C. F. Falls is president of the institution, which was capitalized at $25,000 and had deposits of $162,000.

BUILDERS OF HOSPITAL ASK $1,000,000 OF CITY

Maxwell Gibbs Claim Asserts Kings County Contract Was Canceled Unlawfully.

A claim for $1,000,000 damages was filed against the city of New York yesterday by the Maxwell Gibbs Corporation, a contracting concern, and served by its attorney, M. Carl Levine, on Controller Berry and the Commissioner of Hospitals. The company got a contract last Nov. 6 for the new main building of the Kings County Hospital at $3,869,000, and has been relieved of the contract on the contention that it has not been making proper progress. The notice of claim declares that this assertion is "unlawful, false and malicious," and that suit for the damages claimed will be started in due time.

Bids for the construction of Kings County Hospital are now being readvertised by the Department of Hospitals and will be opened early in March. Deputy Hospital Commissioner Louis Cohen, in charge of construction, declared the Maxwell Gibbs contract void because he said the amount of work done would not allow completion of the construction on the specified date in February, 1931. The city is protected against loss on the work by a completion bond of $1,000,000.

Hunter Lower Sophomores Elect.

Dominica Prepani was elected president of the lower sophomore class of Hunter College yesterday afternoon. Other officers elected were Violet Browning, vice president; Helen Weisberger, secretary; Alice McCarthy, treasurer, and Lucille Banner, student council representative.

McCutcheon's

Reg U S Pat Off

Since 1855

Seventy-five years old.
But young! . . . .

MATURE, WISE. *Yet still young!* As much the friend of the debutante as of her mother . . . and the valued counselor of both.

Children, too! *Their* salutations ring as sincere as those of every other member of the great New York family that McCutcheon's has been serving intimately for so many years.

Could there be a finer tribute? Confidant of all ages and of any age, trusted by all!

AND McCUTCHEON'S wants its well-wishers to know how warmly appreciated their congratulations are . . and how warmly reciprocated!

THE YOUNG PEOPLE'S STORE—FOURTH FLOOR

Lord & Taylor
FIFTH AVENUE NEW YORK

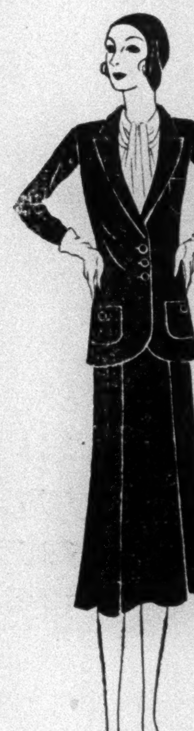

A New Suit Shop for the Jr. Miss

Two-piece Models
$39.50

For the Jr. Miss: covert, a favored fabric this spring, makes this softly tailored suit an instant hit. In brown or green. The cape is very chic.

For the sophisticated miss: this tailleur with its nipped in waistline is of sharkskin, that very chic fabric. In brown, navy and black.

Three-piece Models
$59.50

For the sophisticated miss: a dressmaker suit of crepe elise with galyak collar and long-sleeved eggshell crepe blouse. In black, lacquer red or sylvan green.

For the Jr. Miss: a more formal cape suit in a new pin-point weave. With narrow leather belt and long-sleeved eggshell crepe blouse. In brown or navy blue.

Sizes 13, 15, and 17

Prices from $16.50 to $125.00

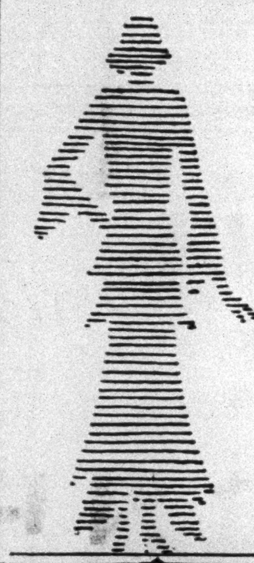

It's Mighty Like Our Clothes

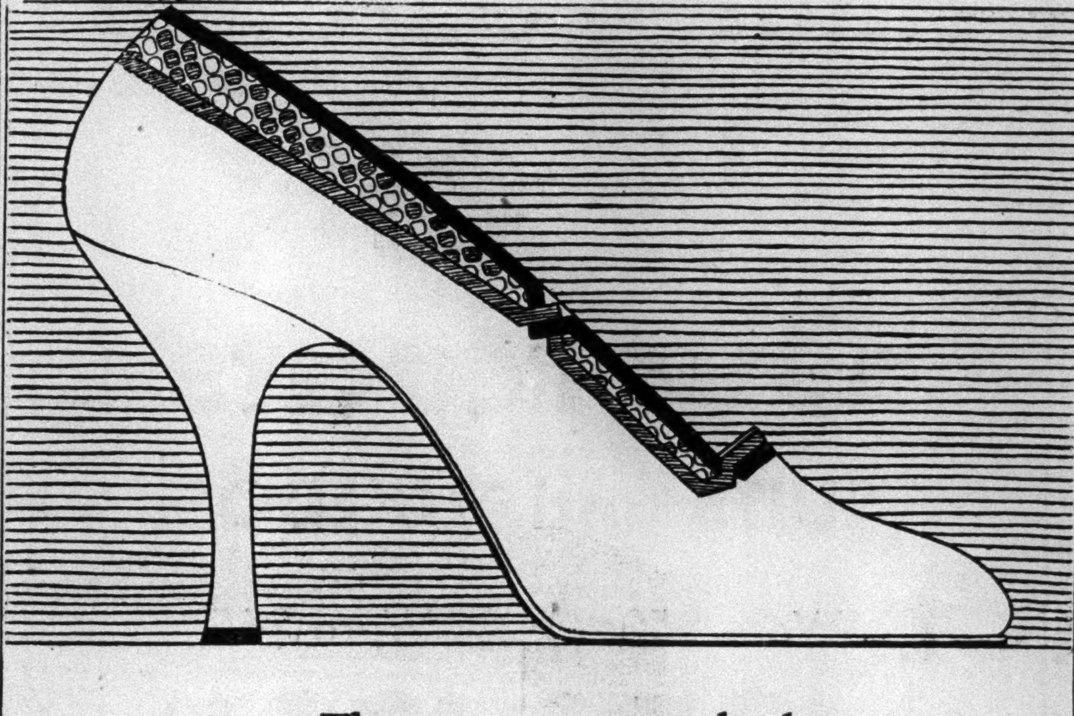

This new opera pump that has gone very feminine and frivolous. We tried it out in a tentative sort of way, and it proved such a huge success that we've ordered a great many more in new colors and combinations. For it's evidently just what women want to wear with fluffy afternoon clothes! You may have it in these varieties:

$16.50

Black Moire with gold and silver
White Moire with gold and silver
Violet Kid with watersnake
Beige Kid with watersnake
Blue Fox Kid with Python
Black Kid with Python

THE NEW SHOE SHOP—FIFTH FLOOR

Lord & Taylor
FIFTH AVENUE NEW YORK

CREATORS FOR FORTY YEARS OF THE WORLD'S FINEST GLOVES

Touraine
536 FIFTH AVENUE
AT 44th STREET

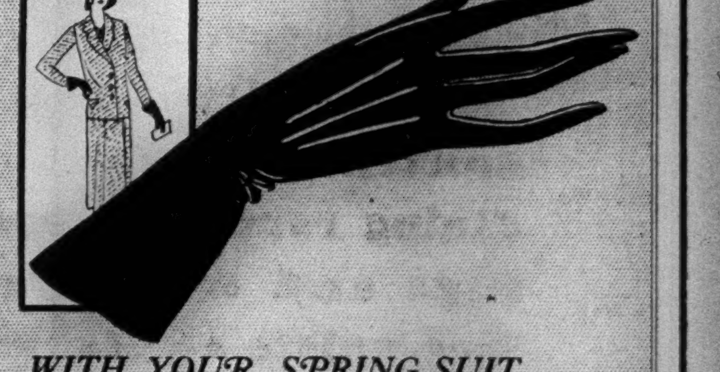

WITH YOUR SPRING SUIT
THE SMART GLOVE IS

The 8 Button Slipon

AT THIS NEW AND DIFFERENT STORE $3.50

And, after all, why should you pay more . . . when the utmost in glove quality and style is yours at this price

Slipons . . Novelty Slipons . . 8 Button Slipons . . in Kid and Suede

BLAMES LAX RULE FOR AUBURN MURDER

Becker's Counsel Assails Prison Conditions and Says Revenge Is Motive for Charge.

GUARDS SUSPECTED CONVICT

Witnesses Tell of Bundles He Carried and of His Disappearance During the Riot.

From a Staff Correspondent of The New York Times.

AUBURN, N. Y., Feb. 27.—Declaring his client, Max Becker, young Auburn convict accused of murdering George Durnford, principal keeper, in the December riot, was the victim of a frame-up, Samuel Leibowitz today charged prison officials with mismanagement and lax discipline, which made it possible for guns to be smuggled to inmates.

The lawyer made his charges in his opening address to the jury after James J. Hosmer, District Attorney, had painted the wavy-haired Brooklyn burglar on trial for his life as a cold-blooded murderer, who followed the popular principal keeper through a door and fired a shot into his body after the prison official had been wounded.

The food served the convicts was "unfit to eat," Mr. Leibowitz said, and on the day of the riot General Edgar S. Jennings, then the warden, was held up on the way to the mess hall to investigate complaints about ground glass having been found in the food.

Defense Lays Charge to Revenge.

He would show, Mr. Liebowitz continued, that the constituted authorities ran "Auburn prison in name only." He promised that he would show how "every one of the twelve guns in the riot got into the institution, who took them in and for how much consideration."

The defense would seek to show, Mr. Leibowitz asserted, that the case against Becker was "made out of whole cloth by persons anxious to wreak vengeance upon him for Durnford's death because he is the only wounded man who survived the mutiny."

He said that Becker had no "thought of escaping, no ulterior motive" in being near the scene of the shooting, but was on his way to arrange for the collection of the annual Passover fund when he stepped innocently into the line of fire being exchanged by the principal keeper and a convict.

Becker's Disappearance Related.

Once it appeared that the Mutual Welfare League, which has been held by prison investigators partly responsible for the riot, might find a defender in the defense attorneys. There was a hint that league officers prevented a general jail delivery the morning of the riot by marching 200 exercising prisoners into the north cell block after the first shots were fired in the south wing. This came during the cross-examination of Timothy Donahue, a guard, one of the witnesses heard today.

Donahue was asked if he had heard the league's officers march the companies inside the prison just after the riot broke out. He said he did not remember.

Donahue's testimony concerned Becker's disappearance after the riot started.

Two witnesses who followed him told of seeing Becker enter the south cell wing "with two packages under his arm." They did not see him leave, they swore, and because their suspicions had been aroused they went looking for him. The witnesses, both guards, were Patrick Goff and George Hickey.

Ammonia Gun Discussed.

"You don't like convicts much, do you?" Mr. Leibowitz asked Goff.

"Oh, I haven't anything much against them," replied the witness.

"Did you ever use an ammonia gun on them?" Mr. Leibowitz demanded.

"Yes, sir," answered the guard.

An ammonia gun is used sometimes in prisons to subdue unruly convicts by "gassing" them, but the witness was not permitted, as asked by Mr. Leibowitz, to explain its workings to the jury. Mr. Leibowitz had said in his opening address that Becker had been sprayed with such an instrument on frequent occasions as he slept in his cell by guards, "out of personal spite."

Hickey said his suspicions were aroused by the two packages Becker was carrying and added that he searched for the convict when he noticed that he was missing from his company.

Arthur A. Turner, a photographer, and Albert J. Clements, a civil engineer, identified pictures and maps they had made of the prison's interior.

Under cross-examination, Mr. Turner admitted that the cell blocks were so dark that he had to use flashlights, and the engineer admitted that he had to use artificial light at midday to make his measurements.

The other witness was Robert Westover, chief clerk of the prison, who identified the criminal records of Becker, a thirty-year man.

FAVORS LONGFELLOW DAY.

Hoover Endorses Movement to Observe the Poet's Birthday.

PORTLAND, Me., Feb. 27 (AP).—The idea of starting a celebration of the birthday of Henry Wadsworth Longfellow, many of whose poems were written in his home here, was approved by President Hoover in a message received today by the Thirteen Club.

The message, read at a club luncheon, the opening event in the observance of the 123d anniversary of the poet's birth, read:

"I cordially approve the idea of initiating the celebration of the birthday of the poet, Longfellow, by the city of his birth. His songs have been part of the fabric of American life for generations and due honor should be paid his memory as a man of wonderful character, as well as a poet of universal appeal."

Urges School for Motor Drivers.

Special to The New York Times.

NEW HAVEN, Conn., Feb. 27.—Recommendation for a Connecticut school for prospective motor vehicle drivers, in which instruction will be so full that the graduate should be able to "fix a tire or deliver a traffic lecture," was recommended today by Roddins B. Stoeckel, State motor vehicle commissioner. He said that schools, established in Germany and Holland, had revolutionized automobile driving.

M'LAUGHLIN SCORED IN EXTORTION TRIAL

Defense Counsel Charges Talk Before Rotary Club Might Intimidate Jurors.

MISTRIAL MOTION DENIED

Contractor Says One Defendant Forced Him to Increase Price and Demanded $540.

A motion for a mistrial in the case of Michael McCluskey, a delegate for Plasterers and Lathers Local 60, and Anthony Montforte, affiliated with the Plasterers' Information Bureau, on the ground that a speech made on Tuesday by District Attorney Charles B. McLaughlin of the Bronx "might tend to intimidate jurors and witnesses" was denied yesterday by Justice Barrett in Bronx Supreme Court. The defendants are charged with extortion on an indictment returned by the Bronx grand jury during its investigation into charges that fourteen fires in the borough since last June, which cost one life and did $3,000,000 damage to apartment houses under construction, were set by racketeers.

David Goldstein, counsel for Montforte, referred to a newspaper report of an address by Mr. McLaughlin before the Bronx Rotary Club on Tuesday, the second day of the trial, at the Hotel Concourse Plaza, where the jury has been lodged. Mr. McLaughlin was quoted as saying: "More racketeers extort graft from business men in the Bronx than in any of the other four counties in New York City. Unless the victimized business men aid the county prosecutor in stamping out rackets in the Bronx, crime in this borough will show an increase of 100 per cent at the end of the current year."

The jury was not in the courtroom while Mr. Goldstein argued his motion. He termed the District Attorney's address as "an injudicious declaration by a public official during the course of a trial."

Judge Barrett, in denying the motion, said that the jury has constantly been protected by Thomas F. McCormick, a court attendant, and two assistants, and that all accounts of the trial were deleted from newspapers given to the jurors.

The first witness of the day was David Dorward, a plastering contractor of 837 Logan Avenue, the Bronx. He testified that last April 3 he contracted to plaster a building at Plymouth Avenue and Middletown Road, the Bronx, for Wenzler Brothers, builders, for $8,645. He said Montforte told him he would have to raise the price to $10,800, and that he did so, but secretly rebated $1,000 to Wenzler Brothers. Montforte demanded $540, he said.

A similar deal, specifically named in the indictment, was described in the testimony of Bernard Lyons and Patrick J. Murphy, plastering contractors, on Wednesday.

The only other witness yesterday was Charles Richardson of 461 Riverside Boulevard, Long Beach, the builder who had entered into a plastering contract with Lyons & Murphy. He told of a telephone conversation with McCluskey following a lathers' strike called by McCluskey, who told him to see Lyons & Murphy. He subsequently agreed with the two contractors to increase the price from $12,300 to $16,800 and accept a rebate of $2,000. The two contractors told him, he said, that Montforte demanded the increase and that the only way to end the strike was to meet the demand. Lyons and Murphy have testified that they paid Montforte $800.

STEEL FOUNDERS SEE GAINS

Meeting at Philadelphia Reports More Business This Month.

PHILADELPHIA, Feb. 27 (AP).—Members of the Steel Founders' Society of America in conference here today reported an increase in business in February over January.

Of fifty-two members present from all parts of the country, thirty-one expressed the opinion that business is improving and twenty-one that it is fair.

J. E. Galvin, president of the Ohio Steel Foundry at Lima, stated that "once construction starts in April and May, as it is bound to do, business will start on the upward trend.

"Any firm which has projects in view should go right ahead," he urged. "The government is setting an example. Although I don't believe a lot of money should be spent in useless projects, the majority of those contemplated are worth while."

Roger L. Wensley of New York, reported that there was no decrease in advertising appropriations by industrial clients. "On the contrary, some substantial increases have been made," he said, "and business the latter part of the year should be good."

4 COMPLAINTS FILED AGAINST HARRISON

Crain Says Grand Jury Will Take Up Case of Missing Broker, 29, Next Week.

District Attorney Crain announced yesterday that he had received four complaints of alleged larceny against Robert Lee Harrison, the 29-year-old head of a brokerage firm, who disappeared last week when creditors began to press him for money. The prosecutor said that the complaints would be laid before the grand jury next week.

Among the complainants was Mrs. Edith Y. Robinson of the Duane Hotel, 237 Madison Avenue, who was said to have told Assistant District Attorney James J. Daly Jr., head of the Bureau of Investigation and Complaints, that Harrison had obtained $26,700 in bonds and stocks from her in 1927 and 1928. Mrs. Robinson added that the securities were willed to her by her father, and that when she demanded an accounting from Harrison on several occasions, he evaded it, saying he was "in a pool which was backed by John J. Raskob, Governor Smith and a lot of other influential people."

Another complainant against Harrison was Howard C. Beam of the firm of Nathaniel P. Beam & Sons, interior decorators, at 15 West Fifty-first Street. Mr. Beam charged that Harrison owed the firm $31,500 for decorating Harrison's brokerage offices and apartments, and that two checks for the money received from Harrison came back from the bank marked "insufficient funds."

Walter Brooks of the Hotel Lincoln and Charles Ashley of 150 West Forty-seventh Street, two of the twenty-five men and women of the Harrison office force who were said to have received no salaries for four weeks, were the other complainants. They said that Harrison gave them checks which the bank returned.

Mr. Daly, it was learned, still has under investigation complaints made by Harry C. Eichold of Fourth Avenue and Thirty-first Street; Josephine Corcoran, 270 Convent Avenue; Solomon D. Levy, a lawyer, on behalf of the Maison de Linge, where Harrison was alleged to have left an unpaid bill; the Busy Bee Stores, Inc., for $420 in groceries; and Louis J. Monat of 7 Van Corlear Place.

Bloomingdale's
Store Hours: 9 to 5:30 VOLunteer 5900
59th and 60th STREETS—LEXINGTON and THIRD AVENUES

To make liquid refreshments look smart, and taste "just perfect"—

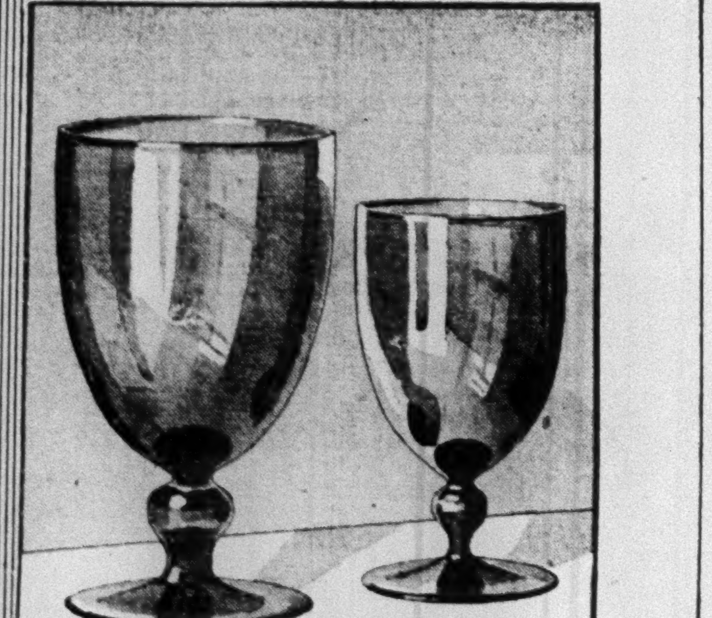

choose this imported stemware
29c

A fascinating new low shape, in the two colors everyone's using now—Ritz blue, and olive smoke green. Charming with Colonial, provincial or modern interiors.

Bloomingdale's—Glassware—Lexington Avenue Level

Last Two Days
WE MUST VACATE FROM OUR
Broadway and 49th St. Store
(Open Friday Until 9 P. M.—Saturday Until 10 P. M.)

Final Clearance
1/2 Off
Overcoats
SUITS and TUXEDOS

Were $50 — $25
Were $65 — $32.50

TOPCOATS
All Shades and Styles
Were $50
$25

IMPORTED
Overcoats and Topcoats
Were up to $65
$17.50
49th St. Store Only

A Slight Charge for Alterations

FINAL REDUCTIONS IN FURNISHINGS, HATS, SHOES, WOMEN'S AND BOYS' APPAREL

Brill Brothers
Broadway at 49th Street
These reductions also prevail at our two lower stores:
35th St. and 7th Ave. 47 Cortlandt St.

After March 15th Our New Address—5th Ave. at 50th St.

Specially Low Prices
For Last Days Of February
To Clear Our Stocks
In Advance Of Inventory

Please be prompt in responding, as the quantities below, with which this sale started, are diminishing day by day.

John David–Stein-Bloch
Overcoats

37 were $95
51 were $90
48 were $85
292 were $75
155 were $65
206 were $60
161 were $55
250 were $50
now $35

John David–Stein-Bloch
Suits

31 were $90
67 were $85
278 were $75
182 were $65
353 were $60
154 were $55
235 were $50
149 were $45
now $35

John David
Shirts
White Broadcloth
And Madras In Plain Colors
And Fancy Patterns
(Collar Attached, Collarless, Collar-To-Match)
2,165 were $5.00
4,437 were $4.50
5,827 were $4.00
6,546 were $3.50
2,221 were $2.50
now $1.55
3 FOR $4.50

John David
Hand-Made
Neckwear
All Resilient Construction—
Many Of These Scarfs Are
Of Luxurious Imported Silks
Some Are Silk-Lined
1,543 were $3.50
3,387 were $2.50
2,162 were $2.00
$1 now

JOHN DAVID
Fashions For Men
STEIN-BLOCH CLOTHES
KNOX HATS
MALLORY HATS
FOWNES GLOVES
Stores Conveniently Located Throughout Greater New York
(1818)

NEWARK TAX ROSE 166.4% IN DECADE

Per Capita Property Levy Was $24.53 in 1917, $55.62 in 1927 and $59.14 in 1928.

NEW HAVEN'S GAIN SIMILAR

Advance of 162.9 Per Cent Is Shown From 1917 to 1927, but 1928 Tax Is 3.9 Below 1927 Mark.

Special to The New York Times.

WASHINGTON, Feb. 27.—The per capita cost for operation and maintenance of the general departments of Newark have risen from $25.28 in 1917 to $60.62 in 1928, according to a summary made public today by the Department of Commerce. The comparable cost in 1927 was $57.08. The per capita figures for 1928 were based on an estimated population of 473,600. The outlay for that year was $28,710,395.

Payments for operation and maintenance of public service enterprises amounted to $1,674,169 in 1928; interest on debt, $4,792,579 and outlays for permanent improvements $11,001,732, giving a total for all purposes of $46,088,875.

Total revenue receipts, including county, were $40,205,473 or $84.89 per capita in 1928, this being $5,118,330 more than the total payments, exclusive of those for permanent improvements, but $5,883,402 less than the total, including such payments.

The per capita property tax was $59.14 in 1928, an increase of 7.9 per cent in the year. In 1927 it was $55.62 and in 1917, $24.53, the increase in the ten-year period being 166.4 per cent.

The total funded or fixed debt outstanding Dec. 31, 1928 was $102,441,146. Of this amount $34,968,000 was for public service enterprises.

The net indebtedness (funded or fixed debt less sinking fund assets) was $84,369,523, $178.15 per capita. In 1927 the per capita net debt was $178.39 and in 1917, $100.50.

The assessed valuation of property in Newark subject to ad valorem taxes for city corporation was $846,831,123. The per capita tax levy for the city, county and State, was $68.89 in 1928, $66.87 in 1927 and $28.11 in 1917.

Similar figures for New Haven, Conn., put the payments for operation and maintenance of the general departments at $6,959,189 in 1928, or $37.04 per capita as compared with $35.16 in 1927 and $18.89 in 1917. Total payments, which include outlays for permanent improvements, were $9,115,286.

Total revenues were $8,343,349 in 1928 or $44.40 per capita. The increase in the per capita property taxes collected was 162.9 per cent from 1917 to 1927, but there was a decrease of 3.9 per cent from 1927 to 1928. The figures for 1928 were $39.06; for 1927, $44.29 and for 1917, $18.72.

The total funded or fixed debt outstanding Dec. 31, 1928, was $12,300,000. Of this amount $115,000 was for public service enterprises.

The net indebtedness (funded or fixed debt less sinking fund assets) was $11,244,712, or $59.84 per capita. In 1927 the per capita net debt was $56.03 and in 1917, $31.27.

The assessed valuation of property in New Haven subject to ad valorem taxes for city corporation was $321,201,069. The per capita tax levy for the city, State and county was $40.53 in 1928, $40.98 in 1927 and $23.78 in 1917.

PROTESTS DENTAL LAW.

Allied Council Asks Repeal of Act Recognizing Technicians.

The bill passed in New York State last year to provide legal recognition to dental technicians and laboratories was denounced as a dangerous precedent and an opening wedge that represents a menace to the public, at a protest meeting held last night by the Allied Dental Council at the New York Academy of Medicine, Fifth Avenue at 103d Street. The meeting was attended by about 150 dentists.

Dr. M. S. Calman of the Special Legislative Committee of the organization, reviewed the passage of the bill and charged that it was "put over" without the knowledge of the profession. He urged members to support a repeal bill now before the Legislature.

Other speakers were State Senator Benjamin Antin of the Senate Committee on Education; Dr. Nathan J. Patterson, chairman of the Legislative Committee of the Dental Society of New York, and Dr. Fisher, president of the State Dental Society. Dr. S. S. Eisner, president of the Council, presided.

SUE HARVARD HEARD.

Appears as Guest of People's Chorus at Its Intimate Concert.

Sue Harvard, soprano, appeared as guest of the People's Chorus in its second "intimate singing entertainment" last evening at the Town Hall. Lorenzo Camilieri conducted from a piano on the stage the several hundred singers in the body of the hall. Later he spoke briefly before inviting all present to join them in Japanese and Czech folk-songs from a printed folder, with a final German classic of Robert Franz.

Miss Harvard sang an air from Charpentier's "Louise" and songs by French and American composers, accompanied at the piano by Ethel Watson Usher. Among the earlier choral groups, aside from the more familiar airs, the program included lyrics of Geoffrey Shaw, George B. Nevin, May H. Brahe and Camilieri.

1 KILLED, 3 INJURED IN AQUEDUCT ACCIDENT

Bucket Weighing Four Tons Falls Among Workers at Foot of Deep Shaft in Bronx.

One workman was killed and three others were seriously injured shortly after 1 o'clock this morning when a loaded bucket, weighing four tons, fell hundreds of feet into a shaft in an excavation for an aqueduct at 167th Street and Bryant Avenue, the Bronx.

The dead man is:

CHARLES GILLIS, 30 years old, of 2,252 Colden Avenue, the Bronx.

The injured, who were taken to Lincoln Hospital, are:

MITCHELL, CECIL, 25 years old, of 75 Warburton Avenue, Yonkers.
DUPONT, HENRY, 34, of 186 McLean Avenue, Yonkers.
HOWELL, GEORGE, 37, of 20 Lefferts Place, Brooklyn.

The four victims were members of a gang of fifteen who were burrowing a tunnel eighteen feet in diameter, in which a huge water main, running from Hillview, Yonkers, through the Bronx, across to Long Island and into Brooklyn, is to be laid.

The accident was caused by the snapping of a cable that had carried the loaded bucket to the top of the shaft.

CATCHINGS ARRIVES IN RENO FOR 'RESIDENCE'

Member of Goldman, Sachs & Co. Here Will Remain Three Months in Nevada.

Special to The New York Times.

RENO, Nev., Feb. 27.—Waddill Catchings, member of Goldman, Sachs & Co. of New York and one of the largest manufacturers of iron and steel, has come to Reno to make his residence, and it is reported that he expects to remain the customary three months.

He was married in 1914 to Helen Werner of Columbus and has three children.

Mr. Catchings was said at the office of his firm, 30 Pine Street, yesterday to be in San Francisco on company business. He will return, it was said, about March 15. Doubt was expressed that he was in Reno or that he seeks a divorce.

Mrs. Catchings, it was said, is abroad. The couple, who make their home in Lake Placid, have three children, Waddill, Henry and Helen. Mr. Catchings is director of nearly thirty corporations, including manufacturers of shoes, iron and steel, food and clothing, as well as moving picture, lumber and other firms. He is also the co-author of a number of books on finance, sociology and economics.

He has been president of several iron and steel firms in the West and was once connected with J. P. Morgan & Co. He was born in Tennessee. Mr. Catchings is a Harvard graduate.

PLANS MUSIC FESTIVAL.

Finger Lakes Group to Organize Huge Chorus and Band in June.

ITHACA, N. Y., Feb. 27 (AP).—A festival designed to make the Finger Lake region the centre of a renaissance in church music will be held in the natural amphitheatre in Taughannock Falls State Park, June 19 and 20, with a chorus of 4,000 voices, a 200-piece band and an orchestra of 150 pieces. A harp ensemble will be one of the unusual features of the program.

The festival will be sponsored by the Finger Lakes Association, composed of representatives of forty-three cities and villages of Central New York, and will be broadcast over a nation-wide radio hook-up. All singers and musicians who will take part in the program are being selected from fifty churches in thirty-five cities and villages. The entire program will be directed by Dr. John Finley Williamson, dean of the Westminster Choir School here.

Accommodations for 60,000 visitors, with parking space for 15,000 automobiles, is being planned by the State Parks Commission and a platform with accommodations for 5,000 singers and musicians will be built.

Governor Roosevelt has been invited as the guest of honor at the opening of the festival.

FATHER DUFFY'S KIN HURT.

Parents of War Chaplain Struck by an Auto in Florida.

ST. PETERSBURG, Fla., Feb. 27 (AP).—Mr. and Mrs. James R. Duffy of Port Jervis, N. Y., were seriously injured here tonight when they were struck by an automobile. Their son, the Rev. Francis P. Duffy, pastor of Holy Cross Church, New York City, has been notified.

Father Duffy won fame in the World War as chaplain of the 165th Infantry, the old Sixty-ninth Regiment of the New York National Guard. He attained the rank of Major as senior chaplain of the A. E. F.

Socialists to Meet on Pension Bill.

A conference on the Mastick old age pension bill will be held next Friday at the Peoples House, 7 East Fifteenth Street, under the auspices of the Socialist party. The party also announced yesterday that it was sending a summary of the bill prepared by its public affairs committee to 1,000 trade unions and progressive organizations. The summary calls the Mastick bill "far less liberal than the existing poor law." Unemployment will be discussed at a two-day institute on social insurance to open at the People's House, 17 East Fifteenth Street, tomorrow.

CITY BASIC TAX CUT TO $2.53 FOR 1930

Continued from Page 1, Column 3.

licemen's and firemen's pay increase were made from the floor by both Democratic and Republican members of the board. Mr. Baldwin accused the Democrats of bungling the entire matter and of not having the courage to make the increases without appealing to the Republican-controlled State Legislature.

The necessary increases could have been inserted in the budget under the city's home rule prerogative, the minority leader declared, but the Democrats preferred to call upon the Legislature to "pull them out of a hole."

Vice Chairman Mahon and Aldermen Francis D. McGarey and Peter J. McGuinness replied to Mr. Baldwin. Mr. Mahon defended the action of the Democrats, declaring that the administration could not foretell the outcome of the referendum, which provided increases for first grade patrolmen and firemen only, and, therefore, could not adjust the scale for other uniformed men in advance. He accused the Republicans in the Board of Aldermen and in the State Legislature of playing politics.

Aldermen McGuinness asserted that the four Republican members of the board were "coached by the Citizens Union," a statement which was denied by Dr. Frank A. Manzella, Republican, who was elected to the board last Fall.

SLIPS HIS HANDCUFF, ESCAPES IN CROWD

6-Foot Narcotic Prisoner Gets Away From Three Marshals at Federal Building.

ATTACHE ASKED TO RESIGN

Hecht After Inquiry Blames Driver of Prison Van Who Put Fetters On—Police Alarm Out.

Ralph Martini, or Martin, a Cuban dentist, six feet tall, slipped the handcuff that bound him to another prisoner yesterday and escaped from three deputy United States marshals in a crowd just outside the Federal Building, where he was being taken from the Federal House of Detention to answer a charge of possessing and selling narcotic drugs.

Following an investigation, United States Marshal William C. Hecht announced that he held Nathan Schwartz, for four years driver of the prison van, responsible for the prisoner's escape. He added that he expected Schwartz's resignation to be in his hands today. Schwartz was said to have put the handcuff on the prisoner.

Martini and twelve other Federal prisoners were in the prison van when it stopped at Park Row and Mail Street, which intersect at the northeast corner of the Federal Building. As usual, a crowd of curious persons gathered to watch the transfer of the prisoners into the building. Apparently no one in authority noticed anything out of the ordinary as the handcuffed men emerged from the van.

The first intimation of the escape was given in the big egg-shaped elevator in which the prisoners were being taken up to the third floor. As the elevator was ascending, John Giello, an alleged counterfeiter, raised above the heads of his fellow-prisoners and the two deputies aboard a wrist from which dangled a locked handcuff.

"Hey!" shouted Giello, as if in genuine surprise, "that fellow got away."

The elevator was stopped at the next landing and a deputy marshal ran down the circular stairs and out into the street. Park Row seemed normal.

Federal narcotic agents, when told of the escape, said that Martini, which they believe is the fugitive's real name, had hands almost as slender as his wrists. In their opinion he could "slip out of anything." Police Headquarters was notified of the escape and a general alarm was sent out.

ENGINEER ON SHIP SEIZED FOR ASSAULT

Accused of Firing on Custom Agents Who Are Hunting for Liquor on Freighter.

Walter Butterworth, second engineer of the steamship Cananova of the Atlantic Navigation Company, was arrested early yesterday morning shortly after the freighter docked and held on a charge of assaulting a government officer. Agents of the customs searching squad boarded the Cananova after it docked at Pier 27, East River, with a cargo of fruit from Jamaica.

According to their report, the agents were searching the ship and found several bottles of liquor, which they confiscated. They were then inspecting the officers' rooms and knocked on Butterworth's cabin door. Butterworth objected to the search and tried to keep the agents out. When they persisted, they allege, he picked up a pistol and fired several times. None of the agents was hit.

The engineer was arrested and his cabin searched, but no liquor was found. Agent Edward Sivers was in charge of the squad. When taken before George Brewer, assistant solicitor of the port in the legal division, Butterworth said he had been drinking and that he could not remember having fired at the searching agents. Mr. Brewer ordered a charge of assaulting a government agent to be filed against him and directed officers to take him to the Federal Building.

He will be arraigned this morning before a United States Commissioner.

CONVICT RUM SHIP CAPTAIN.

Jurors Also Find Mate of the Malbo Guilty of Smuggling.

Special to The New York Times.

TRENTON, N. J., Feb. 27.—Paul A. Meisner, captain, and Charles A. Awalt, first mate of the British motorship Malbo, were convicted by a jury in Federal Court today of conspiracy to import liquor into the country in violation of the tariff laws.

The crew also faces charges of illegal transportation and importation of liquor. The officers were held in $10,000 bail for sentence Monday by Judge Avis. They were charged with attempting to smuggle more than 11,000 bottles of champagne, brandy and whisky into the Little Egg Harbor Inlet, near Atlantic City.

Coast guardsmen described yesterday how they boarded the ship and found the cargo of liquor. The defense contended that the seizure was illegal.

$1,000,000 INDIANAPOLIS FIRE

Big Four Railroad Paint Shop Burns —Cars Pulled From Flames.

INDIANAPOLIS, Ind., Feb. 27 (AP).—Fed by hundreds of gallons of paint and other inflammable materials, fire swept through the paint shop of the Big Four Railroad at Beech Grove, a suburb, late last night and destroyed the huge structure with a loss estimated by officials at $1,000,000.

After several hours' effort firemen succeeded in controlling the flames and preventing their spread to neighboring buildings.

Twenty-five passenger coaches, which had been placed in the shop for repainting, were badly damaged before being pulled out by a crane.

The plant employed 150 men.

To Discuss Taxing Foreigners.

Special to The New York Times.

WASHINGTON, Feb. 27.—Secretary Mellon will appear before the House Ways and Means Committee at a hearing tomorrow on the bill of Chairman Hawley to exempt incomes of foreigners from the operation of the United States income tax laws, provided reciprocal exemption are given by their countries. The bill is understood to have the approval of the Administration.

ROB MILTON BANK; CAUGHT HOUR LATER

Three Hold-Up Men Get $3,000 in Cash, Recovered With Their Arrest at Highland Ferry.

Special to The New York Times.

NEWBURGH, N. Y., Feb. 27.—Within an hour after a daylight robbery of the First National Bank of Milton, twelve miles north of here, State troopers captured three men and charged them with the crime. Surprised as they waited in an automobile for the ferry at Highland, the three waived examination and were held for the Ulster County grand jury. Troopers said they admitted the hold-up.

Currency aggregating more than $3,000, scooped up by bandits after they had locked up three employes of the bank, was recovered. A veritable arsenal of weapons fell into the hands of the police with the capture.

The men held are Lee Roy Best, 39, whose chauffeur's license card gave his address as 144 Spencer Place, New York City; Howard Leith, 25, who said he was a Newburgh resident, but who is not known here, and William Russell, 20, a negro, who gave his address as 223 Columbus Street, Hudson, N. Y.

Corporal Norman Baker and Trooper F. V. Nash surprised the three as they sat in the first car in line at the Highland Ferry, a spot familiar to thousands who have watched intercollegiate boat races off Poughkeepsie. While one officer poked his gun through a window and commanded the men to surrender, the other gathered up their weapons.

The raiders had descended on the bank as Arthur Clark, the teller, was counting a shipment of cash that had just arrived from the New York Federal Reserve Bank. Mr. Clark, Francis Kaley, the cashier, and Jean Matarzp, a stenographer, were driven into a closet. After a few minutes they broke out and spread the alarm.

Troopers from New Paltz raced to the ferry landing, while police in near-by cities spread a net. At the landing the troopers saw the three answering the description given by the bank employes.

BUNNER TO SURRENDER.

Tunnel Policeman, Hunted in Auto Deaths, Sends Message by Father.

District Attorney Crain was informed yesterday that Captain Albert C. Bunner of the Holland Tunnel police, who disappeared last week after two manslaughter indictments were returned against him in connection with the deaths of an aged man and woman who were knocked down by his automobile last Summer, would surrender today. Word to this effect was received at the District Attorney's office over the telephone from the father of the missing policeman, Albert D. Bunner, former Republican leader of the Bronx.

The father asked that the general alarm which had been sent out for Captain Bunner, two days before, at the request of District Attorney Crain be cancelled, but was informed this would not be done.

Charles Poppe, 85 years old, and his sister, Mrs. Augusta Bingold, 76, were struck and killed, by the automobile driven by Captain Bunner, it was alleged, while they were waiting for a street car at Eighth Avenue and 130th Street on the night of Aug. 26.

SEES BIG LOSS FROM COLDS

Dr. E. J. Abbott Says Annual Bill in City Runs Into Millions.

If 1,000,000 of New York's population were laid up one day of the year as the result of a common cold more than 3,000 work years would be lost, Dr. Edward J. Abbott declared last night over Station WNYC in a health talk under the auspices of the Health Department. Estimating the average salary at $1,800a year, this would mean a loss of $5,400,000 a year, exclusive of doctors' bills and incidentals, he said. The actual loss from colds, he declared, is much greater.

To avoid colds, he suggested keeping away from crowds, breathing through the nose, getting sufficient sleep, avoiding chilling the body and "above all, by common sense and self restraint, keeping the general health at the best and highest level possible." His talk was the first of a series of weekly health talks to be broadcast Thursday evenings at 7:15 o'clock.

SHOT FOILS HOLD-UP OF A POSTOFFICE

Fired by Bayonne Policeman, It Routs Five Robbers Who Had Cowed Three Workers.

ONLY MAGAZINES TAKEN

Gunmen Believed to Have Sought $500,000 Payrolls of Oil Companies Due Today.

Special to The New York Times.

BAYONNE, N. J., Feb. 27.—One shot fired by a policeman routed five men who held up the Bayonne postoffice at Broadway and Twenty-sixth Street early this morning. A sedan in which they escaped was found later in Fairview. Two bullets and the string from a mail bag were found in the car. The one bag of mail carried away by the robbers is believed to have held magazines.

Postoffice officials, officials of the Standard Oil Company and Tide Water Oil Company and Chief of Police C. J. O'Neil denied that the payroll of either oil concern was in the mail brought to the postoffice a few minutes before the hold-up, but all admitted that they believed the bandits sought the $500,000 to be paid to the workers tomorrow.

John Reid of 13 West Eleventh Street and Victor Orloff of 322 Broadway, both of Bayonne, brought the mail to the postoffice from the West Eighth Street Central Railroad Station, where it had been taken from a train from New York. They were accompanied by two policemen, Patrolmen John J. Stibler and Daniel O'Connell. O'Connell returned to police headquarters, a block away, and Stibler remained at the postoffice. He went to a washroom a few minutes later and while there two men appeared on the loading platform, at the rear of the building, and held up Reid and Orloff. One of the men wore a policeman's uniform.

Three others then appeared and the five forced Reid and Orloff into the building, also directing John J. Klever, 21, of 32 West Thirty-fourth Street, this city, a clerk, to throw up his hands. Stibler then appeared, and the robbers began shooting, firing five bullets into the wall about the policeman. He dodged behind a door, and fired one shot in return. The bullet missed the robbers, but the five fled, dropping mail they had picked up. Until the auto was found it was believed that they had not got anything.

The car is owned by Frank Batch of 87 Bergen Avenue, Jersey City, who said it was stolen Saturday night.

MRS. LAWRENCE RICHEY ILL

Wife of President Hoover's Secretary Stricken After Trip South.

Special to The New York Times.

WASHINGTON, Feb. 27.—Mrs. Lawrence Richey, wife of one of President Hoover's secretaries, is gravely ill in Emergency Hospital with a streptococci infection and secondary meningitis. She has undergone an operation on the spinal column and has received a blood transfusion.

Mrs. Richey went with the Presidential party to Long Key, Fla., on Mr. Hoover's fishing trip. Not long after her return to Washington she developed a fever. Her condition soon grew more serious and she was removed to the hospital, where she has been under the care of specialists, including Dr. Lewellys Barker of Johns Hopkins University Hospital and Dr. C. C. Marbury of Washington. Lieut. Commander Joel T. Boone, U. S. N., the President's physician, has been in constant touch with the case.

Saskatchewan Farmers to Form Party

SASKATOON, Feb. 27 (Canadian Press).—Saskatchewan farmers today unanimously decided to enter politics. The annual convention of the United Farmers of Canada in this section resolved that the agrarians should set up a political body for the purpose of more direct selection and election of representatives to Dominion and Provincial houses pledged to support the demands of organized agriculture.

WOMAN HELD IN DEATH OF BRONX ICE DEALER

Questioned as Material Witness by District Attorney About Shooting of Her Escort.

District Attorney Charles B. McLaughlin caused the arrest yesterday of Mrs. Marie Ennis as a material witness in the slaying on Wednesday night of Gaetano Reina, ice dealer, of 3,183 Rochambeau Avenue, because of her reluctance to discuss the circumstances of his death. The police continued the search for the assailant who fired two charges from a sawed-off shotgun into Reina's chest as he was about to enter an automobile with Mrs. Ennis in front of 1,521 Sheridan Avenue.

Assistant District Attorney George De Luca questioned John Gaudio and Charles Durso, ice dealers, who, he said, had shared virtual control of an ice dealers' association with Reina at one time, in an effort to link him with a recent feud among ice dealers in the lower Bronx. This feud resulted in the conviction of five men for the death of Jacob Stoffenberg, who was clubbed with baseball bats.

Gaudio said he had been with Reina in Highland, N. Y., on Wednesday, where they had contemplated the purchase of a farm. They had returned to the city at 4 P. M. and parted. Durso said he knew little of the dead man's recent activities.

Detective Dominick Caso recalled that Reina was arrested in connection with the murder in 1914 of Barnet Baff, Harlem poultry dealer, and won his freedom by turning State's evidence. Reina was married and lived with his wife and nine children at the Rochambeau Avenue address. His wife told the police he usually left the house at 6 o'clock every evening.

Mrs. Ennis said that Reina arrived at her apartment shortly after that time Wednesday and two hours later they started for an automobile ride. Mrs. Ennis was only a few feet away when a man stepped up and fired upon her companion. The man fled into an alleyway and disappeared, she said.

County Judge Harry Stackell held her in $5,000 bail.

General Ely Off to Porto Rico Today

Major General Hanson E. Ely, commanding the Second Corps Area, with headquarters on Governors Island, will sail on the army transport Chateau Thierry today on his annual inspection of Regular Army troops stationed in Porto Rico. His aide, Eugene B. Ely, will accompany him. Lieutenant Eugene B. Ely, will accompany him. Another passenger will be Brig. Gen. Andrew Moses, former commander of the Second Coast Artillery at Fort Totten, S. I. He is going to assume his new post as commander of the Panama Coast Artillery District.

LEWIS WOULD SCRAP STATE PENAL CODE

Justice Asserts Administration of Law Is Hampered by Unnecessary Legislation.

BAUMES LAW DEFENDED

Black Calls Reformatories "Colleges of Crime"—Ward Would Abolish Jury Duty Exempt List.

In a general analysis of law and crime before 150 members of the Kings County Grand Jurors' Association last night, Supreme Court Justice Harry E. Lewis charged that the trouble with the law was in its faulty administration. This was due, he said, to constant "legislative tinkering with the Penal Code and the Code of Criminal Procedure," adding that if he "had his way, he would destroy both and start anew."

The meeting celebrated the eleventh anniversary of the founding of the Kings organization. Other speakers at the dinner at the Hotel Bossert, Brooklyn, were Attorney General Hamilton Ward, Representative Loring M. Black, William F. X. Geoghan, Assistant District Attorney of Kings; David Germain, Commissioner of Jurors; former Senator Henry L. O'Brien, Rabbi Alexander Lyons and Major Charles P. Shinn, president of the organization.

Cites Multitude of Laws.

"At present there are 15,000 sections of the Penal Code and 10,000 sections in the Code of Criminal Procedure," said Justice Lewis. "Most of these are unnecessary, but others are being added constantly. The result is to tie the hands of the judiciary and the district attorneys and provide criminals with loopholes through which they may escape the consequences of their acts.

"It is my personal belief that this flood of 'reform legislation' is being put through by legislators who have once practiced criminal law and may do so again. It is more profitable for them to have a criminal out of jail than a prisoner within. The only remedy is to destroy both codes and start anew."

Justice Lewis said he saw no mistake in the Baumes law. He asserted that the fourth offender should be considered in the same light as the person suffering from a contagious and dangerous disease. He had no sympathy for Ruth St. Clair, he added.

'All fourth offenders should be treated alike," he concluded. "When exceptioial cases arise, it will be easy enough to present the matter to the Governor. With the aid of a sane and humane judiciary there will be no difficulty in convincing the Governor to commute a sentence if the circumstances merit such treatment."

Assistant District Attorney Geoghan expressed a similar view with regard to the Baumes law. He said it was lessening materially the burden of the District Attorney. He admitted, however, that it tied the hands of the judge in many cases. He favored some amendment or revision of the law to permit the judge to differentiate between the "really criminal fourth offender and the petty fourth offender."

Reformatory System Assailed.

Representative Black scored the reformatory system as a "college of crime and degeneracy." He urged members of the organization to give their support to legislation, which would prevent youthful criminals from "graduating from the reformatory to the State prison."

"One of the greatest moral reforms possible," he said, "would be to incarcerate the wealthy or influential criminal and prosecute him as zealously as we do the poor man who breaks the law. Another thing I'd like to see is to have the dry, but dripping, Congressmen thrown into jail. The difficulty with that is that we'd have difficulty in getting a quorum."

With exemptions abolished and all qualified persons on the jury list, what is now an onerous burden on 50,000 citizens who actually serve on juries in New York City might become an occasional and sought-for privilege, Attorney General Ward said.

Mr. Ward said too many classes are exempt from jury duty. Among these he listed:

Clergymen, attorneys, physicians, surgeons, professors, teachers, pharmacists, editors, editorial writers, artists or reporters on daily newspapers or press associations, optometrists, enbalmers, operators of railroads, express companies and telegraph companies, officers and privates of the National Guard, members of fire companies, persons honorably discharged from the National Guard after seven years of service and persons honorably discharged from fire volunteer companies after five years of service, engineers of steam boilers, officers and attendants of certain institutions, employes of glass, cotton, linen, woolen or iron manufacturing establishments and various other classes.

"While in my judgment attorneys should be disqualified because they are officers of the court," said Mr. Ward, "uniform jury service should be required of all others, with power in the court to relieve in case they require it."

Asks Guns for Cohoes Society.

WASHINGTON, Feb. 27 (AP).—Two bronze guns would be delivered to the Cohoes Historical Society, Cohoes, N. Y., by the Secretary of War under a bill introduced today by Representative Corning, Democrat, New York. The guns are at the Watervliet Arsenal, Watervliet, N. Y.

Special Prices End Tomorrow

at CURTIS, *the Maker*

Today and tomorrow—your last chance at these prices—and special prices from the maker himself mean far more than a mere sale offering. Every piece hand-crafted—every piece guaranteed *in writing.*

Many sofas and chairs ready for immediate delivery—others, built to your order, will be held until wanted — all at Special Prices. Come early!

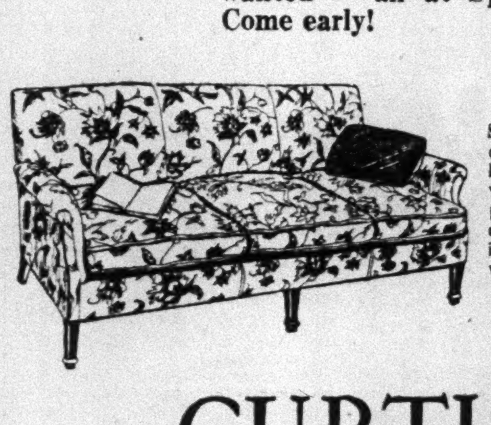

Smart in the new crewel-printed linens — this sofa with comfortably pitched back and deep down-cushioned seat. A $200 value—

$129 Specia[l]

CURTIS

makers of fine upholstered furniture

55 Fifth Avenue at 12th Street

2 DAYS

TODAY AND TOMORROW

Final clearance of wholesale surplus

HART SCHAFFNER & MARX

SUITS AND OVERCOATS

$27.50

Regularly $35 to $60

This sale ends tomorrow night, stop at our nearest store and take the savings. Too good to pass up!

Small charge for alterations

WALLACH BROTHERS

NEW YORK.
53 Broadway
265 Broadway at Chambers
Fifth Ave opposite the Library
Fifth Avenue corner 28th
41st at 7th Avenue
246-248 West 125th St.
Fordham Rd. cor Marion Ave
Court corner Montague B'klyn
Central Terminal Building Flushing L.I.

JAMAICA, L. I.
Jamaica Ave cor 166th St.

NEW JERSEY
13 East State Street, Trenton
828-830 Broad Street Newark

Sunshine Streams Into Our Windows

No adjacent tall buildings cut off light, air and sunshine from Manufacturers Trust Building.

It towers alone—at Columbus Circle—facing Central Park, the Hudson, the blue hills of Jersey.

Here you face the countryside—in the midst of the city. And here—convenient to nearly everything that really means New York—you share in the scenic beauties that make New York outstanding.

Modern Throughout
Twenty-four Hour Service

Phone Mr. Reeder
Columbus 1425

Manufacturers Trust Building
1819 Broadway,
at Columbus Circle

PRR ONE-DAY OUTINGS

$3.00 ATLANTIC CITY
SUNDAY, March 2
Lv. Penna. Station......8.20 A. M.
Lv. Hudson Terminal....8.12 A. M.
Lv. Jersey City..........8.15 A. M.
Stopping at Newark and Elizabeth
Additional Excs. Sundays, March 16, 30

$3.00 PHILADELPHIA
SUNDAY, March 9
Lv. Penna. Station......7.30 A. M.
Lv. Hudson Terminal....7.30 A. M.
Lv. Jersey City..........7.33 A. M.
Stopping at Newark and Elizabeth
Similar Excursions March 23, April 6, 20

$5.00 WASHINGTON BALTIMORE
SUNDAY, March 9
Lv. Penna. Station......12.20 A. M.
Lv. Hudson Terminal....12.01 A. M.
Lv. Jersey City..........12.04 A. M.
Stopping at Newark and Elizabeth
Similar Excursions March 23, April 6, 20

$4.75 ALTOONA
SUNDAY, March 9
Leaves Saturday preceding excursion
Lv. Penna. Station 10.40 P. M.
Lv. Hudson Terminal 10.40 P. M.
Lv. Jersey City 10.43 P. M.
Stopping at Newark, Elizabeth and New Brunswick

$7.00 RICHMOND, VA.
SUNDAYS, March 9, April 6
Leaves Saturday preceding excursion
Lv. Penna. Station......10.45 P. M.
Lv. Hudson Terminal....10.40 P. M.
Lv. Jersey City..........10.43 P. M.
Stopping at Newark and Elizabeth

$8.00 NORFOLK, VA.
$6.00 CAPE CHARLES, VA.
SUNDAYS, March 16, April 13
Leaves Saturday preceding excursion
Lv. Penna. Station......8.00 P. M.
All Steel Equipment
Pennsylvania Railroad

FINAL LIQUIDATION SALE BY AUCTION
TODAY AT 2:15 P. M.
CONTINUING TOMORROW SAME HOUR
THE ENTIRE STOCK OF THE ESTATE OF THE LATE
MAX WILLIAMS

Comprising Ship Models, Etchings, Engravings, Sporting and Marine Prints, Rare Lustre Ware, Currier & Ives Paintings and Water Colors. Many of the world's famous artists' work are represented in this sale.

By order of
JEROME EISNER, Esq., Executor
GUSTAV GOODMAN, Attorney

SALE TO BE HELD AT THE GALLERY OF
ELLIOTT A. HAASEMAN
146-148 EAST 56TH STREET

ELECTION NOTICE.
BOARD OF ELECTIONS
CITY OF NEW YORK

Municipal Building, Borough of Manhattan. Pursuant to the provisions of Section 81 of the Election Law, notice is hereby given of a Special Election to be held on March 11, 1930, to fill the vacancy in the office of Representative in Congress, 16th Congressional District, a Member of the Assembly for the 1st Assembly District, New York County, in accordance with a Proclamation issued by the Governor of the State, dated February 4, 1930.

JOHN R. VOORHIS,
VALENTINE J. HAHN,
MOSES J. WAFER,
JACOB A. LIVINGSTON,
Commissioners of Elections.

Dated, New York, February 14, 1930.

HOUSEHOLD WORKERS BY THE DAY, as well as for full service, may be obtained through the Household Situations Wanted columns of The New York Times.

CASE HEADS BOARD OF RESERVE BANK

Succeeds McGarrah, Who Quits to Take Post With Bank of International Settlements.

BEGAN CAREER AS CLERK

Rose to Be Officer of Several Banks—Became Deputy Reserve Governor in 1917.

HIS STUDY AIDED TREASURY

Change in Method of Issuing Bills Is Based on His Report of English System.

J. Herbert Case, who has been Deputy Governor of the Federal Reserve Bank of New York since 1917, was named chairman of the board and Federal Reserve agent yesterday, to succeed Gates W. McGarrah, who resigned yesterday to become a director of the Bank for International Settlements. During the major part of his service with the Reserve Bank, Mr. Case has had charge, as Senior Deputy Governor, of open market operations of the bank as well as its fiscal agency operations. In 1920, during the prolonged absence of Governor Strong, he served as Acting Governor.

Mr. Case began his banking career in 1888, when, at the age of 16 he became a clerk in the City National Bank of Plainfield, N. J. Four years later he joined the staff of the Market and Fulton National Bank in New York City where he became discount clerk. In 1902 he helped to organize the Plainfield Trust Company of Plainfield, N. J., where he remained as executive vice president and secretary for eight years. In that period he organized the People's Bank and Trust Company of Westfield, N. J.

Wrote on Commercial Credit.

In 1910 he returned to New York as vice president of the Franklin Trust Company, which was then owned by the Farmers Loan and Trust Company. Two years later he was made vice president of the latter institution. He was largely responsible for the building up of the credit department of that institution, and devoted considerable time in speaking and writing on the commercial paper market.

At the time of the entry of the United States into the World War in 1917, Mr. Case was induced, at some personal sacrifice, to become Deputy Governor of the Federal Reserve Bank, which position he has held ever since. During the war years he played on important part in the war financing operations of the government.

Early in 1929 he made a report to the Secretary of the Treasury on the British method of issuing treasury bills, based on a survey he had made in London. His report was subsequently made the basis for the procedure recently instituted in this country.

In 1929 he served as president of the National Association of Community Chests and Councils. He is a trustee and chairman of the committee on finance and investment of Elmira College, and is also a trustee and a member of the finance committee of the Ministers' and Missionaries' Benefit Board of the Baptist Church.

Schooling Was Interrupted.

He was born in Elizabeth, N. J., on Aug. 20, 1872. He attended the public schools and the Langley School in Elizabeth, but his schooling was interrupted at an early age by the death of his father. He later completed the course of the American Institute of Banking. For the last thirty-five years he has lived in Plainfield, N. J. He was chairman of the Plainfield Liberty Loan Committee and is now vice president of the Plainfield Community Chest.

In 1898 he married Alice Needham of Plainfield. Of his two sons, Everett, the elder, is assistant to Owen D. Young, chairman of the General Electric Company, and the younger, James H. Jr., is teaching at the Hotchkiss School. Both sons were graduated from Princeton. His daughter Elizabeth is a junior at Vassar College.

He is a member of the Union League Club, India House, the Bond Club of New York, the Chamber of Commerce of the State of New York and the Plainfield Country Club.

McGarrah's Resignation Accepted.

Special to The New York Times.

WASHINGTON, Feb. 27.—On the eve of his departure for Europe, the resignation of Gates W. McGarrah as chairman of the New York Federal Reserve Bank was accepted today by the Federal Reserve Board. Governor Young of the board immediately announced the appointment of J. H. Case, deputy governor of the New York bank, as Mr. McGarrah's successor.

Mr. McGarrah, who was in Washington yesterday to confer with President Hoover, Acting Secretary Cotton and Under-Secretary Mills, is believed to have left his resignation with Governor Young before he returned to New York last night.

Mr. McGarrah had served as a Class C director, Federal Reserve agent and chairman of the New York bank since May 1, 1927. Mr. Case succeeds to his unexpired term, which ends Dec. 31, 1931.

WARNS ON STATE CONTROL.

H. S. Person Predicts More of It Unless Industry Regulates Itself.

Industry must regulate itself or else the State will do it more and more, H. S. Person, managing director of the Taylor Society, said last night in an address before the Bureau of Personnel Administration at the Engineering Society Building.

"In the long run the State will come more and more to regulate industry if industry does not develop new instrumentalities and supervise and regulate itself," he said. "Otherwise an irritated citizenship is bound to legislate and regulate. It is industry's responsibility, if industry does not want to be regulated, itself to remove the causes of regulation stimulating irritations."

RESERVE BANK HEAD, AND WORLD BANK OFFICIAL.

Underwood & Underwood Photo.

J. Herbert Case, Named Yesterday as Chairman of the New York Federal Reserve Bank.

Times Wide World Photo.

Leon Fraser, New York Attorney, Chosen With G. M. McGarrah, as a Director of the World Bank.

RESERVE BANKERS FOR FREE SYSTEM

Poll Favors the Removal of Close Connection With the Treasury Department.

LOAN POWER IS UPHELD

Chamber of Commerce's 19 Proposals, Designed to Strengthen Body, Are All Supported.

Special to The New York Times.

WASHINGTON, Feb. 27.—Nineteen proposals designed to strengthen the Federal Reserve System, including the removal of the Federal Reserve Board from the present close relationship with the treasury and the substitution of the governor of the board for the Secretary of the Treasury as chairman of the board, have been endorsed by an overwhelming vote in the nation-wide poll of its members, the United States Chamber of Commerce announced today.

Most of the proposals put forward could be accomplished by revision of the administration of the system, few requiring amendments of the Federal Reserve act itself, the chamber's announcement pointed out.

The vote cast in the poll was one of the largest ever polled in a national referendum conducted by the chamber. All of the proposals were supported substantially by more than a two-thirds majority.

The proposals were drafted by a special committee of the chamber's banking and currency committee after more than three years of labor and research.

Regional Bank Plan Backed.

Principal among them were those designed to strengthen the position of the Federal Reserve Board. In addition to those bearing upon the present treasury domination of the Reserve Board, the proposals included recommendations that members of the board be granted salaries comparing favorably with those paid the principal administrative officers of the Reserve Banks and that the Federal Reserve Board be housed in a separate building. Its offices now are in the Treasury Department Building.

The poll also supported the proposals that the present structure of the system, with regional banks with autonomous powers, in contrast to a central bank as in other countries, be maintained. It also vigorously approved the recommendation that the board refrain from initiating changes in rediscount rates "unless a plain national emergency exists," and then not without consultation with directorates of the regional banks and full consideration of the resulting influences of such an act upon the commerce and industry of the area involved."

Loan Restrictive Power Upheld.

The poll also backed the suggestion that a uniform rate of rediscount for all banks is unsuitable in view of the diversity of business conditions over the country.

The poll also resulted in substantial majorities in support of the recommendation that Congress be checked in any attempt to restrict the board in its credit operations. This suggestion was an attack upon the proposals in Congress at the time of the stock market slump aimed at curbing the powers of the board, following charges that the board's actions had been in part responsible for the slump.

In this regard, the chamber's committee had recommended that Federal Reserve authorities should attempt to restrict the flow of credit into speculative markets "when such flow is likely to produce an immediate or prospective strain upon the reserve of member banks in their efforts to provide credit accommodations for commerce and industry."

NEW ZEALAND CHIEFS MEET.

Retiring Governor General and His Successor Arrive in Balboa.

Special Cable to THE NEW YORK TIMES.

BALBOA, Feb. 27.—General Sir Charles Fergusson, retiring Governor General and Commander-in-Chief of New Zealand, met his successor, Sir Charles Bathhurst Bledisloe, here today.

General Fergusson, who had been Governor General since 1924, arrived on the steamship Rangitata, returning to England. Governor General-designate Bledisloe arrived from England on the steamship Rangitiki, bound for his new post. Sir Charles Bledisloe was formerly Parliamentary Secretary to the Minister of Agriculture.

OCCUPY GHAT OASIS.

Italians Control Tripolitan Plain After Six-Month Campaign.

ROME, Feb. 27 (AP).—After nearly six months' desert warfare, Italian troops have occupied the Ghat oasis in the Sahara and are in complete control of the entire plain of Tripoli.

An official statement on the conquest said airplanes with machine guns and bombs aided in dislodging the rebellious tribesmen. The population of the region is being disarmed.

Ground troops marched and fought under trying conditions because of the heat. General Graziani carried out the campaign.

SAYS RISING COSTS LOAD SMALL BANKS

Controller Pole Tells House Committee That Profits of County Institutions Are Less.

BLAMES GOOD ROADS IN PART

Backing "Decentralized" Branches, He Says the Country People Now Go to City Institutions.

Special to The New York Times.

WASHINGTON, Feb. 27.—J. W. Pole, Controller of the Currency, expressed the opinion before the House Banking and Currency Committee today that the small country bank is not able to meet the increased cost of operation in the face of diminishing opportunities for profit.

Mr. Pole was continuing the testimony which he began Tuesday when he placed before the committee a plan for "decentralized" branch banking, centring around pivotal cities "outside of New York City." His statement that the country bank is being hard put by present-day operations was made as a further argument for his plan.

Mr. Pole said that increased operating costs had contributed greatly to the large number of bank failures since the agricultural depression of 1920. While operating costs had mounted, Mr. Pole said, interest rates received on loans by small banks have remained unchanged.

Coupled with this, the income of small banks had diminished, due in no small part to the decrease in opportunities of expansion brought by improved roads and means of transportation, giving people in the country and small towns opportunity of patronizing city banks.

Under questioning by Representative Steagall of Alabama, Mr. Pole said that twenty-two national banks failed during the current fiscal year and that almost all of them were small country institutions. He said, however, that there was no telling how many failures would have occurred had not the Federal Reserve System been instituted.

Representative Letts of Iowa asked the Controller if his proposed system of branch banking could control the big public utilities corporations of the country. Mr. Pole said that he doubted any such possibility. He said that corporate financing of big corporations through the issuance of large blocks of stock had deprived the independent country bank of much of its loaning business.

OPPOSES PARK AV. PLAN.

Father Kane Speaks for Residents Fighting Higher Railway Structure.

Opposition to the proposed heightening of the New York Central railway structure on upper Park Avenue and support of Assemblyman Louis A. Cuvillier's bill against the plan was voiced last night for residents of the section by the Rev. Thomas F. Kane, pastor of St. Paul's Roman Catholic Church, 115 East 117th Street, at the dinner at the Commodore of St. Paul's School Alumni Association.

Father Kane declared that more than 35,000 persons moved out of lower Harlem last year because of unsatisfactory housing conditions, adding that the railway elevated trackage and the public markets beneath it were the largest contributing factors to the exodus.

The other speakers were the Rev. John E. McEntee, moderator and director of the school, Police Lieutenant Michael McDermott, and John DeAngeli. Anthony Derrenbacher, Past Grand Knight, Mystic Council, Knights of Columbus, was toastmaster.

FORD BUYS SAWMILL.

Is Having Old Plant in Georgia Shipped to His Dearborn Mansion.

BRUNSWICK, Ga., Feb. 27 (AP).—An ancient sawmill, with its rusty smokestack, idle for many years, has been bought by Henry Ford. Attracted by the old mill, he is having it dismantled and shipped to his museum at Dearborn, Mich. Dismantling work started today.

The manufacturer's attention was attracted to the sawmill by the smokestack, rising high above the trees on the Altamaha River at Darien, a short distance from Brunswick.

Garrett Fails to Identify Suspect.

Upon the failure of Garet Garrett, editor and writer, to identify Charles Meehan, 27 years old, of 109 West Fifty-third Street, as one of the three hold-up men who shot him on the night of Jan. 18 in Chez Madelon, a restaurant at 357 West Fifteenth Street, and his refusal to sign a complaint against the man, Magistrate Smith in Jefferson Market court yesterday dismissed the suspicion charge on which Meehan had been held. Meehan, who has a police record, walked up to Mr. Garrett and said: "Thank you, Mr. Garrett. Another man wouldn't give me a break like this." Mr. Garrett smiled, said nothing and left the courtroom.

AMERICANS ACCEPT WORLD BANK POSTS

McGarrah and Fraser, Named as Directors, Will Sail for Europe Tomorrow.

FORMER QUITS PLACE HERE

Resigns as Federal Reserve Head—Central Bank Chiefs in Rome Finish Task of Organization.

Gates W. McGarrah and Leon Fraser, who have been selected as the American directors on the board of the Bank for International Settlements, will sail for Europe tomorrow on the Aquitania to take up their duties with the new world banking institution at Basle, Switzerland. Mr. McGarrah's resignation as chairman of the board of the Federal Reserve Bank of New York and Federal Reserve Agent was announced yesterday and became effective as of the close of business last night. J. Herbert Chase, deputy governor of the local Reserve Bank, has been selected to succeed him.

Both Mr. McGarrah and Mr. Fraser said they had cabled their acceptance of the directorships on the world banking board to the governors of the several central banks, who are meeting in Rome.

Discussing the Bank for International Settlements yesterday, Mr. McGarrah remarked that no great accomplishments by it could be looked for immediately. He added, however, that there had never before been a bank like it, and that its operations should prove a benefit to the world. Aside from its activity as a collector and distributer of reparations payments, he said, the bank has secondary functions which may prove extremely important, but first it will be necessary to make a long study of those functions.

The aspects of the bank's activity to which Mr. McGarrah referred as "secondary" are those relating to its use as a clearing house for international gold movements and as a forum for the meeting of the governors of the central banks of the world.

Referring to the relationship of the international bank to the Federal Reserve Bank here, Mr. McGarrah stated that this would be no closer than is the present relationship between the Federal Reserve Bank and the Bank of England or the Bank of France; that is, the Reserve Bank and the Bank for International Settlements would have correspondent relations and no more.

It is understood that the presidency of the world bank will be offered to Mr. McGarrah when the directors of the institution meet to elect officers. The position is regarded here as one which carries great honor and will require the full attention of its incumbent.

Governors Complete Task.

Wireless to THE NEW YORK TIMES.

ROME, Feb. 27.—The chiefs of the banks of issue assembled here learned with the greatest pleasure today that Gate W. McGarrah and Leon Fraser had accepted their invitation to join the board of directors of the Bank of International Settlements.

The following official communiqué was issued this evening:

"The governors and representatives of the central banks which are taking part in the foundation of the Bank for International Settlements held two meetings today at the Bank of Italy under the chairmanship of Governor Stringher. The constitutive document for the foundation of the bank was approved and signed. All other measures to be taken for the organization of the bank were settled in common agreement.

"The business before the meeting having now been completed, the governors intend to leave Rome tonight or tomorrow."

The world bank's board of directors as at present constituted consists of thirteen members, with twelve more still to be appointed. It was learned tonight that the German members of the board would be appointed not later than three days after ratification by Germany of The Hague accords. It will then be possible to have the first full meeting of the board, at which those who have not yet signed the constitutive documents for the foundation of the bank will affix their signatures.

No mention was made at today's meeting as to who is going to be general manager of the bank. Germany will oppose the appointment of a Frenchman to the post, but at the same time does not wish it to be filled by a German. As The Hague accords give parity in treatment and rights to France and Germany, it is held that it would be unfair to give a representative of either of these countries any privileged position in the bank which could not be equally given to the representative of the other. The manager is expected to be appointed when the board of directors has been fully constituted.

McFadden Moves Resolutions.

Special to The New York Times.

WASHINGTON, Feb. 27.—Chairman McFadden of the House Banking and Currency Committee today introduced his resolution calling on the State and Treasury Departments to disclose to the House to what extent, if any, the Federal Reserve System, member banks, or individual officers of the system or member banks, were involved in the organization of the Bank for International Settlements.

JURY INQUIRY NEAR END.

Grand Jury Questions Wife of Man Who Blocked Utah Lead Verdict.

The Federal grand jury's investigation of the split jury in the Utah Lead Company mail frauds case, which occurred when Juror John Cruz changed his opinion after entering the court room with a verdict for conviction, is expected to end today, United States Attorney Tuttle said yesterday.

The only witnesses examined by the grand jury yesterday were Mrs. John Cruz, wife of the dissenting juror, and Arthur N. Sager of counsel for the defense. Earlier in this inquiry Mr. Tuttle said it was to be sweeping and would go into the matter of how Cruz, who cannot speak English well enough to be understood by the average person, could get on a jury panel.

Mr. Tuttle refused to indicate what progress, if any, the inquiry had made and declined to say whether he expected an indictment.

LEGGE IGNORES PLEA OF GRAIN DEALERS

He Reiterates Farm Board Policy of Buying Only From the Cooperatives.

OUTSIDERS FREE TO JOIN

Rumors of New Government Buying Send Wheat Futures Up 2¼ to 3⅞ Cents in Chicago.

Special to The New York Times.

WASHINGTON, Feb. 27.—In the face of a flood of telegrams from private grain operators, demanding that the Federal Farm Board take surplus wheat stocks off their hands, the board will not deviate from its announced intention to confine purchases by the Stabilization Corporation to wheat held by farmers who are members of cooperatives, Chairman Legge announced today.

Apparently well satisfied with the result of the corporation's venture in the buying of both futures and cash grain in halting the precipitous decline of wheat prices, Mr. Legge disclosed that the Farm Board now controls in one day or another about 25,000,000 bushels of wheat. Of this, 10,000,000 bushels is actually owned by the Grain Stabilization Corporation, the board's agency in its market operations; 8,000,000 bushels are controlled through loans or other obligations, and 7,000,000 bushels are involved through contracts for future deliveries.

These operations, the last of which were concluded two days ago while "dollar wheat" was the rule on the grain exchanges, mark the extent of the board's activity in the grain market for the time, it was learned authoritatively today. The board does not propose to extend its operations to any great extent, unless the market again sags dangerously under strong bear drives, and threatens not only other farm commodities but general business as well.

Mr. Legge's statements today were made at a press conference attended by Secretary Hyde, with whom Mr. Legge had been in conference. Secretary Hyde declined to comment on the Heflin resolution, which called on him to express his views as to measures which might be taken to stabilize both the wheat and cotton markets, including the effect of a possible closing of the Wheat and Cotton Exchanges.

Mr. Legge insisted that the board had no obligation to take heed of the protests of private operators and take over wheat they had purchased in anticipation of a rise. He said that the cooperatives were gradually growing in strength as a result of recent developments, which gave only to cooperative members the right to dispose of their wheat at the pegged price of $1.18 at Chicago or $1.25 at Minneapolis, regardless of the market price, which in the past few days has been from 11 to 20 cents lower.

Broadening of the government's policy in its operations to stabilize the wheat market may result from a conference to be held Saturday in Chicago between Secretary Hyde, Mr. Legge and Samuel R. McKelvie, grain member of the Farm Board, and administrative officials of the Grain Stabilization Corporation, it was learned tonight.

It was indicated that the conference might result in a decision of the board to extend its operations beyond the grain actually held by the cooperatives. This, it was explained, would extend the government relief to wheat in the hands of farmer-controlled elevators, even though these organizations are not now strictly cooperative bodies under the terms of the agricultural marketing act.

Wheat Rises 3 Cents in Chicago.

Special to The New York Times.

CHICAGO, Feb. 27.—Another wild day of heavy trading in the wheat pits ended with advances of 2¼ to 3⅞ cents a bushel over the previous day's closing quotations. Reports of further buying in both cash and futures markets by cooperatives resulted in a wave of confidence that returned the markets to within a cent of last Friday's closing. In the interval, dips as great as 16 cents a bushel have occurred.

Reports were current that William G. Kellogg, president of the Stabilization Corporation and general manager of the Farmers' National Grange Corporation, was doing the buying for his concern through the use of the name of the Stratton Grain Corporation managed by his brother, John Kellogg.

The story, confirmed in several quarters in Chicago today, is that two brokers on the Chicago Board of Trade handled the buying of futures during the recent wild breaks. When their transactions were reported, the name of the Stratton Company was given on the orders.

Millions in paper profits are said to be credited to the activities of the Stabilization Corporation's buying in the last few days.

Government Accused of Speculating.

OMAHA, Feb. 27 (AP).—The Omaha Grain Exchange today charged the government had entered the field of wheat speculation by action of the Grain Stabilization Corporation in buying options in the futures market.

A prepared statement issued by Frank J. Taylor, member and chairman of the Public Relations Committee of the Exchange, said:

"The laugh is now on the government. After spending years of time and barrels of printers' ink in criticism of grain exchanges and of futures trading, the government, through its new grain control market, has bought several million bushels of futures.

"What is their purpose? Since about Jan. 20 they have purchased in the terminal markets somewhere around 10,000,000 bushels of cash wheat at a price about 15 cents above its present value in the world's market. With a dead loss of about $1,500,000 haunting their dreams, they have recourse to the speculator's method of recouping the loss. They bought more wheat, this time in the futures market, but with the hope that later rising prices will enable them to recover past losses.

"These purchases have established the fact that the government now recognizes the value of the futures market. However, if its use of this modern tool of trade shall restore confidence and bring an improved price range, congratulations will be in order."

Wichita Appeals to Hoover.

WICHITA, Kan., Feb. 27 (AP).—W. H. Smith, president of the Wichita Board of Trade, has appealed to President Hoover for "immediate steps" to revoke the order of the Farmers' National Grain Corporation limiting wheat purchases to grain handled by cooperative elevators.

Mr. Smith, in a telegram to the President, said the Stevens-Scott Grain Company, of which he is president, was put "in the position of being eliminated from the grain business" by refusal of the Farm Board agency to buy wheat from other than cooperatives. The company has ten independent elevators in Kansas and Oklahoma.

Why?

You might think it unnecessary bother to raise tomatoes from special seed—to send experts to the Indian Ocean for spices—to age cider vinegar for months in wood . . . just to make Ketchup.

But how else could Heinz make a tomato ketchup so flavorful, so irresistible, that it outsells all others year in and year out?

HEINZ TOMATO KETCHUP

57

Enjoy that oven-baked taste of Heinz Oven-Baked Beans—another of the 57.

The Bargain counter SELDOM if ever carries

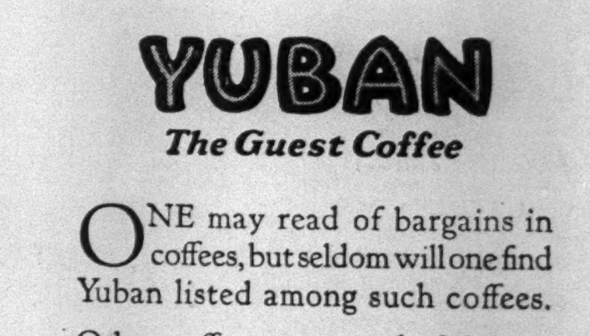

YUBAN
The Guest Coffee

ONE may read of bargains in coffees, but seldom will one find Yuban listed among such coffees.

Other coffees may noisily fight and quarrel with each other to win the reputation of being *the cheapest*.

Yuban will never engage in that scramble. Yuban's fame is based on *superiority*, not low price.

In its delicious aroma, its perfection, you will find Yuban different from other coffees.

YUBAN
The Guest Coffee

HUNDREDS OF HIGH-GRADE employers and householders throughout metropolitan New York keep their staffs filled through the classified advertising columns of The New York Times.—Advt.

TARIFF ON LUMBER BEATEN IN SENATE

'New Coalition' of Regulars Loses in Defeat of Jones Amendment, 39 to 34.

FARM BLOC OPPOSES IT

Two Senators Walsh Hit at Taxing of Necessities—Oil Rate Lobby Under Fire.

Special to The New York Times.

WASHINGTON, Feb. 27.—By a vote of 39 to 34, the Senate tonight defeated an amendment offered to the Smoot-Hawley bill by Senator Jones, Republican, of Washington, proposing that lumber should be made dutiable at $2 a thousand board feet, instead of being admitted free as at present, thus frustrating the initial attempt of a newly formed combination to take control of the tariff situation out of the hands of the Democratic-insurgent Republican coalition.

Charges were made in the debate that the newly organized bloc had been brought into being with a view to imposing duties on crude oil, lumber, boots, shoes and hides, to increase the duties on sugar, and generally to restore some of the industrial rates that have been revised downward by the coalition.

From the moment the Senate met at 11 o'clock this morning, with the understanding that a night session should be held, it became apparent that something unusual was transpiring informally on the floor and in the cloak rooms. Members of the new bloc, comprised in the main of regular Republicans and a group of Democrats said to range anywhere from twelve to fifteen in number, were observed in frequent consultation.

Such spokesmen of the administration as Senator Watson of Indiana, the Republican floor leader, and Senator McNary of Oregon, assistant leader, were known to be in sympathy with the program to repair the damage to the Finance Committee bill that had been inflicted by the persistent attacks of the coalition. Whether the new organization was acting with the knowledge or approval of President Hoover was not disclosed.

Caraway Warns New Bloc.

Nineteen Republicans joined with twenty Democrats in rejecting the Jones amendment. The proposal was supported by twenty-five Republicans and nine Democrats. Just before the vote was taken on the amendment, Senator Caraway, Democrat, of Arkansas, a member of the coalition, made this statement off the floor:

"If the new bloc wins on the lumber amendment, it probably will make other radical changes in the bill. If it is strong enough to force the adoption of the lumber amendment, it probably will be strong enough to undo a great deal of the work done by the coalition since the bill has been before the Senate."

While the tariff debate was at its height, Senator Caraway, Democratic chairman of the lobby committee, announced that Wort Franklin of Oklahoma, president of the American Independent Petroleum Producers' Association, who is in Washington to urge the adoption of a duty of $1 a barrel on crude oil, had been asked to appear before his committee tomorrow.

Mr. Caraway indicated that former Senators Gore and Harrold of Oklahoma, said to be identified with the "oil lobby," also might be requested to appear.

Stays on Free List.

Lumber was on the free list in the tariff bill as it passed the House, and the Finance Committee adhered to the House provision continuing the product on the free list.

In the Jones amendment, as originally presented, it was proposed to levy a duty of $3 a thousand feet on all lumber. During the afternoon Mr. Jones, after a conference with other Senators, modified the proposal so as to make it apply only to soft woods, such as are produced in the Northwest, and reduced the proposed duty to $2.

The text of the Jones amendment was:

"Timber, hewn, sided or squared, otherwise than by sawing, and round timber used for spars or in building wharves; sawed lumber and timber not specially provided for; all the foregoing if of fir, spruce, pine hemlock, or larch, $2 per thousand feet board measure, and in estimating board measure for the purposes of this paragraph, no deduction shall be made on account of planing, tonguing or grooving."

Senators from the West Coast States strongly supported the amendment, but most of the farm belt Republicans argued against it.

Senator Norris, insurgent Republican of Nebraska, complained that under the amendment lumber needed by the farmer was taxed, but that railroad ties and telegraph and telephones used by corporations were admitted free. On motion of Senator McNary, ties and poles were included in the amendment. Senator Dill of Washington made a sharp reply to the remarks of the two Senators about the existence of a "new coalition."

"This is newspaper talk," he said "It is being used to frighten Senators who might be disposed to vote to put a duty on lumber."

Mr. Dill asserted that Mr. Norris and the two Walshs were in favor of increasing rates in which their States were concerned and cutting duties on products of other States.

Roll-Call on Lumber Duty.

The roll-call on the Jones lumber amendment was:

FOR THE AMENDMENT—34.

Republicans—25.

Baird	Hebert	Robsion
Dale	Jones	Shortridge
Fess	Keyes	Steiwer
Goldsborough	McNary	Sullivan
Gould	Oddie	Townsend
Grundy	Patterson	Vandenberg
Hale	Phipps	Waterman
Hastings	Pine	Watson
Hatfield		

Democrats—9.

Ashurst	Pittman	Thomas (Oklahoma)
Broussard	Ransdell	
Dill	Stephens	Trammell
Fletcher		

AGAINST THE AMENDMENT—39.

Republicans—19.

Allen	Deneen	Norris
Blaine	Frazier	Nye
Borah	Glenn	Robinson (Indiana)
Brookhart	La Follette	
Capper	McMaster	Schall
Couzens	Metcalf	Smoot
Cutting	Norbeck	

Democrats—20.

Barkley	Harris	Smith
Black	Harrison	Swanson
Bratton	Hayden	Tydings
Brock	Hawes	Wagner
Caraway	Heflin	Walsh (Mass.)
Connally	McKellar	Walsh (Mont).
George	Sheppard	

Paired.

For the Amendment—Kean, McCulloch, Moses, Johnson, Thomas of Idaho, Walcott, Goff, Republicans.

Against the Amendment—Greene, Howell, Republicans; Blease, Copeland, Steck, Wheeler, King, Democrats.

Nye Argues Long Against It.

Senator Nye held the floor four hours in opposition to the Jones amendment. Soon after the dinner hour, Senator Steiwer stepped into the debate with a long speech in favor of it.

Senator Walsh of Massachusetts first called the attention of the Senate to what he regarded as the formation of a new protection bloc.

"There is said to have been exchange of votes; that the time for log-rolling has arrived," he said. "It is rumored that the Finance Committee has abandoned its position against the tariff on lumber. What has happened? In what way has the situation changed? What are the trades? Why has the committee abandoned its position?

"I say the American people are going to demand the reason for this change, if it has occurred. I appeal to those who voted on this schedule before to vote as they voted before the log-rolling began."

Senator Walsh of Montana made remarks equally as pointed. Recalling that the House bill levied a duty of 25 per cent ad valorem on shingles, but that the Senate, by a vote of 49 to 29, continued shingles on the free list, Mr. Walsh wanted to know how the new bloc would move to reverse the Senate attitude on this particular proposition.

He asserted that the situation confronting the Senate was the result of a trade, and he said that it had been commonly reported that lumber, oil and sugar were involved in the trade. He referred to the lumber-oil-sugar bloc as a "new coalition."

Senator McNary retorted that he knew nothing about "this new coalition."

The formation of the new coalition means that the conservative influences in the Senate have not lost hope of putting through a tariff bill more in keeping with their views than what has been written by the opposition in recent months.

For Higher Sugar Rate.

The conservatives want a duty of $2 a 100 pounds on Cuban sugar, instead of the rate of $1.76 as provided by existing law, which rate was recently approved by the Senate. They also hope to restore to the bill the Finance Committee provision imposing a duty of 31 cents a barrel on cement, which was continued on the free list by vote of the Senate.

They seek to have duties of 4 cents a pound on green hides and 8 cents a pound on cured hides and compensatory rates on boots, shoes and other leather goods. These products are now on the free list, and the Senate not long ago voted to keep them there. They also desire to hold the duty of $1.25 a thousand on common brick. A recent effort made to transfer this item to the free list was defeated. Senator Barkley, Democrat, of Kentucky, has served notice that he will seek reconsideration of an amendment of his continuing bricks on the free list, his original proposal to that effect having been defeated by a tie vote.

It was freely admitted tonight by party leaders that, if the Jones amendment had prevailed, other substantial changes would have been made in the bill. All danger on that score has not been removed. Free lumber was one of the concessions made to the farmers by the House.

Jones's Argument on Lumber.

The battle for a tariff on lumber was opened by Senator Jones in support of his amendment for a general duty of $3 a thousand board feet. He said there was economic distress in the Pacific Northwest caused by the depression of the lumber industry; pointed to the competition of Oriental labor in British Columbia; disputed arguments that a tariff on lumber would increase prices to the consumer, and contended that conservation of American timber would be assisted by a tariff.

Mr. Jones also warned that imports from Russia were hurting the American industry and that Russian lumber shipped to England and other foreign markets had lessened American exports.

Senator Nye of North Dakota, a Republican member of the coalition, replied in a four-hour speech. Senators McNary and Steiwer, Republicans of Oregon, supported Mr. Jones.

"Russian lumber comes to Eastern ports, and is of most serious concern to the Eastern part of the country," Senator McNary said.

Senator Dill, Democrat, of Washington, backed his Republican colleague in urging protection.

Mr. Jones argued that a tariff would assure prosperity for the lumber industry and that the beneficial results would be shared by business generally. It would, he felt, reduce unemployment, particularly in the Northwestern States. He said that forty-six States produced lumber and 15,000 sawmills were engaged in the industry.

As to the need of protection, Senator Jones said, lumber values had declined from $31.78 a thousand feet in 1923 to $25.92 in 1929 and the number of men employed in the industry from 650,000 in 1922 to 552,000 in 1929.

Senator Barkley, Democrat, of Kentucky said that building operations had been curtailed in the past few years, and he wanted to know if Mr. Jones believed that a tariff on lumber would tend to diminish unemployment among carpenters and bricklayers. He suggested that a lumber tariff of $3 would increase the cost of building operations.

"I do not agree to that," retorted Senator Jones.

Nye Sees No Competition.

Senator Nye argued that Russian competition with American lumber was no more of a menace that competition from the area just vacated by Admiral Byrd. He described reports that 50,000,000 feet of Russian lumber was being imported as a "myth."

Senator Jones said that Russian imports did not menace the Western market, but that they were a menace in the East and South and that they were increasing.

"I take it," remarked Senator Borah, "that those who are disturbed about the Russian situation have faith then in the economic solidarity and permanency of the Soviet Government."

Mr. Jones replied that whether the Soviet Government maintained itself or not Russia would continue to develop its lumber trade.

Senator Dill called attention to reports that Japan was about to give Russian lumber preferential treatment.

Senator Norbeck said lumber prices had increased more than 300 per cent since 1900 and that the industry was prosperous.

"We never needed a Roosevelt in this country more than we do today to save the American people from being robbed by a 'plunder-bund,'" he declared.

If the forests continued to be depleted, he added, the time would soon come when teachers in the public schools would be exhibiting illustrations to the pupils that "this is a tree."

Senator Walsh, Democrat, of Massachusetts, contended that a $3 tariff would impose a hardship on consumers in this country and seriously affect American trade with Canada.

"In order to shut out of the domestic market 5 per cent of our lumber consumption, representing $38,000,000," Mr. Walsh said, "we are willing to sacrifice $22,000,000 worth of our lumber business with Canada and permit Canada to divert the lumber she now sells us, and so much needed here, to the foreign markets where our Southern lumber is now shipped.

"Furthermore, we propose to tax the American public $3 on every 1,000 feet of lumber and hewn timber consumed in America, which reaches the enormous sum of $125,000,000, all of this for the benefit of a handful of lumber manufacturers in the northwest section of the country."

National Guard Totals 179,318.

Special to The New York Times.

WASHINGTON, Feb. 27.—The aggregate strength of the National Guard as of Dec. 31, 1929, was reported by the War Department today as 179,318, as compared with 176,988 on June 30, 1929. The increase included 260 commissioned officers, five warrant officers and 2,065 enlisted men. Eleven additional Browning aircraft machine guns are to be issued for the observation squadrons of the Guard in place of Lewis machine guns. Orders have also been placed for the latest type of ground-to-plane radio sets.

Old Home of Thomas Paine Faces Demolition; Wooden House at 309 Bleecker Street Sold

Associated Press Photo.

The old wooden structure at 309 Bleecker Street, near Seventh Avenue, said to have been the home of Thomas Paine, author of "Common Sense" and "The Age of Reason," may soon be demolished for a modern building project. Sale of the dilapidated two-story house was announced yesterday by Ames & Company, brokers, who have sold it for the heirs of I. Delaphaine.

The property has been bought by Alfred Heyman, after an ownership in the Delaphaine family of more than 100 years. It is seventy feet west of Seventh Avenue, on the triangular block bounded by Seventh Avenue, Bleecker and Grove Streets. Negotiations for its sale were conducted by cable with the Delaphaine heirs in England.

Mr. Heyman, the new owner, is having plans prepared for improving the site. The brokers in the deal said, however, that there was likelihood of the property passing to the control of other building interests who are negotiating for plottage in that section of Greenwich Village.

It was learned yesterday that the adjoining three three-story buildings at 311 to 315 Bleecker Street had been leased for sixty-three years by the trustees of Adolph Schreitmuller to a client of Theodore Arnold, attorney. These houses comprise the southeast corner of Bleecker and Grove Streets. The lessee has an option to purchase the property. J. F. Cahill & Co. were the brokers.

PAID OUT $168,706 IN FIGHT FOR SHOALS

American Cyanamid Head Gives Lobby Committee a Report on Efforts to Get Lease.

POWER AGREEMENT DENIED

Letter to Farm Bureau Head Proposed "Assurances" on Disposal of Surplus Current.

Special to The New York Times.

WASHINGTON, Feb. 27.—William B. Bell of New York, president of the American Cyanamid Company, told the Senate lobby committee today that $168,706.88 had been spent by his company in its effort to acquire Muscle Shoals.

He denied having made any agreements, tacit or otherwise, in the way of compromise with the power companies on modifying or changing his offer embodied in the Wright bill, and asserted that any agreement, if made, would be at once reported by him to the appropriate committee of Congress.

"Any other policy in dealing with Congress," Mr. Bell said, "would be utter folly."

He testified that he had never delegated to Chester H. Gray of the American Farm Bureau Federation, nor to any one else, authority to negotiate for him concerning the recapture clause or any other provisions of the Muscle Shoals offer, and that any announcements concerning negotiations or agreements, when arrived at, will be made by him.

Under cross-examination by Senator Caraway concerning a "proposed agreement" enclosed in a letter from J. O. Hammett, vice president of the Cyanamid Company, to Mr. Gray in regard to the disposition of surplus power, if any, at Muscle Shoals, Mr. Bell said he was not clear as to the document in question, although, if it was signed by Mr. Hammett, he would accept full responsibility for it.

He insisted, however, that while many discussions had taken place in an effort to open operations at Muscle Shoals, no "agreement" had been made.

Text of Document.

The "proposed agreement" concerning which Mr. Bell was questioned by Senator Caraway, who stated that it was "submitted to Mr. Chester Gray, Nov. 5, 1928," is as follows:

"Responsible leaders of the organized farmers may now be disposed to compromise by accepting such a modified proposal from American Cyanamid Company, which would call for a lease only of the nitrate plants, dam No. 2, and steam plant, eliminating dam No. 3, Cove Creek Dam, and the other Clinch River dams, and limit the firm guarantee of fertilizer production to 20,000 tons of fixed nitrogen per year. This would be a very substantial concession on the part of the farmers.

"Under such a modified proposal the power companies would not only be relieved of the threat of their industry which they have seen in the proposal of government construction of additional dams, but also they would have no reason to be concerned about competitive distribution of power from Muscle Shoals affecting their rate structure.

"American Cyanamid Company would expect to absorb in its own operations practically all of the power that under the modified proposal might the available, after taking care of the fertilizer requirements.

"So confident would the American Cyanamid Company be that all the power would be so absorbed that it would agree to keep out of public utility distribution for a period of ten years all the surplus power (if there should be any such) that the power companies did not desire to distribute over their own lines.

Congress Opposition Expected.

"Such a definite agreement obviously would not receive the approval of Congress, where it would be attacked as a measure to protect a power monopoly. But if there were any way that the matter could be adjusted by such assurance, with the effect of eliminating the opposition which has prevented the adoption of a fertilizer solution of the Muscle Shoals problem, the American Cyanamid Company could have no objection to such an adjustment. Any threat of competitive power distribution under this plan would, in practical effect, be completely removed."

"Now," said Senator Caraway, "what was in your mind when you said that if there was any way that the matter could be adjusted by such assurance, it would effectively eliminate opposition, and yet you say there was not a contract?"

"All I have to say is that I would not think of dealing with Congress on any basis when we had an agreement with the power company," Mr. Bell replied.

"You didn't have an agreement, because that would be attacked. You said, 'We want an assurance.' You are a lawyer. You know what that means," retorted the Senator.

"Well, I can't add anything more than what I have said," remarked Mr. Bell.

"No, I don't think it needs any more," said Mr. Caraway.

Orville M. Kile, agricultural economist and publicity man, testified that for directing Muscle Shoals publicity for the American Cyanamid Company and the Union Carbide Company from 1928 to 1929 he had received $43,299.

The hearing will be continued tomorrow.

APPEALS WANAMAKER TAX.

Government Takes $36,000,000 Gift Issue to Circuit Court.

Special to The New York Times.

WASHINGTON, Feb. 27.—The government served notice today that it intends to fight in the Federal courts the decision of the Board of Tax Appeals, which held that gifts made by the late John Wanamaker, appraised at more than $36,000,000 and representing largely holdings in his Philadelphia and New York stores, were not taxable as part of the merchant's estate. The Bureau of Internal Revenue announced that an appeal had been taken to the Third Federal Circuit Court of Appeals.

The board in its decision held that none of the various transfers of property made by John Wanamaker prior to his death had been made in anticipation of death, and ordered eliminated from the gross estate of the merchant, as appraised by the government, a total of $41,764,241 in such transfers. This total eventually was reduced to $36,790,376 as its fair market value at the time of Mr. Wanamaker's death.

The transfers affected were largely those which gave control of the Philadelphia and New York stores to the late Rodman Wanamaker, the merchant's son. Most of them were made in 1920, two years before the elder Mr. Wanamaker's death.

Orders a Lawyer, as Autoist, To Quit Drinking or Go to Jail

POUGHKEEPSIE, N. Y., Feb. 27 (AP).—James G. Meyer, an attorney of Beacon, must abstain from drinking intoxicating liquor for two years or go to jail for six months.

He pleaded guilty before Supreme Court Justice George H. Taylor Jr. today to a charge of driving while intoxicated.

Justice Taylor fined him $500 and suspended a sentence of six months in jail, placing the attorney on probation for two years. One of the conditions of his parole was that he stop drinking liquor.

Meyer was arrested after an accident on the Post Road, south of Poughkeepsie, eighteen months ago in which two men were seriously injured.

OPPOSES ANY QUOTA FOR LATIN-AMERICA

State Department Also Holds House Bill Will Offend Canada and Mexico.

TRADE OBJECTIONS MADE

Business Concerns Having Interests Abroad Are Said to Look for Reprisals.

Special to The New York Times.

WASHINGTON, Feb. 27.—Objection to the Johnson bill to restrict immigration from the Western Hemisphere to 76,064 is expected in government circles from both Canada and Mexico. The bill has been reported favorably by the House Immigration Committee.

The quota of 67,556 from Canada and Newfoundland is regarded as nominal, since it would work no restriction on immigration from those areas. Nevertheless, it is believed that Canada would not look with pleasure upon the idea of even a nominal restriction.

The bill was designed to operate only against Mexico and possibly Cuba, and while other countries of Latin America receive quotas under its terms, the quotas are so much higher than the usual immigration from them that the restriction would be purely nominal.

The State Department which was consulted in the preparation of the immigration bills, is opposed to putting the Latin-American countries on a quota basis. It believes all that could be accomplished by a quota law is being accomplished through administrative methods.

The objections to a quota law from the State Department's point of view are political and commercial. Latin American countries generally object to the proposed quota, not because it would restrict their present small emigration to the United States, but because it was felt to be a reflection on the eligibility of their nationals for citizenship in this country.

At various times there have been representations from Latin-American countries against the proposed restrictions and particularly from Mexico. The State Department furnished the immigration committees of Congress with data tending to show that such a law would bring widespread resentment in Latin America. Included in these data were representations from American business concerns with large interests in Latin America, indicating that such action might lead to reprisals.

The Mexican Government at the same time has sought to discourage the emigration of its citizens to the United States, since it felt that Mexican labor was needed at home to develop its own resources.

The real solution of the problem, it is believed in administrative circles, lies in a tightened border patrol.

REPORT WARNERS BUY REICH FILM INTEREST

Representatives in Berlin Admit Negotiations With Tobis Firm in Recording Monopoly.

Special Cable to THE NEW YORK TIMES.

BERLIN, Feb. 27.—A persistent rumor was current in film circles today to the effect that Warner Brothers of New York had acquired an active interest in the Tobis concern, one of the German companies constituting the monopoly for the manufacture of sound-recording apparatus.

While admitting that negotiations had been in progress for the past three weeks, neither the American nor German representatives identified with them would admit that a final agreement had been reached. George E. Quigley of New York has been representing the Vitaphone Company and Warner Brothers in the negotiations, in which Milton Diamond, New York lawyer, is participating for the Tobis concern.

German and American film representatives assume that if the Warners become actively allied with the Tobis concern it will materially advance their liberty of action in the German field in connection with sound production and may also signalize their eventual emancipation from obligations to the Will Hays organization and the Western Electric as far as their European activities are concerned. No hint was given as to the nature of their prospective participation in the Tobis concern or what territory it would include.

In the opinion of German film experts the question of an official German contingent for American producers has now become a secondary issue, and The Film Courier, a trade journal, hints that the near future will see a new grouping of interests and a possible settlement of the patent litigation, which would open a wide German market for American sound productions.

The Warners are now playing American talkies on German apparatus and are the only producers who have so far succeeded in invading the German field despite patent restrictions and other regulations imposed on American producers who belong to the Hays organization.

Contract Let for Ft. Slocum Houses.

Special to The New York Times.

WASHINGTON, Feb. 27.—A contract for the construction of four non-commissioned officers' double quarters at Fort Slocum, N. Y., was awarded by the War Department today to the Brooklyn and Queens Screen Manufacturing Company, Inc., for $51,225. A contract for construction of one field officer's quarters and twenty-two company officers' quarters at Camp Devens, Mass., was awarded to Zoel A. Houle of Lowell for $280,847.

GLOVER APPROVES OCEAN MAIL BIDS

He Will Recommend Acceptance of United States Lines' North Atlantic Offer.

TWO AWARDS ARE HELD UP

One Is the Five-Day Express Service to Southampton, the Other the Baltimore-Hamburg Route.

Special to The New York Times.

WASHINGTON, Feb. 27.—Award of ocean mail contracts to the United States Lines for two or its three North Atlantic services, to the Panama Mail Line for the San Francisco-Puerto Colombia service and to the Colombian Steamship Company for its New York-Puerto Colombia route is expected to be recommended to Postmaster General Brown tomorrow by W. I. Glover, Second Assistant Postmaster General.

Contracts on two of the lines for which bids were received Tuesday are expected to be held up temporarily, it was indicated at the Post-office Department. One is the proposal of the United States Lines for its five-day express service between New York, Cherbourg and Southampton, the other for service on a new route between Baltimore, Newport News and Hamburg.

It developed today that there was a technical defect in the United States Lines' bid for the North Atlantic express service, but this, it was stated, will not result in the rejection of the proposal. Glenn R. Snyder, secretary of the United States Lines, conferred with the Postmaster General today in connection with the proposal, which also calls for construction within four years of two 29-knot, 45,000-ton liners of the Bremen class, costing $60,000,000.

The proposals on the Baltimore-Hamburg route will be considered at a hearing within two weeks before the Postmaster General, which was requested today by the Consolidated Navigation Company of Baltimore, of which Captain Warren A. Blake is president. The Consolidated bid was considered defective as the company did not submit proposals on all of the classes of service called for. The other bidder was the Roosevelt Steamship Company of New York. The submission of the Consolidated bid caused considerable surprise when the bids were opened.

Bids will be opened tomorrow for ocean mail services on the following routes;

Tacoma-Valparaiso (Grace Line)—Biweekly service: One 18-knot 8,000-ton vessel in three years, $3,500,000.

San Francisco-Puerto Armuellas (United Fruit Line—Weekly service: Three 16-knot, 5,000-ton vessels in three years, $9,600,00 .

New York-Port Limon (United Fruit Line—Weekly service: Three 16-knot, 7,500-ton vessels in three years, $13,500,000.

New Orleans-Puerto Colombia (Lykes Brothers Steamship Company)—Weekly service: Two 16-knot, 5,000-ton vessels in five years, $6,400,000.

Contracts on four other services are to be bid for on March 31.

CRITICIZES BRITISH IN LATIN TRADE LOSS

D'Abernon Mission Reports Need of New Methods and Fiscal Backing in South America.

Special Cable to THE NEW YORK TIMES.

SAO PAULO, Brazil, Feb. 27.—The New York, Rio & Buenos Aires Air Line's Sikorsky plane Tampa, which was undergoing repairs after landing in a heavy sea last week while carrying mail, was formally attached by a court order in Santos today. Reports state the court received the attachment instructions from Rio de Janeiro, where the Eta Aero Company is suing the New York, Rio & Buenos Aires Lines, Inc., for $165,000 for an alleged breach of contract.

Court action has now tied up four planes of the New York, Rio and Buenos Aires Lines, according to information received here, including two unpacked Lockheeds and one Commodore Sikorsky in Rio de Janeiro. It is understood the company has offered to post a deposit in a Rio bank, pending the outcome of the litigation and has asked the court to release its planes as necessary for the Buenos Aires-to-New York air mail run.

Little is known here about the Eta organization, but it is understood to have a concession to carry air-mail between here and Rio de Janeiro, but has never made regular runs. It is said the New York, Rio and Buenos Aires Lines' officials in New York signed a contract of purchase, but, upon investigation here and at Rio, refused to carry out the contract, alleging misrepresentation.

RIO JANEIRO, Feb. 27 (AP).—The New York, Rio and Buenos Aires Air Lines today released their airoplane Porto Alegre, libelled by the Eta Company of Brazil for alleged breach of contract, by depositing the amount claimed in the suit in a bank. Mail for the United States from the East Coast of South America will be sent off on the Porto Alegre tomorrow.

SEVIER AUTOPSY AGAIN POSTPONED IN HAWAII

Wireless to THE NEW YORK TIMES.

HONOLULU, Feb. 27.—An indefinite postponement of the autopsy on the body of Mrs. Marian Sevier, who died here in August, 1928, under circumstances alleged by her brother, Ralph Shainwald, to be suspicious, was agreed upon this morning at a conference of Honolulu court officials.

The action followed the filing last night by Colonel Granville Sevier, the widower, of a petition for an injunction restraining Sheriff Gleason and the coroner from ever performing the proposed autopsy.

This legal step was taken after the coroner had announced that he proposed to permit Mr. Shainwald to enter the vault at the cemetery where Mrs. Sevier's body lies for the purpose of identifying it.

In the petition for an injunction, Colonel Sevier asserted that any suspicion which might have arisen as a foundation for holding an autopsy was based on an "insane obsession of Shainwald concerning the administration of poison to various members of his family."

Mr. Shainwald's utterances in this respect are referred to in the petition as "suspicious mouthings."

Hearing on the petition will not be held until the coroner's demurrer is filed.

FINDS WHEY OF MILK HELPFUL IN RICKETS

Dr. Lloyd K. Riggs of Rutgers Reports Powder Cured Rats in Seven to Ten Days.

SEES AID IN TUBERCULOSIS

Says Benefits to Essential Mineral Salts—Clinical Experiments Will Be Conducted.

Special to The New York Times.

NEW BRUNSWICK, N. J., Feb. 27.—What may prove to be a cure for rickets and tuberculosis was announced today by Dr. Lloyd K. Riggs, director of research at the Rutgers University College of Pharmacy laboratories in Newark, as a result of experiments conducted by him. Dr. Riggs announced that rickets and tuberculosis patients would probably be greatly benefited by the use of a dry powder made from the whey of milk.

During his tests, Dr. Riggs declared, a few milligrams of whey powder added to the diet given to rats, suffering from rickets, resulted in their cure in seven to ten days. Dr. Riggs further asserted that to protect children from rickets a diet rich in Vitamin D is used, but it is only in milk that a natural source of balanced mineral elements is found. Only the mineral content of milk is of great importance in the diet of the young, and in the form of whey powder it is possible to give the essential equivalent of several quarts of milk daily, he claims.

With regard to tuberculosis, Dr. Riggs contended that when the lesions healed the process was usually accompanied by the formation of a wall of mineral matter about the site of the infection. Milk supplies the proper mineral salts, but to get enough of them large quantities must be taken. It is quite possible that whey powder is a better way of supplying the salts, he added. He announced that he would conduct experiments in clinical cases.

At the medical information bureau of the Academy of Medicine it was said that, while the results of Dr. Riggs's experiments were interesting, it did not follow that because animals were cured of the disease human beings would respond similarly to the treatment. The giving of whey could do no possible harm, it was said, but the amount of good it would do remained to be seen.

Dr. Alfred Hess, professor at the New York University School of Medicine, made a similar statement. At the offices of the Department of Health, Dr. Charles Bolduan declined to issue a statement until he had studied the matter more fully.

Held in Card Game Death.

Special to The New York Times.

WHITE PLAINS, N. Y., Feb. 27.—A charge of homicide was placed today against William F. Johnson of 45 North Kensico Avenue, this city, in connection with the death last Friday of Edward McCarthy in Grasslands Hospital from injuries said by the police to have been received in the course of a card game at the Elks Club. Johnson was released in $500 bail to appear at an inquest here on Monday morning.

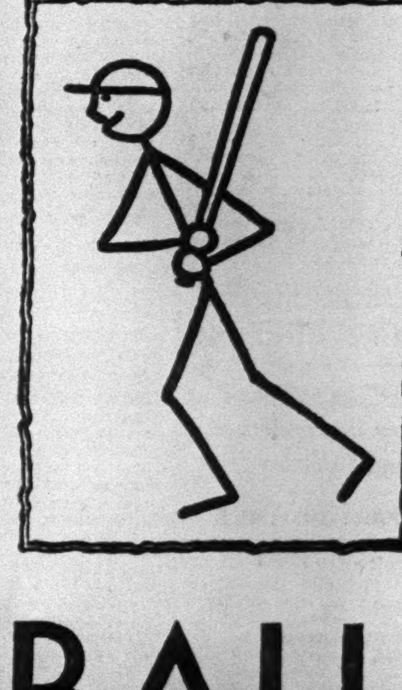

BASEBALL—

Big league baseball consists of sixteen groups of colorful personalities. Even before the first box score appears, they are doing, saying, and planning things that make live reading. At the Southern training camps, The Telegram has its writers whose own personalities and entrees enable them to catch the high lights vividly:

JOE WILLIAMS, Telegram sports editor, now about to leave Miami for a tour of the camps; DANIEL, in St. Petersburg with the Yankees; TOM MEANY, in San Antonio with the Giants; ED WILLIAMSON, in Clearwater with the Dodgers; and the sports writers of the UNITED PRESS. Read them

TODAY in the New York Telegram

A Scripps-Howard Newspaper

MITCHELL OPPOSES STIFFER DRY SEARCH

Attorney General Sees "Discrimination" in Howell Bill for District of Columbia.

DOUBTS IF CLAUSE IS VALID

He Objects to Raiding Homes Except in Liquor Sale Cases and to Holding Illegal Seizures.

Special to The New York Times.

WASHINGTON, Feb. 27.—Attorney General Mitchell is opposed to any more drastic law for the search of homes in Washington than is defined in the Volstead act, which permits search only upon evidence of sale of liquor. He defined his position in opposing the search provisions in the Howell bill to strengthen the enforcement law in the District of Columbia.

Under the Howell plan homes could be entered by enforcement officers with a search warrant upon information of the presence of a still or that liquor had been taken to or from such homes. Under the national prohibition law, search warrants are issued only upon evidence of the sale of liquor.

Mr. Mitchell thinks that the Howell suggestion would be discriminatory in that it would set up for the National Capital more drastic searches than Congress has authorized for the rest of the United States, Alaska and some insular possessions.

Mr. Mitchell also opposes as of doubtful constitutionality another section of the Howell bill which would permit the government to hold liquor illegally seized.

Bill Follows Clean-up Demand.

The author of the bill, Senator Howell, Republican of Nebraska, set out to dry up the District of Columbia after he had said in a Senate speech some months ago that Washington was very wet and suggested that the President could remedy this condition.

Called upon for evidence of violation, Senator Howell related in a Senate speech several cases of alleged violations at hotels and other places. Nothing resulted from his exposé. He then wrote a bill which would impose a stricter law for the District and sent a copy of it to Attorney General Mitchell, who today sent his views to Senator Capper, chairman of the Senate District Committee.

The Attorney General's Opinion.

Commenting upon the seizure provisions of the bill, Mr. Mitchell said:

"I do not believe this discrimination would be justified. It is true that in some States the Legislatures have made more drastic provision for search of dwellings than has the Congress in the National Prohibition act, but that does not seem to justify lack of uniformity in Federal legislation.

"Furthermore, in my judgment, effort to improve the enforcement of the National Prohibition act may better be expended, at least for the present, in other directions than in an attempt to make more drastic the provisions for searching private dwellings—an attempt which would arouse controversy with doubtful results."

Referring to the seizure clause, Mr. Mitchell continued:

"A serious constitutional question arises as to the validity of a provision which attempts to put the government in an advantageous position as the result of a seizure in violation of constitutional guarantees, but aside from that, and as a matter of principle, the government, by violating the constitutional rights of the citizen, should not be placed in a better position than it otherwise would be in.

"In the long run, nothing will be gained for the cause of law enforcement by such means.

"In the other respects in which Senator Howell's bill differs from that prepared in this department, I see no reason to take any exception to what his bill contains."

WILL HONOR FOUNDERS AT MOUNT HOLYOKE

Alumnae Councilors to Take Part in Mary Lyon Ceremnoies at South Hadley Today.

SOUTH HADLEY, Mass., Feb. 27—Alumnae from New York to California, from Maine to Maryland arrived at Mount Holyoke College today to participate in the sixteenth annual session of the Graduate Council to begin here tomorrow.

The opening day of the council falls this year on the 133d anniversary of the birth of Mary Lyon, founder of the college, and members of the council will join students and faculty of the college in paying tribute to her. President Mary E. Woolley will address the councilors in the afternoon.

Tomorrow evening the councilors will be entertained at a recital in which rhythms and dances representative of the work done by the junior and senior classes in the department of physical education will be presented. The program includes: Ding Dong Bell, Pirates Katinka, Raggedy Ann and Andy, an interpretation of the A. A. Milne poem "The King's Breakfast" to the Fraser-Simon music; the negro spirituals "Nobody Knows the Trouble I See" and "Swing Low, Sweet Chariot," the "Valse Triste" of Sibelius, a Pyrrhic dance to Chopin music and "The Sea," a rhythmic poem to music by Palmgren.

Among the dancers are the Misses Ellen Chase of Brooklyn, Jane Edie of Yonkers, Mabelle Richter of New York City, Ruth Jackson of White Plains, Ethel Hankins of Long Beach, Greta Cornell of Ossining, Dorothy Holway of Pelham, Helen Holley of West New Brighton, Gertrude Howe of Pleasantville, Rosalind Hasbrouck of Poughkeepsie, Alice Duryea of Trenton, N. J.; Ruth Harrington of Maplewood, N. H.; Pamelia Jacobs of Nutley, N. J., and Mary Stow of Ridgewood.

The recital is under the direction of Miss Marie Heghinian, who has herself arranged many of the dances.

Chile Delivers Signed Treaties.

Special to The New York Times.

WASHINGTON, Feb. 27.—Señor Don Carlos G. Davila, the Chilean Ambassador, deposited in the State Department today the instruments of ratification by his government of the general treaty of inter-American arbitration and the protocol of progressive arbitration, both of which were signed here on Jan. 5, 1929. He also deposited the instrument of ratification of the International Radio Telegraph Conference and the general regulation and the supplementary regulations, which were signed here on Nov. 25, 1927.

Prohibition Law Denounced as a National Evil

Continued from Page 1, Column 1.

array of statistics gathered by the association.

Cole E. Morgan, a Washington newspaper man, told of collecting information concerning 1,360 deaths of officials and civilians ascribed to prohibition. They were victims of gun fights between enforcement agents and persons suspected of bootlegging.

Dr. Fabian Franklin, noted mathematician, author, educator and former newspaper editor, who was born in 1853, also argued the anti-prohibition case on the grounds of its alleged unconstitutionality, and the Rev. John Malick, a Unitarian-Congregationalist minister of Cincinnati, Ohio, told the committee that "if we had known what we know now, we never would have adopted prohibition."

Minister Is Applauded.

Dr. Franklin was frequently applauded as he denounced the Eighteenth Amendment and the prohibition laws as intrusions on personal liberty, which he held to be violations of principles expounded by Edmund Burke in warning Great Britain against goading the thirteen Colonies into rebellion.

Raymond Pitcairn, a director of the Pittsburgh Plate Glass Company, and of several other corporations, told of his work as a volunteer in the anti-prohibition forces and said:

"I have several children. I want them to learn to drink like ladies and gentlemen. If they need prohibition officers to keep them straight, they will go to the devil."

Alexander Lincoln of Boston, president of the Constitutional Liberty League of Massachusetts, outlined most of the major criticisms of prohibition in which his organization concurs. Elections are being made to turn on that single issue, he held, and the time of Congress is being consumed by discussion of it.

Robert M. Hariss, the remaining witness today, is a New York broker, who divides his time between that business and the running of large farm properties in the Southwest. He held that prohibition is unsound economically and has a direct bearing on the depressed agricultural condition.

Du Pont Tells of His Studies.

Declaring that he appeared only as an individual who had had some connection with industrial affairs, Mr. du Pont said:

"I should like to confine my remarks to those of an individual who has made a study of this important question without reference to the views of my associates, although I have reason to believe many of them agree with me."

At the time he was invited to join the Association Against the Eighteenth Amendment, Mr. du Pont continued, he assumed the amendment had been "passed in due form with the approval of the American people, and there was a law which would be enduring because upheld by the American people."

Referring to W. H. Stayton, organizer of the association, Mr. du Pont continued:

"I accepted the invitation of Captain Stayton with some reluctance in the belief that I should have to make a study to convince myself that the Eighteenth Amendment should be repealed."

Having undertaken the study, the industrialist said he determined that the question of alcohol "has been with us for a century."

"The excesses of its use are the only things that really concern us," he added. "How to cure these excesses is the problem."

An estimate has been made placing the number of men using alcohol at 5 per cent of the total, but the group of individuals figuring in the percentage is constantly changing, the witness explained.

"In fact," he said, "I have come to the conclusion that those who use liquor to great excess and who are the object of our solicitation are really to be numbered among hospital patients rather than the people who represent the great mass of the population."

Four Prohibition Amendments.

Prior to 1917 virtually all efforts at liquor control were made in restriction of transportation, manufacture and control of liquor for sale. In the cases where the States had voted on these provisions, the witness had found that "relatively 25 or 30 per cent of the voters who might have voted actually did vote, and only 3 or 4 per cent of the total voters represented the majorities by which these votes carried." He added that, of course, all know there was no opportunity to vote directly on the Federal amendment.

"I now call your attention to the fact that there are four prohibition amendments in our Constitution," Mr. du Pont said. "The first one prohibits slavery. I am not giving them in order of their passage, but in order of their importance as I view them.

"The second is the prohibition of limitation of suffrage because of sex.

"The third is the prohibition of limitation of suffrage because of race or previous condition of servitude, the negro vote.

"The fourth is prohibition—the Eighteenth Amendment, which we are now talking about.

No Supporting Law for Three.

"It is very apparent that no supporting law has been necessary to enforce the prohibition of slavery or that of woman's suffrage. Congress had given power to enforce all of these prohibition amendments, yet no law has been necessary for the first two, or for the third either, and yet we know that slavery is not known in the United States today anywhere. It is 100 per cent enforceable as a prohibition.

"And likewise I have reason to believe that the right of women to vote is established everywhere throughout the United States beyond any question.

"The right of the negro to vote is probably established in 90 per cent of our territory, yet in that case Congress has not found any need of legislation. Possibly Congress has been criticized for not having legislation, but no Congress has found it necessary to enforce this act or this amendment, and has left the matter entirely to the States; and, though I know little of the subject, I have no reason to doubt that the States are quite capable of handling that question themselves. I think they are properly left to decide for themselves in the matter.

"Now we come to the Eighteenth Amendment, which is also a prohibitory amendment. We have found it necessary to put in force laws that are uncommon beyond any belief possible. We never thought when we went into this thing that enforcement acts of the kind that are now on the books would be necessary to enforce prohibition, a prohibition that presumably would be upheld by the people of the United States. It was supposed to have been upheld in a great many of the States before it was made national, but yet this enforcement act in its restrictions, in its penalties and its method of enforcement is rigorous beyond any conception heretofore.

Says Test Shows Disapproval.

"Now, why should it be that out of four prohibition amendments three automatically enforce themselves without any legislation, and the fourth requires this monstrous policy of legislation that we now have on our books? The only answer is that three of the amendments met with the approval of the people of the United States without any doubt whatever, and the fourth does not."

The last statement brought a wave of applause which stopped the hearing until the rapping of Chairman Graham's gavel restored order.

Reviewing the results of other researches, Mr. du Pont said that nine States prohibited the manufacture, sale and transportation of alcoholic beverages before national prohibition, while 90 per cent of the population lived in the remaining thirty-nine States. Precedents establishing the right of people to vote directly on prohibition issues had been set in 131 instances in forty-six States during the past century, he added.

"If we stood on the evidence there," he continued, "I think we would say that the people had pretty well recorded themselves that they wished to obtain liquor, or wished to have that right, however they might wish to restrict themselves or modify the method of getting that liquor."

The witness did not believe "it possible to modify the Volstead act in any way that will satisfy the people."

"The tendency has been to become drinkers of strong liquor," he said, "rather than drinkers of mild beverages. It is a serious question; it must be attacked seriously. I feel that we must go beyond the Volstead act and attack the Eighteenth Amendment."

Suggests Steps to Be Taken.

If modification of the Federal law were tried, he added, the law would have to be as liberal as other Federal acts, while repeal would mean a return to the status of prohibition substantially that existing in 1919.

As an alternative, he suggested that the Eighteenth Amendment be amended to permit States to remain within its provisions or to withdraw, "establishing their own State law, but leaving everything else under the amendment."

A fundamental error in dealing with the liquor problem, Mr. du Pont said, was the fact that for 100 years a concerted effort had been made to degrade the liquor business, those associated with it and even those patronizing it. Now, he stated, those in the business "must be criminals in order to engage in it.

"We can go no further in degrading the liquor business," he observed.

Should the States regain control, the witness suggested the formation of bodies "of men of undoubted integrity who would agree in the different States to undertake the control of the liquor business under a State or national commission, much as our railroads are under commissions of the Federal and State governments."

Proposes Control With Drys' Aid.

"Supposing the opposing element," he went on, "the members of the Anti-Saloon League and other such organizations, should join with the ministers of the churches and those interested in the welfare of the nation, and organize a corporation to take over this business in the different States and say:

"'We will undertake to do this thing. We will finance this thing. We will agree to any stipulations that the State will prescribe as to conduct. You can limit the hours of sale, the amount sold to any man; you can require a license for everybody to purchase; you can limit our profits, you can control the thing absolutely, and we will undertake to manage the business and you will be the policeman over us.'

"Conditions have arisen in the United States that would warrant our best citizens making such an undertaking, and if it could be done in forty-eight different States, in forty-eight varying ways, we would be much more likely to have success than if we tried to cover the whole United States at one fell swoop with one organization."

"Would it be your opinion," Representative Bachmann asked, "that the majority of the people in the United States today would be for the repeal of the Eighteenth Amendment?"

Cites His Poll of Delaware.

"Might I reply by a practical illustration?" Mr. du Pont asked. "The State of Delaware represents about an average of the United States, white and negro population, rural, urban and so on. It is about an average State."

"Some eighteen months ago I sent a questionnaire to every known voter in Delaware—only 100,000, to be sure, but Delaware is a small State—asking them, the citizens, six questions as to whether liquor was easily obtainable, as to whether the liquor law, the present situation in liquor, was damaging; whether it was leading to other lawlessness and whether there should be a change in the law.

"Those were the first four questions. Over 90 per cent of the replies—I have received about 40 per cent replies—and 90 per cent of those said there should be a change, and agreed that the conditions were bad."

Similar questionnaires addressed to the 36,000 du Pont employes and to his 200 personal employes, elicited almost identical answers, Mr. du Pont added.

"I have just sent out another questionnaire," he said, "this time to 112,000 people in Delaware. Just a test again, giving one question only: 'Do you wish the clear law'—which is our enforcement law in Delaware—'repealed?'"

"Now, Mr. du Pont," said Representative La Guardia, "a great deal has been said to the effect that prohibition has increased the efficiency of the workers in this country to such an extent that it has become impossible for our industries to function without prohibition. What has been your observation along those lines?"

As to Effects on Workers.

"I was in the factories of the du Pont company for the first ten years of my business career," he answered, "and I never found that the liquor question was a serious one among our employes; and I understand that that is the case throughout the du Pont company—that they never had serious trouble with the liquor question.

"In fact, there is one record where there was complaint about employes getting drunk, going to a neighboring town, returning, and being obstreperous on the trolley cars; and the remedy applied on examination was to establish a bar at the plant."

Mr. du Pont said he did not believe prohibition had accounted particularly for prosperity.

"I think," he said, "the great majority of our men were sober, honest men originally, and they could not have been made more so by prohibition, because we had almost 100 per cent prohibition, any way." The statement brought more applause.

Representative Moore, a dry, questioned Mr. du Pont at length on his assertion that attempts had been made to discredit the saloon instead of trying to raise it to better levels, but their interchange ended in a complete disagreement, after which Representative Michener asked if Mr. du Pont agreed that there might be another side to his arguments.

"Undoubtedly," said the witness.

"Intelligent industrial leaders do not all agree on this important question," said Mr. Michener.

"I agree with that statement," responded Mr. du Pont.

When Industrialists Disagree.

The views of Mr. Sloan, Mr. du Pont then agreed, are diametrically opposed to his own with "reference to the effect it has on the working men."

"Therefore," asked Mr. Michener, "when you appear here and say that you speak for yourself, but in that connection give your connection with the General Motors Company, you want the country to understand that the president of your company does not agree with you?"

"I am very glad for the country to understand that."

"How about other great figures in the automobile industry?"

"I know some of the leading men in the General Motors Corporation who agree with me."

"Mr. Ford does not," said Representative Michener.

"I understand Mr. Ford is of the opposite opinion absolutely."

"So the point I am making," continued the representative, "is that this is a great question where great and intelligent men may differ honestly."

"Well, may I attack the word 'honestly'?" asked Mr. du Pont, unsmiling, although there was general laughter.

"That is just what I wanted to see; whether you thought Mr. Sloan was honest in his opinion."

"I regret to say," Mr. du Pont stated, "that there are many industrial leaders who are entitled to every possible consideration and admiration, who believe that the prohibition laws are a good thing for the workingmen, but who do not practice prohibition themselves."

He told of one dinner in which he was engaged in argument with a man on prohibition, his opponent being a dry.

"And when the whisky was passed he took a copious drink. But I did not happen to want any," the witness continued.

"Mr. du Pont," interrupted Representative La Guardia, "talking about the automobile industry, the bootleg industry which has come up and has developed since prohibition, requires a great many automobiles for its conduct, does it not?"

"I hope not as many as some people think," was the reply.

Mr. du Pont's testimony also brought out that in Delaware, Wilmington, the principal city, has about half the State's population, although its representation in the State Legislature is in much smaller proportion, a condition which obtains in many States, and that the Delaware Legislature ratified the Eighteenth Amendment despite a State constitutional provision that Wilmington, which had been wet, should have local option.

Bar's Protests Pointed Out.

Mr. Johnston, speaking for the law group, prefaced his opinions with the statement that the Bar associations of New York City, New York County, Philadelphia, Boston, San Francisco, the State of New Jersey and others, had adopted resolutions favoring the repeal of the Eighteenth amendment.

"We have proceeded upon the theory," Mr. Johnston declared, "that the lawyers of the country, by training, education and experience, are apt to have a somewhat more intelligent conception of the problems of law enforcement which have arisen out of the Eighteenth Amendment than some other individuals, and that an expression of opinion by reputable bar associations might be given some weight and have some effect in centring the thought of the American people on the real problem of prohibition."

The Constitution, the witness said, was drawn to form a basis of union, "leaving to the people of the several States the right to govern themselves."

Adding that attempted enforcement of a law "contrary to the will of the people can have but one result," he continued:

"When the President of the United States made the statement to The Associated Press in New York City last year that 'if a law is wrong, its rigid enforcement is the surest guarantee of its repeal,' he was stating a governmental fallacy, which is disproved by the entire history of civilization, and especially by the history of Anglo-Saxon jurisprudence.

"The Declaration of Independence was the answer of American colonists to the attempted enforcement of unpopular laws. King George would have done better to have repealed the stamp act than to have attempted rigid enforcement.

As to the Law and Rebellion.

"The proper statement, to paraphrase the words of the President, is that if a law is wrong it should be repealed. If it is not repealed, the attempt to enforce it will be met by rebellion. The wise statesman recognizes that there is a point beyond which the attempt to enforce an unpopular law must not proceed."

Asserting that there is in America a state of passive rebellion, and "the only circumstances that will possibly save this nation from open rebellion and bloodshed will be the fact that today the rebellion is diffused throughout the forty-eight States," Mr. Johnson continued:

"I believe I speak for the great body of constitutional lawyers in this country when I say that until the subject of the regulation or prohibition of the use of intoxicating liquors is restored to the people of the several States, leaving to Congress its full powers to protect the rights and wishes of the people of the several States in the enforcement of their own State laws regarding this matter, which power Congress now has under the interstate commerce clause of the Constitution, and which power Congress exercised in the passage of the Webb-Kenyon act, the right of a republican form of government, which was guaranteed to the several States by Article 4, Section 4, of the Constitution will be violated, and the people of this country will continue to be faced with the irrepressible conflict between the principles laid down by Jefferson and Madison and Washington, as opposed to the constitutional theories of Wayne B. Wheeler, Bishop Cannon and Pussyfoot Johnson."

Curran Says Law Is 'Despised.'

Mr. Curran told the committee "we all know that this mistaken law is opposed, despised and cheerfully violated by an overwhelming majority of American people," and that "there is no liberty when a portion of our people may subjugate another and distant portion to a single, absolute prohibition of the intimate, temperate, harmless habits of centuries of human civilization."

He asked if anybody doubted that there would be a wide difference of tastes in a country as large as the United States.

The Association Against the Eighteenth Amendment is founded on the basis of local self-government, he explained.

"I think it is a grotesque misapplication of the rules of government," he asserted, "to put a highly sumptuary statute in the Constitution, which should be only a skeleton of government. It is as if we had taken the finger tips of the body, the most minute details, and inserted them into the skeleton of the body."

When Mr. Curran asserted that the States held the power of reservation to Federal statutes under the old common law, Representative Montague, a Virginian, smilingly assured him that the States no longer held those rights, saying:

"How about Appomattox? You lost them there."

Dr. Franklin Answers Drys.

Dr. Franklin replied to an oft-repeated statement among prohibitionists by asserting:

"It is childish to say that if we cannot enforce this law democracy is a failure. There is no question of democracy involved. The error of prohibition was putting an experiment into the Constitution, which heretofore had been considered not subject to change."

"If in 1917 and 1918 we had known what we know now," he continued, "the Eighteenth Amendment would not have had a ghost of a chance of adoption. If we had known that at the end of ten years, the American people would be in flaming revolt against the amendment; that crime would be a graver problem than ever before in this country, and our jails and penitentiaries crowded far beyond their capacity; that at the same time, without prohibition, England would be steadily going on reducing the volume of her crime, already far below our own; that our adoption of prohibition, if it influenced other countries at all, influenced them not as an example, but as a warning—to suppose that if all this had been known the American people would nevertheless have put prohibition into their Constitution is to suppose that the American people are a nation of imbeciles.

No country in Europe, said Dr. Franklin, has adopted prohibition as the result of the example of the United States and "this law cannot be enforced without recourse to measures that no nation of free men will tolerate."

Recalls Speech on Conciliation.

"Edmund Burke, in his magnificent speech on conciliation with America," the witness continued, "first impressed upon the House of Commons the impossibility of changing the spirit of the American Colonists in their resistance to obnoxious British laws; and he then proceeded to show that it would be likewise impossible 'to prosecute that spirit in its overt acts as criminal.'

"'The thing,'" he said, "'seems a great deal too big for my ideas of jurisprudence. * * * I do not know the method of drawing up an indictment against a whole people.' It was not criticism or reproof of a whole people that Burke was pronouncing impossible, but actual governmental prosecution of a whole people for what that people did not regard as a crime.

"And I do not believe that the descendants of those people in whose behalf Burke made this splendid declaration will forever persist in an attempt of which the folly and futility was thus branded by the illustrious British supporter of their patriotic forefathers."

Minister on "Thou Shalt Not."

The Rev. Mr. Malick, said that "religion is a philosophy embodying being inwardly motivated instead of outwardly impelled."

"Part of the prohibition propaganda in this country has been to keep the actual laboratory facts concerning the use of alcohol from being brought out," he declared.

Liquor, which was taken as a commonplace before prohibition, has been "raised to the dignity of a forbidden thing," said the witness, and abuses of it now current he compared with results obtained by a teacher who cautioned her pupils that, since it was dangerous, they must not climb on top of the wood shed.

"Prohibitionists wanted to put us on the camel's back," he stated, "but instead, here we are on the wood shed."

The worst evil of prohibition, the Rev. Mr. Malick said, is that it has created a prohibition at odds with modern ideas of liberty, which brought from Representative Hammer the remark:

"If prohibition is so bad because it 'forbids,' how about the Ten Commandments?"

"They are pedogogically bad," replied the minister. "The modern practice is not to use the 'thou shalt not' form."

Again there was applause.

"But isn't it a fact," asked Representative La Guardia, "that the Ten Commandments have survived for about 5,000 years of public opinion, while prohibition has broken down in ten?" "Yes," answered the witness.

Again there was applause.

"Have you always been against prohibition?" asked Representative Moore.

"I had a feeling at first that it might be a good thing," was the reply. "I was always against it in principle. The whole theory of my church is against curtailment of personal liberty."

Two House Bills Provide Trial Without Jury For Dry Law and Other Offenses Not Felonies

Special to The New York Times.

WASHINGTON, Feb. 27.—An outgrowth of the Wickersham Commission's recommendations to Congress was seen in two bills today to define "petty offenses" under the criminal code and provide for their trial before United States Commissioners.

The bills were introduced by Representative Christopherson, Republican, of South Dakota, chairman of the Judiciary Sub-Committee, which reported a few days ago that it could not agree on any proposal for trial by comissioners of petty or casual violations under the Volstead act. Mr. Christopherson said at the time that he could not agree that such trials should be confined to the prohibition law alone and announced that he was working on a plan to widen the scope of the procedure.

One bill introduced today defines "felonies" as "all offenses which may be punished by death or imprisonment for a term exceeding one year."

"All other offenses shall be deemed misdemeanors," the bill states, "provided, that all offenses not involving moral turpitude, the penalty for which does not exceed confinement in a common jail without hard labor for a period of six months, or a fine of not more than $500, or both, shall be deemed to be petty offenses, and all such petty offenses may be prosecuted before the United States Commissioners as may now or hereafter be provided by law, upon information or complaint."

The second bill provides that all prosecutions for petty offenses shall be by complaint before a commissioner, before who mthe accused may be taken under law already existing; that when arraigned the accused may plead to the complaint or elect to be tried before the United States District Court, and if the accused pleads and elects to go to trial before the commissioner such election would be considered a waiver of a trial by jury.

Upon a plea of guilty, the bill provides that the commissioner shall transmit the complaint and warrant to the clerk of the district court, together with a report of the plea and his own recommendations as to the penalty. The sentence would then be imposed by the court.

The bill further provides that if the accused does not elect to be tried before the commissioner, the commissioner shall proceed upon the complaint as a committing Magistrate and if he should find probable cause, shall bind the accused over for action by the district court.

The circuit judge in each Federal circuit would have power to make rules for the details of practice to carry out the provisions of the act.

BARS STUDENT'S RUM STORY

Father Opposes Trinity Sophomore's Testifying at Washington.

HARTFORD, Conn., Feb. 27 (AP).—Parental objections have prevented Arthur B. O'Keefe Jr., a Trinity College sophomore, from presenting his charges of widespread drinking among undergraduates before the House Judiciary Committee in Washington.

He announced today that he would not accept the invitation of Chairman George S. Graham to appear before the committee because his father, Arthur B. O'Keefe, a prominent New Haven lawyer and one-time candidate for Congress, had opposed his son's becoming involved in the prohibition debate.

Young O'Keefe said that he obtained permission yesterday from Dean Thurman L. Hood to go to Washington.

In a letter to Mr. Graham, advocating repeal of the Eighteenth Amendment, the student, who attended Yale before entering Trinity, charged that "wholesale drinking by college undergraduates, male and female, in Yale and Trinity, is typical of the larger and smaller institutions."

SAYS NOMINEE IS NOT DRY.

Georgia W. C. T. U. Head Protests Hagar as District Attorney.

Special to The New York Times.

WASHINGTON, Feb. 27.—Action on the nomination of Clint Hagar to be attorney for the northern district of Geargia may be held up pending an inquiry into charges that he is not in sympathy with the prohibition law.

Mrs. Marvin Williams, president of the Georgia Women's Christian Temperance Union, is fighting the nomination, and has submitted a protest aganst it to the Senate Judiciary Committee. It is understood that she opposed Hagar when his application for appointment was pending in the Department of Justice.

She told Attorney General Mitchell, it was said today, that Mr. Hagar could not qualify under the rule that applicants must be able to show that they are personally and politically in sympathy with prohibition enforcement.

The Attorney General approved Mr. Hagar's appointment, and the nomination was sent to the Senate. Mr. Hagar's principal endorser was Josiah T. Rose, Republican chairman of Georgia. The nomination has been referred to a subcommittee.

FIND 200 BOTTLES IN DINER.

Customs Men in Michigan Arrest Canadian Railroad Employes.

Special to The New York Times.

PORT HURON, Mich., Feb. 27.—Two employes on a dining car of a Canadian National Railway train are under arrest here on liquor smuggling charges following a raid on the car by customs agents which is said by the officers to have revealed between 200 and 300 bottles of Canadian liquor secreted behind panels and in compartments of the car.

The men arrested gave the names of L. W. Potter of Brighton, Ont., and John Cook of Toronto.

The train, en route from Montreal to Chicago, was permitted to continue after the raid.

TALK BAN ON LAKE LIQUOR.

Canadian Liberals' Caucus Takes Up Ship Clearance Question.

OTTAWA, Feb. 27 (Canadian Press).—A Liberal caucus held today is said to have favored the proposal fo rthe refusal of clearances to vessels carrying liquor to the United States. There was no official announcement at the conclusion of the meeting.

It was intimated, however, that legislation on the question would be brought up this session. The subject was under discussion for more than three hours.

Oppose Canadian Rum Shipping Curb

MONTREAL, Feb. 27 (AP).—Proposed legislation prohibiting clearance papers for liquor shipments from Canadian points to the United States was denounced at the annual meeting of the Quebec Retail Lumber Dealers' Association yesterday. It was stated that such refusal would cost Canada $2.80 per capita in lost revenue. In the wooden box industry alone the distilleries use 16,000,000 board feet annually, it was said.

Would Find if Dry Law Aids Health.

BOSTON, Feb. 27 (AP).—An investigation to determine if prohibition has improved or injured the health of the people of Massachusetts was asked in a bill before the Legislative Committee on Legal Affairs today. Speaking in favor of the resolve, Francis X. Quigley of Holyoke asked that the investigation be made by the State Department of Public Health. No opposition was voiced.

ANTIQUES BRING $27,207.

$1,260 Paid for Six Side Chairs and $2,600 for a Lowboy.

The sale yesterday at the American Art Association Anderson Galleries, Inc., of American antiques collected by Nathan Cushing of Providence, R. I., brought $27,207.50.

A set of six Queen Anne walnut cabriole-leg side chairs brought $1,250 from Adolph Erichsen Jr. Their open backs have slightly curved crest rails and pierced vase splats, the seats have saddle-shaped frames and there are Dutch-footed cabriole front legs.

A carved Chippendale mahogany lowboy with claw-and-ball feet, Philadelphia about 1760, brought the top price, $2,600, going to H. G. James. This piece was illustrated in Nutting's Furniture Treasury, volume 1, figure 430. It has a cyma-molded transverse top and the centre small drawer is carved in relief with voluted foliage sprays radiating from a circular fluted sash. The scalloped skirt shows a single shell and the cabriole legs have scallop shells carved on the knees.

Israel Sack paid $1,250 for a turned maple and ash Rhode Island Carver armchair, about 1640-60. Ginsberg & Levy purchased a Rhode Island Chippendale upholstered mahogany wing chair with claw-and-ball feet, about 1760, for $1,100. A block-front New England mahogany chest of drawers, about 1770, went for $850 to Morris Schwartz. Joseph Brummer paid $600 for a Chinese Chippendale carved mahogany wall clock with movement by John Jones, London, about 1760. A Martha Washington upholstered mahogany armchair, about 1780, went to Mrs. M. A. Shea for $575.

Mr. Erichsen bought an early American silver octagonal caster, by Samuel Hough or Benjamin Hiller, Boston, about 1690-1710 for $600.

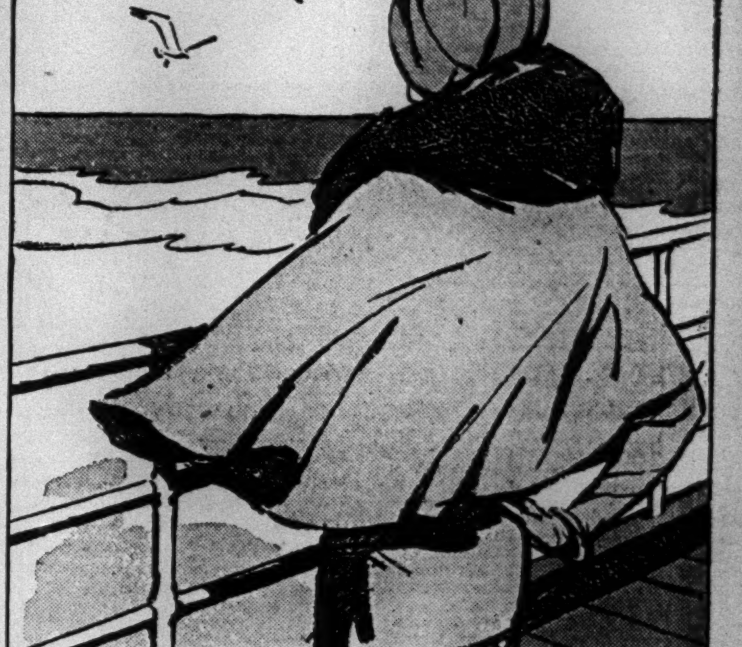

Love at First Sight in Atlantic City

IT WAS love at first sight . . . when she saw the sea—and the sea saw her . . .

The long, rolling billows came running to meet her . . . And she, wan and pale, stood at the water's edge—looking and breathing deep—looking deep into the sparkling, blue eyes of the sea . . . until of a sudden her own eyes sparkled and her cheeks glowed . . .

There's nothing like the sea for that midwinter wanness. If you're feeling a bit draggled, a bit pale and worn, you should see the sea—let the sea see you. The exchange of a few glances will make you feel yourself a new person—fit for anything!

Try it now! Atlantic City's only three hours away on the Pennsylvania. And *remember:* never are the eyes of the sea more sparkling blue than in this crisp early spring.

Round Trip Fare $8.40 (Limit 6 months)

Through Express Trains to Atlantic City

Week days leave New York, Pennsylvania Station, at 10:15 A.M., 1:15 (Saturdays only), *2:20 (Fridays only), 3:30 and 5:15 P.M. (except Saturdays).

*Extra fare $1.00—also runs February 27; March 6-13-20-27; April 3-10-12-16-17-19-21-22-23-24-26.

Sundays—8:20, 10:15 A.M., 2:30 P.M.

New York to Atlantic City changing at North Philadelphia

Week days leave New York, Pennsylvania Station, at *2:00, 7:00, and 8:00 A.M., 12:00 Noon, 2:10, 6:00 and 10:00 P.M. Sundays—*2:00, 5:25, 8:00, and 11:10 A.M., 3:00, 6:00, and 10:00 P.M.

*Change at Broad Street, Philadelphia. Connections from Hudson Terminal for all trains except 2:00 A.M.

C. C. TRUEB, Assistant General Passenger Agent, Pennsylvania Station, New York. For information 'phone PENnsylvania 5600. For reservations 'phone PENnsylvania 2000.

PENNSYLVANIA RAILROAD

New Mackay Radio Station

Will provide new ship-to-shore and shore-to-ship link for International System in South Atlantic

TODAY Mackay Radio takes another step forward in ship-and-shore communication. With the opening of its modern high-powered station at West Palm Beach, Fla., Mackay Radio adds another link in the world-wide system of telegraph, cable and radio grouped in the International System.

Coördinating with the long established Mackay Radio Pacific ship-to-shore services at Los Angeles, San Francisco, Portland, Oregon, and with the Atlantic Station at Sayville, Long Island, and New York City, this new station will render direct service to the South Atlantic Ocean area.

Fast, accurate, courteous service to and from ships on the South Atlantic for the traveling public, relatives, and friends, as well as for steamship owners and operators.

Through its association in the International System, the Mackay Radio can assure its users a complete direct service in the United States and to Canada and Mexico by the Postal Telegraph, to Europe and the Far East over the Commercial Cables, and to the West Indies and Central and South America over All America Cables.

Mackay Radio

Commercial Cables · All America Cables · Postal Telegraph

'ENEMY' CAPTURES PANAMA DEFENSES

Black Fleet Springs Surprise on Shore Force by Delay in Plane Attack.

COUNTER-MOVE FAILURE

Time in Flying 45 Miles to Pacific Allows Invaders to Reach Land and Begin Bombardment.

Special Cable to THE NEW YORK TIMES.

BALBOA, Feb. 27.—The "Black Fleet" sprang a surprise on the defenders today by delaying until almost noon the air attack that had been expected at dawn and with a superior number of planes was bombing the fortifications before the defenders started a counter-attack, which apparently was unsuccessful. The defense observation planes saw the enemy launch pursuit planes and bombers and immediately radioed the base at France Field, Coco Solo, where bombers and pursuit machines took the air, but the delay in flying the forty-five miles to the Pacific was too great and they failed to attack the invaders at sea on a neutral area.

Residents of the Pacific side of the canal launched today to the accompaniment of the hum and roar of motors many planes, dogfighting, zooming and diving overhead for half an hour. According to the rules, the planes were not permitted to approach closer than forty feet, but the rules were forgotten in the excitement of diving and dodging from behind clouds.

The Black Fleet passed Puntamala last night and sent three destroyers, the Preble, the Decatur and the William Preston under cover of darkness to locate the defense forts, which mission was successful, although fired on by enemy guns from Bruja Point, fifty miles from the canal entrance. The battery at Punta Bruja fired on three submarines, forcing them to retire. A landing detachment, sent forward under command of Rear Admiral F. H. Schofield with the battleships New Mexico and Idaho and three submarines attempted to land four companies marines about noon at Rio Chepo, twenty miles from the canal.

Planes Return Fire.

Defense planes spotted the landing party after it left the battleships and returned the fire shot for shot while anti-aircraft batteries barked incessantly at the enemy aircraft overhead. The battle ended with a bombardment, the fleet went to anchorage in Panama Bay and at 4 o'clock this afternoon was riding peacefully with fires dying.

The principal object of manoeuvres is to simulate a surprise air attack staged by an enemy carrying planes on merchant ships early in a war, make a night time reconnaissance locating the enemy defenses, effect a landing near enough to the Panama Canal to march against the defenses and bombard with big guns the coast defenses of the canal. The success of the operations depends on the critique of the umpires but the defenders admit an enemy success in the air attack staged at noon and in the night time reconnaissance.

The army had a small defense force at the mouth of the Rio Chepo and a battalion of infantry and a company of field artillery at Old Panama, within one hour by motor from the place of the attempted landing, and also bombed the landers from the air. The defense planes located the fleet fifty miles from Panama at 6:40 A. M. and had bombed it several times before 10, when they returned to their base until an air attack was reported, when they again took the air.

Smoke Screen Laid.

Destroyers laid a smoke screen before the attack of the main body of the enemy fleet consisting of the California, West Virginia, Maryland, Tennessee and Preble and the aircraft carrier Saratoga under command of Vice Admiral L. A. Bostwick. The biggest guns of the fleet roared at the forts for an hour this afternoon at a range so close that airplane observation was unnecessary.

The 16-inch guns of Fort Amador and planes bombed the fleet when it was approaching the canal. The umpires must decide the effectiveness of these attacks. Major Gen. Malin Craig, commanding the defense force, expressed satisfaction with the complete cooperation between the army and naval defense forces of the Fifteenth Naval District under Rear Admiral J. R. Y. Blakely.

WATER COLOR PRIZES GIVEN

New York Artists Lead In Annual Exhibit of Baltimore Club.

Special to The New York Times.

BALTIMORE, Feb. 27.—Miss Lillian Giffen, president of the Baltimore Water Color Club, today announced the winners of prizes in the thirty-third annual exhibition of the organization which will open on Saturday at the Baltimore Museum of Art.

John Wharf of Boston received the Blubs prize of $100 for the best group of paintings. Miss Grace H. Murray of New York received the Charlotte Ritchie Smith Memorial prize of $50 provided by Miss Sidney Buchanan Morrison for the best miniature, and William H. Whittemore of New York received honorable mention.

Elliott Orr of New York won the Joseph Lewis Weyrich Memorial prize of $100 provided by Harry Stansbury Weyrich for the best picture in pure water color.

CHARGES WASTE AT ALBANY.

Senator Fearon Says Administration Has Doubled State Costs.

Special to The New York Times.

ROCHESTER, N. Y., Feb. 27.—Democratic Administrations at Albany were accused tonight by Senator Fearon, chairman of the Judiciary Committee, of doubling the cost of running the State. The charge was made in an address at a dinner of the Columbian Republican Club.

The Democrats, he said, are "long on talk and short on delivery. The people of the State are paying the shot for incompetence, mismanagement, maladministration and the demoralization of State departments.

"The last Republican Governor ran the State on less than $150,000,000. Today the Governor wants $311,000,000. In other words, in eight years the cost of running the State has more than doubled."

PERU-BOLIVIA CLASH DENIED ON BOTH SIDES

Lima Foreign Office and Bolivian Envoy Discredit Rumors—Fight With Smugglers Likely.

LIMA, Peru, Feb. 27 (AP).—The Foreign Office tonight emphatically denied a rumor which said that a few days ago Peruvian and Bolivian troops had clashed on the frontier. An official communiqué added that relations between the two countries were as cordial as ever.

The Bolivian Minister to Peru, Dr. Ostria Gutierrez, also denied the reports of a skirmish. He said that he heard nothing official to justify them and added that if such an incident had occurred it would have no important consequences. He explained that the gendarmes of both countries were constantly pursuing smugglers and other offenders, and that this might account for the reports.

The reports of a clash were carried in the weekly newspaper Variedades, which commented on various reports circulating in Lima recently about a Bolivian governmental expression of desire to possess a seaport on the Pacific.

The clash was said to have taken place between Peruvian and Bolivian gendarmes on the frontier of the Peruvian Province of Huancane and to have resulted in the killing and wounding of several on both sides.

FOURTH MAIL PLANE ATTACHED IN BRAZIL

New York, Rio and Buenos Aires Lines' Craft Is Seized in Suit by Eta Company.

LONDON, Feb. 27 (AP).—The British economic mission to Argentina, Brazil and Uruguay, which under the leadership of Lord D'Abernon investigated the possibilities last Fall of increasing British trade in South America, issued its report today roundly criticizing British commercial methods there.

The report states that Great Britain has unquestionably lost ground commercially in South America since the war. It considers that recovery is possible, but that adequate energy and financial aid to industry, as well as the introduction of new methods, must be applied.

In the countries which the mission visited, the principal criticism was directed against "the apparent incapacity of the English to accommodate themselves to local circumstances and against their persistent adherence to what Britain thinks good, to the exclusion of what South America wants."

The report declares further that there is a general impression in South America that "with some brilliant exceptions our diplomatic representation is chosen rather with a view to dignity and correctness than to active economic development."

WOULD REDUCE COTTON BY LAW IN MISSISSIPPI

State Senate Passes Bill to Cut Acreage 40 Per Cent With Fine or Jail Penalty.

JACKSON, Miss., Feb. 27 (AP).—Restriction on cotton acreage as a step toward stabilizing the price of the commodity was approved in a bill passed by the Mississippi Senate today.

Under the proposal no person or corporation would be permitted to "plant upon the same land in any one year any crop of cotton, the acreage of which exceeds 60 per cent of the acreage planted in all crops upon said land."

Violation of this law would be punishable by a fine of not less than $5, nor more than $1,000, or imprisonment in the county jail for not exceeding three months.

Senator W. B. Roberts, Rosedale planter, is the author of the bill, which has yet to be considered in the House and then will not become effective until States producing a total of not less than 10,000,000 bales by the census of 1929 have adopted a similar law.

BRITISH CARRIERS COMBINE.

Southern Railway and Imperial Airways in Working Agreement.

Wireless to THE NEW YORK TIMES.

LONDON, Feb. 27.—The Southern Railway has acquired holdings, though not a controlling interest in the Imperial Airways, with an arrangement under which the railway will be able to operate air services, it was announced by Everard Baring, chairman of the Southern Railway, at the annual meeting of shareholders today. He explained that the understanding reached with the air company was mutually beneficial and would avoid wasteful and unnecessary competition between the two companies in air transport.

"The companies mutually recognize each others' natural desire to develop their own services," he said, "and they agree to be mutually helpful in through bookings, the display of literature and similar matters."

He added that the understanding was arrived at in accordance with powers the railway obtained last year.

CITY BREVITIES.

The Metropolitan Museum of Art will open today an exhibition of the art of the Chinese theatre, made up principally of the collection of Professor Chi Ju-shan of Peking.

The Grand Duke Alexander of Russia is chairman of the honorary committee arranging a benefit for the Russian Cultural Centre to be held at the Metropolitan Opera House on April 8, postponed from March 25.

Brig. Gen. John Ross Delafield, ordnance reserve, will discuss the position of the United States in the matter of national defense in the light of recent developments in international peace at a meeting of the Government Club at the Astor Hotel on Monday afternoon.

More than 600 members of the First Avenue Boys' Association met last night at Teutonia Hall, 160 Third Avenue, to discuss a trip to Havana which thirty-five members made recently with Thomas Farley.

Health Commissioner Wynne spoke yesterday at the monthly conference of the committee on vacation homes and camps of the Children's Welfare Federation, emphasizing the responsibility of each camp director in safeguarding the health of the camp. The luncheon was attended by representatives of eighty-two of the organizations operating Summer camps.

The Young Women's League of the Home of the Daughters of Israel, 1,260 Fifth Avenue, will hold a benefit Purim party and grocery shower at the home on Tuesday, March 4, at 2 P. M., it was announced yesterday by Mrs. Bertha B. Grad, president of the league.

GARAGE IS SWEPT BY $500,000 FIRE

Scores of Trucks With Valuable Loads Destroyed in Blaze on West Side.

BLAST STARTS FLAMES

Wall of Water Sent Up to Save Near-by Ammonia Tanks—Two Workers Hurt.

Fire following an explosion swept the two-story garage of the United States Trucking Corporation on West Eighteenth Street, between Tenth and Eleventh Avenues, at 11 o'clock last night, causing damage estimated at $500,000. Scores of trucks, many loaded with valuable merchandise, were destroyed.

Walter Powalsky of 321 West 118th Street and Stanley Krisewsky of 606 Eleventh Avenue, garage employes, were burned on the arms and body when they tried to stop the fire with hand extinguishers. They did not go to a hospital.

A number of greasers and washers were at work on the ground floor of the garage when they heard the explosion upstairs. They ran up, armed with the extinguishers, but they could do very little. The flames, feeding on gasoline in the tanks of the trucks, spread too rapidly. The men were forced to retreat.

Before the first firemen arrived the flames were through the roof, spreading before a brisk wind and showering the district with sparks. Battalion Fire Chief J. J. Callahan ordered a second alarm as soon as he reached the scene, and when the additional men and apparatus arrived he deployed them on all sides of the garage. Later Assistant Fire Chief Martin took charge.

Fearing that the flames might spread to the great ammonia tanks of the Huntoon Ice Company plant at 516 West Nineteenth Street, back of the burning building, Callahan assigned men to keep the ice plant under a constant wall of water. Families living in two five-story tenements at 508-510 West Nineteenth Street were ordered to the street.

After an hour's hard work the fire was brought under control. It destroyed the entire upper floor of the garage with all the trucks and their loads, but did comparatively little damage to trucks on the lower floor. The cause of the explosion was not determined.

Reserves were called from the West Twentieth, West Thirtieth Street and West Forty-seventh Street stations to keep the crowds back.

JURY UNABLE TO AGREE ON BRANDON VERDICT

Is Discharged in the $574,165 Breach of Promise Suit After Three Hours.

The jury in the $574,165 breach of promise suit of Mrs. Frances Marion Brandon, assistant corporation counsel, against George J. Gillespie, president of the Board of Water Supply, reported a disagreement yesterday afternoon to Supreme Court Justice Valente after three and a half hours' deliberation. One of the jurors told the court he believed an agreement could be reached with further deliberation, but Justice Valente said that the question as to whether Mr. Gillespie had proposed marriage to the plaintiff on Nov. 15, 1924, was a simple one and that failure to agree in the time already spent indicated that it was hopeless. The court set April 10 as the date for a new trial.

Theodore Kiendl, counsel for Mr. Gillespie, said in his summing up that the case was the "most preposterous" ever brought in the Supreme Court, while Mortimer Hays, attorney for Mrs. Brandon, ridiculed Mr. Gillespie's story of his denial when an engagement announcement was published.

DEFENDS POLICE METHODS.

Judge Lehman Says They Use Third Degree Only on Hardened Types.

"The courts are impelled to affirm a conviction resting upon evidence obtained by flagrant disregard of the legal rights of the accused," said Irving Lehman, associate judge of the Court of Appaels of the State of New York, discussing "third degree" methods by policemen, in a speech last night before the Bar Association on the topic, "Public Policy as a Factor in Criminal Appeals."

Judge Lehman, after remarking that the police seldom practice violence to get confessions except from criminals who are obviously guilty of the crimes for which they are arrested, deplored the fact as an encroachment upon public rights and liberty, but went on to say:

"The police force of the cities of this State is not made up of brutal tyrants. As a group they are faithful public servants, entitled to public confidence and intelligent public support. They regard themselves as soldiers engaged in a warfare against crime, and in that warfare the voice of the law is sometimes drowned. I fear that many complacently accept this as a necessary incident of what we choose to call the warfare of the State against crime."

MEAD GIFT TO AMHERST.

College Will Receive Bequest on Death of Architect's Widow.

Special to The New York Times.

AMHERST, Feb. 27.—A considerable sum of money from the estate of William Rutherford Mead, New York architect, who died June 20, 1928, is to go to Amherst College upon the death of his widow, Mrs. Olga K. Mead of the American Hospital at Neuilly, France, it was reported here today. Neither the amount of which Amherst is to be the beneficiary nor other details of the will are known here, Frederick S. Allis, secretary of the Alumni Council, said in a statement today.

Mr. Mead was graduated from Amherst in the class of 1867. He studied architecture under Russell Sturgis of Boston and later became the supervising member of the New York firm of McKim, Mead & White.

At one time he was president of the Amherst Alumni Council and for years was known to be a benefactor of the college.

PARENT IS FINED $5 IN SCHOOL REVOLT

O'Shea Threatens Court Action Against Others—Finds Private Classes Below Standard.

The law stepped in yesterday to help the Board of Education convince a group of parents that it is to their interest to permit 132 girls to be transferred from Public School 38, 9 Clarke Street, to Public School 3, near by. Alexander Perata of 149 Sullivan Street, was fined $5 by Magistrate Brough for failing to send his 12-year-old daughter Mary to Public School 3.

Dr. William J. O'Shea, Superintendent of Schools, said he had received a report from District Superintendent Adrian Curtis that the instruction given to a majority of the girls in a private "school" set up by parents who are fighting the transfer order did not meet State requirements. The Superintendent declared that in view of that report it was likely that he will have to appeal to the courts to enforce the transfer on all the pupils.

Four parents, including Mr. Perata, have already received summonses because of their children's prolonged absence from the school. The cases of the other three parents has been put over until next Thursday.

Dr. O'Shea said that in order to get an impartial and impersonal view of the situation he had sent Mr. Curtis, who is not in charge of the district including the two schools, to visit the improvised classes at 34 Charlton Street where, in two rooms, more than 100 girls were being taught. The district superintendent reported, according to Dr. O'Shea, that one teacher divided her time between the two groups, that there were no textbook and that in instruction given was not up to standard in various other respects.

School officials have offered a compromise settlement, proposing to establish a class for children whose homes are located too far from Public School 3, but the parents have been holding out for a complete surrender on the part of the Board of Education.

BARBOUR, BROWN HEAD, TELLS NEED FOR FUNDS

Alumni in City Hear President Urge $1,500,000 Endowment for Library Alone.

Dr. Clarence A. Barbour, president of Brown University, said last night at a Brown alumni dinner at the Astor Hotel that the university was badly in need of endowment funds.

"We absolutely must double our library facilities in the near future," Dr. Barbour said. "The John Hay Library is very overcrowded. We now have 500,000 volumes and need room for 1,000,000. We have the land, but we need an endowment of $1,500,000. We also need a new infirmary with twenty-five beds as a rest place for students who are not seriously ill. It could be provided for $100,000. We need better equipment for our mathematics department, and there are other requirements."

President Barbour further announced that the Brown corporation had taken definite action to limit the student body to 2,000. Dr. Barbour, who is on a speaking tour, said he had dined with the Brown Club of Washington Monday, that of Philadelphia Tuesday, that of Baltimore Wednesday, and that he intended "making a series of one-night stands to dine with Brown Clubs throughout the country."

Other guests were John D. Rockefeller Jr. and six of his Brown classmates of the class of '97—Professor Elijah Collins of Columbia, Dr. Joseph Robbins, Everett Colby, who was toastmaster last night; Professor G. D. Walcott of Long Island University, L. M. Dashiel, who was Mr. Rockefeller's room-mate, and W. B. Peck. Dean Christian I. Gauss of Princeton and N. T. Guernsey, vice president of the American Telephone and Telegraph Company, also spoke.

DEALER GIVES AWAY 3,000 BOOKS IN BOSTON

Applicants Clamor for Musty Volumes and Save Cost of Moving Old Stock.

Special to The New York Times.

BOSTON, Feb. 27.—Three thousand old books, such as "A Remedy for Bunions" and "The Sap in Trees," found ready takers from the shelves at Goodspeed's book shop on Park Street when they were given away, ten to a "customer," today.

The musty, dusty old volumes found no customers when offered at a dime each, but when the announcement was made that they were there for the taking, the crowd showed up before the doors opened. In an hour the free stock of the basement shop was gone.

Students searched for and found text books of all descriptions. Fiction, long since forgotten, was again popular. Theological books went along with the rest.

The small shop, crowded with several hundred persons, was not a comfortable place. Not a few men and women grabbed their quota of ten at random and withdrew after a struggle to the sidewalk, where they inspected their haphazard choices. There were those who expressed dissatisfaction with what they got, but they were those who expected to find valuable, rare editions.

One woman lugged ten books from the shop and handed them to a liveried chauffeur standing at a limousine. A little old lady made three trips into the place, each time leaving with arms book-laden to cache them in a near-by doorway and then return.

The lease on the famous old premises expired, and rather than hire movers to shift the old books to the two other Goodspeed shops it was decided to give them away.

BOY UNCONSCIOUS 21 DAYS.

Coma Following Auto Accident Puzzles California Doctors.

UKIAH, Cal., Feb. 27 (AP).—Northern California medical authorities are puzzled over the condition of John Harvey, 14-year-old Ukiah boy who today had been unconscious 524 hours after being struck by an automobile.

Dr. Sterling Bunnell of San Francisco operated on the youth Tuesday in an attempt to relieve a pressure on the brain believed responsible for his coma of more than twenty-one days, but his condition was reported unchanged. Resort was made to food injections to provide nourishment.

BURLINGHAM URGES DRIVE TO PURGE BAR

Tells Bronx Lawyers Legal Profession Falls Far Below Required Standards.

WISE STRESSES IDEALISM

Deutsch Says Associations Must Defend Attorneys From Attack, Not Investigate Them.

A charge that the legal profession had fallen far below the required standard was made last night by Charles C. Burlingham, president of the New York City Bar Association, speaking at the twenty-eighth annual dinner of the Bronx Bar Association. The guest or honor at the dinner, which was held at the Hotel Biltmore, was Bernard S. Deutsch, who resigned as president of the association after holding office for three years.

Mr. Burlingham told of the formation of the City Bar Association sixty-one years ago in an attempt to improve conditions in all the courts. He asserted that as a result of its activities the bench enjoyed a spotless reputation, not only in New York but throughout the country.

"A few years ago, however," he continued, "our attention was called to the condition of the bar. It had fallen far below the requirements we would have expected of such a noble profession. It is still behind the standard it should occupy."

He appealed to the Bronx association to join with similar bodies from the other counties in the city to purge the profession of the men who were responsible for the loss of ideals of the profession.

"The New York City association," he concluded, "is always ready and willing to cooperate in such a drive. We feel that the joint efforts of all organizations will result in securing for the legal profession the respect it deserves in our city."

Rabbi Stephen S. Wise urged the lawyers not to forget the greater aims of the profession, particularly as the legal profession was always being placed under fire.

"It is often felt by persons not of your profession," he said, "that you are the hired men of interests, rather than the keepers and maintainers of public welfare. That feeling will continue to exist unless you realize the responsibility of your profession, that you are more than lawyers, that you are the priests of the law. I only wish that members of the bar would always remember the ideals and exaltation of the law and that they are not the hired men of their clients. The tide of public opinion is swelling in protest against legalism, the partisanship, the denominationalism and the lack of inspiration in many men who practice law. It is up to you to check that tide."

The legal profession was defended by Mr. Deutsch, who voiced hope that the recent sweeping investigations would result in cleaning the profession of all unworthy representatives.

"There is one more duty of bar associations," he continued. "They must defend the lawyer rather than investigate him. There are many avenues of complaint open for the client. There are only too many anxious to assist him. But there is nobody prepared to befriend the attorney. There is nobody who will give him a helping hand against the client who has mistreated him."

He asserted that the great majority of the bench and bar were honorable men, and that the profession had received a "clean bill of health" in the latest investigations. "Only a few violators of our ethics were disclosed, and our profession should not be condemned because of the few," he concluded.

William D. Guthrie, chairman of the Committee on Character and Fitness for Admission to the Bar, paid tribute to Mr. Deutsch for his services as president of the Bronx association.

During the evening the gathering stood at attention for ten seconds while a silent prayer was offered for the recovery of former President Taft.

$67,000,000 STOCK 'WRITTEN UP' IN DAY

Witness at Inquiry Tells How Utilities' Book Value Rose in Appalachian Merger.

WASHINGTON, Feb. 27 (AP).—The Federal Trade Commission's investigation of the American Gas Company turned today to the formation of the Appalachian Electric Power Company, a transaction which, testimony showed, resulted in an overnight's "write-up" of $67,000,000 capital assets.

Properties held by companies controlled by American Gas, and valued on the books of these subsidiaries at $72,000,000, were transferred on March 31, 1926, A. R. Colbert, commission accountant testified, to the newly created Appalachian Electric Power Company and placed on the latter's books at about $139,000,000.

The transaction, he said, was not handled direct, but through L. Boyd Hatch of New York, an intermediary, who, Mr. Colbert explained, appeared to have had no financial interest in the deal. These properties, the accountant added, cost the American Gas and Electric Company $62,690,000, but that company received for them from the newly formed subsidiary securities valued at $112,000,000, for a profit of nearly $50,000,000.

The Appalachian company's properties, he said, served 250 communities in Virginia, West Virginia, Kentucky and Tennessee.

The accountant said he concluded from the figures that all the common and a considerable portion of the preferred stock of the Appalachian company was issued against the appreciation of capital resulting from the "write-up."

The common stock, he said, had a book value of $51,000,000 in 1926, including accumulated surplus, which by 1928 increased it $54,000,000. Of this a single dividend of $550,000 was issued in 1928, he testified. However, he said, this stock cost the American Gas, which owned all of it, only $3,588,607, and the 1 per cent dividend resulted in an earning of 13.7 per cent on the holding company's investment.

Mr. Colbert gave the opinion also that "write-ups" had occurred during the period the predecessor companies were under American Gas control.

FREE!

Here's a Real Bargain!

Don't miss this—an unequalled opportunity to try the Williams Shaving Service. Pay the regular price—35c for a large size tube of Williams Shaving Cream and get a bottle of Aqua Velva for after-shaving, FREE—*half the regular 50c size.*

Find out why millions of men, who consider a Face that's Fit a reasonable requirement, use Williams.

For a short time only wherever Shaving Cream is sold.

Here's The Offer

You pay 35 cents—*the regular price*—for a large size tube of Williams Shaving Cream and get a bottle of AQUA VELVA, *half the regular 50 cent size* FREE

(*Aqua Velva for after-shaving*)

THE J. B. WILLIAMS COMPANY, GLASTONBURY, CONN.
200 Fifth Avenue, New York City

Williams

SHAVING CREAM — AQUA VELVA

This offer is on sale throughout the United States wherever Shaving Cream is sold

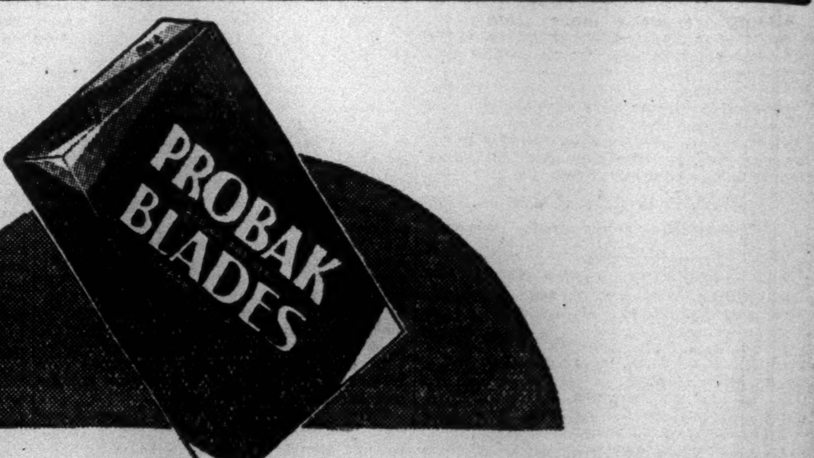

EVERY BEARD is a juvenile to the PROBAK

YOUNG or old, wire-haired, cross-grained or grizzled—all beards are youthful to the new Probak. This double-edge blade is built for grown-up whiskers—the tougher the better. It glides through heavy bristles as if they were fuzz and leaves your face smooth as a boy's. Once over and you are through—like your first shave. Patented features from edge to edge make Probak entirely new and vastly better in every respect. Never before has there been a blade so superior as this.

PROBAK brings the straight-edge principle to the double-edge blade. Butterfly channeling in duo-tempered, tru-flexing steel—17% heavier than the average blade—eliminates cracking and distortion. Two rigid, super-keen edges hug the guard. Uniformity is assured. Grinding, honing and stropping is one continuous operation. Each blade must pass microscopic inspection. Clamp a Probak into your present double-edge razor! Enjoy shaving ease, speed and comfort never known before.

Guaranteed by PROBAK CORPORATION
Division of AUTOSTROP SAFETY RAZOR CO., INC.
656 First Avenue, New York City, N. Y.

For This Type Razor

GUARANTEE!

Buy Probak on a money-back basis. One of America's oldest and foremost blade manufacturers positively guarantees every package. If after using two blades you don't agree they're the finest double-edge blades built, return the package and your dealer will refund the full purchase price. Pay 50c for 5, $1 for 10—and get more comfort and shaves per blade.

Protected by Patents Nos. 1,611,739; 1,658,435 Other Patents Pending

PROBAK

ROOSEVELT MEN LOSE ON UTILITY REFORMS

Defeated on Proposals for Pay Rise and for New Control on Crossing Elimination.

MANY CHANGES AGREED ON

Real Controversial Points in Framing of Knight Committee Report to Come Up Today.

With extraordinary unanimity, except on two points which provoked sharp clashes between majority and minority members, the Commission on Revision of the Public Service Commissions Law, which met here yesterday to draw up its report to the Legislature, adopted recommendations designed to improve and make more effective the regulation of public utilities in this State.

While the most important problems before the commission were left for consideration today, the recommendations acted upon yesterday covered several features considered of importance both by the legislative members of the commission, headed by Senator John Knight, chairman, and the Governor's appointees, headed by Frank P. Walsh.

The meetings of the commission are being held at the office of its counsel, Colonel William J. Donovan, 41 Broad Street.

Research Bureau Favored.

The outstanding recommendations yesterday were one providing for the establishment of a research bureau in connection with the Public Service Commission and another calling for the appointment of a special body independent of the commission to make a general survey of the State and the unification of services with other States.

In connection with the first recommendation the commission also expressed itself as favoring increases in personnel and salaries of employes of the Public Service Commission. A recommendation was also adopted for a number of hearing deputies at salaries of $10,000 each.

Supplementary to the recommendation for a research bureau, the head of which is to have a salary equal to that of the chiefs of the accounting and engineering divisions of the Public Service Commission, the revision commission adopted recommendations dealing with accounting control of utilities, annual reports, field audits, cost accounting, appliance sales and depreciation and retirement accounting. All these recommendations, like that for a research bureau, are intended to facilitate the work of equitable valuation and rate fixing.

Other recommendations adopted were for control of private water companies by the Public Service Commission and of telephone companies below $10,000 property value, making it mandatory upon public utilities to publish notice of proposed rate changes thirty days in advance of such changes, and making the records of the Public Service Commission accessible in injury litigations.

To promote farm and rural development the commission expressed itself as favoring the establishment by the Public Service Commission of a rural electrification division on the same status as other divisions.

Clash Over Colonel Greene.

A recommendation urging greater cooperation between the Public Service Commission and the Department of Public Works also was adopted. It was during the discussion of this recommendation that the first clash of the session came.

The first clash was between Russell G. Dunmore, Republican Assembly leader, and Mr. Walsh, when Mr. Dunmore took occasion to deliver a bitter attack on Colonel Frederick S. Greene, State Superintendent of Public Works, by way of opposing Mr. Walsh's suggestion that the work of grade crossing elimination be placed entirely in the hands of the Department of Public Works. At present the responsibility is divided between the department and the Public Service Commission.

The second clash was between Senator Knight, supported by Speaker Joseph A. McGinnies, and Mr. Walsh over the question of formulating the commission's recommendation for salary increases for Public Service Commission employes.

While Mr. Walsh sought to make this recommendation more emphatic by a motion that the commission adopt the minority report's recommendation on this question, Senator Knight and Speaker McGinnies objected to certain of Mr. Walsh's specifications and favored a more general expression of sentiment, making action contingent upon a general readjustment of salaries for civil service employes in all departments.

Calls Greene "High-Handed."

In his encounter with Mr. Dunmore, Mr. Walsh, following the recommendation of the minority report signed by himself, Professor James C. Bonbright and David C. Adie, sought to have the Public Service Commission deprived of all authority in the work of grade crossing elimination. Instantly Mr. Dunmore rushed to the attack.

"Mr. Greene is a high-handed person—well, I won't say any more," Mr. Dunmore declared heatedly. "He hasn't done anything right yet. He muddled the situation in the Attica jail and he built a brige at Poughkeepsie that fell into the river before it was half finished. He listens only to a small coterie of friends and has no regard for any one else. If you take this work completely out of the hands of the Public Service Commission you will have every case involving grade crossing elimination appealed to the courts. The Public Service Commission is two years ahead of the Department of Public Works in their grade crossing elimination work."

Mr. Dunmore's assault seemed to decide the question, for the majority of the commission immediately swung behind him, thus compelling Mr. Walsh and Professor Bonbright, the only appointees of the Governor at the meeting, to take their first defeat in their efforts to prevail upon the commission to incorporate at least some of their recommendations into its report.

Walsh Demands Roll-Call.

But while Mr. Walsh took this first defeat calmly, he showed resentment over his defeat on the proposal for salary increases for Public Service Commission employes by demanding a roll-call. Senator Knight called the demand "ridiculous." Upon calling of the roll the vote stood 4 to 3 against the minority proposal, Assemblyman Dunmore voting this time with the minority.

In substance, Mr. Walsh wanted to increase the salary of the chairman of the Public Service Commission to $25,000 a year and that of the other commissioners to $20,000, with substantial increases for other employes. With Senator Knight supported in the argument by Speaker McGinnies, Senator Warren T. Thayer and Assemblyman Horace M. Stone, the spokesmen of the majority, argued that it would be unfair to single out the employes of the Public Service Commission for substantial salary increases, and that this question should be treated as part of the general problem of increasing salaries for all civil service employes of the State.

While Mr. Walsh insisted that all that his recommendation intended was "to give three cheers for the poor," Senator Knight and Speaker McGinnies declared that the Legislature at this session would appoint a commission to study the whole question of salaries for civil service employes and that in this study the employes of the Public Service Commission would receive proper attention.

The Republican leaders favored in principle the idea that higher salaries were necessary if proper talent is to be obtained in the administration of such a highly technical department as the Public Service Commission.

Before complying with Mr. Walsh's demand for a roll-call, Senator Knight asked whether there were any candidates present in the room for the job of chairman of the Public Service Commission. To this Mr. Walsh replied that "any man who would take the job is either hungry or crazy."

Session Generally Harmonious.

Except for these clashes, the meeting was remarkably harmonious, considering the recriminations exchanged by Senator Knight and Mr. Walsh in the past few days over the publication of the Donovan report, on which the commission is basing the discussion of its recommendations, and of the report of the Governor's appointees.

While the commission did not discuss questions of fundamental importance today, such as valuation, it was observed that the minority members supported the majority on nearly every point, so much so that Senator Knight was finally moved to comment with satisfaction:

"We are getting along pretty well here. Two days ago everybody thought we would have a knockdown and drag-out session."

With the exception of the arguments on the question of readjusting jurisdiction in grade-crossing elimination and the formulation of the recommendation dealing with salary increases, the vote on all recommendations was unanimous.

The only concession made by the majority to the minority, however, was when it adopted Mr. Walsh's suggestion that in making it mandatory upon public utilities to give notice for thirty days of proposed rate changes this notice should be, among other things, in the form of a special communication enclosed in the monthly bill of the month preceding the proposed change.

Donovan Proposal Rejected.

The unanimity of the commission, except on the two points already mentioned, extended to its opposition to the proposal of Colonel Donovan to alter the character of the Public Service Commission by abolishing its quasi-judicial duties and establishing, in connection with the commission, a utilities court to which, as the first judicial instance, appeals against decisions of the Public Service Commission would go, to be appealed, in turn, directly to the State Court of Appeals.

Colonel Donovan offered this proposal as a means of facilitating State regulation and indirectly discouraging direct appeal by utilities to Federal courts before exhausting the opportunities of State machinery.

While Senator Knight and the other members of the majority declared that the Public Service Commission should not be disturbed in its present quasi-judicial character, Professor Bonbright and Mr. Walsh argued that the crux of the problem lay not in revising the character and duties of the Public Service Commission but in adopting "an objective rate of valuation." This is the question that is expected to provoke the hottest discussion at today's meeting of the commission.

Other questions to be discussed today include control of holding companies and ways and means of curbing Federal interference in State regulation.

It was revealed that the Donovan report and the minority report of the Governor's appointees will be submitted as appendices with the majority report of which commission, as will also a "suggested report" filed with the commission yesterday by Senator Thayer, in which, while showing himself in agreement with most of the recommendations in the Donovan report, he urges caution and conservatism and opposes "tinkering" with the present regulatory machinery of the State. In the opinion of the Senator, who is chairman of the Public Service Committee of the Senate, there is nothing fundamentally wrong with the Public Service Commission or with the present law.

SANITARY BOARD ORGANIZES

First Regular Session Sets Dates for Meetings, Names Secretary.

Regular meeting dates for the Sanitary Commission of the Department of Sanitation were set at its first regular meeting yesterday in the Municipal Building, at which William Schroeder Jr., chairman, and Commissioner Leonard C. L. Smith discussed the commission's work with their subordinates.

Meetings will be held on the second and fourth Wednesdays of each month from October to June at 10:30 A. M., with two of the three commissioners constituting a quorum. Special meetings may be called on one day's notice, and the public will have access to minutes of all meetings. Miss Helen M. Farnon was appointed secretary to keep records of the proceedings. Possible sites and plans for incinerator projects were discussed and referred to Mr. Smith for detailed reports. At the next meeting, on March 12, the commission will discuss its policy on regulations covering the collection of garbage and rubbish and the placing of sweepings and light rubbish on sidewalks and in gutters.

Baptist Chapels Dedicated.

The north and south chapels of the Baptist Tabernacle at 164 Second Avenue, devoted respectively to Russian and Estonian worshipers, were dedicated last night. The Rev. John Felsberg preached the sermon in the south chapel and the Rev. Boris Bookin presided at the service in the Russian, or north chapel. Six nationalities worship in the tabernacle. The building, a church and apartment house combined, has fourteen stories.

Gets Life for Stealing Turkeys.

CHICAGO, Feb. 27 (AP).—Turkeys which he stole in October have sent Frank Carr to prison for life. Carr, 40 years old, was convicted yesterday and sentenced to life imprisonment by Judge Trude under the habitual criminal act.

SCENES AT CITY HALL AS REDS AND THE POLICE CLASHED.

Times Wide World Photo.

A View of Some of the Communists as They Headed for City Hall Demonstration.

CHOICE DUE TODAY FOR UTILITY POST

Governor on His Arrival Here Gives No Intimation as to Prendergast's Successor.

HAS LIST OF EIGHT NAMES

Hesitates to Make Board Fully Democratic — M. R. Maltbie Being Considered.

Announcement of a chairman of the Public Service Commission to succeed William A. Prendergast, whose resignation will become effective tomorrow, is expected from Governor Roosevelt today.

The Governor, who arrived in the city last night, would give no hint of his selection but intimated that he might announce the appointment today. Before leaving Albany, the Governor declined to confirm a report that he had picked Milo R. Maltbie, saying that he had a list of eight names from which he would make a selection.

Information from friends of the Governor was to the effect that Mr. Maltbie was under consideration for the appointment. It was said that the Governor had given much thought to the selection and was anxious to avoid making the commission completely Democratic. It was reported, apparently on good authority, that the Governor had offered the post, at least informally, to Representative Frederick M. Davenport of Oneida County, a Republican, but that Mr. Davenport had declined.

The Governor's reported decision to name an independent or a Republican for chairman was said to have caused considerable dissatisfaction among New York City Democratic leaders, most of whom were said to have preferred Transit Commissioner Leon G. Godley, an independent Democrat. The attempt to push Mr. Godley for the appointment was hampered by Mr. Godley's unwillingness to take the place, even if it should be offered to him. The salary of a Transit Commissioner—$15,000—is the same as that of the chairman of the Public Service Commissioner, and Mr. Godley was said to prefer his present post. Should he have been transferred, a place on the Transit Commission would have been open, and this was said to have led John H. McCooey, Brooklyn Democratic leader, to tell Mr. Godley's friends that he would not oppose the appointment.

Should Mr. Maltbie, an independent, be named for chairman, it was the general opinion that the Governor might reappoint William R. Pooley of Buffalo, a Republican, a member of the Public Service Commission. Mr. Pooley's term expired a year ago, but he has continued to hold office because of the failure of the Senate to confirm an appointment by Governor Roosevelt last year.

Mr. Maltbie, regarded as an expert on public utility regulation, was appointed by Governor Hughes in 1907 as a member of the original Public Service Commission. He was reappointed by Governor Dix and dropped by Governor Whitman. Since retiring from office Mr. Maltbie has specialized in utility matters and has been a frequent witness for municipalities in various rate cases. During the recent rate case of the New York Telephone Company Mr. Maltbie was a witness for New York City.

AID ST. MARK'S HOSPITAL.

Doctors to Start Campaign for $200,000 Quota This Week.

The doctors' division of St. Mark's Hospital Fund will open a six-week drive on March 3 for their $200,000 quota in the $5,500,000 reconstruction fund sought by the hospital, according to an announcement last night by Dr. Charles L. Putnam, chairman of the doctors' committee, at a campaign dinner in Luchow's Restaurant, 110 East Fourteenth Street.

Dr. Putnam also announced that the hospital authorities had prepared a plan to aid patients of moderate means whereby each patient will receive an exact estimate of the cost of his illness before he enters the hospital. The plan was explained at length by Dr. Morris Rosenthal, editor of The Medical Alliance Review.

Fire Blocks Broadway Traffic.

Three workmen engaged in the demolition of the old Continental Hotel buildings, at Broadway and Forty-first Street, escaped down a ladder yesterday afternoon when fire started in the building. The fire was put out in ten minutes. Vehicular traffic was tied up for a short time.

Times Wide World Photo.

Detectives in Plain Clothes Used Their Fists in Combating the More Overzealous Demonstrators.

FIVE INJURED IN RIOT OF REDS AT CITY HALL

Continued from Page 1, Column 6.

until a crowd had collected. When a policeman warned her to cease she put on a pair of spectacles and shouted that she knew her rights. Detective Murphy said he was kicked by the woman when he took her arm to remove her from the park. Another member of the Communist delegation mounted a truck at Park Row and Mail Street and succeeded in delivering the opening paragraph of a speech before a dozen mounted and foot police went for him. He jumped down and ran toward Park Row with three policemen close behind. Just as he succeeded in throwing them off by the football trick of reversing his field he ran straight into two other policemen whose clubs hit his head simultaneously. Friends hustled him into a taxicab and bore him away unconscious.

Two Beaten on Streets.

Three detectives and a uniformed policeman stopped a man on Mail Street and asked him what he was doing. When he replied that he was trying to get out of the crowd a detective punched him in the face and repeated the action when the patrolman said "Give it to him."

A negro taken for a Communist by the police was chased along Park Row and knocked to the pavement unconscious with blackjacks wielded by several detectives who overtook him. He also was driven away in a cab. Several detectives beat a half dozen Communists wearing brown cards in their hats made to resemble the police cards issued to newspaper men. The cards were also used by several detectives who circulated through the crowd in the guise of reporters.

Magistrate Maurice Gotlieb suspended sentence on the two women when they appeared in Tombs court. Mrs. Van Veen made an address in court on unemployment, citing statistics to show its recent increase. Magistrate Gotlieb told her that several governmental agencies were surveying the situation and finding ways to remedy it. Miss Forman, who described herself as a factory worker, at first received the alternative of a $25 fine or five days in jail when she admitted she had refused to move on when told to do so, but her sentence was suspended later. McNeil was held.

Roger Baldwin of the American Civil Liberties Union wrote to Mayor Walker yesterday urging him to prevent violence at the demonstrations. The Mayor was at a transit unification conference uptown during the encounter. Like Aldermanic President Joseph V. McKee, who watched the demonstration from the City Hall steps, the Mayor would not comment on it. The Trade Union Unity League has called another demonstration at Union Square for 1 P. M. next Thursday.

Times Wide World Photo.

Escorting a Feminine Warrior From the Scene of Battle, Much Against Her Will.

SPEED MAIL 8,000 MILES.

Planes Carry 1,000 Pounds Most of Way Here From Buenos Aires.

Mail arrived in New York this morning ten days after leaving Buenos Aires. It was carried 8,000 miles from the Argentinian capital o nthe seaplanes and amphibians of the New York, Rio and Buenos Aires Line, and in spite of thirty-six hours' delay in which a suit by a South American company joined with the weather to hold up the planes, the trip to Miami from Buenos Aires was made in eight days. There the mail was placed aboard a train and this morning 500 pounds of the 1,000-pound mail load arrived in New York.

Flying over the new system was done entirely by daylight. Colonel Ralph O'Neill, president of the line, was in active charge of the first journey. The flight began early in the morning of Feb. 19 with a twin engined Commodore flying boat and a Sikorsky amphibian.

GET LIFE-SAVING MEDALS.

Two Phone Company Employes Are Honored for Rescues.

Robert J. Elliott of 8 Amsterdam Avenue and Rudolph H. Schaeffer of 970 Park Avenue, Woodcliff, N. J., both employed by the New York Telephone Company, received yesterday the President's Medal of the National Safety Council for life-saving. F. W. Appleton of the company presented the medals.

Last Aug. 5 Elliott jumped into the East River at the foot of Twenty-third Street and rescued a man who had fallen into the water. When he got the man to the dock Elliott discovered that he had ceased to breathe, and, using resuscitation methods, restored respiration in fifteen minutes.

Schaeffer was in bathing in the Sound at Bayville, L. I., on July 14 when he discovered an unconscious man floating in the water. He dragged him to shore with the aid of another man and revived him with artificial respiration after forty minutes.

SCAN TAX RECORDS IN WHITBECK CASE

Finance Officials Seek Cause for Edison Levy Rise After His Employment in 1915.

DROPPED SHARPLY LATER

Reason for Decline That Netted Whitbeck $1,300,000 Fee After He Left Service Also Sought.

Special to The New York Times.

ALBANY, Feb. 27.—Thomas M. Lynch, head of the Department of Taxation and Finance and a close friend of Governor Roosevelt, who appointed him, said this evening that he was delving deeply into the department records in an effort to ascertain a reason for sharp increase in the special franchise tax assessments against the Consolidated Gas and affiliated companies, including the New York Edison Company, in 1916 and 1917 and equally sharp declines during the years that followed.

The sharp increases coincided with the employment by the Department of Taxes in 1915 of Benjamin F. Witbeck of this city as expert confidential appraiser. The decreases subsequent to 1917 came after Mr. Witbeck had quit the department and entered the employ of the New York Edison Company under a retainer which assured him of compensation on a percentage basis for amounts that he succeeded in knocking off the special franchise tax assessments levied against the gas and electric companies, subsidiary to the Consolidated Gas.

In a statement made public this evening Mr. Lynch said:

"The State Tax Commission this afternoon instituted an investigation to determine the reasons why the special franchise valuations of the Consolidated Gas Company and affiliated companies were very materially increased in 1916 and 1917 and then followed by sharp declines in valuations in 1918 and 1919. The results of that investigation will not be available for a few days.

"In the meantime the commission makes available the special franchise valuations for the Consolidated Gas and affiliated companies in the city of New York from 1915 to 1930, inclusive, and states separately the valuation of the Consolidated Gas Company proper."

Inclusion of Fees Opposed.

The amounts paid to Mr. Witbeck with companies involved during a period of years following 1917 are said to have aggregated about $1,300,000. The question whether this amount should be allowed as part of the operating expenses of the Consolidated to enter as a base in determining its rates is now pending before the Public Service Commission.

The large total of fees paid to the former State Tax Department employe was brought out in the course of the investigation of the Public Service Commission's law and its application, which has been conducted through a legislative commission headed by President-pro tem of the Senate John Knight. Frank P. Walsh and Professor James C. Bonbright of Columbia University, two of Governor Roosevelt's appointees on the Knight commission, in a report made public by them this week stressed the impropriety of this charge being allowed as part of the Consolidated rate base.

The following figures for valuations upon which the [illegible] franchise tax was levied ag[illegible] the Consolidated Gas Company [illegible] the so-called consolidated group of affiliated corporations were made public this evening by Commissioner Lynch:

Year.	Consol. Gas System.	Consol. Gas Company.
1915	$108,268,400	$12,063,000
1916	127,869,000	15,000,000
1917	158,223,000	19,825,000
1918	138,805,000	17,145,000
1919	122,576,358	12,975,804
1920	126,203,331	13,042,272
1921	127,264,156	13,066,524
1922	129,302,661	13,108,165
1923	143,813,660	11,776,298
1924	146,332,465	14,429,545
1925	103,395,808	14,569,597
1926	184,007,622	14,699,394
1927	204,379,277	15,444,703
1928	212,615,794	15,564,820
1929	236,740,780	18,021,633
1930	264,360,604	18,520,142

Sax Was Head of Commission.

Martin Sax as a lawyer who specialized for years in special franchise tax cases in New York City before and after he became a State tax commissioner under Governor Whitman, was head of the tax commission when Mr. Witbeck entered the employ of the department. He was advanced rapidly. By the time he quit working for the State he had become an Assistant Deputy State Tax Commissioner attached to the special franchise tax bureau, where he was in charge of the gas and electric division. He resigned from that position early in 1917.

Before becoming attached to the State Tax Department Mr. Witbeck was employed by the General Electric Company and the American Locomotive Works in Schenectady, according to the recollection of State Tax Department officials.

It is regarded as not improbable, in the event the present investigation should disclose evidence of irregularities, that Governor Roosevelt, who has the power to do so under the Sherman Moreland act, will order a broader inquiry covering the administration of the Department of Taxation and Finance for a period of years back.

ASKS TRAILER REGULATION.

State Auto Association Backs Bill Aimed at Cutting Mishap Toll.

Special to The New York Times.

ALBANY, Feb. 27.—Regulation of the use and operation of trailers is the aim of a bill to be introduced next week by Assemblyman Edwin C. Nutt of Yates, at the request of the New York State Automobile Association. The measure will affect only commercial, motor-drawn vehicles.

Frequency of accidents due to careless or inexpert operation of heavy motor vehicles with trailers, according to John H. Wright of Jamestown, president of the New York State Automobile Association, has led to preparation of the legislation to be handled by Assemblyman Nutt.

"Legislation simply has not kept up with this development," Mr. Wright said. "In the meantime lives have been sacrificed that might have been spared if proper safety devices had been required for trailers as well as for the trucks that draw them."

The new bill will prohibit the use of more than one trailer, except that a semi-trailer may be attached if necessary. The combined length of vehicle, trailer and load must not exceed 85 feet, except by special permission.

The State Automobile Association also is preparing to have introduced amendments to the labor law providing a maximum working day of twelve hours for drivers of motor trucks and buses.

ROCKEFELLER DIRECTS NO POLICIES, SAYS SON

Neither Knew of Recent Oil Price Cut Until After It Was Made, Statement Says.

John D. Rockefeller Jr. yesterday in a written statement denied that his father has had anything to do with the operations and management of any oil companies and specifically denying that Mr. Rockefeller Sr. had anything to do with the cut in crude oil prices in the Texas and Mid-Continent fields. The statement says further that neither he nor his father knew anything about the recent cut in crude oil prices until they read of it in a newspaper.

Mr. Rockefeller's statement follows:

"My attention has been called to a recent article in one of the New York dailies entitled 'Rockefeller Sr. Seen Heading Oil Trade War.'

"This article contains statements and implications concerning my father which are not warranted by facts. Many of them do not justify specific mention, but I must emphatically deny the statements that my father 'has again taken the initiative in dictating oil policies' and that it was he 'who directed Standard interests to order a cut in the price of Texas and Mid-Continent crude oil.'

"Naturally, my father continues to be interested in anything pertaining to the oil industry, to the development of which he gave so many years of his early life. However, since his retirement from business more than a quarter of a century ago, he has had nothing to do with the operation or management of any oil company or other business, much less the determination of 'oil policies' whether in relation to prices or anything else.

"Neither my father nor I knew anything about the recent cut in crude oil prices until we read of it in the public press. The oil companies in which we are interested are managed and their business policies determined by their officers and directors and not by their stockholders."

HAILS CHALLENGE OF PEACE

Dr. H. S. Coffin, at Dinner, Says It Is Special Task of Church.

The Christian Church has a special task in "this time of challenge," according to the Rev. Dr. Henry Sloane Coffin, president of Union Theological Seminary, who spoke last night at a congregational dinner of the First Presbyterian Church, Fifth Avenue and Eleventh Street, at the Hotel New Yorker. Several hundred parishioners attended. William M. Kingsley, president of the United States Trust Company and an elder of the church, presided.

"God has put a special confidence in the present generation by having brought us to life just in this particular time and during these circumstances," Dr. Coffin continued. "Here you and I are, the guardians of everlasting peace which now is the great concern of the world. We should remember that we do not belong to ourselves but to the cause."

Among the other speakers were Mrs. Roger H. Williams, head of the women's association of the church; Robert Boid, chairman of the budgeting committee; Phillips P. Elliott, pastor; Dr. George Alexander, senior pastor; the Rev. Dr. J. V. Moldenhauer, pastor, and James S. Cushman.

ASK FOR REAPPORTIONMENT.

Socialists Find District Votes in City Vary From 10,000 to 70,000.

The inequality of the vote in Aldermanic districts in New York City was cited by the Socialist party yesterday as an additional reason for passing the proportional representation bill introduced by State Senator Samuel H. Hofstadter. According to figures compiled by Julius Gerber of the Socialist executive committee, some districts cast as many as 70,000 votes for Alderman, while in others the vote is less than 10,000. Mr. Gerber will appear before the Senate Judiciary Committee to urge passage of the bill.

Mr. Gerber's compilation shows that the vote for Alderman is less than 10,000 in six districts, is between 10,001 and 15,000 in twenty-two districts, between 15,001 and 20,000 in eighteen districts, between 20,001 and 30,000 in six districts, between 30,001 and 40,000 in four districts, between 40,001 and 50,000 in six districts, between 50,001 and 60,000 in two districts, while one district cast 73,565 votes.

ODD ACCIDENT KILLS BOY.

Hurled Against Auto as He Hangs to Guide Rope in Felling of Tree

Special to The New York Times.

MONTCLAIR, N. J., Feb. 27.—Ralph Demeillers, 16 years old, of 72 Bellevue Avenue, Upper Montclair, a high school student, was killed here today in a peculiar accident.

With two of his chums he had contracted to remove a tree from in front of the home of C. C. Volkaerts at 117 Alexander Avenue. His chums climbed the tree and began to saw off the largest limbs. Demeillers remained on the ground holding onto a rope with which he intended to guide the falling limb away from the telegraph wires.

As the limb came away its weights lifted Bemeillers, flinging him into the street against the back of a passing automobile driven by Mrs. Anna May Rutledge of Bloomfield. His skull was fractured.

PARROT FEVER NURSE ILL.

Physicians Closely Watch Case of Dr. Stokes's Attendant.

Special to The New York Times.

BALTIMORE, Feb. 27.—City health authorities are observing with some anxiety the illness of Miss Virginia Ways, one of the two nurses who attended Dr. William Royal Stokes, Baltimore bacteriologist, before his death of parrot fever. Her symptoms are said to suggest that she may be suffering from the disease.

Her illness has not so far assumed a dangerous aspect, it is said, but it is especially interesting to Dr. Champson Jones, City Health Commissioner, because medical men have been inclined to think that psittacosis was not transmitted from one human being to another, but could be contracted by the human being only after contact with an infected parrot.

OBOLENSKY BRIDAL NEAR PARIS TODAY

Princess Alexandra to Wed Prince Nicholas Troubetzkoy on His Estate.

SERVICE HERE SAME TIME

Father and Sister of Bride-Elect to Have Prayers Said at Their New York Home.

A wedding to take place in France today and of great interest here will be that of the Princess Alexandra Obolensky, daughter of Prince and Princess Alexis Obolensky, to Prince Nicholas Troubetzkoy. The ceremony will be performed in the little Russian church on the estate of Prince Troubetzkoy in Clamart, near Paris, and the guests will be restricted to relatives and near friends, owing to the recent death of Prince Gregory Troubetzkoy, father of the bridegroom-to-be, who was in the diplomatic service.

The Princess Alexis Obolensky sailed recently on the Bremen to attend the wedding, but the bride-elect's father and her sister, Princess Anna Obolensky, remained in New York and have arranged for a service at their home, 22 Beekman Place, at the same time that the wedding is taking place in France, having asked a Russian priest to say prayers. To this service they have invited some of their Russian friends.

With this wedding four generations of the Obolensky and Troubetzkoy families will have been related by marriage. The mother of the bride-elect was born a Troubetzkoy.

The couple who are to wed were members of the old régime of Russia, but like many of their countrymen left Russia after the revolution. The grandfather of Prince Troubetzkoy owned vast estates in the Ural Mountains, said to exceed 2,500,000 acres.

For several years the Obolenskys have been living in New York. Prince Alexis Obolensky, well known as a baritone, is connected with the Juilliard Foundation as a vocal instructor. He is a cousin of Prince Serge Obolensky, who married the former Alice Muriel Astor, daughter of the late Colonel John Jacob Astor and sister of Vincent Astor.

Princess Alexis Obolensky is president of the Nancy Lincoln Guild at 514 Madison Avenue. She will return to New York immediately after the marriage of her daughter.

Prince Troubetzkoy and his bride will go to the Riviera on their wedding trip. They will live in Morocco, where he has business interests. He is an engineer.

Other Wedding Plans

Martin—Wood.

Miss Helen Anna Martin, daughter of Judge and Mrs. August L. Martin of Mount Vernon, N. Y., has completed plans for her marriage to Meredith Wood, son of Dr. J. Scott Wood of Brooklyn, on the afternoon of April 30 in the chapel of St. Bartholomew's Church.

The ceremony will be performed by the Rev. Melford L. Brown. Mrs. Robert K. Haas of Scarsdale will be Miss Martin's matron of honor, and the Misses Helen Hickham of Oklahoma City, Jane McDill of Washington, Marian McGowin of Montgomery, Ala.; Laura Buck and Edith Cobden of Mount Vernon and Vera Krooss of New Rochelle will be bridesmaids.

Robert K. Haas will be best man for Mr. Wood, and Frederic Stevens Allen, Raymond C. Ball, Charles Arents, David Crosier, Harris B. Fisher Jr., Walter H. Martin, brother of Miss Martin, and Everitt Wood and J. Scott Wood Jr., brothers of the bridegroom-elect, will be ushers.

After their wedding trip Mr. Wood and his bride will make their home in Scarsdale.

Robbins—Lutkins.

Miss Gladys Robbins, daughter of Rowland Ames Robbins of 1,120 Fifth Avenue, who will be married to Clinton Stephens Lutkins on the afternoon of March 4 in the chapel of St. James's Church, Madison Avenue and Seventy-first Street, has arranged for a small wedding. The rector, the Rev. Dr. Frank Warfield Crowder, will officiate.

Miss Robbins has chosen Miss Louise Lutkins for maid of honor, Mary Peck as flower girl and La Rue and David Lutkins as pages.

Mr. Lutkins, who is the son of Mrs. S. H. Lutkins of Rye, N. Y., has chosen Francis Drake Potter for best man. George R. Macalister, Guy O. Hunter, Charles S. Munson and George Arents Jr. will be ushers.

The ceremony will be followed by a reception at the Madison.

Richardson—Borden.

The marriage of Miss Florence Richardson, daughter of Dr. and Mrs. Charles H. Richardson of Pittsfield, Mass., to Lambert Lee Borden, son of Mrs. Charles Francis Scott of this city, will take place this morning in St. Theresa's Roman Catholic Chapel in Pittsfield. A reception will follow at the Wendell Hotel. Several of the prospective bridal attendants are from this city. Many New York friends of the couple have gone to Pittsfield for the wedding.

Fuller—Randall.

Miss Mary Leslie Fuller, daughter of Mr. and Mrs. Henry Jones Fuller of this city, will be married to David J. Randall Jr. today in the chapel of the Fifth Avenue Presbyterian Church. A reception will be held at Sherry's.

BENEFIT FOR HOSPITAL.

Bridge, Tea and Musicale Given Aboard the Liner Augustus.

The annual bridge, tea and musicale for the benefit of the Woman's Auxiliary of the Polyclinic Hospital was held yesterday on board the steamship Augustus.

Among those who had tables were Mrs. James Adam Murphy, Mrs. Morgan Hartshorn, Mrs. Edwin Greene, Mrs. Edward Thorpe, Mrs. Frederick Dillingham, Mrs. George Bauerdorf, Mrs. Carl B. Heine, Mrs. J. C. Ledbetter, Miss Eugenie M. Guyon, Mrs. Siro Fusi, Mrs. Ross McPherson, Mrs. Ery Kehaya, Mrs. Solon Palmer, Mrs. W. Wallace Morrison, Mrs. Cecil Page, Mrs. Frank Russell, Mrs. Charlton Wallace, Mrs. Richard Kovacs, Mrs. Victor Harris, Mrs. William F. Hackett, Mrs. Rudolph Gaertuer, Mrs. Goldthwaite Dorr, Mrs. William Boyd and Miss Blanche Content.

MISS JOHNSON WEDS FINLEY P. DUNNE JR.

Editor on Vanity Fair Staff Is Married to Author's Son by Justice Lippe.

The marriage of Miss Evelyn D. Johnson, of this city, daughter of David V. Johnson, to Finley Peter Dunne Jr., son of the author, took place yesterday afternoon in the chambers of Justice Vincent S. Lippe of the City Court, who performed the ceremony.

Mrs. J. E. Morworth was matron of honor, the bride's other attendant being Miss Elizabeth Hawes. David Leonard Dunne was best man for his brother. A reception followed at the home of Mrs. William Astor Chanler, 141 East Nineteenth Street.

The bride, whose first marriage, to Donald Friede, ended in divorce last year, is an editor on the staff of Vanity Fair. Mr. Dunne is with the dramatic department of The World.

Warr—Lowe.

Special to The New York Times.

SOUTH ORANGE, N. J., Feb. 27.—Announcement has been made of the marriage of Miss Rebie Virginia Lowe, daughter of Mr. and Mrs. Thomas Jefferson Lowe of Jacksonville, Fla., to Charles H. Warr, son of Mr. and Mrs. William Warr of East Orange. The ceremony was performed Feb. 20 at the Riverside Presbyterian Church by the pastor, the Rev. Dr. Robert McCaslin.

The bride attended the Georgia State College for Women. Mr. Warr was graduated from Rutgers University, 1924, and is a member of Delta Phi Fraternity and Phi Beta Kappa. The couple have sailed on a trip to Havana and when they return will make their home in White Plains.

Other Weddings

Mahler—Hutchinson.

Miss Grace Louise Hutchinson of Jersey City was married to Joseph L. Mahler of 240 West 130th Street yesterday afternoon in the new headquarters of the Northern Baptist Convention, 152 Madison Avenue. It was the first marriage in the new building. The ceremony was performed by the Rev. Bruce Jackson, head of the department of field activities, in the office of Dr. W. H. Bowler, executive secretary of the convention.

Miss Edith Castor, Mr. Jackson's secretary, acted as a witness. William G. Johnson of Brooklyn was best man for Mr. Mahler.

Waxter—Ewing.

Special to The New York Times.

BALTIMORE, Md., Feb. 27.—Miss Margaret Ewing, daughter of Mrs. George Ewing, was married to Judge Thomas J. S. Waxter, a son of William Deal Waxter and the late Mrs. Waxter, at noon today in St. Thomas's Church at Garrison Forest, with the Rev. Philip Jensen officiating.

The bride was given in marriage by her brother Jack, and Margaret Brown was her maid of honor.

The two bridesmaids were Carroll Brown and Louise Osborne, while Mr. Waxter had his brother William as his best man, and his ushers were I. Ridgeway Trimble, Benjamin Brewster, Clarence Wheelwright, George Finney, John B. Ramsay, Sidney and Limoyne Page, Anthony Carey, D. Luke Hopkins, Edward Dunn, Thomas J. Shryock and William Cramp.

Mrs. Ewing invited only a few friends, aside from the two families, to her daughter's wedding and to the breakfast which followed at Greenfields, the historic family estate in Green Spring Valley.

Lamaze—Doerfler.

Special to The New York Times.

PALM BEACH, Fla., Feb. 27.—Mrs. Helen Doerfler and George Lamaze were married this afternoon with a quiet ceremony performed at the home of their friends Mr. and Mrs. Stanley Warrick, in the presence of a small group of friends.

The bride, who has lived in Dayton, Ohio, has been a guest of Mrs. Paul Whiteman, who was her only attendant.

MARRIED 70 YEARS TODAY.

W. C. Kingsland, 91, and Wife, 90, Are Kin of New Jersey Pioneers.

Special to The New York Times.

ARLINGTON, N. J., Feb. 27.—William C. Kingsland, 91 years old, and his wife, who is 90, will celebrate their seventieth wedding anniversary here tomorrow at the home of their daughter, Mrs. Charles M. Locke, 89 Bennett Avenue.

The couple, who are in good health, were born in what is now known as North Arlington and are lineal descendants of pioneer settlers of Northern New Jersey. Mrs. Kingsland, before her marriage, was Miss Emma Vreeland. Her ancestors settled near the Passaic River in 1636. The Kingslands were known in the Colonies as early as 1668 when Nathaniel Kingsland, a Major in the British Army, received from the King a grant of land lying between the Passaic and the Hackensack Rivers. The Kingsland manor house at Lyndhurst, which was torn down a year ago to make room for a real estate development, was one of the oldest houses of its type in the State.

Dance Recital to Be a Benefit.

The Teachers Union Auxiliary will benefit from the last performance of Kreutzberg and Georgi, dancers, before their departure for Europe. It takes place tonight in the Mecca Auditorium. Among those who have taken boxes or seats are Dr. and Mrs. S. S. Goldwater, Mr. and Mrs. Sidney Newborg, Mrs. Hugh Grant Straus, Mrs. Herbert Langner, Mrs. Richard Hirsch, Mrs. Henry Moskowitz, Mrs. Wesley C. Mitchell, Mrs. Jacob Schiff, Mrs. Ralph Jonas, Mrs. Sidney C. Borg, Mrs. Robert Simon, Mrs. J. Clarence Davies, Mrs. Joseph Milner, Mrs. William Karlin, Mrs. Paul Baerwald, Mrs. Samuel A. Lewisohn, Morris Berman, Robert C. Adams, Oswald Garrison Villard, Henry Morgenthau and Elmer Rice.

Lady Clare Annesley Honored.

The Women's International League for Peace and Freedom gave a reception yesterday for Lady Clare Annesley, daughter of the Earl of Annesley and a member of the International League in London, at the home of Mrs. J. Sergeant Cram. Lady Annesley spoke on "Peace." She is planning for a lecture tour throughout the United States and Canada.

Daughter to Mrs. Harvey A. Mayer.

A daughter was born to Mr. and Mrs. Harvey A. Mayer of 219 West Eighty-first Street on Wednesday in the Woman's Hospital. Mrs. Mayer is the former Miss Aline Shakman. This is their second child, their first being a son.

CORNELIA KELLEY ENGAGED TO MARRY

Fourth Daughter of Mr. and Mrs. Cornelius F. Kelley to Wed George Hepburn.

TROTH TOLD AT A DINNER

Bride-to-Be Made Her Debut Two Years Ago—Her Fiance a Graduate of Princeton.

Mr. and Mrs. Cornelius Francis Kelley gave a dinner last night at the Plaza at which they announced the engagement of their fourth daughter, Miss Cornelia Kelley, to George Hepburn, son of Mr. and Mrs. Frederic T. Hepburn of the Park Lane and Locust Valley, L. I. Miss Kelley attended the Sacred Heart Convent in this city and was graduated from the Westover School with the class of '27. She was introduced to society the following Winter. Her father is president of the Anaconda Copper Mining Company.

Mr. Hepburn prepared at Choate School for Princeton, from which he was graduated with the class of '27 and where he was a member of the University Cottage Club. Later he spent a year at the University of Geneva. He is a member of the Princeton Club of New York and the Nassau Country Club of Long Island. Mr. Hepburn is associated with his father in E. T. Hepburn & Co. and the Passwall Corporation.

No date has been set for the wedding.

New York Times Studio.

MISS CORNELIA KELLEY,

Daughter of Mr. and Mrs. Cornelius Francis Kelley, Whose Engagement to George Hepburn Is Announced.

Other Engagements

McDonnell—Hassinger.

Mrs. Alexander J. McDonnell of 79 East Seventy-ninth Street gave a luncheon yesterday at the Delmonico at which she announced the engagement of her daughter, Miss Anne McDonnell, to William Hassinger, son of Mr. and Mrs. Louis Hassinger of this city.

Miss McDonnell, who made her début last year, was graduated from the Sacred Heart Convent in Noroton, Conn., attending part of the time a branch of the convent in this city.

Mr. Hassinger was graduated from the Tome School, in Maryland. He is a member of the New York Produce Exchange.

The wedding will take place in June.

Among the guests were the Misses Cathleen Chase, Lois Adams, Mabel Day, Collette O'Connor, Eleanor Mulgrew, Virginia Snyder, Constance Malley, Anne Ward, Elizabeth Waters, Winifred Tooley, Miriam Talley, Charlotte and Martha Morgan, Regina and Betty Sherwood, Ann Ryan, Betty Russell, Marion Moore, Dorothy Mittendorff, Frances Maher, Janet Laidlaw, Isabel Kelly, Joan Hayes, Rita Reiderburg, Marcella Hassinger, Virginia Hawkins, Ines Geraghty, Doris Earle, Emma Cudihy, Catherine Bowe, Dorothy Clayton and Catherine Fish.

Lawrence—Whiteside.

Colonel and Mrs. Edward H. Eldredge of Boston have announced to their friends here the engagement of their niece, Miss Caroline Freeman Lawrence, to Frederick Shattuck Whiteside, also of Boston. Miss Lawrence is the daughter of the late Mr. and Mrs. H. Hooper Lawrence of Boston. She was graduated from the Winsor School, and is a member of the Junior League of Boston.

Mr. Whiteside is the son of Dr. and Mrs. George Whiteside of 55 East Seventy-sixth Street. He was graduated from Harvard with the class of '22. He is a member of the Harvard, Somerset and Arkwright Clubs of this city and the Harvard Club of Boston.

The wedding will take place on April 26 in Boston.

Biglow—Parkes.

Announcement has been made by Mrs. Lucius Horatio Biglow of Greenwich, Conn., and the Hotel Blackstone of the engagement of her daughter, Miss Susanne Doris Biglow, to Royal Meredith Parkes, son of Mr. and Mrs. Frank J. Parkes of Harrison, N. Y.

Miss Biglow went to the Knox School in Cooperstown, N. Y., and the Ogontz School in Pennsylvania. Later she studied in Paris and was introduced to society in New York a few seasons ago. Mr. Parkes went to Williams College and is now in the real estate business in Westchester.

The wedding will take place in the Spring.

Lone—Stone.

Mr. and Mrs. Benjamin Lone Jr. of Beverly Hills, Cal., have announced the engagement of their daughter, Miss Sally Lone, to Mal J. Stone of this city, son of Mr. and Mrs. Irving Stone of Providence.

FORMER MISS BENKARD WED TWICE IN DAY

Civil Ceremony at Marriage Bureau Preceded Bahai Wedding to Charles H. Clarke.

Miss Elsie Benkard and Charles Harold Clarke, who were married by the rites of the Bahai faith, a modern Persian religion, on Wednesday at the home of her mother, Mrs. Lewis Stuyvesant Chanler, 132 East Sixty-fifth Street, had been married in a civil ceremony a few hours earlier, it was revealed yesterday, to comply with the requirements of the law. The first ceremony took place in the marriage chapel of the Municipal Building. First Deputy City Clerk John J. McCormick officiated.

The couple had two witnesses, Mrs. Oliver La Farge 2d, the former Miss Wanden Mathews, and Edward Robinson, who later was best man for Mr. Clarke during the Bahai rites. The latter ceremony was performed by Mirza Ahmad Sohrab, who, it was explained, is not a licensed clergyman, as the Bahai faith does without clergy or salaried disciples.

Mr. Clarke and his bride are now on their way to Bermuda, having sailed yesterday morning on the Arcadian, to be gone about two weeks. They will live at 204 East Forty-first Street on their return.

Daughter to Kenelm Winslows.

A daughter was born to Mr. and Mrs. Kenelm Winslow of 311 East Seventy-second Street on Wednesday in the Fifth Avenue Hospital. Mrs. Winslow is the former Miss Natalie Scarritt Wales, daughter of the present Mrs. Franck Taylor Evans and Nathaniel B. Wales.

DINNER FOR BARBARA STOUT

Parents of Her Fiance, H. Putnam Jr., Entertain on Eve of Wedding.

Judge and Mrs. Harrington Putnam gave a dinner last night in the Seaglade of the St. Regis for Miss Barbara J. Stout, daughter of Mrs. Joseph Suydam Stout, and their son, Harrington Putnam Jr., who will be married this afternoon in the Church of the Resurrection.

The guests included the members of the prospective bridal party: Mrs. James Warren Lane, the Misses Beatrice Stout, Virginia Furman, Olivia Walker and May Swords, Holmes Alexander, Francis R. Williams, Benjamin E. Crispin, Robert Bushnell, John S. Trask, Julian Buckley and William Potts. Others present were Mrs. Benjamin E. Crispin, the Misses Natalie McL. Roe, Frances Abbott, Emma L. Marshall, Emily Frelinghuysen, Elizabeth Callaway, Marchette Hooker and Margaret La Farge, Nicholas R. Hoff, James W. Lane, Edward Brevoort Stout, William E. Lowe 2d, Frederic G. Hoppin, Callaway Smith, Donald N. Liddell Jr., Jacquelin A. Swords and Horace W. R. Barry.

North Carolina Society Dinner.

The North Carolina Society of New York will hold its annual dinner and dance tonight at the Biltmore. James A. Thomas will preside at the dinner, the speaker being Don S. Elias, president and publisher of The Asheville Times. Other officers of the society include Miss Estelle M. Baker, Walter C. Parker and Elliott T. Cooper.

EYRE PINCKARDS ARE HOSTS

Give a Dinner Dance for Mr. and Mrs. George M. Pinckard.

Mr. and Mrs. Eyre Pinckard of San Francisco gave a dinner and dance last night at the Savoy-Plaza for Mr. Pinckard's brother and sister-in-law, Mr. and Mrs. George M. Pinckard, who have come here to make their home.

Among the other guests were Mr. and Mrs. Erwin Vogelsang, Mr. and Mrs. Valentine Dudensing, Mr. and Mrs. Raymond Bill, Mr. and Mrs. George U. Harris, Mr. and Mrs. Frederick Behrens Ryan, Mr. and Mrs. John K. Wallace, Mr. and Mrs. F. Cyril Fisher, Mr. and Mrs. Edward N. Hodges, Mr. and Mrs. Henry P. U. Harris, Mr. and Mrs. Thierry Mallet, Mr. and Mrs. Edward Lyman Bill, Mr. and Mrs. N. Peter Rathvon, Mrs. Florence C. Burrowes, Miss Glenna Collett, Miss Jane Brooks, Frederick W. Williams, Barry Ryan, L. Reed Fuller and Henry Gillam.

Bridge in Aid of Actors' Fund.

A bridge will be given under the auspices of the Actors' Fund Matinee Club this afternoon at the Delmonico. Miss Margalo Gillmore and a committee of stage women and of those interested in the stage have made the plans. Among those who have taken tables are Mrs. Lancaster Morgan, Mrs. Franklin Q. Brown, Mrs. James B. Curtis, Mrs. William K. Vanderbilt, Mrs. William H. Gould, Mrs. Will Irwin, Mrs. Frank S. Voss and Mrs. Harry Content.

Notes of Social Activities in New York and Elsewhere

NEW YORK.

Count and Countess Jules de Bonvouloir of Paris are expected today on the De Grasse and will be with Clarence H. Mackay during their stay here.

Mr. and Mrs. Charles M. Connfelt have returned from Nassau to 646 Park Avenue.

Mrs. E. Gardner Prime of 10 Mitchell Place has gone to Bermuda.

Commander Silvio Scaroni, Air Attaché of the Italian Embassy, is at the Ritz-Carlton.

Mr. and Mrs. Graham Ryle are at the Vanderbilt.

Mrs. Joseph M. Grazzani of Philadelphia, who recently returned with her daughter, Miss Olivia M. de B. Grazzani, from a world cruise and who has been with her sister, Mrs. Edward W. Robinson, at 825 Fifth Avenue, has gone to Philadelphia for a few days.

Mr. and Mrs. James Lowell Putnam gave a luncheon yesterday at the Madison. On Monday they will go to Hot Springs, Va.

Mr. and Mrs. Henry F. Godfrey Jr. are at the Weylin.

Miss Grace Tingue gave a luncheon yesterday at Pierre's for Miss June Hess, whose marriage to Thomas Aquin Kelly will take place on March 4. Her other guests included Mrs. George N. Gardiner Jr., Mrs. Wolcott Warner, Mrs. Strother Purdy, Mrs. Howard O'Brien, the Misses Lois Sellar, Patricia White, Eleanor Bronaugh and Mary Kelly.

Mrs. John L. Adams gave a luncheon yesterday at the Plaza. Among her guests were Mrs. Frank T. Wall, Mrs. William W. Walker, Mrs. Cord Meyer, Mrs. George Arents, Mrs. John McCoy, Mrs. Charles O. Maas, Mrs. Barnard Suydam, Mrs. Francis C. Jones and Mrs. Henry C. Bryan.

Mr. and Mrs. Russell Perkins have left the Berkshire for their home in Pomfret Centre, Conn.

Mrs. Henry P. Loomis had among her luncheon guests yesterday at Pierre's the Grand Duchess Kira of Russia.

Miss Jane Cooper arrived yesterday from Los Angeles and has joined her parents, Mr. and Mrs. Oscar Cooper, at the Ritz Tower.

Mr. and Mrs. Frank Melville, who are returning from Augusta, Ga., will be at the St. Regis.

The German Ambassador and Baroness Friedrich W. von Prittwitz und Gaffron are leaving the Ritz Tower today for Washington. They were the dinner guests last night of James Speyer at his home, 1,058 Fifth Avenue.

Dr. and Mrs. Nicholas Murray Butler and Miss Sarah Schuyler Butler will sail for Europe on the Vulcania on March 7.

WESTCHESTER.

The Women's Civic League of Tarrytown held a benefit bridge tea yesterday at the Sleepy Hollow Manor Club. Mrs. Harrison M. Haverbeck was chairman, assisted by Mrs. John A. Bolles and Miss Alice J. Walker of Irvington, Mrs. Clarence E. Conklin of Ardsley, Mrs. Kingsland Spencer and Miss Sarah W. Walker of Tarrytown.

The round table of the Ossining Women's Club met at the clubhouse. Mrs. Harris H. Murdock and Mrs. George Dyke were in charge.

The annual card party of the Trinity Church of Ossining was held at the parish house with Mrs. Daubeney Brandreth in charge.

The Wayside Players of Scarsdale gave a subscription dinner dance and cabaret last night at the children's house. Thomas Scofield had charge of the entertainment and Miss Emily E. Van Horn had charge of reservations.

The annual bridge of the Mount Vernon Republican Women's Club was held yesterday afternoon at the Elks Club. Mrs. E. W. O'Brien was chairman.

Mrs. Arthur N. Ferris of Bronxville was a luncheon bridge hostess at the Bronxville Field Club.

Mrs. L. R. Granger of Pelham Heights entertained with luncheon and bridge at her home.

LONG ISLAND.

Mr. and Mrs. Edward H. Crawford of Glen Cove entertained last night with a bridge supper.

Mrs. William Dowden and Mrs. Ernest Westlake of Glen Cove will be hostesses this afternoon at a large charity bridge tea in Pembroke Hall under the auspices of the Willing Workers of the Sunshine Society of America.

The School and Community Club of East Norwich, of which Mrs. H. Gordon Hayward is president, will entertain on Monday evening. John S. Burke, the guest of honor, from Oyster Bay, will give an informal talk on the history of East Norwich.

Mrs. S. Archibald Smith of Locust Valley entertained the Matinecock Sewing Society at a tea yesterday.

Former Mayor William H. Seaman of Glen Cove will be the guest of honor tomorrow night at a dinner dance at the Elks' Club.

The Ruth Floyd Woodhull Chapter of the D. A. R. will give a tea tomorrow afternoon. Mrs. Ely Fordham, a State secretary in this department, will be the guest of honor and speaker.

Mrs. Warren Wicks of Amityville will be a bridge tea hostess on Wednesday.

A large benefit bridge will be given this afternoon by the auxiliary to the American Legion of Rockville Centre. Mrs. Edward Schneider, Mrs. Roy Pearsall and Mrs. Harold Bucklen are on the committee in charge.

Mrs. L. A. Reeve of Sea Cliff will entertain on Wednesday with a bridge tea.

NEW JERSEY.

The Newark Art Club gave a tea and reception yesterday to meet Arthur T. Wilder, whose paintings are now on exhibition at the club.

The New Jersey State Federation of Women's Clubs sponsored a benefit performance yesterday to see "The Cradle Song" at the Civic Repertory Theatre in New York. Miss Eva Le Gallienne, star and director of the play, and Mrs. M. Casewell, president of the federation, made curtain speeches.

Mrs. Garvin Taylor of Montclair entertained at a bridge yesterday.

Mrs. A. D. Purvis of Upper Montclair was hostess to a meeting of a luncheon bridge club yesterday.

Henry Warren Poor discussed "Scenic America" before the garden department of the Women's Club of Glen Ridge yesterday.

Mrs. Theodore Lyman of Montclair entertained yesterday at a bridge in honor of Miss Eleanor Smith of Montclair, whose engagement to Sterling Harrison was announced recently. Miss Kathryn Meeks, daughter of Mrs. Herbert Bonn of Montclair will give a bridge this evening in honor of Miss Smith.

Mrs. Frank A. Fetter entertained the College Club at her home in Princeton yesterday when Mrs. Robert H. H. Goheen, daughter of Lady James Ewing, spoke on developments in India.

Mrs. John Potter Cuyler entertained the Thursday Afternoon Bridge Club at her home in Princeton. Mrs. Roland Jessup Mulford and Miss Juliana Conover poured tea.

The members of the Tourist Club were the guests of Miss Elizabeth Miller in Princeton.

A polo tea will be held this afternoon at the headquarters of Battery B, 112th Field Artillery, on Eggerts Field for the parents of the students of the Lawrenceville School. The program will include short polo contests between the members of the Lawrenceville School varsity team and the Princeton University second team. The ladies who will pour tea are Mrs. Edward C. Rose, wife of Colonel Rose; Mrs. Mather A. Abbott, wife of the head master of the Lawrenceville School, and Mrs. Frederick Gilkyson. The list of guests will include Governor Morgan F. Larson, Adjt. Gen. Frederick Gilkyson, Colonel Edward C. Rose, commander of the 112th Field Artillery Regiment; Lieut. Col. Herbert D. Forest of East Orange and Major Edward J. Towers, Colonel Christian Heidt of Montclair, Lieut. Col. William D. Jones of Jersey City, Major George R. Koehler of Orange and Lieut. Col. Gilbert M. Allen.

"Mummy and the Mumps," by Lawrence E. Johnson was given last night and will be repeated tonight by the Young People's Fellowship of St. Andrew's Episcopal Church, Trenton.

Mrs. George E. Maguire and Mrs. Rufus B. Matthews of Flemington will give a dinner bridge at the Trenton Country Club this evening.

Mrs. Walter Olden entertained the Province Line Club at her home in Princeton yesterday afternoon.

The Princeton Chapter of the D. A. R. met yesterday at the home of Mrs. Kenneth Condit. Mrs. Alfred Goldsborough Mayor, regent of the chapter, presided at the meeting, at which three alternates were elected to attend the congress of the D. A. R., which will meet on April 16 in Washington. The delegates were Mrs. William Libbey, Mrs. Dana Munroe and Miss Anna Wikoff.

Mrs. Donald R. Baldwin of East Orange has issued invitations for a luncheon bridge on Wednesday at the Essex County Country Club. Mrs. W. M. Cosgrove of South Orange will entertain twenty guests today at a luncheon bridge at Canoe Brook Country Club.

Mrs. Josiah C. Stryker of South Orange entertained fifty guests at a luncheon bridge on Wednesday at the Baltusrol Golf Club.

Mrs. Eugene V. Meyers of East Orange was hostess yesterday at the second of two bridge parties.

Mrs. Daniel H. Nestor of Maplewood will entertain the Vassar Club of Maplewood at her home on Monday afternoon at a bridge.

Mrs. John A. Kreitler and Mrs. F. R. Dunn of Maplewood will be the hostesses at the luncheon bridge at the Country Club of Maplewood on Monday.

GEORGE L. MESKERS PALM BEACH HOSTS

They Give Dinner and Musicale Featured by Andres Segovia, Spanish Guitarist.

A. G. HEATON IS HONORED

H. L. Robinsons Give Dance at the Ambassador Hotel—Dinner Dance Held at the Everglades Club.

Special to The New York Times.

PALM BEACH, Fla., Feb. 27.—A musicale was given this evening by Mr. and Mrs. George L. Mesker at their ocean-front home, La Fontana. Nearly a hundred guests were invited for dinner, followed by a program by Andres Segovia, Spanish guitarist. Dinner was served at three long tables in the dining hall, in the cloister and in the patio, which were decorated with yellow roses and Easter lilies and tall candles. Indirect blue lights gave an effect of moonlight in the patio.

The mid-week dinner dance was held at the Everglades Club. Among those assembled at tables on the terrace around the dancing floor in the Orange Gardens were Sir Wilfred and Lady Grenfell, guests of Mrs. H. Ashton Henry.

Mrs. John B. Warden was hostess to Dr. and Mrs. George C. F. Williams, Mr. and Mrs. Horace Wilson Bennett, Mr. and Mrs. James N. Wallace, Mr. and Mrs. Julian McCarty Little, Mr. and Mrs. Frank Ford, Mrs. James R. Deering, Mrs. Elden C. De Witt, Mrs. Earle E. Carley, Mrs. Wilson Bryant, Mrs. Thomas Edwin Forrest, Mrs. Alexander McKay, Mrs. Sherwood Aldrich, Commander Paris Graham Singer, Edmund E. Allyne, Colonel Francis Drake, Charles L. Harding, Russell L. Nourse, John B. Irwin, W. Leonard Shearer Jr., Edward M. Shields, Guy Warren, Morris Wood and Findley Douglas.

Vincent S. Mulford, who will depart for New York tomorrow after a visit of six weeks at the Brazilian Court Hotel, gave a dinner for fourteen guests.

Other Hosts at Dinner Dance.

Hosts at the dinner dance were Mr. and Mrs. Loring Q. White, George High, Mr. and Mrs. Charles A. Snyder, Mr. and Mrs. Robert B. McEwan, Mr. and Mrs. Charles B. Long, Mrs. John E. Dana, Mr. and Mrs. Alfred Feltman, Mrs. Elisha Tower, William N. Dykman, Mr. and Mrs. Kenneth G. Smith, Richard H. Swartwout, Mr. and Mrs. John H. Carpenter, Walter Slack, Mr. and Mrs. W. B. Miller, Mr. and Mrs. Guy Thomas, Mr. and Mrs. J. Arthur Hull and Mrs. Howard A. Plummer.

Mr. and Mrs. A. Atwater Kent gave a dinner last evening at the Everglades Club for forty guests, in celebration of Edward T. Stotesbury's birthday. Among those present were Mr. and Mrs. Stotesbury, Mr. and Mrs. Archibald Barklie, Mr. and Mrs. George L. Mesker, Mr. and Mrs. Charlton Yarnall, Mr. and Mrs. George G. McMurtry, Captain and Mrs. John H. Gibbons, General and Mrs. Quincy A. Gillmore, Mr. and Mrs. Jay Cooke, the Duchesse de Richelieu, Miss Frances Hutchinson, George L. Farnum and A. Atwater Kent Jr.

Four private cars were attached to the special train which today left Palm Beach for Miami with spectators for the Sharkey-Scott bout. J. Leonard Replogle took a number of guests in his car, Roamer; Joseph E. Widener and George D. Widener in their cars, Lynwood and Rambler, and James P. Donahue in his Japauldon. Charles A. Munn and his guests, Mr. and Mrs. Craig Biddle, Mrs. Evan Wallace, Mrs. David Dows and Lord Adare, were among Mr. and Mrs. Widener's guests.

Alliance Français Honors Artist.

The Marquis de Selina, who has been a guest of Captain and Mrs. R. Amcotts Wilson, is departing for New York this week-end. Lord and Lady Sackville are guests of Captain and Mrs. Wilson.

Augustine G. Heaton, artist, of West Palm Beach, was guest of honor this evening at a meeting of the Alliance Français held in the lounge of the New Palm Beach Hotel. Georges Nicot, chairman of the language committee, was in charge of the program, and gave a brief talk on Mr. Heaton's work.

Mr. and Mrs. H. Lorimer Robinson of New York gave a dance this evening at the Ambassador Hotel. Their guests were Mr. and Mrs. George C. Winthrop, Mr. and Mrs. Lloyd A. Taylor, Mr. and Mrs. Charles Deland, Mr. and Mrs. Carl Kress, Mr. and Mrs. Edward Hendickson, Miss Sylvia Robinson, Charles Hopkins and Charles Allen.

Dinner and supper guests at the Colony Club last evening included Bradley Geist with a party from Boca Raton, Mr. and Mrs. Aksel C. P. Wichfeld, Mr. and Mrs. Frank Vance Storrs, Williams Burden and Ralph Beaver Strassburger.

Mr. and Mrs. P. H. B. Frelinghuysen and Misses Barbara Babcock and Frederica Frelinghuysen were among dinner guests at the Florida Embassy Club last evening. Mr. and Mrs. T. Sloane Young entertained Mrs. Frederick L. Richards, Mrs. Francis Connolly, A. Reeves, John J. Wyle and James Waters.

Woman Twice Quits Liners After Friends See Her Off

Mrs. Kate Soder, 15 Van Nostrand Avenue, Jersey City, changed her mind for the second time within a week, yesterday, two minutes before the North German Lloyd steamer Berlin sailed for Bremen, and left the ship to rejoin the relatives on the pier who had come to bid her good-bye.

A week ago Mrs. Soder booked passage on the Bremen. Her friends and her family came to the ship, bade her good-bye and waited on the pier for the liner to depart. Just before the gangway was taken up, Mrs. Soder debarked with her baggage and explained that she could not bear the thought of leaving her husband and children.

After a week with them she decided to sail on the Berlin. The same friends came to the pier yesterday afternoon and again saw her hurry down the gangway just as the whistle sounded. Mrs. Soder said she had decided to abandon the trip.

TO HOLD KETTLEDRUM AT THE PLAZA TODAY

Samaritan Home for the Aged Is to Benefit by St. Valentine Party.

The annual St. Valentine's Kettledrum to aid the Samaritan Home for the Aged will be held this afternoon in the large and small ballrooms of the Plaza. One of the main features will be the card room, which will be under the direction of Mrs. Henry S. Rokenbaugh. Bridge, contract or mah-jong may be played. Those desiring to indulge in the last named game are requested to bring their sets. Mrs. Rokenbaugh is being assisted by Mrs. Edward Fales Coward, Mrs. George B. Hopkins, Mrs. Harry Horton Benkard, Mrs. T. Towar Bates, Mrs. Samuel L. Fuller and Mrs. Rudolph H. Kissel.

Among those who have reserved tables for the games are the Countess Mercati, Mrs. Charles B. Alexander, Mrs. Lyttleton Fox, Mrs. Samuel Adams Clark, Mrs. Marius de Brabant, Mrs. Myron C. Taylor, Miss Caroline White, Mrs. Henry M. Alexander, Mrs. Julian W. Robbins, Mrs. Henry M. Tilford, Mrs. Howland Pell, Mrs. Frederick Barbour, Mrs. Singer Proctor, Mrs. John Aspegren, Mrs. Lewis Nixon, Mrs. George Rose, Mrs. John Greenough, Miss Dorothy Schieffelin, Mrs. Howard Carroll, Mrs. J. Todhunter Thompson and Mrs. Charles Stewart Smith.

There also will be attractions for juveniles, including a Punch and Judy show, marionettes and trained and pet animals. The tea room will be another attraction, and there will be booths for the sale of fancy and useful articles, the handiwork of the inmates of the home. Mrs. Gustav E. Kissel is president of the home; Mrs. Howard Davis and Mrs. Francis Smyth 2d, vice presidents; Mrs. W. Kintzing Post, secretary; Rudolph H. Kissel, treasurer, and Mrs. Effingham Lawrence, assistant treasurer.

FIVE LINERS DUE TODAY.

Four Others Will Leave, Bound to Ports in the South.

Four passenger ships will sail today for Southern ports. They are the Monterey, Western Prince, Munargo and Western World. The De Grasse, Caronia, Orizaba, Aztec and Nerissa are due to arrive from Europe and the South.

Among the passengers on the French steamer De Grasse, from Havre, are:

Count and Countess J. de Bonvouloir	Miss G. M. Lynch
Count Adolphe de Jouffroy	Mrs. H. Calquhoun
M. Wortmann	Mr. and Mrs. A. N. Hurzeler
P. Gailly	Miss Sylvia Hurzeler
H. L. Ellenberger	Miss Helen Ashby
D. Albans	Miss B. T. Washmgton
C. Mange de Hauke	William Lyons
Mrs. Sterling Frost	Mrs. H. Restell
Louis Scott Dabo	Louis Baker
Arthur Dreyfus	Mr. and Mrs. M. Low

The Western World of the Munson Line, for Hamilton, Bermuda, will have the following passengers:

William Dollard	Mr. and Mrs. J. M. Crosby
Mr. and Mrs. V. Hart	Mr. and Mrs. F. Hoyt
Mr. and Mrs. J. B. Hopper	Mr. and Mrs. N. S. Hill Jr.
Miss Helen Lipshie	Miss Helen Behan
Mr. and Mrs. Charles Agnetti	Miss C. Grieve
Charles Amann	Mr. and Mrs. Thomas Mahoney
William L. Cooke	Mrs. H. Dumbrille
Mrs. C. A. Hanna	Miss Emma Berry

The Munargo of the same line will take the following to Nassau:

Mr. and Mrs. F. M. Connell	Roy Taylor
Dr. and Mrs. R. S. Mueller	Mr. and Mrs. R. B. Smith
Dr. and Mrs. Roy W. Miner	William Ryle
R. G. Jennings	O. C. Taylor
C. B. Delafield	Mr. and Mrs. C. L. Hommel
R. D. Johnson	Mr. and Mrs. Alfred Fawcett
Mr. and Mrs. H. B. Smithers	Mr. and Mrs. Herbert C. Cawley

RETURN OF MORROW DOUBTED IN MEXICO

Southern Republic Believes Parley in London May Keep Him There Too Long.

BIG ROLE SEEN FOR HIM

His Skill as Mediator Considered of More Importance Than Press Dispatches Have Revealed.

Special Cable to THE NEW YORK TIMES.

MEXICO CITY, Feb. 27.—News of delays at the London naval conference is causing doubt here as to whether Ambassador Morrow may be expected back in the near future for the purpose of terminating his labors in this country.

In well-informed quarters here it is believed that Mr. Morrow's skill as a mediator probably is proving of greater value at London than has been revealed through the press. His work here is cited in this connection, it being remarked that Mexico's finances and foreign relations were in chaos when he arrived and were greatly improved when he left here to join the United States delegation in London.

Before leaving Mexico Mr. Morrow insisted that he intended to return to complete tasks undertaken but not finished, and, although he did not say so, it is learned that these tasks are mainly concerned with Mexico's debts and agrarian program, the latter being possibly of greater immediate importance.

It is well known that when Mr. Morrow accepted the Ambassadorship he did so on the understanding that three years as Ambassador would be enough for him, and that if within that period he found himself unable to settle questions pending between the sister republics he would leave.

What he has accomplished is now of public record. No Mexican authority would question his cooperation with the Minister of Finance. Luis Montes de Oca has metamorphised local financial conditions, and although the International Committee of Bankers on Mexico found the Mexican financial cupboard bare last year, due to General Escobar's revolt, there is not only 15,000,000 pesos (nearly $7,500,000) cash on hand, but President Ortiz Rubio counts upon sufficient improvement to enable him to carry forward his constructive program.

In regard to this program hope is widely expressed for a rather more extensive development of the oil industry, which is now at a very low ebb. Many feel confident that lands expropriated for agrarian purposes will be paid for in cash as President Ortiz Rubio has promised repeatedly. Those who hold this view are also confident that the agrarian bonds which have previously been offered for such lands will jump in value as soon as Señor Ortiz Rubio begins to put his promises into effect.

There is still anxiety in some quarters, however, as to what use Señor Montes de Oca may recommend to the new President of the 15,000,000-peso surplus.

Another important question of interest to Mr. Morrow is that of financial reorganization of the National Railways and the date when former President Calles will begin active work on this task. This work may have to be postponed until the report of conditions recently undertaken by experts from the United States is completed and translated into Spanish. This report is expected to be a volume of several hundred pages and to repeat the view often expressed since Sir Henry Thornton and his confrères studied the system that competent business management and the elimination of politics from the system will do much to remove from Mexico's shoulders such a financial burden as the railways have so long proved.

To Plan for Annual Charity Revue.

The Almoners will meet today at the home of Mrs. Gerard Wittson, 262 Central Park West, to plan for the annual revue in aid of the New York Foundling Hospital to be held at the Plaza on the night of April 21. Mrs. Beverley C. Sanders Jr. is being assisted in arrangements by Mrs. John M. Doolan and the Misses Claire Smith, Cathleen Tooley, Edwina Shanley, Elizabeth Meehan, Dorothy Clayton, Marjorie Dowling, Anne McDonnell and Hortense Garvey. The revue will be directed by Miss May Leslie.

AMERICAN ART ASSOCIATION ANDERSON GALLERIES, INC.
30 EAST 57TH STREET

SALE TODAY AT 2:15

ITALIAN FURNITURE FABRICS FINE RUGS

Contents of Winchester Hall, Country Estate of Peter W. Rouss; The Collection of Count Piero Venezze; With additions. Twenty-six Oriental rugs of exceptionally fine quality form one of the outstanding features

Sale Continues Tomorrow

CATALOGS SENT ON REQUEST

Sales Conducted by Messrs. BERNET, PARKE, BADE & RUSSELL

Old English Furniture

SCHMITT BROTHERS
523-5 Madison Ave
New York

LOST and FOUND

Rates 75 cents an agate line daily; 80 cents Sunday.

Advertisements received until midnight. Telephone LAckawanna 1000. New Jersey, Mulberry 2900 (Newark), 8:30 A. M. to 6 P. M. daily; Westchester, White Plains 5300, 9 A. M. to 5 P. M. daily; Long Island, Garden City 3605 (Mineola), 9 A. M. to 5:30 P. M. daily.

Found articles of no apparent intrinsic worth but of sentimental value advertised without charge.

Key tags issued on application with registered index numbers and tags to attach to collars of dogs and cats—for 15 cents each.

LOST.

BAG—If the party who took the bags by mistake from the Roosevelt Hotel Friday night will return the smaller bag, prized by owner, with books and contents which are of value only to the owner, it will be greatly appreciated; no questions asked. X 2163 Times Annex.

BAG, lady's, lost yesterday, taxicab, to Lackawanna, 23d St. station; finder keep money, return bag and contents Mrs. H. S. Leterman, Embassy Hotel.

BAG, brown zipper, containing two leather bound books, &c., name J. A. Earl on books; reward. Vanderbilt 8282.

BANK BOOK No. 7858, Corn Exchange Bank Trust Co., 207th St. branch.

CHANGE PURSE, checks-cash. Telephone Building, 145th-Broadway vicinity; reward. Wisconsin 6000.

CIGARETTE CASE, gold and black enamel, in taxi between 420 Park Av. and 5th Av., 53d St. If found, phone Plaza 2203; reward.

CIGARETTE CASE, yellow, taxi, Tuesday; reward. Wickersham 4204, between 9 and 6.

COCKTAIL SHAKER, silver, in taxicab, initials "W. P. C."; reward. Kingsbridge 8634.

HANDBAG lost; large, green, suede; finder may keep cash in purse if he will return necklace which owner values for sentimental reasons, papers, Western Union draft. Notify Dora Feldman, 249 West 80th St., New York City. Tel. Susquehanna 7480 or Bowling Green 4640, daytime.

PASS BOOK, No. 5414, issued name Max Radnitsky, Amalgamated Bank.

PRICE BOOK, on B. M. T. train leaving early Wednesday afternoon Times Square, going north; reward. K 389 Times.

SECURITIES Certificate No. C219720 2-5, Standard Oil New Jersey, 15 shares; reward. M. Colleran, 1,215 Madison Av.

SUITCASE, covered with college monograms, 23d; between 5th and 6th Avs. containing valuable keepsakes; reward. Coney Island 2085.

WALLET containing money, 23-diamond wedding ring marked October 6th, 1928; finder keep money; additional reward for return ring. Witt, Murray Hill 8800.

Jewelry.

BAR PIN, diamond, Tuesday night, between steamship Rhinelander, Pier 86, North River, then taxi 82d-2d Av. to Pennsylvania (L. I.) Station; liberal reward. T 492 Times.

BAR PIN, diamond, Pier 81 to 82d St. and 2d Av.; liberal reward. T 492 Times.

BRACELET—Reward to person returning carnelian bracelet, valuable only to owner, lost night Feb. 26, taxicab or vicinity Paramount Theatre, Sardi's Restaurant. K 230 Times.

BRACELET, white gold link, with one diamond chip and four sapphires, Wednesday, of sentimental value; reward. South 8617.

BROOCH, gold filagree, heirloom; early February, Loew's 83d; reward. Susquehanna 1909.

NECKLACE, small blue and green beads with gold mounted scarab in centre; reward. Plaza 4700, Ext. 350.

NECKLACE, pearl, 2 strands, set with diamonds; reward. T 493 Times.

PIN, platinum and diamond, monogrammed C. E. H., east side Park Av., 58th-50th Sts., south side 50th St. to Waldorf Theatre; reward. Hames, 111 East 56th.

PIN and ring left in taxi at Hotel Barclay, Wednesday, Feb. 26. Return to address on jeweler's box and receive reward.

PIN, circle, diamonds, sapphires, Riverside Drive, 145th-146th Sts.; reward. Edgecombe 3673.

STRAP WATCH, green, Wednesday, Long Island station; sentiment attached; reward. Riverside 4676.

WATCH, platinum, diamond; solitaire and after-dinner ring; missing from 2,152 60th St., Brooklyn, Saturday; large reward. Louisiana 2351.

WRIST WATCH, Waltham, green gold with metal strap, on back engraved Harry J. Downing, on or near 48th St., Manhattan; reward. Chickering 3800.

WRIST WATCH, gold, on subway, Wednesday afternoon, between Wall St. and Grand Central; reward. May, Hanover 1975.

WRIST WATCH—Lady's strap watch, Gruen, Wednesday, Long Island Station; reward. Call Vanderbilt 3473 after 9 A. M. Quinn.

WRIST WATCH, Gruen, lady's, 2-tone blue enamel, Wednesday; reward. Bowling Green 6367.

REWARD for return of bar pin 3½ inches long, containing 25 diamonds; lost Feb. 25; sentimental value. Marcus & Co., 544 5th Av.

$1,500 REWARD

for return of emerald and gold cuff links and large pearl scarf pin in wallet with owner's name, Kaskel; lost Feb. 23 between Holland-American Line, Hoboken, and upper west side, New York, or in taxi; finder may keep cash. W. H. Soper, 82 Beaver St., New York. Beekman 1323.

$20,000 REWARD

will be paid for information leading to the recovery of all jewelry taken from premises of Frank Herschede Co., Cincinnati, Ohio, on Feb. 23rd. A proportionate reward will be paid for a partial recovery. All communications held confidential. A. J. Schlapp, Beekman 6261.

$75 REWARD.

Circular platinum brooch containing centre marquise diamond, 70 small diamonds, 26 small emeralds, 2 small emeralds missing; lost Feb. 22, Mont Marte or West End Av., 78th to 76th St. Return to S. Blackburn, 56 Beaver St. Whitehall 3080.

$75 REWARD.

Portion of diamond brooch, fan-shaped, set with diamonds and onyx; lost Feb. 25 between Madison Hotel and 72d St. and 5th Av. Return to Hebert J. Payne, 15 William St. Hanover 0630.

$100 REWARD.

Vanity case, black enamel, with diamond hinges and clasp, lost Feb. 25, between 1,185 Park Av., Embassy Club, or West 54th St., or taxi. Return to A. R. Lee & Co., Inc., 15 William St. Hanover 0630.

$750 REWARD.

Black pearl from stud, lost Feb. 22 at Unity Club, Brooklyn, N. Y., or vicinity. Return to H. L. Smith, 15 William St. Hanover 0630.

Wearing Apparel.

SCARF, pointed fox, Feb. 21, Gimbels, Queens Village train. K 234 Times.

Cats, Dogs and Birds.

IRISH SETTER; name, address, under collar flap; Brooklyn; liberal reward. Atlantic 0352.

IRISH SETTER, red, white feet and chest, green collar; reward. Marble 2813.

POINTER, liver and white, male, Feb. 26; reward. Call Digby 6600, Ext. 148, or leave message.

SCHNAUZER, salt and pepper mixture, shaggy coat, green collar, license number 404880; reward. Butterfield 3321.

FOUND.

SMALL white-haired dog found on East 37th. Caledonia 9049.

ANCIENT PALESTINE COMES TO LIGHT

RUINS of Tell Faraah, south of Beersheba, where Sir Flinders Petrie, Professor of Egyptology of University College, London, has uncovered remains dating from earliest inhabitantst

A HILL IN THE HOLY LAND WHOSE HISTORY IS NOW BEING READ FOR FIRST TIME

RECORD OF THREE CIVILIZATIONS IN PALESTINE IN A WALL, THE UPPER PART OF WHICH DATES FROM TIME OF SOLOMON

VISITORS TO RUINS LISTEN TO LECTURE BY FIELD DIRECTOR OF THE EXPEDITION

WOMEN OF A NOMADIC TRIBE OF SOUTHERN PALESTINE EXAMINING SOIL OF EXCAVATIONS FOR ITEMS OF INTEREST

The New York Times Rotogravure Picture Section NEXT SUNDAY

Order The Times at your news stand

ROUSING WELCOME GIVEN TO TOSCANINI

Applause by Brilliant Audience Crashes and Echoes at Philharmonic Concert.

GIVES NEW PIZZETTI WORK

"Rondo Veneziano" Played for First Time Anywhere—Composer in Person Warmly Greeted.

By OLIN DOWNES.

What the public thinks of the return of Arturo Toscanini to conduct the remaining concerts of the season by the New York Philharmonic-Symphony Orchestra was shown the instant that leader appeared last night on the stage of Carnegie Hall, applause crashing and echoing from every part of the auditorium. Further evidence of the public attitude was shown by the brilliancy and the tension of the audience. Final evidence was the performance of the orchestra, which seemed to justify the interest shown in this occasion.

A further feature of interest pertaining to this concert was the personal appearance of the Italian composer, Ildebrando Pizzetti, and the first performance anywhere of his new "Rondo Veneziano" for orchestra. Later, to long-continued applause, Mr. Pizzetti bowed from the stage with Mr. Toscanini, obviously anxious to bestow every possible honor and attention upon a highly esteemed artist and countryman. Mr. Pizzetti might well feel gratified by his first experience of a Philharmonic-Symphony concert—not only for the reception which it was his personal pleasure to experience, but for the performance that the orchestra, led by an incomparable interpreter, afforded him. Of the two benefits, public favor is simpler to gain.

The form of Mr. Pizzetti's work is interesting. It is actually in three parts, connected and closely woven together. As there are songs and odes in rondo form in Italian poetry, whose strophes differ in content and mood, so do the three parts of Mr. Pizzetti's composition, corresponding to the strophes of a rondo, differ in mood and in melodic material. Each of these strophes is separated from the other by a short musical period, which recurs in the manner of a refrain. The composer tells us that "the first strophe of the rondo might be considered an expression of aristocratic Venice, luxurious and pompous (but without reference to any specific period of the past) and the third strophe an expression of plebeian Venice. The middle strophe is a sort of intermezzo, both idyllic and impassioned."

There is further suggestion of classic and symmetrical form in the proportions of the different sections of the composition, and also in the antique dance rhythms which are part of the orchestral fabric. The last part of the Rondo is more popular in tone; the refrain of the beginning and end puts the final stamp of symmetry and proportion upon the work.

All this is very well. Mr. Pizzetti is a composer of justly high reputation. Certain of his measures have poetic spell. The suggestion of the bustle and song of the last part of the composition is pleasing. Best of all is the idyllic accent of the middle part of the work. But the score has two grave, perhaps conclusive defects, as they impress the listener at first hearing. The second is too great length and over-elaboration of material; the first is the absence of salient, powerful themes. The music is conspicuous for sincerity, workmanship and admirable orchestration. It has everything but the convincing theme which goes straight as a lightning flash to its mark, and creates more visions in the mind of the listener than all the explanations and criticisms that ever could be written.

In a word, we believe that Mr. Pizzetti has written more potent measures. We prefer, as a matter of fact, even the early incidental music that he wrote for D'Annunzio's "Pisanella" to the score heard last night. The victory of the performance was in large part Mr. Toscanini's, although the conductor would doubtless deny this. Once more, whether he played Pizzetti or Mozart, Wagner or Borodin, Toscanini performed his incomparable feats of conducting and interpretation.

He showed how far genius is above nationalism. He played not only Pizzetti, friend and countryman, and Mozart, the latter with a profundity of feeling and a felicity of expression that caused a catch in the throat; he gave an overwhelming performance of the overture and Bacchanale from "Tannhaeuser," when the orchestra was a white-hot caldron of color and flame, and interpreted the Borodin dances from "Prince Igor" as a Russian, yea, a Cossack, to the manner born.

One recalls his accomplishments, sitting down to write about them, with that sense of futility occasioned by the sheer magic of music when there is no false or insensate substance between it and the listener. The Mozart symphony was the one in D major, numbered by the publisher Kochel 504. It is passed over by some conductors. When Mr. Toscanini commenced the introduction it was seen to be one of Mozart's exceptionally significant pages, and the opening of the allegro movement was one of the most subtle and deeply emotional things that he has done. The orchestra had again become transparent and without weight or thickness. Nuances were breathed and the music had wings.

When the overture and Bacchanale from "Tannhaüser" are played together in concert they suffer from one thing, which is that the overture in its original form is a complete dramatic entity and epitome of the whole opera for which it is the introduction, whereas the overture when it merges into the Bacchanale is cut short and the whole long excerpt is inconclusive. There is another distraction also, occasioned by the internal contrast between the Wagner who wrote the overture and the Wagner who, many years later, extended and recomposed the measures of the Bacchanale.

To the attentive listener there is a gap, a deep fissure, between these measures which are ostensibly so closely joined together. But who would quibble, even over these important matters, before the dramatic power and essential simplicity of the overture and the immensely richer and more complex psychology and the explosion of color and sensuality of the "Bacchanale" as it stands today? And in the face of Toscanini's performance? The effect of music and performance was so great and impossible to shake off that the magnificent music of the Borodin Dances, performed with equal splendor and power, paled a little, or at least seemed out of place, afterward.

UNCUT "WALKUERE" DRAWS BIG AUDIENCE

Performance Little Longer Than Usual One—Mei Lan-fang a Guest.

The much-heralded uncut version of "Die Walküre" brought a capacity audience to the Metropolitan Opera House yesterday afternoon for the fourth performance in the current Wagner cycle. The curtain rose at 1 o'clock and the final scene closed shortly before 5. In recent seasons many pages of the score, formerly seldom heard, have been restored, and a further restoration of second-act scenes totaling from twelve to fifteen minutes was the only change noted yesterday. With shortened intermissions the performance thus came well within the customary four hours.

The cast, virtually identical with that of previous productions this year, included Elisabeth Ohms as Brünnhilde, Gertrude Kappel as Sieglinde, Karin Branzell as Fricka, Friedrich Schorr as Wotan, Walter Kirchhoff as Siegmund and William Gustafson as Hunding. The valkyries were Mmes. Manski, Wells, Besuner, Bourskaya, Telva, Wakefield, Carroll and Flexer. Mr. Bodanzky conducted.

Mei Lan-fang, the Chinese actor now appearing on Broadway, and two members of his company were guests at the performance. From the directors' box they viewed the opera with close attention. They paid a visit back-stage before the performance to meet members of the company.

"Cavalleria" and "Haensel" Given.

The Metropolitan Opera Company last night presented the double bill, "Cavalleria Rusticana" and "Haensel und Gretel," paired for the first time this season, though each opera had already been sung in conjunction with "Pagliacci."

In "Cavalleria Rusticana" the singers were Mmes. Rakowska, Swarthout and Egener and Messrs. Jagel and Danise. Mr. Bellezza conducted.

Karl Riedel directed "Haensel und Gretel" for the first time. In the title rôles were the Misses Bourskaya and Mario, with Mmes. Manski, Wakefield, Flexer and Lerch, and Mr. Schuetzendorf assisting, as usual.

HOOVER JOINS APPEAL IN SUPPORT OF OPERA

Hopes to See American Opera Company Made Permanent—Plans for Next Season.

President Hoover has joined in a general appeal in support of the American Opera Company, which the President heard when it was in Washington. From its New York offices the company now seeks five years' guarantee of $200,000 annually for productions of opera in English, including at least one opera each year by an American composer.

The President's letter to Speaker Nicholas Longworth, as made public here, said: "I am glad to learn of your interest in the American Opera Company. It is a vital movement to establish a national organization for young American singers, composers and writers." The letter closed by urging "all music-loving Americans to lend their support in making it a permanent national institution."

Vladimir Rosing, artistic director, announced last night plans for five productions next season. Four already chosen are "Merry Wives of Windsor," "Pagliacci," "Carmen" and Henry Hadley's "Bianca." The tour will open at Boston in September and will proceed West before coming to New York for a fortnight next January.

ANNA TURKEL MAKES DEBUT

Former Candy Seller at Metropolitan Triumphs in Opera in Genoa.

Anna Turkel, a former candy seller in Emil Katz's opera café on the grand tier of the Metropolitan "golden horseshoe," has just made her début as dramatic soprano in Europe, whither she sailed in May. She sang the leading rôle in "La Forza del Destino" on Saturday night at the Carlo Felice Theatre in Genoa. A cable message to her mother, reporting "splendid début, complete success," was shown yesterday at the Metropolitan.

Miss Turkel was born in Woonsocket, R. I., the eldest of eight children, and the family moved to New York to aid her study for the stage. She appeared with the American and San Carlo companies here and has planned to return after another year's experience abroad. She is now 23 years old.

Among a group of New York and Newark patrons who are financing her foreign education are Mrs. Frederick Brown, Mrs. Ralph Jones, Jules Bache, Ludwig Vogelstein and Lewis Straus.

TALKIE FOR MARY LEWIS.

Opera Singer Verbally Accepts Pathe Contract Over Microphone.

Special to The New York Times.

HOLLYWOOD, Cal., Feb. 27.—Mary Lewis, Metropolitan Grand Opera star, entered into a talkie contract with the Pathé company here today and affirmed it wholly without signature, making verbal acceptance over the microphone into which E. B. Derr, studio executive, had announced terms of the offer.

Laura Hope Crews, actress, witnessed the contract, also over the microphone.

A story starring Miss Lewis is to be built around her life career from an Arkansas city, to be a featured New York show girl and then into grand opera.

Will Give Herbert's "Sweethearts."

Victor Herbert's operetta "Sweethearts" will be presented tomorrow at the Cosmopolitan Theatre by the Glee Club of the College of Saint Elizabeth, Convent Station, N. J. Lenore Gill of Westwood, N. J., and Esther Black of Paterson, N. J., will play the leading rôles.

MUSIC NOTES.

The National High School Orchestra of 200 players will be heard at Carnegie Hall tonight for the first time in New York, conducted by Professor J. E. Maddy of the University of Michigan.

Lehigh University's musical clubs appear this evening at the Level Club, assisted by local alumni, including A. N. Van Vleck and John J. Gibson.

Horace Mann, Hill and Tome Schools are this year's new entrants for the inter-preparatory glee club contest, to be held at the Town Hall tomorrow night.

Regional winners for the intercollegiate glee club contest on March 8 at Carnegie Hall include Penn State, North Carolina, Oklahoma, Ohio, George Washington and Brown Universities.

Thomas Surette speaks tomorrow at the Metropolitan Art Museum, introducing David Mannes's free orchestra concerts for March, provided by gift of Clarence H. Mackay.

2 OPERA COMEDIES FOR METROPOLITAN

Moussorgsky's "The Fair at Sorotchinsk" and Von Suppe's Sparkling "Boccaccio."

PLANNED FOR NEXT SEASON

Wagner's Early Work, "The Flying Dutchman," Will Probably Be an Added Novelty.

The Metropolitan Opera Company will add two novelties, each of an unusual nature, and both comedies, to its repertory next season. The first will be Moussorgsky's operatic comedy, after a story of Gogol, "The Fair at Sorotchinsk." The second will be an operetta, with vocal recitatives supplied by Artur Bodanzky, seldom heard on a grand opera stage, namely, "Boccaccio" of Franz von Suppe. Although this latter procedure is unusual for a company which devotes its repertory principally to grand opera and to works of serious intent and vast musical structure, it is not unprecedented. Metropolitan Opera goers remember well the brilliant productions of Johann Strauss's "Fledermaus" given under the Conried régime, with such stars as Sembrich in the cast. "Zigeunerbaron," by the same composer was mounted later by Mr. Conried.

Moussorgsky never completed the score of "The Fair at Sorotchinsk," which followed his two great operatic tragedies, "Boris Godunoff" and "Khovantchina." In his late years and while still at work on the gloomy and tragic scenes of Khovantchina, he turned to Gogol, who had inspired one of his earliest efforts at grand opera, and composed with a lightness of spirit which contrasted strangely with his depressed mental condition and his miserable circumstances. The score, like Moussorgsky's other works, is permeated with Russian folk-song. The humor of the story verges in spots on the Rabelaisian.

Composed With Petrof in Mind.

The comic opera had been composed with the singer Petrof in mind, and Petrof's sudden death discouraged Moussorgsky in its composition. Thereafter the piece had as curious and varied a history as most of his other compositions. Its third act was incomplete when Moussorgsky died in 1880. Rimsky-Korsakoff, who orchestrated nearly everything Moussorgsky had written for the operatic stage, did not care enough about the comedy based on Gogol to busy himself with it. Rimsky-Korsakoff died in 1908. In 1912 all the music that existed for the comedy was published and orchestrated by A. Liadow, Rimsky-Korsakoff's pupil. Then, in 1911, the fragments were given a semi-private performance in Leningrad. This led to a presentation on the stage.

But the opera was incomplete. It was then performed as half comedy, half opera, in October, 1913, in the Moscow Free Theatre, with dialogue taken from Gogol's story. But this combination of opera and comedy was not satisfactory. Cesar Cui was asked to compose the music that was missing. In this form the "Fair at Lorotchinsk" was given, Oct. 13, 1917, in the Musical Drama Theatre in Leningrad. The outbreak of the Bolshevik revolution interrupted these performances.

Still later, Nicholas Tcherepnine, driven from Russia by the revolution, and living in Paris, took a course exactly the opposite of Cui's. Instead of composing music for the text Moussorgsky had left unset, Tcherepnine cut out as much of the text as remained without Moussorgsky's music, thus somewhat altering and shortening the libretto. But the opera, as he has edited it, is all Moussorgsky, text and music, and it will be given in this form at the Metropolitan.

Wagner's "Flying Dutchman."

Suppe's opera has much to commend it for production on the grand opera stage. It is one of the most sparkling scores in the lighter vein of a very gifted composer. Moreover, the finales of the first and second acts approach in architecture if not in spirit those of grand opera, and there is much for the chorus as well as brilliant solos in the score. Mr. Bodanzky's recitatives, which will follow those he has written for productions of "De Freischütz" and "Fidelio" at the Metropolitan, will complete the adaptability of the score for production by that institution. This opera will be sung in German.

A third work which will be mounted in all probability by the Metropolitan in the season of 1930-31 is Wagner's "Flying Dutchman." This opera is early Wagner, but nevertheless Wagner, still under Weber's influence, but written with a glow and a sweep of line which carry even the weaker portions of his early work over the footlights. The success of Soudeikine with his settings of Rimsky-Korsakoff's "Sadko," revived this season, will probably result in his being asked to provide a fresh scenic setting for the German work of a fantastic but not of a Russian character.

THEATRICAL NOTES.

The A. L. Erlanger office announced yesterday that Mr. Erlanger had purchased the interest of the Stanley Company of America in the Broad Street Theatre, Philadelphia. Mr. Erlanger also controls the Erlanger and Garrick Theatres in that city.

"The Boundary Line" will not close tomorrow night at the Forty-eighth Street Theatre, as reported, but will continue through next week.

The English rights to "Sons o' Guns" have been sold to Clayton and Waller, who plan to present the musical show in London in the Fall. The Jack Donahue rôle will be played by Bobby Howes, and the soldiers around whom the action centres will be Australians instead of Americans.

"The Little Clown" is the title of Molly Picon's next show, now in rehearsal. It will open at the Second Avenue Theatre in about two weeks.

Because it will begin a Chicago engagement on Sunday, March 9, "The Street Singer" will close a week from tonight at the Royale Theatre. It will have played twenty-three weeks in New York.

Gladys Lloyd has joined the cast of "I Want My Wife," the B. M. Kaye farce, which is scheduled for presentation here about March 17.

"Unclean," a play by Earl Gilbert, is scheduled to open at the Cherry Lane Theatre on March 10, following the engagement of "According to Hoyle," which will be presented at that house next Monday night.

Charles Le Maire, costume designer for many big musical shows, has gone to the West Indies for a two months' vacation.

The Davies memorial fund committee of the Institute of Arts and Sciences will hold a benefit party at "The Plutocrat," the attraction at the Vanderbilt Theatre, next Thursday evening.

Frances White has been engaged for a tour of the Loew theatres.

"Sonitchka," an operetta by I. Rosenberg and Herman Wohl, will open next Friday night at Gabel's Public Theatre with Max Gabel and Jennie Goldstein as the stars.

THE PLAY

By J. BROOKS ATKINSON.

In Darkest Grove Street.

THE ROUND TABLE, a comedy in three acts, by Lennox Robinson. Staged by Margaret Wycherly; settings by William Bagnell; produced by Randolph Somerville. At the Gansevoort Theatre.

Mr. Drennan	Catherine Haydon
De Courcy Drennan	Richard Coolidge
Bee Drennan	Elizabeth Webster
Jonty Drennan	John Koch
Daisy Drennan	Margaret Wycherly
Christopher Pegum	James Kelly
Miss Williams-Williams	Kathleen Freeland
Fan Franks	Ann Thweatt
Philip Flabive	George Wells
The Temperate Man	Harold Baedecker
The Teetotaller	Franklin Merritt
Railway Porter	Parker Wilson
A Woman	Mary Grahn
Miss Pegum	Viola Winkler
Mrs. Pegum	Jean Young

Probably Lennox Robinson's "The Round Table," which was acted at the Gansevoort last evening, contains a sufficiency of humor and romantic sense for purposes of bourgeois playgoing. In its portrait of a futile family and a patient drudge who longs for the beauty of far-off places it is, so far as idea is concerned, the Irish aspect of "The Three Sisters" and "The Cherry Orchard" problem. The Irish differ somewhat from the Moscovites, as patient observers of the two nations profess to have noticed. Accordingly, the dreamer in Mr. Robinson's play does manage to buy a third-class ticket for Liverpool. Even with Margaret Wycherly in the leading part, it is an amateur performance in darkest Grove Street—frozen in form and rather chilling to the hearts of the mercurial Broadway playgoers. Winter is still the prevailing season in Greenwich Village. But if your ardor for the drama regards a performance as a matter of secondary interest you may possibly thaw your way into Mr. Robinson's play and find it promising. It failed in London two or three seasons ago. Now, offered in a revised form, it seems to be a play of some promise.

From any practical point of view the Drennans are, as Daisy declares, "a most useless, helpless family." Their minds are incapable of coping with the general bother of being alive. The eldest daughter, Daisy, manages them—keeps house, accounts and whatever order they enjoy. When she becomes engaged her problem is how to break up the matted fester of family life to free herself. She is a manager. She marries this Drennan to that person, and another Drennan to the other person, and gets a third Drennan into an office and decides to take Mother Drennan and Miss William-Williams, who has become an old family custom, under her married wing as an encumbrance upon her husband. But the business of straightening everything is discouraging. Every one is so limp. And the prospect of always managing households begins to become more than she can stand. She has always had an impulse for travel to places far away, to Spain and China, to any place beyond the sea. After she has married off one brother and one sister she yields to it. She leaves her prospective husband in a railway station and takes the train for Liverpool, which gives access to the sea.

From the earnest, though congealed, performance in Grove Street it is difficult to discover just how well Mr. Robinson has managed his story and evoked the unreal from the farcically real. He has written dialogue that only needs homogenous speaking to seem light and comic. He has acid observations to make about families and respectability, and this is a trait that should be encouraged. Miss Wycherly, who is the only practiced actor in the group, contrives to lift Daisy's vagrant fancies from the heavy practicability of her lot in life. When you have discovered that her associates are amateurs you have made the only essential discovery. Probably their play is a moderately good one.

COBRA HISSES FOR MOVIE.

Sound Picture Taken as Dr. Raymond L. Ditmars Angers Snake.

Dr. Raymond L. Ditmars, curator of reptiles at the New York Zoological Gardens, yesterday irritated a hooded cobra with a stick so that its hisses might be recorded and its fighting pose photographed for a sound motion picture. The sequence is to be included in a sound version of "Killing the Killer," a German pictorial version of a fight to a finish between a cobra and a mongoose. It was made at the Caravel Film Studio in Astoria, L. I.

Because of Federal restrictions on transporting the mongoose for fear of its escape to the detriment of poultry-raising, Dr. Ditmars was unable to bring the specimen from the Zoological Gardens. The only other one in the country is in St. Louis. Dr. Ditmars has been recording sounds of various animals, some of which will be included in the picture which Talking Picture Epics will release shortly.

BROOKLYN ACADEMY OF MUSIC
Monday Eve., Mar. 3, at 8:15
A Notable Debate Between
HUGH WALPOLE
THORNTON WILDER
"Fiction vs. History"
Tickets Now. Box Office, Tel. Sterling 6700

CHALFONTE-HADDON HALL
ATLANTIC CITY
Saturday evening, March 1st, at 8:30
DUSOLINA GIANNINI
HORACE BRITT NELSON EDDY
Write or phone for reservations

OPERA
PHILHARMONIC ORCHESTRA
and all RECITAL Tickets
At 75c Over Box Office price
SUBSCRIPTIONS BOUGHT AND SOLD
HOFMANN, RACHMANINOFF, ROLAND HAYES.
MANHATTAN SYMPHONY Orchestra
At Mecca Temple, Dr. Hadley Conducting
Also Tickets for the WAGNER cycle, complete or single performances.
Tickets now on sale
Call Mr. Lange
McBRIDE'S
Paramount Bldg. Lackawanna 3900

OPERA SEATS FOR TONIGHT
WAGNER MATINEE CYCLE,
and all other performances in all parts of the house bought and sold.
Also Josef Hoffman March 15th Matinee; Rachmaninoff, April 5th Matinee, and Ethel Hayden, Carnegie Hall, Mar. 10 Eve.
CONSOLI, 141 W. 40th St.
PHONE PENN. 8726-8727-8728

GREEN'S NEW PLAY IS WITHDRAWN

'Tread the Green Grass' Not to Be Produced at Macdougal—Director Blake Laments.

"Tread the Green Grass, a new play by Paul Green, who was awarded the Pulitzer Prize three years ago for his negro-folk play, "In Abraham's Bosom," was withdrawn from production yesterday. "Tread the Green Grass" was scheduled to open at the Macdougal Street Playhouse next Thursday night.

Insufficient funds caused the abandoning of the project, according to William Dorsey Blake, director of the organization, who charged a lack of interest on the part of the public and theatrical producers.

Mr. Blake's statement also expressed "regret that such a beautiful play is again to be passed up" and said "that if America laments its mediocre drama it has only to look forward for the reason in its complete indifference to the efforts of its own native playwrights. To discourage a playwright like Paul Green is to discourage any fine and sensitive writing in America. * * * Paul Green, for all the American public cares, might as well stop writing for his own countrymen and set up shop in another land."

Another of Mr. Green's plays, "The House of Connolly," is at present held by the Theatre Guild, which expects to produce it next season.

With the withdrawal of "Tread the Green Grass," next week's openings will be six. They are as follows: Monday night, "Flying High" at the Apollo and "Marco Millions" at the Liberty; Tuesday night, the Japanese Players at the Booth and "The Serenade" at Jolson's; Wednesday night, "A Glass of Water" at the American Laboratory Theatre, and Saturday night, "Launcelot and Elaine" at the President Theatre.

Ethel Barrymore Ends Tour May 31

Ethel Barrymore, now playing in Washington in "The Love Duel" and "The Kingdom of God," will end her tour in those plays on Saturday night, May 31, at which time she will have played eighty-five consecutive weeks in New York and on the road. As announced last Fall, the extension of Miss Barrymore's season will cause the postponement of her next play, "Scarlet Sister Mary," until early next season.

SCREEN NOTES.

"A Lady to Love," a talking picture based on a story by Sidney Howard, featuring Vilma Banky, is at the Capitol.

The screen offering at the Paramount and Brooklyn Paramount is an audible film called "Slightly Scarlet." The principals are Clive Brook and Evelyn Brent. A tabloid version of Nikita Balieff's "Chauve-Souris" will serve as a stage contribution.

"Let's Go Places," a talking and singing picture, with Lola Lane, Joseph Wagstaff and Walter Catlett, is now on view at the Roxy.

At the Colony the screen attraction is "Undertow," an audible film based on a story by Wilbur Daniel Steele, with Mary Nolan and John Mack Brown.

"The Parade of the West," a talking picture, with Ken Maynard, is at the Little Picture House.

At the Cameo the next offering will be "Dark Red Roses," a British talking picture.

"The Love Parade," with Maurice Chevalier, is now on view at the Rivoli.

At the Globe, "Hit the Deck," with Polly Walker and Jack Oakie, continues for another week.

"Street of Chance," with William Powell, remains at the Rialto.

At the Fifty-fifth Street Playhouse the feature will be "Dich Hab' Ich Geliebt" (Because I Loved You), a talking film in German.

"Bulldog Drummond" will be at the Little Carnegie Playhouse until Tuesday; "Alibi" will be the attraction the latter part of the week.

At the Warners' Beacon the attraction is "Blaze o' Glory," an audible film, with Eddie Dowling.

"Men Without Women" will be at the Film Guild Cinema until Tuesday; "This Thing Called Love" will be shown the balance of the week.

At the Hippodrome the feature will be "The Lost Zeppelin," a talking picture, with Conway Tearle.

"The Painted Angel" will be at the Fifth Avenue Playhouse until Tuesday; "Rio Rita" will be shown the latter part of the week.

At the William Fox Theatre in Brooklyn the screen attraction is "Men Without Women," a talking picture, with Kenneth MacKenna.

"Hunting Tigers in India" will be at the Plaza until Tuesday; "The Mighty" will be shown the balance of the week.

At the Warners' Strand in Brooklyn the feature is "Lilies of the Fields," an audible film featuring Corinne Griffith.

"New York Nights," with Norma Talmadge, will be at Loew's State, Paradise, 175th Street, Metropolitan, Valencia, Pitkin and Kings Theatres.

THE SCREEN

By MORDAUNT HALL.

"Rainbow."

SONG OF THE WEST, with John Boles, Vivienne Segal, Marie Wells, Joe E. Brown, Sam Hardy and Marion Byron, based on the musical comedy "Rainbow," by Laurence Stallings and Oscar Hammerstein 2d, with music by Vincent Youmans, directed by Ray Enright. At Warners' Theatre.

Compelling prismatic scenes of the covered wagon days in the West and good comedy are the chief attributes of the Vitaphone-Technicolor adaptation of the musical comedy, "Rainbow," which was offered last night at Warners' Theatre. The singing for the most part, however, is far from successful, especially those contributions rendered by Vivienne Segal, who at times seems to be a victim of the temperamental microphone or the acoustics. John Boles fares a little better, but the story, in which he is entrusted with the heroic rôle, calls for so many odd doings that even in its more serious sequences it is apt to arouse undue mirth.

It is, of course, a combination of music and story and therefore is not a narrative that arouses much interest. If the songs came forth effectively it might be another matter, but as they do not, the idea of Captain Stanton (Mr. Boles) and Virginia (Miss Segal) suddenly bursting into melody in the midst of romantic discussion seems somewhat strange.

On the other hand when Joe E. Brown voices his flip remarks or even warbles a tune it is a relief, for there is a reason for what he does. Mr. Brown figures as one of those faithful servitors of the unfortunate hero. And in the end he succumbs to a bullet after having killed two men and wounded a third. There is the tell-tale red patch (in Technicolor) on his shirt as he staggers away from the scene of the pistol encounter and he eventually falls and is treated none too gently by Captain Stanton, who clutches at the wounded spot so violently that one imagines that Hasty's (Mr. Brown) last moments were hurried by this emotional action.

Most of the scenes are beautifully pictured, especially those of the covered wagons with a mountainous background. These initial glimpses lend hope for a better production than "Song of the West" turns out to be. There are also some pleasing stretches in a crude gambling place, run by Stanton, who through no fault of his has been expelled from the United States Army. He was already in disfavor before the first chapter of the story, but soon after he kills the ignoble Major Davolo in a struggle for a revolver.

How does he escape from the military post? By masquerading as a minister of the gospel! It is no wonder that the Colonel thinks it strange that a clergyman salutes so precisely, but Stanton, not being cut out for a preacher soon discards his cloth and becomes a gambler. He has, however, wed the Colonel's daughter. He runs the gambling hangout for the uncouth element in the vicinity, and it chances one night that Virginia, the Colonel's daughter, pleads with him to close down the cards and the dice for the night. He does so, but some of the customers are wrath, for Stanton is a winner. So these desperadoes vow to make Stanton pay for depriving them of the chance to get their own back.

Virginia thinks little of the woe she may cause, for she, the daughter of a regiment, is filled with thoughts of her father and other officers coming to see her.

The sight of a sergeant inspires her to ease her feeling with a song and not long afterward the gambling place is the scene of a group of dancers who appear as if by magic upon the floor of the gambling den. It is a pretty sight, with attractive girls clad in costumes that might possibly have been discouraged in those days.

There are also scenes in what is presumed to be a San Francisco of the past and amid this scenery Joe E. Brown lifts his voice to the tune of Vincent Youmans's composition, "The Bride Was Dressed in White," which provoked a heap of laughter from the audience last night.

Marie Wells acts the part of Lotta, a woman with a past and hope for the future. Sam Hardy has the minor part of Davolo.

Morris Players to Give Playlets.

Two one-act plays, "Suppressed Desires," by Susan Glaspell, and "The Brink of Silence," by E. E. Galbraith, will be presented at 8:45 o'clock tonight by the Morris Players in the auditorium of the Y. M. C. A. at Lenox Avenue and 124th Street. The production will be the third given this season by the company, which is a little theatre group.

EVA LE GALLIENNE WILL ACT JULIET

Donald Cameron the Romeo of Her Production at Civic Repertory Theatre April 21.

Eva Le Gallienne will present "Romeo and Juliet," with Donald Cameron and herself in the leading rôles, at the Civic Repertory Theatre on Easter Monday, April 21. The production will be tried out in Philadelphia during the Civic Repertory Theatre's two weeks' season there, beginning April 7.

Jacob Ben-Ami, who had been expected to play the Romeo rôle, will instead be seen as Escalus, Prince of Verona. Other members of the cast have not yet been named. The Philadelphia performances of the Shakespeare play will be the first time the Civic Theatre has tried one of its productions out of town.

OLGA DALLAS MAKES A HIT.

American Singer Delights Distinguished Audience in Berlin.

Wireless to THE NEW YORK TIMES.

BERLIN, Feb. 27.—Olga Dallas, wife of Major Yeager, military attaché of the American embassy in Warsaw, sang at the Bachsaal here tonight, enchanting an audience which included Frederic M. Sackett, United States Ambassador to Germany; Mrs. Sackett, members of the embassy staff and the American colony.

The program contained Italian, German, Russian and Spanish airs, which Mme. Dallas sang in the respective languages, accompanied by Michael Raucheisen. Her interpretation of Brahms, Richard Strauss and Gretchaninow and of Valverde's "Clavelitos" caused her listeners to demand half a dozen encores.

Students in Two Concerts Here.

The National High School Orchestra, consisting of nearly 200 musicians, will give a concert on the deck of the Cunard liner Aquitania this afternoon. The orchestra is made up of students from all over the country and is planning a European tour for next year. After another concert at Carnegie Hall tonight the orchestra will leave for Washington, where it will play before President Hoover tomorrow.

Mei Lan-fang and Troupe in Equity

Mei Lan-fang and his company of Chinese actors have been made honorary members of the Actors' Equity Association. They were notified of this last night in a letter sent them by Paul Dullzell, executive secretary and treasurer, on behalf of the association.

RESORTS

NEW YORK.

BRIARCLIFF LODGE
BRIARCLIFF MANOR, N.Y.
WESTCHESTER COUNTY
For rest, relaxation or sports you will enjoy a visit to this beautiful Hotel watching the coming of Spring
Telephone Briarcliff 1640

The DEAN HOUSE
LAKE MAHOPAC, N. Y.
50 Miles from Town
SPECIAL WINTER RATES
Phone Mahopac 373

ATLANTIC CITY.

The TRAYMORE
ATLANTIC CITY

Pre-eminent Hotel Success

Hotel Chelsea
ATLANTIC CITY
On the Boardwalk facing the sea—spacious porches; catering especially to families; American and European plans; 10-story fireproof addition; orchestral concerts.
J. B. Thompson & Co.

"PERFECTION IN LIVING"
The Shelburne
Atlantic City

The PRESIDENT
on the Boardwalk
ATLANTIC CITY'S FINEST RESIDENTIAL HOTEL
SEA WATER SWIMMING POOL

The WILTSHIRE
Virginia Ave., 1st hotel off Boardwalk. Attractive Spring rates in effect. American Plan. Write for booklet. J. BIDDLE ELLIS, Mgr. Dir. SAMUEL ELLIS EST., Owners.

RALEIGH St. Charles and Beach, Atlantic City, N. J. American plan. Schoenthal & Wirtschafter, Owners.

LAKEWOOD.

FLORENCE in the PINES
LAKEWOOD, N. J. Open to June 30.
Modern, restful, 18-hole Golf Course.
Tel. 707. I. WOEHR, Prop.

WEST VIRGINIA.

The Greenbrier Hotel
WHITE SULPHUR SPRINGS, W. VA.
AMERICA'S PREMIER RESORT. OPEN YEAR ROUND
Ideal for Rest. Famous Medical Baths.

FLORIDA.

BEAUTIFUL BOOKLET free on request. Address G. S. Swinehart, Drawer B-58, West Palm Beach, Florida.

SOUTH CAROLINA.

CHARLESTON, S. C.
FORT SUMTER HOTEL
Overlooking "Battery"—now open W. A. Senna, Mgr.

Ocean-Forest Hotel
MYRTLE BEACH, S. C., OVERNIGHT FROM N. Y.
GRASS GREENS, IDEAL CLIMATE. E. M. CRANDALL, MGR.
BOOKINGS AT MAYFAIR HOUSE, 610 PARK AVE.

WESTERN STATES.

HOT SPRINGS NATIONAL PARK, ARK. Nature's Most Effective Baths for Rheumatism and High Blood Pressure. Sports—Sunshine—Free Booklet. Write CHAMBER OF COMMERCE Dept. 222

SUNNY SAN ANTONIO —where every day is a new adventure in joyous outdoor living. Address Municipal Information Bureau, Aztec Building, San Antonio, Texas.

HOT SPRINGS NAT. PARK, ARKANSAS Thermal Baths. Golf. Sunshine. Relief from Circulatory Trouble. Write for Booklet. THE ARLINGTON HOTEL

CANADA.

VISIT MONTREAL For Booklet Write Montreal Tourist Bureau, New Birks Bldg., Montreal.

HOTELS AND RESTAURANTS.

WELCOME TO NEW YORK and the HOTEL GOVERNOR CLINTON

OPPOSITE PENNA. R. R. STATION
31st STREET & 7th AVENUE
1200 Rooms
Each with Bath, Servidor, Circulating Ice Water and many other innovations. Convenient to everything! - - -
E. G. Kill, General Manager
ROOM AND BATH $3.00 UP!

THE NEW HOTEL
KNICKERBOCKER
NEW YORK
WEST 45TH ST.—JUST EAST OF B'WAY
TIMES SQUARE
ROOM with BATH and SHOWER $3

HOTEL THERESA
7th Ave., 124th to 125th St.
QUIET, CONVENIENT, COMFORTABLE
Every room an outside room
By the Day—$2.50 up
MONument 1700. R. P. LEUBE, Mgr.

JANSSEN HOF-BRAU
B'way-52d-53d St.
America's Finest Restaurant
Daily De Luxe Table d'Hote & A la Carte
Dazzling New Revue—Continuous Dancing
Columbus 7061—Also 30th St. & B'way

The Barbizon at 140 East 63rd for members of recognized clubs; for students of art or music; or others with recommended applications . . . The rates for single rooms $17 to $25 weekly; for double rooms $11 to $14 weekly per person . . .

NO COVER CHARGE AT ANY TIME
HOLLYWOOD RESTAURANT
BROADWAY AT 48th ST.
DINNER $1.50—$1.75—$2.00
MONSTER DINNER & SUPPER SHOWS

APPLE CART
By Bernard Shaw
MARTIN BECK Thea., 45th St., W. of 8 Av.
Evenings 8:30. Mats. Thurs. & Sat., 2:30.

APRON STRINGS
"Provokes inordinate laughter."—Journ.
Roger Pryor—Jefferson De Angelis
BIJOU THEATRE, 45th St., W. of B'way
Evgs. 8:50. Matinees Wed. and Sat., 2:40.

BERKELEY SQUARE
LYCEUM THEATRE, 45th Street East of Broadway. Evenings 8:30. Matinees Thurs. & Sat., 2:30.

BIRD IN HAND
JOHN DRINKWATER'S Comedy
FORREST THEATRE, 49th, W. of B'way
Evs. 8:50. Matinees Wed. & Sat., 2:30

EVELYN LAYE in
BITTER SWEET NOEL COWARD'S OPERETTE
SHUBERT THEATRE, 44th, W. of B'y
Now $1-$5. Mats. Wed., Sat., $1-$3. No Tax.

OTTO KRUGER in
BOUNDARY LINE
Dana Burnet's Dynamic Drama with KATHERINE ALEXANDER and WINIFRED LENIHAN
48th ST. THEATRE, East of Broadway
Evenings 8:50. Matinees WED. and SAT.

BROKEN DISHES
4th Hilarious Month
THEATRE MASQUE, 45th St., W. of B'way
Evgs. 8:50. Mats. Wed. & Sat., 2:40

BASIL SYDNEY and MARY ELLIS in
CHILDREN OF DARKNESS
"A splendid rowdy comedy."—Robert Benchley, New Yorker.
BILTMORE THEA., 47th, W. of B'way.
EVGS. 8:40. MATS. WED. & SAT., 2:40

CIVIC REPERTORY 14 St. & 6 Ave. Evgs. 8:30
50c, $1, $1.50. Mats. Thurs. & Sat., 2:30.
EVA LE GALLIENNE, Director.
Tonight "THE SEA GULL." Tomor'w Mat. "PETER PAN." Tom'w Ev. "OPEN DOOR" & "THE WOMEN HAVE THEIR WAY."
Seats 4 Wks. Adv. Box Off. & Town Hall, 113 W. 43.

CRIMINAL CODE
LAST 3 TIMES OF THE PLAY OF THE YEAR with ARTHUR BYRON
NATIONAL THEA., 41st St. W. of 7th Ave.
Evenings 8:50. LAST MAT. TOM'W, 2:30

PHILIP MERIVALE in
DEATH TAKES A HOLIDAY
A COMEDY ABOUT LIFE
"STARTLING, THRILLING, IMAGINATIVE."—Gabriel, American.
ETHEL BARRYMORE Thea., 47th, W. of B'y
Evenings 8:50. Matinees Wed. & Sat., 2:30

KATHARINE CORNELL in
DISHONORED LADY
EMPIRE Theatre, B'way-40th St.
Eves. 8:40. Matinees Wed. & Sat., 2:30

RUTH
DRAPER
IN HER ORIGINAL CHARACTER SKETCHES
The German Governess
The Debutante
Three Women and Mr. Clifford (new)
Opening a Bazaar (new)
A Miner's Wife (new)
Evenings: Tuesday, Wednesday, Friday, Sunday, at 8:50
Management Actor-Managers, Inc.
COMEDY THEA., 41st St., E. of B'way
Mats. Thurs. & Sat., 2:30. Very good seats at $1

EARL CARROLL SKETCH BOOK 283rd TIME
Brilliant Revue, 53 Scenes, 1000 Laughs
By Eddie Cantor—featuring
Will Mahoney, Wm. Demarest, 3 Sailors
56 World's Most Beautiful Girls
Good seats all prices at Box Office
300 Good Balcony Seats at $1.00
44TH ST. THEATRE, West of Broadway
Eves. 8:30. Mats. Thurs. & Sat., 2:30
Moves Mar. 10 to Chanin's 46th St. Theatre

EVERYTHING'S JAKE!
A Rip-Roaring Alcoholic Comedy by Don Marquis, author of "The Old Soak"
"A riot."—Benchley, New Yorker.
ASSEMBLY THEATRE, 39th St., E. of B'way
Phone Wis. 8248. Evs. at 9. Mats. Thurs. & Sat. at 3

FIFTY MILLION FRENCHMEN
With Wm. Gaxton & Genevieve Tobin
Evgs. 8:30. Mats. Weds. & Sats., 2:30.
LYRIC THEATRE, West 42d St.
300 Good Seats $1—at Box Office.

GRACE GEORGE in
FIRST MRS. FRASER
with A. E. Matthews & Lawrence Grossmith
PLAYHOUSE, 48th Street, East of B'way
Eves. 8:50. Mats. Wed., Thurs. & Sat., 2:30

HEADS UP!
New York's Funniest Musical Comedy
Victor Moore, Jack Whiting, Barbara Newberry, Betty Starbuck
ALVIN THEATRE, 52d St., W. of B'way
Evenings 8:30. Matinees Wed. & Sat., 2:30

LEW LESLIE'S
INTERNATIONAL REVUE
"Large and jolly evening—anybody's money's worth."—Lockridge, Sun.
with GERTRUDE LAWRENCE
JACK PEARL—FLORENCE MOORE
ARGENTINITA
MOSS & FONTANA—ANTON DOLIN
JANS & WHALEN—BERNICE & EMILY and HARRY RICHMAN
Chester Hale's International Girls—Co. of 200
MAJESTIC Thea., 44 St., West of B'way
Evgs. 8:20. Mats. WED. and SAT. at 2:20

IT NEVER RAINS 4TH MONTH
Youthful Comedy Hit with Carl Julius
BAYES THEATRE, 44th St., W. of B'way
Evgs. 8:50. Mats. Wed., Thurs. & Sat., 2:40

OPENING TUES., MAR. 4
JAPANESE PLAYERS
with TSUTSUI from KYOTO
BOOTH THEA., W. 45th St.—SEATS NOW

JOURNEY'S END
HENRY MILLER'S THEATRE
124 West 43d St. Evgs. 8:30
Matinees THURS. & Sat., 2:30

JUNE MOON
SAM H. HARRIS' Big Laugh Hit
By RING LARDNER and GEORGE S. KAUFMAN
BROADHURST THEA., 44 St., W. of B'way
Evgs. 8:40. Mats. Wed. & Sat., 2:30

MANY-A-SLIP Lew Cantor's COMEDY HIT
with Sylvia Sidney, Douglass Montgomery, Dorothy Sands
LITTLE Thea., W. 44 St. Evs. 8:50, Mats. Wed. & Sat.

MEI LAN-FANG
CHINA'S GREATEST ACTOR
49th STREET THEATRE, W. of B'way
Evenings 8:50. Mats. Wed. & Sat. 2:30.
MOVES TO THE NATIONAL THEATRE MONDAY, MARCH 3rd, FOR A LIMITED ENGAGEMENT OF 2 WEEKS. TICKETS NOW ON SALE at NATIONAL THEATRE, 208 W. 41 St.

JOE SMITH & CHAS. DALE and ALEXANDER CARR in
MENDEL, Inc. 4th Month
With Lisa Silbert
RITZ THEATRE, 48 St., W. of B'y. Evs. 8:50
Seats $1 to $3. Mats. WED. & SAT., 2:30

METEOR LAST WEEKS!
GUILD THEATRE, 52d St., W. of B'way
Evenings 8:50. Mats. Thurs. & Sat., 2:40

Charles Hopkins presents A. A. Milne's
MICHAEL AND MARY
Henry Hull—Edith Barrett—Harry Beresford
CHARLES HOPKINS Theater, 155 W. 49. Evs. 8:40
Mats. Today, Tom'w, Wed. & Thurs., 2:40

MINNA GOMBELL in
NANCY'S PRIVATE AFFAIR
HUDSON THEATRE, 44th St., E. of B'way
Eves. at 8:50. Mats. Wed. & Sat., 2:40

PHANTOMS "Dis Ain't No Ordinary Mystery"
2nd Big Month
WALLACK'S THEATRE, West 42d Street
Evgs. 8:50. Matinees WED. & SAT., 2:30

REBOUND
ARTHUR HOPKINS presents a new comedy by Donald Ogden Stewart with HOPE WILLIAMS
PLYMOUTH Theatre, 45th St., W. of B'way
Evs. 8:50. Mats. Thurs. & Sat., 2:40

WALTER HAMPDEN in
RICHELIEU
HAMPDEN'S THEA., B'way at 62nd St.
Eves. 8:30. Mats. Wed. & Sat., 2:30

ERNEST TRUEX in
RITZY with MIRIAM HOPKINS
LONGACRE THEA., 48 St., W. of B'way
Evenings 8:50. Mats. Wed. and Sat., 2:30

The Theatre Guild Presents
R. U. R. LAST WEEK!
MAT. TOM'W. BEST SEATS $2
LIBERTY THEATRE, 42nd, W. of B'way
Direction A. L. Erlanger
Eves. 8:50. BEST SEATS $2.50
Next Week: "MARCO MILLIONS"

BULGAKOV THEATRE ASSOCIATES
TO-NIGHT at 8:40
SEA GULL by CHEKOV
TO-MORROW MATINEE and EVENING
AT THE BOTTOM by GORKY
Phone Res. Circle 1407. Evs. 8:40; Mats. 2:40
WALDORF Thea., 50th St., bet. 6th & 7th Avs.

ED WYNN in
SIMPLE SIMON ZIEGFELD PRODUCTION
Prices $1 to $5 & Tax. Mats. Thurs. & Sat. $1 to $3
Mail Orders with checks promptly filled.
ZIEGFELD THEATRE, 54 St. and 6th Ave.

JACK DONAHUE in
SONS O' GUNS
Presented by Connolly & Swanstrom
with LILY DAMITA
(By arrangement with Samuel Goldwyn)
IMPERIAL THEATRE, 45th St., W. of B'y
Evs. 8:30. Matinees Wed. & Sat., 2:30

STREET SCENE
GOOD SEATS IN ALL PARTS OF THEATRE CAN BE HAD AT BOX OFFICE
AMBASSADOR THEA., 49th St., W. of B'y
Evs. 8:40. Mats. Wed. & Sat., 2:30

CLARK & McCULLOUGH in
STRIKE UP THE BAND
The New and Novel Musical Smash
GOOD SEATS AT BOX OFFICE
Eves. 8:30. Mats. THURS. & SAT., 2:30
TIMES SQ. THEATRE, 42 St., W. of B'way

SUBWAY EXPRESS
"Truly amazing, excellently written and well acted"—Sun.
REPUBLIC THEATRE, West 42nd Street
Evenings 8:50. Mats. Wed. and Sat., 2:30

ARTHUR HAMMERSTEIN'S
SWEET ADELINE
Musical Romance of the Gay Nineties.
Best Orch. Seats at Box Office, $5.
Evs. 8:30. Balc. $1.50 to $3. No Tax.
Mats. Wed. & Sat., 2:30—$1 to $3. No Tax.
HAMMERSTEIN'S Thea., B'way at 53d St.

THEATRE GUILD PLAYS
APPLE CART.......Martin Beck Theatre
METEOR.......Guild Theatre
R. U. R.......Liberty Theatre

THE CITY HAUL
A Swift Comedy by Elizabeth Miele, with HERBERT RAWLINSON
And a notable cast
ELTINGE THEA., 42nd St., West of B'way
Matinees Wed. and Sat., 2:30. Evgs. 8:50.

THE COUNT of LUXEMBOURG
By FRANZ LEHAR. LAST 3 TIMES
ROY CROPPER
FLORENZ AMES MANILA POWERS
JOLSON'S THEA., 59th & 7th Av. Evs. 8:30
Eve. & Sat. Mat. $1 to $3; Thurs. Mat. $1 to $2
Tues., MAR. 4—Victor Herbert's THE SERENADE

THE INFINITE SHOEBLACK
The London and New York Success.
HELEN MENKEN
LESLIE BANKS
MAXINE ELLIOTT'S Thea., 39th, E. B'way
Evgs. 8:50; Matinees Wed. and Sat., 2:30

THE LAST MILE
"THE PLAY OF THE YEAR. LET THE THEATRE REJOICE."—Burns Mantle, News.
SAM H. HARRIS Thea., 42nd St., W. of B'way
Eves. 8:50. Matinees Wed. & Sat., 2:30

MR. & MRS. COBURN
THE PLUTOCRAT
VANDERBILT Theatre, 48 St., E. of B'y
Eves. at 8:50. Matinees Wed. & Sat., 2:40

QUEENIE SMITH in
THE STREET SINGER
Musical Comedy Hit. Last 2 Weeks
ROYALE THEATRE, 45th, W. of B'way
Evenings 8:30. Matinees Wed. & Sat., 2:30

THOSE WE LOVE
"Flawless."—Mantle, News. "Eloquent."—Ruhl, Tribune. "Well acted."—Brown, Post.
Mats. Wed. and Sat., 2:40. Evenings 8:50
JOHN GOLDEN THEATRE, West 58th St.

TOPAZE
Comedy Hit from the French
with FRANK MORGAN
PHOEBE FOSTER
MILDRED MITCHELL
CLARENCE DERWENT
"THIS SMILING COMEDY OUGHT TO BE FRAMED AND HUNG WHERE AMERICAN DRAMATISTS CANNOT HELP BUT SEE IT FOR THE REST OF THEIR LIVES. FOR 'TOPAZE' IS A GRAND SATIRE AND A COMEDY OF A KIND RARELY SEEN IN THIS COUNTRY."—Arthur Pollock, Brooklyn Eagle.
MUSIC BOX Theatre, 45th, West of B'way
Evgs. 8:40. Matinees Thurs. & Sat., 2:30

TOP SPEED
Speediest Musical Comedy in N. Y. with Lester ALLEN, Irene DELROY, Paul FRAWLEY and Ginger Rogers
Evgs. 8:30. Mats. Weds. & Sats., 2:30.
CHANIN'S 46TH ST. THEATRE
EARL CARROLL SKETCH BOOK Opens CHANIN'S 46th St. Theatre MONDAY EVE., MARCH 10th.

JACK BUCHANAN in
WAKE UP AND DREAM
A MUSICAL REVUE
with TILLY LOSCH, JESSIE MATTHEWS, TINA MELLER
Good Balc. Seats $1.00, $1.50 and $2.00. No Tax
SELWYN THEA., 42nd St., West of B'way
Eves. 8:30. Matinees Thurs. & Sat., 2:30

YOUNG SINNERS
A PASSIONATE COMEDY
MOROSCO THEATRE, 45th, W. of B'way
Eves. 8:50. Matinees Wed. & Sat., 2:40
SEATS AT ALL PRICES AT BOX OFFICE

LOEW'S "BIG 5" WONDER THEATRES!

STILL A NINE-DAY WONDER!

Thousands have gazed in wonderment at Loew's New 175th St. Theatre, an Oriental palace of jewels. Don't miss a show at the world's most modern theatre. 4,000 seats, room for everybody, no waiting. 11 A. M. to 1 P. M., Monday to Friday, 25c.

175TH ST. — Broadway at 175th St.
PARADISE — Concourse at 188 St.—Bronx
VALENCIA — Jamaica Ave.—Jamaica, L. I.
PITKIN — Pitkin & Saratoga—B'klyn
KINGS — Flatbush & Tilden—B'klyn

MIDNITE PICTURES EVERY SAT. AT PARADISE—PITKIN VALENCIA

TOMORROW
On 5 Wonder Screens!
She TALKS!
Norma
TALMADGE
—IN—
"NEW YORK NIGHTS"
5 GLORIOUS CAPITOL THEATRE STAGE SHOWS!
Herman Timberg at 175th St.!
Shaw and Lee at Paradise!
Ritz Bros. at the Kings!
Eddie Leonard at Valencia!
Ted Claire—Zelaya at Pitkin!

TODAY! LAST TIME
at 175TH ST. PARADISE & PITKIN
Norma Shearer in "Their Own Desire" and 3 Capitol Theatre Stage Shows!
KINGS
"Bishop Murder Case"—and Eddie Leonard in Capitol Theatre Stage Show!
VALENCIA
Janet Gaynor, Chas. Farrell in "Sunny Side Up" and Capitol Theatre Stage Show!
Attend Matinees—Opening daily 11 A. M.—All Theatres.

NEW AMSTERDAM W. 42d St. Evs. 8:30 Mats. Wed. & Sat.
Erlanger, Dillingham, Ziegfeld—Mng. Dirs.
CHARLES DILLINGHAM presents
FRED STONE
in the Musical Extravaganza **"RIPPLES"**
with **DOROTHY STONE**
and Stage Debut of PAULA STONE
With a cast of 150, including
EDDIE FOY Jr.—ANDREW TOMBES

BROCK PEMBERTON Presents
Strictly Dishonorable
Comedy Hit by Preston Sturges
Staged by Antoinette Perry & Mr. Pemberton
AVON W. 45th St. Dir. A. L. Erlanger. Evs. 8:40
Matinees Thurs. & Sat., 2:30

BELASCO Theatre, West 44th St. Eves. 8:40
Mats. Thurs. & Sat., 2:40
IT'S A WISE CHILD

GLENN HUNTER—JUNE WALKER
in 'WATERLOO BRIDGE'
FULTON THEATRE, West 46th St. Evs. 8:50
LAST MAT. SAT., 2:30

GEORGE WHITE'S **APOLLO** THEATRE W. 42d St.
SEATS NOW ON SALE
Opens Mon. Eve., Mar. 3
GEORGE WHITE
presents
THE ACE OF MUSICAL COMEDIES
FLYING HIGH
with
BERT LAHR—OSCAR SHAW
Grace Brinkley—Russ Brown—Kate Smith—Pearl Osgood—Dorothy Hall—Henry Whittemore
THE GALE QUADRUPLETS
AL GOODMAN and HIS BRUNSWICK RECORDING ORCHESTRA
50—GEORGE WHITE GIRLS—50
SONGS by DE SYLVA, BROWN and HENDERSON

CORT West 48th St. Evs. 8:40 LAST TIME, Last Mat. Sat., 2:30 MON., MAR. 3
MRS. **FISKE** *It's A Grand Life*
By Hatcher Hughes & Alan Williams

"'THOSE WE LOVE' is a fine and tender piece of writing with dignified charm and a literate combination of idealism and reality."—Richard Watts, Jr., Herald Tribune.

"'THOSE WE LOVE' is the best blow by any one, in book, sermon or on the stage, against the forces that destroy our home."—Rev. Randolph Ray, Pastor of the Little Church Around the Corner.

"'THOSE WE LOVE' is a great, true show with a fine cast. Beautifully done. Mrs. Aylesworth and I enjoyed it enormously."—M. H. Aylesworth, President of the National Broadcasting Company.

Presented by Philip Dunning. Written by George Abbott and S. K. Lauren.
JOHN GOLDEN THEATRE, W. 58th St. MATS. WED & SAT. Circle 5678.

TONIGHT at 8:30—MECCA AUDITORIUM 133 WEST 55th ST. Seats at Box Office
—GALA FAREWELL APPEARANCE—
HARALD **KREUTZBERG** AND YVONNE **GEORGI**
WORLD FAMOUS TERPSICHOREAN ARTISTS (Baldwin Piano)

MATS. TODAY, TOM'W, WED. & THURS. at 2:40
CHARLES HOPKINS presents A. A. MILNE'S Latest Play
MICHAEL AND MARY
with HENRY HULL—EDITH BARRETT—HARRY BERESFORD 100th TIME TONIGHT
CHARLES HOPKINS THEATER—155 W. 49th. Cir. 6444. Evs. 8:40

"This Season's Outstanding Novelty"
"The Divine Comedy of the Theatre"
"Unlike ANYTHING You Have Ever Witnessed"

"'THE GREEN PASTURES' is the most fortunate and affecting play of the year . . . Merits a passionate affection and admiration . . . One of America's finest stage conceptions . . . A Black Bayreuth . . . It has humor, tenderness, grandeur."—Gilbert Gabriel, American.

"'THE GREEN PASTURES' excels as phantasy, comedy, folk-lore.—The beauty of the writing, the humility of the performance put the theatre to its highest use . . . You believe in the entire play; it is belief incarnadined . . . THE DIVINE COMEDY OF THE THEATRE."
—J. Brooks Atkinson, Times

"'THE GREEN PASTURES' is New York's most unusual entertainment—it is something to lustily cheer, a novelty that the town should support. The most ambitious and bravest effort attempted by any group in a long time."—Walter Winchell, Mirror.

"'THE GREEN PASTURES' should be heard as well as seen for the song service alone. It is eloquent in the fine simplicity of its writing and staging, as well as being THIS SEASON'S OUTSTANDING NOVELTY."
—Burns Mantle, News.

"'THE GREEN PASTURES' is all in all a unique and impressive experiment which amply justifies itself."—Arthur Ruhl, Herald Tribune.

"GO AND SEE 'THE GREEN PASTURES.' IT IS SIMPLY AND BRIEFLY ONE OF THE FINEST THINGS THAT THE THEATRE OF OUR GENERATION HAS SEEN. Take that as tribute from one who forgot time, space and deadlines and sat through it until the final curtain. It will move you to tears and give you a sort of laughter that you never have done something that has never been done before, and will make have done something that has never been done before, and will make 1930 remembered when other years are forgotten."
—Robert Littell, World.

Laurence Rivers presents
"The Green Pastures"
by Marc Connelly
Settings by Robert Edmond Jones.
Play staged by the author. Music under direction of Hall Johnson
MANSFIELD THEATRE West 47th St. FIRST MAT. TOM'W

Moves
MONDAY, MARCH 3rd
TO THE
NATIONAL Theatre, 41st St., W. of B'way
ENGAGEMENT EXTENDED FOR TWO WEEKS
F. C. Coppicus presents
MEI LAN-FANG
CHINA'S GREATEST ACTOR

Do not fail to see him. One of the most exciting evenings I ever spent in the theatre. Mei Lan-Fang one of the most extraordinary actors ever seen. Nothing like this has ever been seen in New York. —Littell, World

EVGS. 8:50. MATINEES WED. & SAT., 2:30
Tickets for two weeks starting March 3rd now on sale at National Theatre Box Office. PEN. 0808
Auspices: China Institute in America

NEIGHBORHOOD THEATRES.

IN THE HEART OF BROOKLYN — **FOX** — FLATBUSH AVENUE & NEVINS STREET

STARTS TODAY
WILLIAM FOX presents
A SALTY, SEA GOING DRAMATIC SMASH
ALL TALKING MOVIETONE
Realistic Melodrama of Submarines—of Love's Thrills and Desires
"MEN WITHOUT WOMEN"
with
KENNETH MacKENNA—FARRELL MacDONALD
FRANK ALBERTSON—WALTER McGRAIL
—On the Stage—
RUBE WOLF Himself
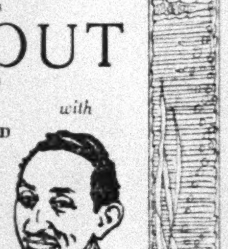
conducting FOX SYMPHONY ORCHESTRA in "MORNING, NOON and NIGHT" by Von Suppe
America's Comic Valentine, Master of Ceremonies
introducing "GET HOT" with
MILTON BERLE, LILLIAN SHAY, LUANA ALCANIZ, JOHN PUERTO, HAL WILLIS, HAZEL MacFARLANE and the BERLE-ING-HOT DANCERS
DANCING FOXETTES — FOX MOVIETONEWS
EXTRA! Free Mezzanine Attractions
ZARA—Crystal Gazer, SEES ALL! KNOWS ALL!
ERROL VAUGHN—Silhouette Artist—will cut out your picture
SPECIAL MIDNITE SHOW EVERY SATURDAY AT 11:30

METROPOLITAN OPERA HOUSE
Tonight, 8. Sadko. Fleischer, Bourskaya, Swarthout; Johnson, Basiola, Wolfe, Tedesco, Bada. Serafin.
Sat., 2. Louise (revival). Bori, Telva, Doninelli, Dalossy; Trantoul, Rothier, Tedesco. Hasselmans.
Sat., 8:15. Barbiere di Siviglia (pop. pr.). Morgana, Wakefield; Tokatyan, DeLuca, Pinza, Malatesta. Bellezza.
Sun., 8:30. 50c-$2. Grand Concert: Popular Opera Program. Sabanieeva, Stueckgold, Claussen, Divine; Jagel, Cehanovsky, Schorr, Ludikar. Orch. Henrotte.
Mon., 8:30. Contes d'Hoffmann. Bori, Morgana, Mario, Swarthout, Wakefield; Trantoul, DeLuca, Didur, Rothier, Bada, Meader, Cehanovsky, D'Angelo. Hasselmans.
Wed., 8. Tristan & Isolde. Kappel, Branzell; Melchoir, Whitehill, Ludikar, Meader, Gabor. Bodanzky.
Thurs., 8. Gioconda. Corona, Claussen, Telva; Gigli, Danise, Ludikar, Gandolfi, Paltrinieri, D'Angelo. Bellezza.
Fri., 8:15. Faust. Moore, Swarthout, Wakefield; Trantoul, Basiola, Pinza, Wolfe. Hasselmans.
Tues., Mar. 4, at 8:30—SPEC. BENEFIT PER. Bori, Guilford; Gigli, De Luca, Pinza, Picco, Malatesta, Paltrinieri, Cosda. Bellezza. **BOHEME**
Fri., Mar. 7, 1 P.M.—5th perform. in Wagner Cycle Ohms, Branzell, Fleischer; Laubenthal. (Uncut Version). Schorr, Schutzendorf, Gustafson, Bloch. Bodanzky. **SIEGFRIED**
KNABE PIANO USED EXCLUSIVELY.

PHILHARMONIC-SYMPHONY
TOSCANINI, Conductor
CARNEGIE HALL, This Aft. at 2:30
TOMORROW NIGHT at 8:45 (Students')
METROPOLITAN OPERA HOUSE
Sunday Aft., March 2, at 3:00
MOZART-PIZZETTI-WAGNER-BORODIN
ARTHUR JUDSON, Mgr. (Steinway Piano)

TOWN HALL, Sat. Aft., March 1, at 3:00
ROBERT **GOLDSAND** PIANIST
MGT. HAENSEL & JONES. (Baldwin)

TUESDAY Afternoon, March 4, at 3
TOWN HALL FOURTH EXPLANATORY DRAMATIC RECITAL
at the Piano by **Walter Damrosch**
on WAGNER'S "GOTTERDAMMERUNG" Acts 1 & 2
Seats $1 to $3 at Box Office.
Direction GEORGE ENGLES. Steinway Piano

TOWN HALL, Sun. Aft., March 2, at 3
SONG RECITAL
Yvette Le Bray
Mgt. R. E. JOHNSTON. Steinway Piano

CARNEGIE HALL TONIGHT at 8:30
NATIONAL HIGH SCHOOL ORCHESTRA JOSEPH E. MADDY Conductor
ERNEST HUTCHESON, Pianist (Steinway)
Recital Mgt. Arthur Judson (Duo-Art)

CARNEGIE HALL, NEXT SUN. NIGHT, 8:30
LEA **LUBOSHUTZ**
Violin Recital. Mgt. R. Copley. (Steinway.)

RKO THEATRES LET'S GO!

PALACE B'way & 47 St. Bryant 4300
BIGGEST HOLIDAY REVUE IN TOWN
TED HEALY & HIS RACKETEERS
ROSITA MORENO—JIMMY SAVO
FRED KEATING—Arthur & Morton HAVEL

3RD AND FINAL WEEK
Popular Prices
"HIT THE DECK"
Radio Pictures' Mighty Musical Hit
with
JACK OAKIE
Continuous Shows
GLOBE Broadway & 46th St. Tel. Chickering 8500
All Seats Till 1 P. M. 35c
Midnite Show at 12:30

RIVERSIDE B'way & 96th St. RIV. 9240
TALKING FEATURES
TOMORROW TO TUES.
MARY PHILBIN
in "AFTER THE FOG"
& Palace Theatre VAUDEVILLE
Brought to Your Door
LEDOVA & Company of 12
FLORENCE RICHARDSON & 15 People
& Other RKO Attractions
AFTERNOONS 25c-40c-50c EVENINGS 50c-75c Exc. Sat. & Sun.

MOTION PICTURES.

JOHN **BARRYMORE**
America's foremost actor in His FIRST All-Talking Picture
GEN. CRACK
FIRST time at POPULAR Prices
Warner Bros. NEW YORK **STRAND**
Continuous Performance

TODAY AT WARNER BROS. 3 POP. PRICE THEATRES

CORINNE **GRIFFITH**
in "LILIES of the FIELD"
Warner Bros. BROOKLYN **STRAND**

EDDIE **DOWLING**
in "BLAZE O' GLORY"
with Betty COMPSON
First time at popular prices
Warner Bros. **BEACON**
74th St. & B'way

GEO. M. COHAN THEATRE B'way, 43d St. | Twice Daily 2:45—8:45
"WHITE CARGO"
The Torrid Drama on the Talking Screen!

NEIGHBORHOOD THEATRES.
BROOKLYN.

LOEW'S METROPOLITAN
FULTON, SMITH AND LIVINGSTON STS.
Norma **SHEARER**
All Talking "Their Own Desire"
JACK OSTERMAN, Harry Burns, Modena's Art Flashes, Others

DAILY AT—12—2:20—4:45—7:20—9:45
ALBEE | HIT THE DECK with JACK OAKIE
ALBEE SQ.
HENRY SANTREY & BAND—OTHER RKO ACTS
ALBEE STARTS TOMORROW
FANNIE BRICE in PERSON

MOTION PICTURES.

On the Stage **NEW YORK**
at no advance in prices!
Balieff's "CHAUVE SOURIS"
The Sensational International Revue, with Nikita Balieff in Person!
See the original "Parade of the Wooden Soldiers!"
CAST OF 50 ARTISTS!
Mr. & Mrs. JESSE CRAWFORD
Krazy Kat Cartoon

On the Stage **BROOKLYN**
Brooklyn's Greatest Entertainment Event!
Five De Luxe Shows Every Day
Complete Stage Show Midnite Saturday
"Buddy" Rogers at every performance!

"Buddy" ROGERS
IN PERSON!
America's Boy Friend and Paramount Screen Star with
RUDY VALLEE
and his Original Connecticut Yankees in Partington's
"Hollywood in Brooklyn"
A Jamboree of Joy, Jollity and Jazz
Doors open at 10 a. m.

Begins TODAY At BOTH Theatres!

"SLIGHTLY SCARLET"
featuring
CLIVE BROOK—EVELYN BRENT
with Eugene Pallette, Paul Lukas
PARAMOUNT'S thrilling, silken melodrama of high-life and fast crooks in Paris and the Riviera.

NEW YORK Times Square — PUBLIX — BROOKLYN Flatbush at De Kalb
Paramount THEATRES

TODAY
SING AND STEP
IN A SPEEDY, SPARKLING ROUND OF HOLLYWOOD
WILLIAM FOX presents
"LET'S GO PLACES"
The MOVIETONE EXTRAVAGANZA
with an All Star Cast
VON GRONA, World-Famous Dance Creator, in "The Spirit of Labor"
and a stage show of scintillating features, with Patricia Bowman, Leonide Massine, Willie Robyn, Mildred Byram, Roxy Ballet Corp, Roxy Chorus, Thirty-two Roxyettes, Roxy Symphony Orchestra
ROXY 50th STREET and 7th AVE. Direction S. L. ROTHAFEL (Roxy)

Maj. Edward Bowes, Mng. Dir. B'way & 51 St.
CAPITOL STARTS TODAY
Midnight Pictures Nightly

An Event of the Season!
WORLD PREMIERE ENGAGEMENT!
VILMA **BANKY**
the popular screen beauty in her first ALL TALKING Romance
A LADY TO LOVE
with EDWARD G. ROBINSON, ROBERT AMES
A Metro-Goldwyn-Mayer Picture
Sidney Howard, the celebrated playwright, has written the season's important screen drama. Directed by Victor Seastrom.
YASHA BUNCHUK conducting CAPITOL GRAND ORCHESTRA
News Hearst Metrotone
ON THE STAGE
Happy Welcome Return of
DAVE SCHOOLER
As Master of Ceremonies
in Arthur Knorr's gorgeous, tuneful stage delight, "COLOR RHYTHM," featuring the Chester Hale Girls, Capitolians and a whole flock of other laugh, song and dance artists.

Warner Bros.
Melodious Romance of Covered Wagon Days
"SONG of the WEST"
A Warner Bros. & Vitaphone Picture (in Technicolor)
With John Boles, Vivienne Segal and Joe E. Brown.
Story by Laurence Stallings and Oscar Hammerstein II. Music by Vincent Youmans.
Daily 2:45-8:45
Sundays 3-6-8:45
WARNER BROS. Theatre B'way & 52d St.

Dennis **KING**
in "The VAGABOND KING"
PARAMOUNT'S All-Technicolor Song Romance
2:45 TWICE DAILY 8:45 SAT. & SUN. 3—6—8:45
CRITERION
Broadway at 44th St.

METRO-GOLDWYN-MAYER presents
Lawrence **TIBBETT**
in the Technicolor, Singing Masterpiece
The ROGUE SONG
ASTOR B'way & 45th St. Daily, 2:50, 8:50
Sat., Sun., Holidays at 3, 6 and 8:50
Mat. 50c-$1. Ev. 50c-$2. Mid. Show Sat.
MIDNIGHT SHOW EVERY SATURDAY

Leo Brecher's **PLAZA** 58th St., East of Madison Ave.
"HOLLYWOOD REVUE" JOHN GILBERT, Norma SHEARER, Bessie LOVE, Marie DRESSLER
Continuous Noon to 11:30 P. M.

LOEW'S LEXINGTON Lex. Ave. at 51st St.
"WOMAN RACKET"
Blanche Sweet—Tom Moore—Sally Starr
CHARLEY CHASE in "REAL McCOY"

Embassy
THE NEWSREEL THEATRE
BROADWAY AND 46th ST.
ANY SEAT 25c ANY TIME
Continuous 10 A. M. to Midnight
AN ALL SOUND NEWSREEL PROGRAM
ADDED NEWS FAST AS IT OCCURS
Complete Change of Program Weekly
Midnight Shows Every Saturday

LITTLE PICTURE HOUSE
50th St., East of Lex. Ave. Plaza 6043
PARADE OF THE WEST All Talk, with Ken Maynard
Today till Thurs. 2 P. M. TO MIDNITE

FILM GUILD CINEMA
W. 8th St., bet. 5th & 6th Ave. Spring 5095
"Hell's Heroes" Raw Realism All-Talking Program
Today ONLY. Cont. 1 p. m. to Midnight.

"With charming music and lyrics by Irving Berlin . . . effective singing by Harry Richman . . . well deserved the favor with which it was received . . . good entertainment."—New York Times.
HARRY RICHMAN
in
"PUTTIN' ON THE RITZ"
with
JOAN BENNETT
James Gleason, Aileen Pringle and Lilyan Tashman
Daily 2:45 & 8:45
EARL CARROLL THEATRE 50th St. & 7th Ave.
3 Shows Sunday

STARTS TODAY

Beauty Enchained in a Lonely Lighthouse
MARY **NOLAN**
in "UNDERTOW"
A Universal Picture Presented by Carl Laemmle
B. S. MOSS' **COLONY**
53rd St. & Broadway
Cont. Noon to Midnight
Midnight Show Sat. 11:45

GEORGE ARLISS in
'The GREEN GODDESS'
Winter Garden B'way & 50 St. | Daily 2:45-8:45 Sunday 3-6-8:45

Warner Bros. & Vitaphone Talking Pictures

Voted the Best Picture of the Year!
GEORGE ARLISS
in
"DISRAELI"
Central Theatre B'way & 47 St. | Daily 2:45—8:45 Sunday 3-6-8:45

Balieff's "Chauve Souris" on Stage! Evelyn Brent & Clive Brook in "Slightly Scarlet"
PARAMOUNT Times Square
All-Talking Expose of Broadway! "STREET OF CHANCE" starring WILLIAM POWELL
RIALTO B'way at 42nd
At POPULAR PRICES! Maurice CHEVALIER in "The Love Parade"
RIVOLI UNITED ARTISTS B'way at 49th

BIGGEST SHOW BUY ON BROADWAY!
LOEW'S **STATE** Broadway at 45th St.
Midnite Showing Feature Picture
ALL TALKING! NORMA SHEARER in "Their Own Desire"
ROY CUMMINGS, 14—BRICK TOPS—14
Other Loew "Ace" Acts
Beg. Tomorrow—Van & Schenck in person

LITTLE **CARNEGIE** PLAYHOUSE 146 W. 57th ST.
PAUL MUNI in "SEVEN FACES"
Beg. Tom'w Ronald Colman "Bulldog Drummond"

Tiffany presents the All Talking, Laugh Cyclone
TROOPERS 3
It's All LOVE, FUN and YOUTH!
GAIETY Theatre, B'way & 46th St. Twice Daily: 2:45—8:45

The New York Times

Reg. U. S. Pat. Off.

"All the News That's Fit to Print."

Published Every Day in the Year by THE NEW YORK TIMES COMPANY.

ADOLPH S. OCHS, President and Publisher.

B. C. Franck, Secretary.

FRIDAY, FEBRUARY 28, 1930.

OFFICES OF THE NEW YORK TIMES
New York City. Telephone Lackawanna 1000

TIMES BUILDING..........Times Square
TIMES ANNEX.......229 West 43d Street
DOWNTOWN............7 Beekman Street
WALL STREET.............165 Broadway
HARLEM...........137 West 125th Street
BROOKLYN.........389 Washington Street
BRONX...4,829 Third Avenue (149th St.)
FORDHAM.........110 East Fordham Road

MINEOLA..Tel. Garden City 3685. 457 Franklin Av. NEWARK....Tel. Mulberry 2000. 17-19 William St. WHITE PLAINS..Tel. White Plains 5300. 171 Main St. WASHINGTON..News, Albee Bldg.; Advtg., Star Bldg. BALTIMORE..Sun Building, Baltimore St. and Sun Sq. CHICAGO..News, 435 N. Michigan; Bus., 360 N. Michigan. ST. LOUIS..Globe-Dem. Bldg.; DETROIT..Gen. Mot. Bldg. BOSTON..18 Tremont St.; LOS ANGELES..Times Bldg. SAN FRANCISCO..742 Market St.; SEATTLE..Stuart Bldg. LONDON..News, Print. House Sq.; Bus., 8 Salisbury Sq. PARIS..16 rue de la Paix; ROME..55 Via dell' Anima. BERLIN..Kochstrasse 28; BUDAPEST..29 Eotvos Ucca. VIENNA..8 Rosenbursenstr.; COPENHAGEN..Politiken. GENEVA..........Villa Bon Abri, Chene-Bourg. MOSCOW..Bolshaya Ordicka 53; WARSAW..Warecka 7. BELGRADE..........Privredni Pregled Skopljanska 18. BUCHAREST..Deliitrancea, 24; JERUSALEM..Allenby. TOKIO................18 Yamashita-cho, Kyobashi-ku. CAIRO..Sphinx Bldg.; MEXICO CITY..5 de Mayo No. 1. BUENOS AIRES..Avenida de Mayo No. 1144—5° Piso.

2 cents Greater New York; 3 cents within 200 miles; 4 cents elsewhere except 7th and 8th postal zones. Sunday, 5 cents Manhattan, Bronx, Brooklyn; 10 cents elsewhere except 7th and 8th postal zones. [Entered as second-class mail matter.]

SUBSCRIPTION RATES: UNITED STATES.

Edition.	1 Yr.	6 Mos.	3 Mos.	1 Mo.	2 Wks.	1 Wk.
D. & S.	$15.00	$7.50	$3.75	$1.25	$ .70	$ .40
Weekday	10.00	5.00	2.55	.85	.55	.35
Sunday	5.00	2.60	1.40	.50	.30	.20

United States Possessions and Territories, Canada, Cuba, Dominican Republic, Haiti, Mexico, Newfoundland, Spain and colonies, Central and South America, except British Honduras, British, French and Dutch Guiana.

Edition.	1 Yr.	6 Mos.	3 Mos.	1 Mo.
Daily and Sunday	$18.00	$9.00	$4.50	$1.50
Weekday	12.00	6.00	3.00	1.00
Sunday	6.00	3.00	1.50	.50

Other Foreign Countries.

Edition.	1 Yr.	6 Mos.	3 Mos.	1 Mo.
Daily and Sunday	$32.00	$16.00	$8.00	$2.75
Weekday	20.00	10.00	5.00	.75
Sunday	12.00	6.00	3.00	1.00

ANNALIST (Fridays), a year, $7; Canada, $7.50; other countries, $8. Binder, 26 issues, $1.50. THE NEW YORK TIMES BOOK REVIEW (weekly), a year, $2; Canada, $2.50; foreign, $3. MID-WEEK PICTORIAL (weekly), United States, Canada, Mexico, Central and South America, a year, $4; other foreign countries, $5.50. CURRENT HISTORY MAGAZINE (monthly), a year, $3; Canada, $3.75; foreign, $4.25. A copy, 25c. THE NEW YORK TIMES INDEX—8 monthly pamphlets, 4 quarterly cumulative volumes, $12; Annual Cumulative Index (rag paper), $25; Monthly, Quarterly, Annual Cumulative Indexes, $32.50. THE NEW YORK TIMES rag paper edition for permanent preservation, daily and Sunday, cloth bound, 2 volumes per month, $170 per annum.

The Associated Press is exclusively entitled to the use for republication of all news dispatches credited to it or not otherwise credited in this paper, and also the local news of spontaneous origin published herein. All rights of republication of all other matter herein are also reserved.

SAFE BEYOND THE ICE.

In Admiral BYRD's dispatch yesterday to THE NEW YORK TIMES there was a note of relief, though kept down with his customary restraint. At last the City of New York, bearing his whole expeditionary force, had pierced the ice pack and left it behind. Only open water remained between him and New Zealand and home. It was no imaginary peril from which he felt that he and his men had escaped. Little has been said about it, but the truth was known to men most familiar with conditions in the Antarctic and it made them anxious and apprehensive for weeks. Unprecedented weather had heaped up the ice in such masses that ships could not traverse the pack. That the intimation of danger to the Byrd expedition was no false alarm and that there was nothing hysterical about it is shown by the fact that experienced whalers, in vessels especially constructed to navigate the Antarctic seas, were either crippled in attempting to get through the ice or compelled to abandon the quest and confine their operations to the waters north of the pack. Had Admiral BYRD absolutely required the aid of such a ship to help make a channel for him through the ice, it is highly doubtful if it could have been had. By good fortune, wind and weather changed, and the City of New York, though with considerable difficulty, was able to make her way through to the north. It is a cause for thankfulness and congratulation.

Entire success for the Byrd expedition may now be thought of as assured. It was a wonder of careful planning and of skilled execution. To have looked so far ahead, foreseeing every emergency and providing for every demand; to have led so large a force into the unknown, where they were sheltered in good health and comfort for more than a year, though called upon to undertake arduous labors and undergo many hardships; and then to have had all the plans reach a climax and triumph in the return to civilization, with forces intact, and with a great store of records and observations of the highest value to science—the whole is an achievement without parallel. Because we have been permitted to read of the doings of Admiral BYRD and his men from day to day, custom has perhaps tended to stale in our minds the significance of the remarkable adventure. But as we see it now in its true perspective and complete success, it stands out before the eyes as something splendid and moving. It already ranks, as there is every reason to believe that it will long be considered, very high on the scale of human endeavor and attainment.

A QUESTION OF DIGNITY.

By a curious statute, of which the repeal is again proposed, presumably in vain, appointments to heads of departments made by the Mayor of Boston have to be passed upon by the Civil Service Commission. By a comic provision of that statute, in case of the rejection of an appointee, the Mayor may substitute the head of any other city department. Thus, for the moment, an Overseer of the Poor is serving as a Transit Commissioner. The Civil Service Commission has twice refused to approve the appointment as Traffic Commissioner of Mr. JOSEPH A. CONRY, whose ability and character have been tested in important posts. The Commission doesn't have to give any reasons. According to The Boston Herald, the sole objection expressed by its members is that Mr. CONRY'S "dignified appearance is 'repellent.'"

So melting, so fraternal, so hail-fellow-well-met has Boston come to be in some Republican eyes. Before the Legislative Committee on Civil Service Mr. CONRY disclaimed any disposition to pose as a martyr or a hero. He felt that it was due to his good name that the Commission should set forth the causes of its disapproval. While it might seem frivolous to dwell on it, the Commissioners seemed to dislike his dignified manner. "They interpreted it," according to The Transcript's summary, "as haughty superiority which "would unfit him for the position "of traffic officer of the city of "Boston." The report to that effect in the newspapers was true. Before he came again like a plucked freshman before the board, "I was told "that I should adopt a more humble "manner on my next visit."

Mayor CURLEY reproduced, with sympathetic humor, the very word and gesture of the orgulous offender:

> Mr. CONRY appeared at the office of the Commission with a cane in his hand and, before going in, waited in the outer office. He rapped on the floor with his cane and remarked to one of the office staff, "Please notify the distinguished triumvirate within that Mr. CONRY is without."

If we know Mr. CONRY, he would have lost a hundred offices rather than pare down by a single word that airy message. It must have come to him as an irresistible inspiration. He knows the hard hearts of commissions. He wasn't trying to please the Commission but himself. How can a man be humble when a happy phrase suddenly masters him? He has lacerated the solemnities, but he has had his pleasure. Boston is unworthy of him. He should move to this island.

CHICAGO'S FAIR NAME.

After a season of books and articles about gangsters, the public would have been depressed if it had appeared that the racketeers annoying actors in Chicago are that city's first-grade gunmen. Investigation has revealed that the persons who attempted various hold-ups of Miss FRANCINE LARRIMORE, Mr. CHARLES WINNINGER and Mr. GROUCHO MARX were small-fry. They tried ignoble devices, such as efforts to sell tickets to imaginary "benefits," accompanied by threats of punishment if the tickets were not bought. A blackmail note, demanding $1,000, was sent to Miss LARRIMORE. The police, informed of these demonstrations against visiting actors, promptly furnished bodyguards. But Chicago's eminent gang leaders were not satisfied with mere protective action. They expressed formal regret that these trifling demonstrations should have been connected with the real gangs of the city. Mr. EDDIE CANTOR was welcomed at a Cicero cabaret, where it was made quite pointed that he was a friend of the distinguished proprietor, whose word rules a large section of the population. Another renowned leader suggested that if Miss LARRIMORE would dine with him in public it would be sufficient notice to the jackals that the lion would stand for no poaching. There have been many demonstrations of hospitality in this country, but few have been so significant.

There is another aspect to the situation. It is civic pride. Having given Chicago a reputation as the situs of organized gang war and machine-gun massacre, the underworld generals were embarrassed by the character and triviality of the moves against actors. What would the country think? To feel was to act, and the result is that the visiting Thespians realize the difference between real A1 gang leaders and lilliputians in the "racket." It has also been made clear to them that, as ALEXANDER spared the house of PINDAR, so the stage—and especially the musical stage—is immune. Gunmen must have their relaxation like other mortals; in fact, the tension under which they labor calls for it. They are conserving their own interests when they move to keep actors free from worry. Juliets, ready at any moment to dodge bullets, cannot exert their full talent. The stage and all the artistic elements of the nation will note with appreciation what Chicago's responsible gangsters have done.

CAPITALIST EFFICIENCY IN RUSSIA.

Food stringency is general in Russia. It constitutes, according to Mr. DURANTY, a disquieting feature of the situation. In Moscow, which is favored above other cities, it is impossible to buy food or commodities above what would constitute a "rather meager ration" by non-Russian standards. Several reasons are supposed to account for the prevailing scarcity, but probably the real one, in our correspondent's opinion, is transport difficulties. According to the official press, the state of affairs on the railroads threatens the success of the Five-Year Industrial Plan. Last year Mr. DURANTY reported recurrent "famines" in the towns, followed by periods of glut as railroad blockades were broken. One week there would be a scarcity of potatoes, and the next week churches, synagogues, museums would be requisitioned for potato storage. At the Kremlin it is conceded that what Russia needs is a man like Sir HENRY THORNTON to bring order out of confusion. There has been frequent mention of summoning a railroad executive from across the Atlantic.

The Communist leaders could see no sacrifice of principle in turning to capitalist experts for assistance. LENIN told them from the beginning that Communists would have to learn a great deal and over a long time from their capitalist enemies. Capitalist American engineers, construction experts and other technicians have been active in Russia. Yet there is a distinction between inviting an American specialist to build a great hydroelectric power plant and calling in an American transport specialist to teach Moscow how to run her railroads. Water-power development is a new thing in Russia, but railroads are obviously not a novelty. The task to which a Sir Henry Thornton would be called is not the one usually involved in railroad reorganization. It is not a question of financial collapse, of operating at a profit; these things do not matter in Russia. It is the simple problem of running trains so that they arrive within a reasonable time and at the intended destination—neither of which regularly happens in Russia. It raises the question what will happen after American experts get the Russian trains running again and start the hydroelectric wheels. Has the Soviet Government the directing talent and the staff to carry on?

The transport crisis is one in a long succession of emergencies. Within a few months there have been reported a serious timber shortage, a tractor shortage and a gasoline shortage for tractor use. These are the "fronts" to which Moscow flings its shock-troops. The courage and the devotion are seemingly there, but how long can the spirit of Communist patriotism supply the place of routine based on sustained application by adequately trained workers? It is this succession of crises and mobilizations that makes more impressive—or incredible—than ever the stupendous Five-Year Industrial Plan. Not even efficient capitalist America would set itself the task of doubling or trebling national production in the space of five years.

MR. PRENDERGAST RETIRES.

When a man retires after twenty years of giving the best that is in him to the service of the community, the occasion should not pass unnoticed. WILLIAM A. PRENDERGAST, head of the Department of Public Service of New York State, whose resignation takes effect today, began his public career when he ran for Congress from Brooklyn in 1897. That was in the days when the Republican party there was rent with dissension, and he was defeated. Ten years afterward he was elected Register of Kings County. He did so well in that office, bringing its work up to date and putting it on a basis of efficiency unknown before, that two years later he was nominated and elected Controller of this city. Ever since 1907, with one brief intermission—no man who has the habit of sticking to his guns like PRENDERGAST can hope for uninterrupted political preferment—he has been at work in one capacity or another for the borough or city or State of his birth and allegiance.

As Controller under GAYNOR, and throughout the stress and storm of the Mitchel Administration, he made an exemplary record. He worked, and compelled those under him to work. He reorganized both the bureaus in his department and the city's system of bookkeeping, with the result that the finances were in excellent shape to withstand the shock of war. When they found the foreign markets, in which the city's bonds had been sold extensively before the war, closed to them, PRENDERGAST, MITCHEL and MCANENY negotiated with a local banking syndicate a loan of $100,000,000 to tide the city over the crisis. That, by the way, was the beginning of the somewhat ill-fated pay-as-you-go policy of financing public improvements, the bankers making it a stipulation of their agreement. PRENDERGAST shared, with MCANENY, the renown and vituperation that came to the negotiators and supporters of the dual subway contracts. His seat in the Board of Estimate was one of authority, for he deemed his vote in that body one of the principal responsibilities of the Controllership.

He went down to defeat with MITCHEL in 1917. He had been a follower of THEODORE ROOSEVELT, but years before had returned to the party fold, and in 1921 Governor MILLER appointed him to the place on the Public Service Commission which he has since held. There is perhaps no appointive office in this State which offers such temptation to the demagogue. Having nothing of the demagogue in him, and being conservative by nature, he was unfairly charged, like many of his predecessors, with too great friendliness for the "interests." His concept of the commission as a quasi-judicial body finally came into conflict with that of Governor ROOSEVELT, who felt that the board should be more vigilant to protect the public interest. Being a man of genuine pride and of more than ordinary fixity of conviction, Mr. PRENDERGAST chose to step down. Courteous to the point of suavity, tenacious of principle and purpose, never disposed to yield to clamor, he has earned the esteem of the community, and will be missed from its public life.

FURTHER LIMITS ON IMMIGRATION.

A bill establishing quotas for immigrants from the countries of the Western world has been introduced by Chairman JOHNSON of the House Committee on Immigration. It provides that the quotas for each country except Mexico and Canada shall be the same as the total number of the citizens of those countries who received visas during the year 1929. In the case of Mexico a sliding scale is established, beginning with 11,000 immigrants in 1931 and ending with a fixed rate of 2,900 in and after 1933. The quota for Canada is fixed on a different basis—four times the number of Americans departing for residence in that country in 1929.

This proposal deserves careful scrutiny in Congress. However strong the arguments in favor of limitation of immigration, the present bill is open to objection on several counts. In the first place, it establishes a quota for Canada. Even though the number is large, the principle is questionable. Our relations with Canada have always been close. Free movement of peoples across the border has been a fixed tradition, and is partly responsible for the intimate kinship that exists between the two countries. The continuance of harmonious friendship is of vital importance to both nations. Immigration restriction would be likely to injure peculiarly delicate and significant interrelations.

In the second place, the restrictions placed on other nationals from the Western Hemisphere are different from those placed on Europeans. While the argument may be advanced that, as Orientals have been put in a category apart from Europeans, a precedent exists for treating Latin-Americans on a different basis, there seems little to be gained by the distinction. It would probably cause dissatisfaction among Europeans and Latin-Americans alike.

Apart from our relations with Canada, the restriction of Mexicans is the most important detail. The number of Mexicans already in this country is large and steadily increasing, and their economic function here is, according to residents in the Southwest, almost indispensable. The problem is further complicated by the difficulty of guarding the border. There are stretches of several hundred miles where an effective check on smuggled immigrants is virtually impossible. Already many Europeans have entered illegally this way. But the knowledge of the country possessed by Mexicans along the border would make the introduction of Mexicans so easy that it is doubtful if any control short of registration and constant police supervision of all Mexicans employed in the country would make it possible to keep down the influx to the lawful limits. While this is not, in itself, an argument against the restriction of Mexican immigration, it suggests a complication which cannot easily be left out of the reckoning.

REMOVING GRADE CROSSINGS.

Although grade crossing accidents continue—few of them, fortunately, so disastrous as that in Wisconsin on Monday—it is encouraging to note from the annual report of the Public Service Commission that during the year 1929 as many crossings in New York State were removed as during the three previous years. The total was 104, compared to 52 in 1928 and 50 in 1927. Hearings for the removal of many others were also held, and the year 1930 opened with projects virtually completed for getting rid of 131 more.

Opposition comes not only from the railroads, on which falls half the expense, but also from residents and business interests. This is particularly true in towns or villages, more than in rural districts. The apparent reason is the effect on real estate values because of changes when the tracks are raised or depressed. For the traveler who is surprised to find the main railroad to the West running through towns in open streets it is difficult to believe that there could be hostility to the improvement. Yet many residents have been accustomed to the system all their lives and see no reason why it should be altered.

The Public Service Commission has occasionally been criticized for moving too slowly in ordering removal of crossings at grade. But it should be borne in mind that the opposition makes it proper that full hearings be accorded. The commission represents the people of the State, and the State as a whole is strongly in favor of doing away with as many crossings as possible. This is especially true in closely settled districts.

Figures given by the Public Service Commission show that although the number of vehicles increased 9 per cent in 1929 over the previous year, the number of accidents at crossings increased only 7.6 per cent. While this difference is so small as to be comparatively unimportant, there is no doubt that the elimination of dangerous crossings will continue to reduce the number of accidents and will also do much to speed up traffic. On Long Island and elsewhere near New York where grade crossings still exist the delays to travel by the highways are a pressing problem. For this and other reasons it is satisfactory to learn that the work of removing crossings is being pushed by the Public Service Commission as fast as is practicable.

CANADA'S RESOURCES.

The first Handbook of Canada, now issued, is not so ambitious a compilation as the Year Book based on reports of the Dominion Bureau of Statistics, but it is a compact assembling of facts. In 1913 United States capital employed in Canada amounted to $650,000,000, as compared with $2,500,000,000 invested by Great Britain, but in 1929 Great Britain's investment declined to $2,210,000,000, while the total of the United States rose to $3,400,000,000. Nevertheless, "Canadian capital "probably controls at least 60 per "cent of the securities of all enter-"prises located on Canadian soil."

The latest available estimate (1927) made the tangible wealth of the Dominion, not considering undeveloped natural resources, $27,000,000,000, an increase of $5,000,000,000 since 1921. The total agricultural wealth, farm values in land, buildings, implements, &c., and products in possession, amounted to $8,007,948,000. The first cultivation of the soil in Canada occurred under DE MONTS at Annapolis, Nova Scotia, a spot much visited by tourists today for its historical importance. There the first wheat raised in America was grown, and there the first water wheel turned a millstone to grind the wheat.

In the present century Canada has come to the front in the pulp and paper industry. It stands first in manufacturing in gross and net values of products, as well as in wages and salaries paid. In newsprint production, Canada's contribution was estimated in 1929 at 2,743,465 tons. The previous year the production had been 70 per cent greater than that of the United States. A few of the developments of the forest industries of Canada are given as follows:

> The manufacture of silk of a quality in many respects superior to the product of the silk worm from Canadian spruce wood; linoleum, dynamite and gramophone records from a flour made of wood; newsprint paper in a continuous sheet over twenty-two feet wide at the rate of over half an acre a minute from a single machine.

For first place in net value (by the year) of actual production for the whole of Canada, agriculture and manufactures contend and are not far apart. In 1927 construction operations relegated forestry and mining to fourth and fifth places. Canada's timber lands are estimated at 1,151,454 square miles. In this form of wealth she is exceeded only by Asiatic Russia. Much of the fertile clay belt of Northern Ontario and Quebec, and even a larger area in Northern Saskatchewan and Alberta, including the Peace River district, are still available for settlement.

GEORGE HAVEN PUTNAM.

With the passing of GEORGE HAVEN PUTNAM, at the ripe age of 85, an exceedingly interesting personality and a career of the highest usefulness will be recalled by his fellow-citizens. Major PUTNAM'S life was a notable example of intense and uninterrupted devotion to public duty, without a thought of public office or emolument. His service in the Union ranks throughout the Civil War was only the preamble to lifelong efforts in the interest of good government, sound social and economic policies and promotion of international friendliness.

He was for years the chief protagonist of the campaign for international copyright; but his arduous labors in that field did not interfere with absorbing work for the Citizens Union, or with his active presidency of the Free Trade League, or with his giving up of time and energy in the chairmanship of a long series of New York grand juries. To the English-Speaking Union, which he personally founded after the war and whose purpose was to insure mutual understanding and permanent good relations between the United States and the British Empire, Major PUTNAM devoted himself without thought of personal comfort or convenience, frequently making long trips after he had passed his eightieth year, to speak on that subject, which was near his heart, before audiences in distant cities. He became, indeed, something of an international celebrity, with especially wide acquaintance at Oxford and in the most cultivated circles of England. He was one of the three Americans ever invited to membership in the Atheneum Club of London.

Personally, Major PUTNAM was a compound of likable and original traits. He looked on life with a genuinely youthful cheerfulness and humor that greatly enlivened the social intercourse of which he was fond. In his latest years he set down as his own favorite avocations, for the London "Who's Who," the pastimes of "tennis, reform politics, chess." His friends knew of his activities on the tennis court, even after his eightieth birthday. He was, indeed, up to the last, an embodiment of physical and intellectual vigor, and this abundant vitality was never spared in exacting service to his city and his country. A life-story such as this is bound to remain a useful and stimulating tradition to the community in which he lived.

TOPICS OF THE TIMES.

Fighting Smoke in 1661.

"The inhabitants of London are never free from Coughs and Importunate Rheumatisms. Is there under heaven such a coughing and snuffing to be heard as in the London churches and assemblies of peoples?" Although this was written by JOHN EVELYN in 1661, it applies only too aptly to the London, or New York, of today.

A reprint of his "Fumifugium," or "The Inconvenience of the Aer and Smoke of London Dissipated," was issued this month by the Ashmolean Museum at Oxford. In it he not only cries out against the "Hellish and Dismall cloud of Sea-Coale" but suggests methods for its abatement. He would have all "Brewers, Diers, Sope and Saltboylers" forced to move five or six miles down the river. Butchers and chandlers he would also ban from the city "because of their horrid stinks."

If these tradespeople refused to be ousted, he was ready with a second remedy. Sweet-smelling gardens were to be laid out in such profusion that their fragrance would mask the foul-smelling coal smoke. He particularly recommended the planting of rosemary, "the flowers whereof are reported to give their scent above thirty miles at sea upon the coast of Spain." His advice may be to some degree responsible for the large number of greens, gardens and open spaces in modern London.

For the growing of flowers in public gardens the climate of London is more favorable than that of New York. But while our smoke and Summer heat may blight sweet-smelling flowers, we can still follow EVELYN's advice in the matter of abundant garden space. Even though our parks may not perfume the air, they can at least dilute its poisons.

Harry and Eddie.

Washington's two most conspicuous negro citizens have come into the news again. They are EDDIE SAVOY, messenger to the Secretary of State, and HARRY PARKER, messenger of the Ways and Means Committee.

Some days ago when Sir ESME HOWARD was about to leave as British Ambassador he, in remembrance of polished attention from Mr. STIMSON's doorkeeper, presented EDDIE with an autographed photograph. The newspapers published this. A correspondent happened to discuss EDDIE's distinction with HARRY, who modestly pointed out that he too had known many distinctions. SERENO PAYNE gave to HARRY all his furniture when he retired from Congress, and many other chairmen of the Ways and Means Committee have fittingly expressed their liking for the gay, polite and very discreet negro who helps them with their business.

EDDIE's type is rather ecclesiastical; his manner inclines more to the grave Virginian tradition. HARRY's demeanor, while ever dignified, beats more closely in tune with earthly creatures. He cannot resist an occasional impulse to guffaw at a witticism of the press gallery or cloakroom. The actor who plays the Angel Gabriel in Mr. CONNELLY'S "The Green Pastures" looks a great deal like HARRY. Both he and EDDIE, though different in type, wear their honors modestly.

The Labels Must Be Changed.

It is in the spirit of the times that the League of Nations should be considering a substitute for the word "war." Viscount CECIL even goes so far as to speak of it as a form of "concerted international action."

This is very well—so far as it goes. Had he turned to American history he would have found other verbal precedents. To Mexico we sent a "punitive expedition." Elsewhere we have gone solely for the purpose of "restoring order." By some this is considered nothing but an extension of the police power into international affairs. It has even been spoken of as "coercive discipline."

Such terms are all very fine for the nations charged with using armed force to restore or preserve the peace. But what of the nation against which such force is used? Obviously "self-defense" must be banned together with war. Presumably the "protection of the rights of a free people" must also be discarded. If any nation should be so bold—and foolish—as to resist the measures of international restraint by force which are to take the place of war they will probably have to call their resistance mere "armed acquiescence."

The Bow Bells of Cheapside.

The boom and clash of the Bow Bells of Cheapside will soon again pierce the thunder of London's traffic owing to a subscription and a small sum voted by the Court of Common Council, which make it possible to repair the injured bells.

They are not the same Bow Bells DICK WHITTINGTON heard as he trudged over Highgate Hill about 1375, calling out to him,

> Turn again, Whittington,
> Thrice Lord Mayor of London.

Nor did they peal from the same steeple of St. Mary-le-Bow. The old church and its bells were destroyed in the great fire of 1666. But on its arched crypt, built by the Normans in the eleventh century, Sir CHRISTOPHER WREN rebuilt the old church. Above it he erected a steeple consisting of a tower and a spiral crowned with a copper vane in the form of a dragon with expanded wings. It is said that the grasshopper atop the Exchange wondered at its haughty mien above the Church of St. Mary-le-Bow,

> Tell me, proud insect, since thou
>   canst not fly,
> By what assistance thou art
>   hopped so high?

The bells were rung as a curfew long after the great fire. Later the apprentices of Cheapside were called to work by the peal at 6 in the morning; and, after the long day, it rang again at night at the end of their labors. For the last four years the bells have been silent; now they are to be rung again.

PROBLEMS OF SECURITY

The Missing Half of the London Conference Program—What Briand Aims At.

By JAMES T. SHOTWELL.

The changed political situation in France has in no way lessened the significance of the dispatch from Paris which THE NEW YORK TIMES published on Monday, based upon an interview with M. Briand. In it that past master of the diplomacy of conference pointed out that there are possibilities which lie still unexplored by the London conference. For almost a month the searchlights of the various delegations there have played upon ships and their equipment; so bright a light, indeed, that almost every bolt in the welding, as well as every gun on the decks, could be counted and measured. But owing largely to American insistence the area of policy was left in the dark, and one does not need to be an isolationist to people the dark with imaginary fears. Now M. Briand has suggested that, instead of attempting to ignore policy or pretending that it does not affect the decisions as to armaments, it should be explored in order that at least we should know more accurately than at present what difficulties it presents. There is an old French adage that obstacles are the best stepping stones. M. Briand has proved this true in many a crisis in the past. There seems to be no reason why it should not be applied in the apparent impasse in the negotiations at London.

The importance of the suggestion as to method is that its validity is not affected by the change of government of any participating nation. It is a reminder that political arrangements may have their ratios, just as definitely as technical naval arrangements. The scope of political action may vary among nations just as much as the size of ships. There are gradations of responsibility for keeping the peace, depending upon the geographic or material conditions of the countries concerned. These can be noted and agreed to, according to each nation's real interests. The question of security thus comes once more into the picture, not as a basis for increasing armaments in Europe or involving America in quarrels not its own, but as a basis for adjusting the policies of nations up and down a scale of agreed action, in the same way as naval categories are graded. Hitherto political action has been envisaged as involving practically identical duties upon the signatories; it is the natural way to think of the treaty obligations of sovereign States. But international cooperation among members of the League of Nations has departed from this principle and recognized the fact that regional agreements of a special binding character may be made within limited groups, so long as their terms are consistent with the overlapping Covenant. Drawing upon this experience, it is now suggested that each nation should state how far it can go in the application of pacific policies under the Briand-Kellogg pact. European nations have already gone beyond that pact by agreements to protect each other against aggression. Let them explore this method further. But it is hard to see how such devices of mutual aid among neighboring countries can bring security to Arkansas. Policy in the one case calls for insurance against an outbreak; in the other case it seems to point to keeping away from the conflagration as far and as long as possible. The United States, therefore, need not take on the duty of underwriting a European peace; it may merely reaffirm its intention to stay out of quarrels abroad; but if it comes to the conclusion that it has an interest in them, then it has a prescribed line of policy to follow. It has already pledged itself in Article 2 of the Briand-Kellogg pact that it will not resort to anything else than to conference or some other similar pertinent pacific means of settlement.

The practical suggestion is that a reaffirmation by the Powers at the London conference of their existing pledge to go to conference or its equivalent, instead of or before resorting to arms, would furnish a universal basis of confidence upon which certain nations might build further pledges consistent with it, and so apply their strategy of peace in local or troubled areas. The United States might choose to stop short with its existing treaty. It would in that case not be signatory to the security pacts of other powers. But it would throw its full weight for the conference method of pacific settlement, in view of the fact that the technique of conference is the one pacific means of settlement which would involve us least, because it does not necessarily entail the acceptance of a decision, as would be the case with arbitration or the procedure of a court.

At first sight it seems as though M. Briand were simply asking us to say over again what we have already stated in Article 2 of the pact which he initiated. There is, however, a certain section of French opinion which has failed to take seriously the obligation of this second article of the Pact of Paris, partly because it is worded in such general terms and partly because public opinion never quite got beyond Article 1 of that pact. For those who read news by headlines Article 1 was the headline article of the treaty. In it nations agreed to a grandiose renunciation of war as the instrument of their national policy. But as each signatory retained the right to decide for itself whether a war was legitimate defense or a forbidden instrument of policy, the so-called "outlawry" section of the treaty would have remained potentially misleading had it not been for Article 2, in which the signatories pledge themselves not to use any other means of settlement of their disputes than the pertinent pacific means.

It is because these facts have never been sufficiently driven home in the thinking of the common man that it is necessary, as the dispatch from France insists, to reaffirm this foundation of pacific procedure in definite terms at the London conference so that upon it may be built up the varying political agreements which will establish that international confidence which, in the political side of the problem, is the equivalent of parity. The dispatch therefore proposes that the United States repeat, either through the President, as has been suggested, or through the London delegation, that it understands its existing pledge to mean that it will use the instrument of international conference for all matters affecting its own interests. This limiting clause saves us from entanglements in the politics of Europe, but any one knows that the vital interests of the United States are involved to some degree by the menace of war anywhere in the world today.

This statement of agreed policy would remain in the same general terms in which it is already embodied in the Pact of Paris. The next step is its varied, regional application and development. In the area of the Pacific we have already in the Four-Power Pact of the Washington conference pledged ourselves to a local use of the conference method. That is one regional application. France hopes to achieve similar local agreements in the Mediterranean. American participation in this further development of the regional agreements cannot be offered unless there is a full measure of approval in American public opinion. If we do not participate in them, however, we should not stand in the way of their conclusion by assuming a doubtful attitude as to the general application of our existing obligations. We have at least two interests in the development of the European security pacts: an interest, first, in seeing that they were really consistent with the spirit and letter of the Pact of Paris, and, in the second place, that they were really a means for securing a reduction in armaments.

This analysis of the situation is admittedly incomplete and based upon tentative suggestions. But the searchlight has at last been turned from ships to policies, and it cannot be switched back again without registering in history a decision upon which much more depends than the fate of the London conference.

Not an Invariable Rule.

To the Editor of The New York Times:

One need not hold any brief for Senator Nye to discern that THE TIMES ascribes more virtue to a "rule" of the Supreme Court than the court does itself. You state in a recent editorial that "He [Senator Nye] must be aware that the invariable rule of the court is to presume the validity of a law until it is proved beyond a reasonable doubt to violate the Constitution."

Proof that this so-called rule is one of lip service and not one of practical application is found in such cases as Adkins v. Children's Hospital, 261 U. S., 525; Ribink v. McBride, 277 U. S., 350; Williams v. Standard Oil Company, 278 U. S., 235. And, while the American public can call to mind the child labor decisions, New Yorkers in particular can contemplate Tyson v. Banton, 273 U. S., 418, as a typical example of the Supreme Court's non-adherence to the rule you describe as "invariable."

ROBERT W. LISHMAN.
New York, Feb. 23, 1930.

Critical Comment.

To the Editor of The New York Times:

You persist in filling the front page of your paper with articles that belittle the Eighteenth Amendment and the enforcement of prohibition. You make a mountain out of a mole hill. I do not believe in regulating people's morals, but I am convinced of the great good of prohibition from observation in my own community and also elsewhere.

Why don't you make big headlines out of the violations of the speed laws, drug laws, non-spitting laws, &c.? You are inculcating the disrespect for law as much as any one. I am pretty sure that the rest of the country does not want to be fed on propaganda from New York. Very few have ever told me that they desired to live there, and no doubt most would be glad to be somewhere else. We need less bunk in the papers in this age when we are trying to junk superstitions of the past.

C. C. ZELIFF.
Washingtonville, Pa., Feb. 29, 1930.

A SONG.

Break not my heart, Beloved,
Give not the ultimate wound,
Let not thy spirit's gift to me frail-winged
Escape Love's faithful bond—
The snare, the cruel chase, wait its fluttering beyond.

Long lodged within my heart,
Free as moonbeam in a bower,
Nor bell, nor bird, so sweet
Ever sang the redeemed hour
As this my love hath held, shielding strong as a tower—
Break not my heart, Beloved.

ANNE W. YOUNG.

MAJOR G. H. PUTNAM, PUBLISHER, IS DEAD

Head of G. P. Putnam's Sons, Ill Ten Days of Pernicious Anemia, Succumbs at 85.

WAS CIVIL WAR VETERAN

Leader in International Copyright Fight, He Was Also Champion of Anglo-American Amity.

Major George Haven Putnam, dean of American publishers and a Civil War veteran, died yesterday morning at 8 o'clock at his home, 1 Sutton Place South. Major Putnam, who would have been 86 years old next April 2, had been ill about ten days of pernicious anemia. On Tuesday he lapsed into a coma from which he never recovered.

Although he had undergone an operation only last Fall, Major Putnam had continued throughout most of the Winter walking to and from work, as he had done for many years. He continued to dictate replies to correspondents until a week ago yesterday.

His interest in public affairs, which dated back to the opening of the London Exhibition in May, 1851, by Albert, Prince Consort of Queen Victoria, had also remained keen. He had planned to address the New York branch of the Freethinkers of America last Friday evening, but his final illness prevented this.

In his lifetime his interest in public affairs was manifested in many forms—in his participation in the Civil War; in the fight for international copyright; in the championing of Anglo-American friendship, the League of Nations, and domestic political reforms; and in the building up of the publishing house of G. P. Putnam's Sons, of which he was president.

Daughters at Deathbed.

Major Putnam is survived by his widow, Mrs. Emily James Putnam; their son, Palmer Cosslett Putnam, who with his wife is now abroad, and four daughters by his first marriage: Miss Bertha H. Putnam, a professor of Mount Holyoke College; Miss Ethel F. Putnam, who lives in New Hampshire; Mrs. Joseph Lindon Smith, and Mrs. Robert Falconer. His daughters were all at his bedside when he died.

He is also survived by three sisters, the Misses Edith G. and Ruth Putnam and Mrs. R. W. S. Pinhey, now living in Geneva, Switzerland, and by three brothers, Irving Putnam, the eldest, who is vice president and director of G. P. Putnam's Sons; Herbert Putnam, Librarian of Congress, and Kingman N. Putnam, retired.

George Palmer Putman, a son of the late John Bishop Putnam, is a nephew of the Major.

The funeral will be strictly private; Major Putnam had directed explicitly that it be attended only by his family.

Major Putnam was the son of George Palmer Putnam and Victorine Haven Putnam. He was born in London on April 2, 1844, three years after his father has established a branch in that city of the New York publishing house of Wiley & Putnam.

After his family's return to America, he was educated at the Columbia Grammar School, this city. Later, while in Europe for eye treatment, he attended the Sorbonne in Paris and the University of Berlin. Afterward he enrolled at the University of Göttingen in Hanover, Prussia.

It was while he was studying science at Göttingen University that the Civil War began. He and a few other Americans there bore the insults of fellow students because of the conflict until a row took place in a classroom. Then he determined to come home and enlist.

Enlisted in 1862.

His war service extended from September, 1862, to September, 1865. He enlisted as a private at the age of 18 with the 176th New York Volunteers and eventually was advanced to major.

He was taken prisoner on Oct. 19, 1864, at the Battle of Cedar Creek, Va., during Sheridan's drive in the Shenandoah Valley, at which time he held the post of adjutant in his regiment. He passed the Winter in Libby and Danville prisons, and was exchanged the following March, rejoining his regiment.

Major Putnam saw active service in Louisiana, including the Red River expedition of Banks, and in helping to expel Jubal Early's invasion of Maryland and the attempted capture of Washington. He was present at the surrender of General Johnston in North Carolina on April 26, 1865.

After resigning from the army, in September, 1865, with the rank of major, he served for one year thereafter as Deputy United States Collector of Internal Revenue, under his father, who had been appointed by Lincoln, in 1862, Collector of the Eighth District of New York.

He remembered hearing Albert, Prince Consort of Queen Victoria, speak at the opening of the London Exhibition in May, 1851. When 15 years old he used to make frequent trips to Washington Irving's house in Irving Place to receive from the famous author communications addressed to the boy's father, then in the publishing business at 321 Broadway, and proofs of the author's books.

Incidentally, it may be mentioned that although Major Putnam was born in London the family was represented in the Revolutionary War by two of Washington's most trusted officers—General Israel Putnam and Rufus Putnam, who was the Continental Army's skilled engineer of fortifications.

Famous Men for Friends.

After the Civil War Major Putnam gave up the idea of a scientific career, and, at his father's request, entered the publishing business. In 1869 he married Miss Rebecca Kettell Shepard of Boston, who died in 1895. In 1899 he married Miss Emily James Smith, author and educator, and one time dean of Barnard College.

The father, George Palmer Putnam, had been instrumental in acquainting England and the Continent with the little known literature of the then young United States, and this work was carried on by his son. The latter saw that English literature was borrowed at random in this country, so, in 1887, he led in organizing the American Copyright League, originally proposed by his father in 1851.

He became the league's secretary during the contest for international copyright, and when a law was enacted here in 1891, the French Government, in recognition of his services awarded to him the Cross of the Legion of Honor. A testimonial was also accorded him by a group of appreciative British authors.

As president of G. P. Putnam's Sons, he brought to the firm the prestige which it enjoys in the publishing field today. He was also a director of The Knickerbocker Press at New Rochelle, N. Y. While directing his business he took a hand in public affairs, without holding office, and made friendships with many of the leading public figures of the day.

Among his friends whom he wrote about were Grover Cleveland, Carl Schurz, Henry Villard, Andrew Carnegie, Joseph H. Choate and Theodore Roosevelt. Colonel Roosevelt at one time became interested in publishing as a career and entered Putnam's as an official.

Early in his career Major Putnam allied himself as an independent with the civil service reformers and flouted the political bosses. In 1880 he was active in the fight against a third nomination for General Grant for President.

An independent in politics, he helped found the New York City Club and the Citizens Union, organizations devoted to civic welfare. He worked with a group of Democrats to bring about the nomination of Woodrow Wilson at the national convention of 1912 in Baltimore.

Major Putnam was an ardent advocate of free trade, becoming a member of the Free Trade League in 1866 and serving as its president since 1916. He also was a strong advocate of the League of Nations, and a founder of the English Speaking Union in the United States.

He was one of the three founders of the National Security League, organized in 1915. After the sinking of the Lusitania Major Putnam brought into organization the American Rights League, of which he had been president since 1915.

In England, both as a publisher and an author, Major Putnam was warmly regarded for his lifelong and fearless championship of the cause of Anglo-American friendship. Last January he announced the completion of a fund to establish a Chair in American History at the University of London. This was after he had served as chairman for a year and a half of an American committee organized to obtain cooperation in this country for the project. At that time he stressed the importance of such a chair in developing friendly relations between the English speaking peoples.

It was while returning in June, 1928, from a visit to England in connection with the establishment of the chair that Major Putnam explained his dual citizenship.

"In 1842," he said, "Secretary Cass put through an arrangement whereby the sons of American citizens born in England did not have to be naturalized until they were 21 years old, and then simply by making a formal declaration. When I was 21 I was helping General Sherman fight General Johnston. Nevertheless, I have always voted here, and also in England if the necessity arose."

The work of Major Putnam as a publicist was recognized later in life. Bowdoin College made him an honorary Master of Arts in 1894, and degrees of honorary Doctor of Letters were bestowed on him by the University of Pittsburgh in 1899, Columbia University in 1912 and by Oxford University.

Author of Many Books.

Major Putnam was the author of a series of books on history and autobiographical works and a contributor to the Encyclopedia Britannica, Mason and Lalor's Political Encyclopedia and the International Encyclopedia.

His books include "Authors and Their Publishers," "Question of Copyright," "Authors and Their Public in Ancient Times," "Books and Their Makers in the Middle Ages," "The Censorship of the Church of Rome and Its Influence Upon the Production and the Distribution of Literature," "Abraham Lincoln, the People's Leader in the Struggle for National Existence," "Memories of My Youth," "Memories of a Publisher," and "Some Memories of the Civil War."

He was a member of the Sons of the Revolution, the Century Association, the Authors' Club and the City Club, all of New York, and the Cobden, Savile and Athenaeum of London.

Despite his age, Major Putnam to the last walked to his office in the morning and was at his desk promptly at 9 o'clock. He would leave promptly at 4 to walk home and have a nap before dinner.

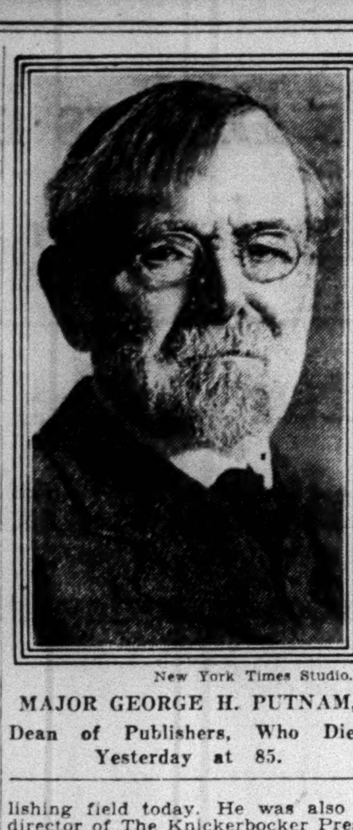

New York Times Studio.

MAJOR GEORGE H. PUTNAM, Dean of Publishers, Who Died Yesterday at 85.

MAJOR GEN. W. E. HODGINS.

Adjutant General in World War Dies in Ottawa at 79.

OTTAWA, Feb. 27 (Canadian Press).—Major Gen. W. E. Hodgins, C. M. G., one of the oldest and most eminent military men of Canada, died tonight at his home here after a short illness.

General Hodgins, who was in his eightieth year, had a record of military service of more than half a century. He served as Adjutant General in the World War.

WILLIAM F. FLANAGAN.

Suffolk County's Auditor Dies After an Operation.

Special to The New York Times.

RIVERHEAD, L. I., Feb. 27.—William F. Flanagan, County Auditor of Suffolk County, for the last eight years, died at the Southampton Hospital this afternoon at the age of 58. He had been undergoing treatment there since Dec. 18 for diabetes. Two weeks ago one of his legs was amputated.

Lynn Kirtland.

Special to The New York Times.

BOSTON, Feb. 27.—Lynn Kirtland of Charleston, W. Va., died in a hospital here yesterday, having come to Boston for an operation. He was born fifty-eight years ago in Trumansburg, N. Y., and for eight years was a newspaper editor.

PHILIP S. TWELLS DIES ON VISIT HERE

President of the Mexican Petroleum Company a Victim of Pneumonia.

CAME FROM MEXICO CITY

Had Been in Oil Business There for Thirty Years—Formerly in U. S. Consular Service.

Philip Standley Twells of Mexico City, president of the Mexican Petroleum Company, died here on Tuesday in the French Hospital of pneumonia after an operation, at the age of 55 years. Mr. Twells, who had made his home in Mexico for thirty years, had been visiting a sister, Mrs. Julian de S. Trenholm of 26 East Sixty-third Street, when he became ill.

Born in Philadelphia, the son of Mr. and Mrs. John Steel Twells, Mr. Twells was stationed at Naples as a member of the American Consular Service before he took up his residence in Mexico. He was engaged in the oil business during his entire stay in Mexico, and was prominently identified with the life of the nation's capital city.

He was a member of the American Club, the Chapultepec Heights Country Club, the Chapultepec Golf Club and the Mexico City Country Club. Besides Mrs. Trenholm, another sister, Mme. Charles Macloskie of Hyères, France, survives. Mr. Twells was a bachelor.

PROF. JOSEPH WRIGHT, PHILOLOGIST, DIES

Won Distinction by Work at Oxford—Couldn't Read Till He Was 15.

Wireless to THE NEW YORK TIMES.

LONDON, Feb. 27.—Professor Joseph Wright, distinguished English philologist, died in Oxford tonight at the age of 74.

To a reporter who interviewed Professor Wright in 1925 he said that he had been unable to read until he was 15 years old and that then he taught himself, inspired by the excitement of those about him in reading the newspaper accounts of the Franco-Prussian War. Lacking the usual long school and university preparation of his associates, he succeeded to the distinguished heritage of Max Müller, his predecessor in the Chair of Comparative Philology at Oxford. He occupied it for twenty-four years, 1901 to 1925. Previously he had been a deputy professor since 1891.

One of his many books is a standard English dialect dictionary, on which he and his wife worked ten years. In 1899 a civil list pension of £200 a year was awarded to Professor Wright. He held several honorary degrees.

PAUL B. BELIN DIES, SCRANTON FINANCIER

Philanthropist and President of Lace Company Succumbs After Operation.

SCRANTON, Pa., Feb. 27 (AP).—Paul B. Belin, 55 years old, philanthropist and president of the Scranton Lace Company, died today at the Hahnemann Hospital. He underwent an operation last week.

Mr. Belin was a son of the late Henry Belin Jr. He was born in Scranton on July 26, 1875.

In 1895 Mr. Belin was graduated from Yale University and in 1898 he became treasurer and general manager of the Scranton Lace Curtain Company, which is now known as the Scranton Lace Company, the largest lace manufacturing company in the United States. In 1918 he became president of the company.

He was a member of the Engineers Club of Northeastern Pennsylvania and of the Scranton Club, director of the First National Bank of Scranton, also the Lackawanna Trust Company, the Cherry River Lumber Company and the Wyoming Valley Shovel Works.

JOHN W. EDMINSON.

San Francisco Financier and Clubman Dead at 68.

Special to The New York Times.

SAN FRANCISCO, Feb. 27.—John W. Edminson, financier and clubman, died yesterday at his home here at the age of 68 years.

He was born in Canada and began his business career at the age of 20 in Chicago, where he worked his way up to the vice presidency of N. W. Harris & Co. and was made a member of the board of governors of the Investment Bankers Association. He was a former president of the old San Francisco Stock Exchange and was known as an authority on bonds, particularly those of public utilities. At his death he was vice president of W. R. Staats & Co.

MRS. EDWARD J. DE COPPET.

Widow of Broker and Flonzaley Quartet Founder Dies in 70th Year.

Mrs. Pauline de Coppet, widow of Edward J. de Coppet, one of the original partners of the brokerage firm of de Coppet & Doremus at 42 Broadway and founder of the Flonzaley Quartet, died early yesterday morning at her home, 151 Central Park West, after an illness of several weeks. She was in her seventieth year.

Mrs. Caroline H. Gans.

Mrs. Caroline Hochstadter Gans, widow of Aaron Gans, died yesterday at the Hotel Majestic in Philadelphia at the age of 85. She had lived in Philadelphia eighty-two years. She is survived by two sons, Walter S. Gans of Philadelphia and Milton H. Gans of New York, and two sisters, Mrs. Adolph Wimpfheimer and Mrs. Moses Wallach of New York. Her only daughter, Bertie, wife of George W. Ochs Oakes of New York, died in 1913. The burial will take place on Sunday in Philadelphia.

Lieut. Col. Thomas D. Duke.

Special to The New York Times.

WASHINGTON, Feb. 27.—The War Department has been notified of the death yesterday of Lieut. Col. Thomas D. Duke, retired, at Richmond, Va., where he was on active duty as recruiting officer.

'POKER ALICE' TUBBS DIES AT AGE OF 77

Was Equally Adept at Cards and Gun Play in the Gold Rush Era.

RAPID CITY, S. D., Feb. 27 (AP).—"Poker Alice" Tubbs, picturesque character of the old West in the gold rush era, coppered her last bet today and lost. Fate had permitted her to come unhurt through many gambling gun fights and die after an operation at the age of 77.

Alice had numbered among her acquaintances "Wild Bill" Hickok, "Calamity Jane," "Deadwood Dick" and others who took their cards high.

Deft at dealing, she was equally agile at handling the six-gun, only law recognized in the hectic days of Tombstone, Carson City, Dodge City and on the Brazos.

Born in Devonshire, England, Alice came with her folks to America and went into the gold and copper mining country. She married a mining engineer while in her early twenties and from him learned the relative values of a straight flush and aces on tens full.

It is tradition that when Alice dealt, disputed bets were settled by a glare from her, where nothing less than pistols would have sufficed had a man dealt.

In Silver City, N. M., her claim of having made $6,000 at one sitting as her share of the house game went undisputed.

The romance with the mining engineer ran out and Alice married W. G. Tubbs, who found her luck more dependable than his own. Years later she married George Huckert of Sturgis, S. D. After his death she resumed the name of Tubbs.

CARDINAL'S FUNERAL AWAITS HIS BROTHER

Body of Merry del Val Lies in State While the Ambassador Speeds From London.

VATICAN CITY, Feb. 27 (AP).—Arrayed in the robes of a prince of the Church, the body of Cardinal Merry del Val lay in state today in the throne room of his apartment at Santa Marta Palace. The Cardinal died suddenly yesterday.

Cardinal Gasparri, retired Papal Secretary of State; his successor, Cardinal Pacelli, and the other Cardinals who are in Rome came to pay their respects. After them came the diplomatic corps accredited to the Holy See, and other inhabitants of Vatican City and Rome.

The funeral services probably will be delayed because the Cardinal's brother is not expected here before Saturday.

Earlier in the day the funeral had been set for 10:30 o'clock Saturday morning, but news that Marquis Alfonso Merry del Val would not arrive from London as soon as expected gave indications that the services would not be held until Monday.

DR. HIRAM R. LOUX.

Philadelphia Surgeon and Member of Jefferson Faculty Dies.

Special to The New York Times.

PHILADELPHIA, Feb. 27.—Dr. Hiram R. Loux, 70 years old, Philadelphia surgeon and a member of the Jefferson Medical College faculty since 1892, died today in his home in Germantown after an illness of several months. Dr. Loux was a graduate of the Washington Hall Academy. Two years after his graduation he entered Jefferson Medical College as a student. He was the son of Frank Christopher Loux, a descendant of the Huguenot family, and Hannah Rittenhouse Loux, a descendant of David Rittenhouse, the scientist and astronomer.

Dr. Loux was a member of the staff of the Philadelphia General Hospital from 1900 to 1927. He was a fellow of the College of Physicians of Philadelphia and a member of the Union League, the Art Club and the Philadelphia Country Club.

WALTER MILLER DIES AT 80.

Retired Cleveland Engineer Was an Associate of Mark Hanna.

Special to The New York Times.

CLEVELAND, Feb. 27.—Walter Miller, 80 years old, Cleveland mechanical engineer for nearly fifty years, died today at his home at Painesville, Ohio, where he moved after his retirement in 1918.

Mr. Miller was associated with Mark Hanna and J. F. Pankhurst in the Globe Iron Works for many years. He also designed and superintended the installation of the machinery in the Northwest and the Northland, the two largest passenger steamboats on the Great Lakes in their day. They were built for James J. Hill and his Northern Transit Company.

COL. JAMES W. BRIDGES.

Distinguished Canadian Soldier Dies of a Stroke.

FREDERICTON, N. B., Feb. 27 (by the Canadian Press).—Colonel James W. Bridges, C. B. E., died today of a stroke of paralysis at the age of 64 years.

Colonel Bridges had a distinguished military career. During the World War he was for a time Assistant Director of Medical Services for the Third Canadian Division. He was mentioned three times in dispatches.

From 1919 to 1921 he was Director of Canadian Medical Services at Militia Department Headquarters in Ottawa.

Perry H. Wadhams.

Special to The New York Times.

GLENS FALLS, N. Y., Feb. 27.—Perry H. Wadhams, 69 years old, instructor of music in the Hudson Falls public schools, died at his home here yesterday after an illness of two months. His only survivor is his widow. He was a violin maker. He came to Hudson Falls seven years ago from Montreal, where he had been a member of a stock brokerage firm.

Mrs. Maria Smith Dies at 93.

Special to The New York Times.

ELIZABETH, N. J., Feb. 27.—Mrs. Maria Smith, 93 years old, widow of William Smith, died here today at the home of her son, James Smith. Mrs. Smith was born in Ireland and made her home in Elizabeth for forty years. Surviving are two sons and three daughters.

Louis G. Destremps.

FALL RIVER, Mass., Feb. 27 (AP).—Louis G. Destremps, 79, an architect who designed the Church of Notre Dame de Lourdes of this city, a structure whose lines have created widespread interest both in this country and abroad, died at his home here this morning after an illness of two years. He was a native of Canada.

W. G. UNGERER DIES; PERFUME CHEMIST

Head of Firm Bearing His Name and Dealing in Raw Materials for Perfumes.

WAS DECORATED BY FRANCE

Raised Funds During War for American Ambulance Service and for Support of War Orphans.

William G. Ungerer, president of Ungerer & Co., 124 West Nineteenth Street, dealers in raw materials for perfumes, died yesterday at his home, 401 West End Avenue, in his sixty-second year. He left a brother, Frederick H., and two sisters, Mrs. W. E. Cosgrove and Mrs. Charles F. Worth. Services will be held at 11 o'clock tomorrow morning in the Funeral Church, Broadway and Sixty-sixth Street. Burial will be in Woodlawn.

A native of Rochester, N. Y., a son of the late William P. Ungerer, Mr. Ungerer as a youth studied in Paris at the Ecoles des Quatres Fils and the Arts et Metiers. He then spent several years at Grasse in the Alpes Maritimes Province, centre of the perfume raw material industry, preparing himself by observation and first-hand experience for his future work.

On his return to the United States he succeeded his father as perfume chemist with Colgate & Co. Several years later, in 1901, he organized his own firm, Ungerer & Co., to succeed W. P. Ungerer & Co., established by his father in 1893.

During the World War Mr. Ungerer raised funds to buy ambulances for the American Field Ambulance Service and for the support of a colony of war orphans at Grasse. For these and other services to France he was made a Chevalier of the Legion d'Honneur in 1927. He was a founder of the New York Drug and Chemical Club and the Aroma Club of this city. He started the American Perfumer and Essential Oil Review in 1906, which he managed for six months. At his death he was vice president of Charabot, Inc., and president of the Ungerer Realty Corporation. He was a member of Park Masonic Lodge.

MRS. CHARLES T. CATLIN.

Formerly Prominent Brooklyn Clubwoman Dies in 85th Year.

Mrs. Mary Louise Catlin, at one time prominent in suffrage and women's club work in Brooklyn, died on Wednesday in her apartment at the Hotel St. George, Brooklyn, in her eighty-fifth year.

Mrs. Catlin was the daughter of the late William P. and Mary L. Libby and the widow of Charles T. Catlin, a well-known member of literary and amateur dramatic circles of Brooklyn. She was an organizer and former treasurer of the Brooklyn Woman's Club, and one of the early presidents of the New York State Suffrage Association, had been a member of the New York League of Unitarian Women, since its founding in 1877 and had helped organize the National Alliance of Unitarian Women in 1890.

Funeral services will be private.

Mrs. Clara Appleton Wagner.

Special to The New York Times.

BALTIMORE, Feb. 27.—Mrs. Clara Appleton Wagner, 87 years old, widow of William Wagner and mother of Herbert Wagner, head of the Consolidated Gas and Electric Company of Baltimore, died today at the home of her son in the Green Spring Valley. Mrs. Wagner was a member of an old Quaker family of Philadelphia. She married Major Wagner after the Civil War and went as a bride into Colorado, where her husband was engaged in building railroads. She had lived in New York, where she was a director and official of the Diet Kitchen.

Charles Miller, Ex-Fire Chief, Dies.

Special to The New York Times.

ATLANTIC CITY, Feb. 27.—Charles Miller, former chief of the Fire Department, died at his home here today at 61, after a long illness. He resigned from the Fire Department in January, 1929, three days after his appointment as chief, because of ill health. He was first appointed to the department on May 23, 1906.

William T. Cook Dies at 72.

Special to The New York Times.

WHITEHALL, N. Y., Feb. 27.—William Thomas Cook, 72 years old, who prior to Jan. 1 was overseer of the poor in Whitehall for fifteen years, died yesterday in the Moses Luddington Hospital at Ticonderoga where he has been receiving treatment for seven weeks.

Moses Taylor, '61 Veteran, Dies.

Special to The New York Times.

HACKENSACK, N. J., Feb. 27.—Moses Taylor of Closter, Civil War veteran, died of pneumonia at the Englewood Hospital. He was born in Closter on Oct. 24, 1838, and lived in the old house near the county road, reputed to be more than 150 years old, all his life.

Mrs. Samuel M. Sayford.

Special to The New York Times.

BOSTON, Feb. 27.—Mrs. Samuel M. Sayford died last night, in her eighty-fourth year, at the home of her daughter, Mrs. W. F. Bacon, in Newton. She was born in Port Royal Pa. Her husband was secretary to the Evangelistic Association at his death eight years ago.

Mrs. W. H. Whitslar.

Special to The New York Times.

CLEVELAND, Feb. 27.—W. H. Whitslar, wife of the former dean of Western Reserve Dental College, is dead at her home here. She was born in Akron in 1865 and was prominent in women's clubs.

Births

STRAYREGEN—Mr. and Mrs. Joshua Strayregen (nee Esther Jacobs) of 585 West End Av. announce the birth of a daughter Feb. 24 at Woman's Hospital, New York City.

Deaths

ALEXANDER—Carrie, dear mother of Clara Frey, Sidney M. Alexander and Edna Rothschild. Funeral services at Riverside Chapel, 76th St. and Amsterdam Av., Sunday, 9:30 A. M. Interment Utica, N. Y.

AMORY—John James, of 1,991 Sedgwick Av., beloved husband of Thelma Hall and father of Eugene H. and Clement G., suddenly, following operation, Wednesday, Feb. 26. Funeral services at University Heights Presbyterian Church, 181st St. and University Av., Saturday afternoon at 2 o'clock.

AMORY—The Consolidated Ship Building Corporation announces with deep regret and sorrow the sudden death of their president, John James Amory, following an operation on Wednesday. Funeral services at 2 P. M. Saturday, March 1, at the University Heights Presbyterian Church, 2,167 University Av., the Bronx, New York City.

Deaths

Alexander, Carrie	Lyman, Mabel L.
Amory, John J.	MacBride, A. K.
Ashley, Jeanette L.	McCullagh, Grace
Ballin, Mabel L.	Meyer, Pauline P.
Belin, Paul B.	Moles, Edith Ellen
Berkow, Estelle H.	Nesbitt, Fannie M.
Bloch, Harry E.	Peck, Henry C.
Blodgett, Eleanor	Pugh, Lizzie R.
Bobbe, Henrietta L.	Putnam George H.
Breisland, Samuel	Randall, Rufus R.
Breslauer, Henrietta	Raynor, Louis L.
Calkins, Mary Whiton	Reilly, Mary
Catlin, Mary Louise	Rheinberger, Dorothy
Cohen, Sarah	Rumpen, Herman
Cowan, James D.	Schlegelmilch, M.
Dangler, Max M.	Schlesinger, George
Drew, Katherine H.	Sears, Albert Nathan
Driscoll, Sara C.	Shanley, Michael
Duhme, Augusta	Sheppard, Matie E.
Dunn, Rev. Mother	Shires, Mary
Eustace, Helen A.	Silliman, Laura J.
Flanagan, William F.	Smith, Clarence L.
Friedman, Benjamin	Somerville, Jane Barr
Garner, Abraham	Sorensen, Ida M.
Gilbert, Henry L.	Storm, Louise C.
Goedel, Ellen Louise	Twells, Philip
Granger, Antoinette P.	Ungerer, William G.
Gurley, Clarence P.	Van Schaick, R. W.
Higginson, James J.	Wagner, Clara A.
Huneke, Christine	Watson, Thomas M.
Jones, Frank K.	Weiler, Joseph D.
Kelsey, Evalena A.	Werstein, Rebecca
Leavens, Addison	Willet, Mary H.
Longman, Walter	Zirinsky, Samuel

ASHLEY—In Trenton, N. J., on the 26th inst., Jeanette L., wife of Harmon Ashley, M. D. Services at All Saints' Protestant Episcopal Church, Overbrook Av. and West State St., Trenton, N. J., on Saturday morning at 11 o'clock. Interment at convenience of family.

BALLIN—At New York City, on Tuesday, Feb. 25, Mabel L. Ballin, beloved wife of Herbert D. Ballin, mother of Margaret Lyman and daughter of Robert A. and the late Lillian A. Grant. Services at the residence of Mrs. F. W. Grant, 119 Grove St., North Plainfield, N. J., on Friday, Feb. 28, at 3 P. M. Interment in Hillside Cemetery, Plainfield, N. J.

BELIN—Paul Beck, on Thursday, Feb. 27, in his fifty-fifth year, husband of Lucie Welles Belin, father of Henry Belin 3d and Charles Welles Belin. Services at his late home, Waverly, Pa., Saturday, March 1, at 2:30 P. M. Please omit flowers.

BERKOW—Estelle H., in her thirty-fourth year, devoted wife of S. Bertram Berkow, beloved mother of Shirley Helene, dear daughter of Fannie Hacker, sister of Sadie, Harry and Benjamin Hacker. Services on Friday, Feb. 28, at 10 A. M., at the Riverside Memorial Chapel, 76th St. and Amsterdam Av. Please omit flowers.

BLOCH—Harry E., in his seventieth year, brother of Charles E. Bloch, Mrs. Henry J. Lauman of New York, Louis E. Bloch of Chicago. Reposing at Riverside Memorial Chapel, 76th St. and Amsterdam Av. Funeral services Sunday, at 10 A. M. Cincinnati (Ohio) papers please copy.

BLODGETT—On Feb. 25, 1930, at her residence, Eleanor, daughter of the late William Tilden Blodgett and Abby Blake Blodgett. Funeral services at Grace Church, Broadway and 10th St., on Friday, Feb. 28, at 11 A. M. It is most earnestly requested that no flowers be sent.

BOBBE—Henrietta L., on Feb. 25, 1930, beloved wife of Samuel Bobbe, daughter of Sigmund C. Lilienstern. Funeral Riverside Memorial Chapel, 76th St. and Amsterdam Av., Friday, Feb. 28, 10 A. M.

BOBBE—Mount Neboh Sisterhood announces with sorrow the death of its member, Henrietta Bobbe. Members are requested to attend services Friday, 10 A. M., Riverside Chapel.
Mrs. DAVID E. GOLDFARB, President.
Mrs. SIGMUND SINGER, Cor. Sec.

BREISLAND—At Garden City, L. I., on Feb. 25, 1930, Samuel Breisland, beloved husband of Elizabeth Sherman Breisland and father of Samuel Breisland Jr. Funeral services at his late residence, 91 3d St., Garden City, L. I., on Friday, Feb. 28, at 8:30 P. M. Train leaves Flatbush Av. station 6:51 P. M. and Penn Station 6:47 P. M. Interment private.

BRESLAUER—Henrietta, on Feb. 27, wife of Morris Breslauer, sister of Isador, Pincus Grossman, Molly Kasse, Bessie Weinberg, Pauline Junger. Funeral from her late residence, 7,101 Colonial Road, Brooklyn, on Sunday, March 2, at 10 A. M.

CALKINS—On Feb. 26, 1930, at Newton, Mass., Mary Whiton Calkins, daughter of the late Rev. Dr. Wolcott Calkins and Charlotte Whiton Calkins. She is survived by her mother, and by three brothers, Leighton Calkins of Plainfield, N. J., Rev. Dr. Raymond Calkins of Cambridge, Mass., and Grosvenor Calkins of Newton, Mass.

CATLIN—On Wednesday, Feb. 26, 1930, at her residence, Hotel St. George, Brooklyn, N. Y., Mary Louise Catlin, in the eighty-eighth year of her age, daughter of the late William P. and Mary L. Libby and wife of the late Charles T. Catlin. Friends are kindly requested not to send flowers. Services private.

COHEN—The Alumni Association of the Rabbi Jacob Joseph School announces with profound sorrow the passing of Sarah Cohen, mother of Leon A. Cohen, chairman of the board of trustees of the association. Members are requested to attend the funeral, which will take place at 1,430 East 35th St., near Kings Highway, Brooklyn, at 11 A. M. today. PHILIP AMINSKY, Secy.

COWAN—At Summit, N. J., Feb. 26, 1930, James Dickinson, husband of Elsie Bailey Cowan and son of Margaret Rhea and the late Rev. Perez Dickinson Cowan. The service will be held at the Central Presbyterian Church, Summit, N. J., on Friday, Feb. 28, at 3 P. M.

DANGLER—Max M., on Feb. 27, 1930, beloved husband of Fannie V. Dangler and devoted father of Leonard W. and Adrienne. Funeral services at his late residence, 905 West End Av., Sunday, March 2, at 11 A. M. Interment Mount Carmel Cemetery.

DREW—At her home, 210 Gregory Av., West Orange, N. J., Feb. 27, 1930, Katherine H. Drew, widow of Robert N. Drew. Funeral services at All Saints Church, Orange, N. J., Saturday afternoon, March 1, at 2 o'clock.

DRISCOLL—Sara C. (nee Galvin), on Wednesday, Feb. 26, at 7 Abingdon Road, Kew Gardens, L. I. Requiem mass at Our Lady Queen of Martyrs, Portsmouth Place, Forest Hills, Saturday, at 11:30. Interment St. John's Cemetery.

DUHME—Augusta (nee Bucher), on Feb. 26, beloved wife of the late Henry Duhme and dear mother of Elsie and Charles, after a short illness. Relatives and friends are respectfully invited to attend the funeral services at her late residence, 12 Chauncey St., Astoria, L. I., on Saturday, March 1, at 2:30 P. M. Interment Lutheran Cemetery.

DUNN—Of Mount St. Ursula, Bedford Park, New York City, Tuesday, Feb. 25, 1930, Rev. Mother Fidelis, Provincial of the Ursulines of the Northeast Province of the United States. Requiem Friday, Feb. 28, at 10 o'clock, Bedford Park, New York City.

DUNN—With deep sorrow the members of Mount St. Ursula Alumnae Association announce the death of their dearly beloved First Moderator, Rev. Mother Fidelis Provincial. Members are requested to attend the requiem mass Friday, Feb. 28, 10 A. M., at Mount St. Ursula, Bedford Park, N. Y.
REGINA AUSPITZER, President.
MARGARET DYER, Secretary.

EUSTACE—At Plandome, L. I., suddenly, on Feb. 27, Helen A. Eustace, beloved mother of Mrs. John O'Rourke Jr. and Arthur Le Roy Eustace and wife of the late John C. Eustace. Services private.

FLANAGAN—On Thursday, Feb. 27, 1930, William F. Flanagan of Riverhead, L. I., County Auditor of Suffolk County. Requiem mass at St. John's Church, Riverhead, on Monday, March 3, at 10 o'clock.

FRIEDMAN—Benjamin, of 192 Westervelt Av., Staten Island. Funeral on Feb. 28, at 10 A. M.

GARNER—Abe, beloved husband of Sadie and dear father of Harold, Charlotte, Edith and brother of Ben Garner and Gussie Kleinzahler. Funeral from 790 Riverside Drive, today, at 1:30 P. M.

GARNER—Abraham. The passing away of Abraham Garner, member of the board of directors of the Grand Street Boys Association, is sorrowfully announced by his brother directors. Officials and members are requested to be present at his funeral at 1:30 P. M. today from his late residence, 790 Riverside Drive.
MAX S. LEVINE, President.
ABRAHAM BERNSTEIN, Secretary.

GILBERT—On Wednesday evening, Henry Lathrop Gilbert, husband of Laura Fullerton Gilbert, father of Henry Lathrop Gilbert, Erskine Fullerton Gilbert and Anne Elizabeth Gilbert, at his home at Gilbertsville, N. Y. The funeral will be at Gilbertsville Saturday, March 1.

GOEDEL—On Tuesday, Feb. 25, 1930, Ellen Louise, beloved wife of Herman Goedel. Funeral service at her residence, 172-62 Highland Av., Jamaica, on Friday, Feb. 28, at 8 P. M.

GRANGER—Feb. 26, New York City, after short illness, Antoinette Pierson Granger, daughter of the late Gideon and Isaphine Pierson Granger. Funeral services Saturday, 2:30 P. M., Canandaigua, N. Y.

GURLEY—Clarence P., suddenly, on Wednesday, Feb. 26, beloved husband of Margaret Elizabeth Gurley (nee Linton) and dear son of Mrs. Bessie A. Gurley. Funeral services at the home of James B. Knapp, 455 Sanford Av., Flushing, N. Y., Saturday, at 2 P. M.

HIGGINSON—James Jackson, son of James Jackson and Margaret Gracie Higginson, at Kingston City Hospital on Feb. 24, 1930, in the forty-sixth year of his age. Funeral private.

HUNEKE—Christine, on Thursday, Feb. 27, 1930, beloved daughter of Meta C. Plump and the late Diedrich Huneke. Services Saturday afternoon, March 1, at 2 o'clock at her residence, 105 Crestwood Av., Crestwood, N. Y. Interment Woodlawn Cemetery.

Deaths

JONES—Frank K. With profound sorrow we record the death of our beloved fellow-member, Frank K. Jones, on Feb. 25.
THE FRIARS
GEORGE M. COHAN, Abbot.
WM. DEGEN WEINBERGER, Secy.

KELSEY—In Clinton, Conn., Feb. 27, 1930, Evalena A., wife of Horatio Kelsey, aged 76 years. Funeral services will be held at her late home in High St. Saturday afternoon at 2:30 o'clock. Interment in Indian River Cemetery.

LEAVENS—On Wednesday, Feb. 26, 1930, Addison Leavens, in his sixty-sixth year, beloved husband of C. Irene Leavens and father of Mildred L. Dietrich, Irene L. Lane and Eleanor L. Hill. Services at the Fairchild Chapel, 86 Lefferts Place, near Grand Av., Brooklyn, on Friday, Feb. 28, at 3 P. M. Interment private.

LONGMAN—On Tuesday, Feb. 25, 1930, Walter Longman, in his eighty-seventh year. Services at his residence, 29 8th Av., Brooklyn, Friday, Feb. 28, at 8 P. M.

LYMAN—(Also known as Ballin). At New York City, on Tuesday, Feb. 25, Mabel L. Lyman, mother of Margaret Lyman and daughter of Robert A. and the late Lillian A. Grant. Services at the residence of Mrs. F. W. Grant, 119 Grove St., North Plainfield, N. J., Friday, Feb. 28, at 3 P. M. Interment in Hillside Cemetery, Plainfield, N. J.

MacBRIDE—Suddenly, on Thursday, Feb. 27, 1930, Alexander K., of 558 Bedford Road, Pleasantville, N. Y., beloved husband of Jennie MacBride and father of Elizabeth MacBride. Services at the Fairchild Chapel, 86 Lefferts Place, near Grand Av., Brooklyn, on Saturday, March 1, at 2 P. M.

McCULLAGH—On Wednesday, Feb. 26, Grace, beloved wife of Carroll W. McCullagh. Funeral services at the Fox Funeral Home, 166 Queens Boulevard, Forest Hills, on Friday, Feb. 28, at 2:30 P. M. Portland and Hood River (Ore.), Seattle and Yakima (Wash.) papers please copy.

MEYER—Pauline Pecare, at Baltimore, Feb. 26, beloved sister of Henriette Pecare Leman, Emma Jerome and Sara Pecare.

MOLES—On Thursday, Feb. 27, 1930, Edith Ellen Moles (nee Bowman), beloved mother of Harry, Phillip, Stanley and Eddie, aged 63 years. Funeral services will be held at Concourse Funeral Parlor, 165 East Tremont Av., Saturday at 1:30 P. M.

NESBITT—Fannie M., widow of William Nesbitt and mother of Mrs. Ruth L. Ashmore and Walter de F. Nesbitt, at the Graham Funeral Chapel, 4,221 Park Av., Bronx. Services Saturday, 8 P. M., at Tremont M. E. Church, 178th St. and Washington Av. Interment Sunday, 10 A. M., Woodlawn Cemetery.

PECK—Henry C., aged 62 years, beloved husband of Rose M. Peck and beloved father of Ruth, Jack, Henry C. Jr. and Charles. Funeral services Sunday, March 2, at 10 A. M., at Universal Funeral Chapel, 597 Lexington Av.

PUGH—Lizzie Rust Pugh of 243 West 12th St., on Thursday, Feb. 27. Notice of funeral later.

PUTNAM—George Haven, eldest son of the late George Palmer and Victorine Haven Putnam and husband of Emily James Putnam, on Feb. 27, at his home, 1 Sutton Place South, in his eighty-sixth year. Burial private. Friends are asked not to send flowers.

RANDALL—On Feb. 25, 1930, Rufus Ritch Randall, beloved husband of Minnie Blauvelt, at his residence, 1,819 Topping Av., Bronx. Services will be held at Tremont Methodist Episcopal Church, 178th St. and Washington Av., Friday, Feb. 28, at 8 P. M. Members of Guiding Star Lodge, No. 565, F. and A. M., are respectfully invited to attend. Interment Woodlawn Cemetery at convenience of family.

RAYNOR—Louis L. (Reinheimer) of 130 Remington Place, New Rochelle, suddenly, at Bermuda; devoted brother of Mrs. Louis J. Aul, Solomon I., Henry E., Sophia T. Services Friday, 10 A. M. sharp, West End Funeral Chapel, corner 91st St., Amsterdam Av.

REILLY—Mary, suddenly, at Flushing, N. Y., on Wednesday, Feb. 26, 1930, widow of Edward F., and beloved mother of Eugene, Thomas, Ethel and Mary and Mrs. Josephine C. Finn. Funeral from her late residence, 149 Ash St., Flushing, N. Y., Saturday, March 1, at 9:15 A. M. Solemn requiem mass St. Andrew's Church, at 10 A. M. Interment Calvary Cemetery.

RHEINBERGER—At Glen Ridge, N. J., on Feb. 27, 1930, Dorothy Kimball, daughter of Frank L. and Ida Kimball Rheinberger. Funeral services at Church of the Sacred Heart, Bloomfield, N. J., on Saturday, March 1, at 10 A. M. Interment private.

RUMPEN—Herman, of Oakland, N. J., at Miami, Fla., Feb. 24. Reposing at the Campbell Funeral Church, Broadway at 66th St. until Saturday, March 1. Interment private.

SCHLEGELMILCH—Margaretha, at her home, on Wednesday, Feb. 26, 1930, 2,763 West 5th St., Coney Island; she is survived by four daughters, Mrs. Sophia McCullough, Mrs. Emily Ehlinger, Mrs. Kathryn Johnson, Mrs. Agnes Watts. Funeral from her late home on Saturday morning, 9:30; thence to Roman Catholic Church of the Guardian Angel, where requiem mass will be said. Interment in Calvary Cemetery.

SCHLESINGER—George, of 1,445 Minford Place, Bronx, devoted husband of Rose, dear father of Mildred, loving son of Mrs. Jennie Schlesinger, dear brother of Mrs. Ida Carey, Mrs. Theresa Sherlock, Mrs. Lillian Folz, Mrs. Pauline Smith. Services at the Riverside Memorial Chapel, 76th St. and Amsterdam Av., Sunday, March 2, at 2:30 P. M.

SEARS—Albert Nathan, on Thursday, Feb. 27, at his late residence, 35 Nathan Davis Place. Funeral services Friday, Feb. 28, at 10 A. M., at his residence.

SHANLEY—Feb. 25, Michael, beloved son of the late Patrick and Mary Shanley, native of Finnelaughta, Dromod, County Leitrim, Ireland, devoted brother of the Rev. Timothy Shanley, Francis, Patrick, Thomas, James and Mrs. Thomas Clancey. Reposing at Walter B. Cooke's Funeral Home, 1 West 190th St., corner Jerome Av., Bronx, via Lexington Av. subway to Fordham Road station. Funeral 10 A. M., March 1; thence to St. Benedict's Church, 342 West 53d St., where a solemn mass of requiem will be offered at 11 A. M. Interment Calvary Cemetery.

SHEPPARD—On Feb. 27, 1930, Matie E., beloved wife of Dennis V. L. and mother of Ada B. Sheppard and Irma S. Harps. Services at Hill's Funeral Home, 396 8th Av., Brooklyn, Sunday, March 2, at 2:30 o'clock. Interment private.

SHIRES—Mary, daughter of the late George and Eliza Shires and sister of Helen S. Page. Funeral services at her late residence, 85 Bruce Av., South Yonkers, on Friday evening, Feb. 28, at 8 o'clock.

SILLIMAN—Thursday, Feb. 27, 1930, Laura J., widow of James R. Silliman. Funeral services at the home, 1,060 Amsterdam Av., Saturday, March 1, at 11 o'clock. Interment Woodlawn Cemetery.

SMITH—Clarence L., Woods Lane, Scarsdale, N. Y., Jan. 6, American Hospital, Paris. Memorial and commitment service in Scarsdale at the Church of St. James the Less, Saturday afternoon, March 1, at 3:30 o'clock. Trains leave Grand Central Terminal at 2:20 and 2:30 P. M.

SOMERVILLE—Thursday, Feb. 27, 1930, Jane Barr, wife of the late William Somerville. Funeral services at her home, 165 Pennsylvania Av., Crestwood, N. Y., Saturday afternoon, March 1, at 2:30 o'clock. Train leaves Grand Central Depot 1:47. Interment private.

SORENSEN—Ida M. To the family of Mrs. Ida M. Sorensen, treasurer of the Esperanto Klubo Harmonio and a most ardent supporter of Esperanto, the club extends sincere sympathy.
Mrs. MARY H. FORD, President.
Mrs. E. A. MEERBOTT, Secretary.

Religious Services

Jewish

CENTRAL SYNAGOGUE,
55th Street and Lexington Ave.
RABBI JONAH B. WISE.
SERVICES:
Friday evenings.......................5:30
Saturday mornings.....................10:30
On Saturday morning, March 1st,
Guest Speaker:
RABBI IRVING F. REICHERT
of Tremont Temple
will take as his subject
"Common Ground for Jew and Christian."
A Cordial Invitation Extended to All.

CONGREGATION EMANU-EL,
Fifth Avenue at 65th Street.
Friday evening organ recitals begin 5:10.
SERVICES: { Friday evenings..........5:20
{ Saturday morning.........10:30
DR. KRASS will preach on:
"Some Misleading Quotations in the New Testament."
Sunday morning, 11:00 sharp,
DR. SCHULMAN will lecture on:
"Religion, Liberty and the State—Abroad and at Home."
ALL WELCOME!

TEMPLE ISRAEL OF CITY OF N. Y.
Broadway near 91st Street
Tonight, at 8................Rabbi Feinberg
"Why I Am Leaving the Professional Ministry"
Sat. at 10:15 A. M..............Dr. Harris
"How to Teach the Miracles of the Bible"

TEMPLE MT. ZION,
150 W. 85th St.
B. A. Tintner, Rabbi.
Friday Evening, 8:15, address on
"THE PERILS OF SOVIET RUSSIA."
Sat. Morning, 10:30. Everybody welcome.

WEST END SYNAGOGUE
160 West 82nd Street
Friday Evening, Feb. 28th, at 8:15 P. M.
"RUSSIA and the RELIGIOUS QUESTION"
Saturday Morning, March 1st, at 10:15 A. M.
Children's Sermon, Scout Day,
"FOLLOWER and LEADER."
REV. DR. NATHAN STERN, RABBI.

Deaths

STORM—Louise C., on Tuesday, Feb. 25, 1930; beloved sister of Mrs. Kate Pefferle, Mrs. Rose C. Silleck, and John Storm. Funeral services at her late residence, 3,208 160th St., Flushing, on Friday, Feb. 28, at 2:30 P. M.

TWELLS—Philip. Campbell Funeral Church, Broadway, 66th St., Friday, 2 P. M.

UNGERER—William G., son of the late William P. and Lydia A. Ungerer, beloved brother of Mrs. W. E. Cosgrove and Mrs. Charles F. Worth, and Frederick H. Ungerer, at his home, 401 West End Av., Feb. 27, in his sixty-second year. Member of Park Lodge, No. 516, F. and A. M. Funeral services Saturday, March 1, 11 A. M., at Campbell's Funeral Church, Broadway and 66th St. Interment Woodlawn Cemetery.

VAN SCHAICK—On Wednesday, Feb. 26, 1930, Robert W., of 2,205 Foster Av., Brooklyn, brother of Russell S. Van Schaick. Services at the Fairchild Chapel, 86 Lefferts Place, near Grand Av., Brooklyn, on Friday, Feb. 28, at 8 P. M.

WAGNER—Clara Appleton, wife of the late William Wagner, at the home of her son, Herbert A. Wagner, Garrison Md., on Thursday, Feb. 27. Funeral service at Chattolanee, Md., Saturday, March 1, 10 A. M. Interment at West Laurel Hill, Philadelphia, 3 P. M.

WATSON—At Newark, N. J., on Wednesday, Feb. 26, 1930, Thomas Meredith, husband of the late Emma A. Watson, in his eighty-fourth year. Funeral services will be held at the home of his daughter, Mrs. Herbert W. Taylor, 648 Parker St., Newark, on Friday, Feb. 28, at 2 P. M.

WEILER—On Wednesday, Feb. 26, 1930, Joseph D. Weiler, in his seventy-second year, after a brief illness. Funeral from his residence, 2,635 Sedgwick Av., Friday, Feb. 28, at 2 P. M.

WERSTEIN—Rebecca, beloved wife of Simon Werstein and devoted mother of Samuel, Celia Holland, Sadye Tabachnick, Harry and Alice, on Thursday, Feb. 27. Funeral from her late residence, 1,815 Grand Concourse (176th St. station, Jerome subway), Friday, Feb. 28, 10 A.M. Interment Bayside Cemetery.

WILLET—Entered into rest at her home, 239 South 46th St., Philadelphia, on Feb. 25, Mary Hiles, wife of the late James S. Willet. Services private.

ZIRINSKY—Samuel, formerly of Cedarhurst, L. I., on Feb. 27, beloved husband of Annie and dear father of Carrie Wolf, Louis, Birdie Kaufman and Blanche Levy. Funeral service at Hotel Genadeen, Broadway, Far Rockaway, L. I., on Friday, Feb. 28, at 1 P. M. Interment at Mount Judah Cemetery. Kindly omit flowers.

ZIRINSKY—Samuel. Temple Beth-El of Cedarhurst, L. I., sorrowfully announces the death of Samuel Zirinsky, a former member of its Board of Trustees. Members are requested to attend the funeral from the Temple, Broadway and Locust Av., Cedarhurst, L. I., on Friday, Feb. 28, at 1 P. M.
LEON SANDERS, President.
IRVING J. USSIKER, Secretary.

Memorials

COHN—Julius J. In cherished memory of my beloved son and our dear brother.
MOTHER, SISTERS, BROTHERS.

COHN—Essie. In loving memory of my dear mother, who passed away Feb. 28, 1926.
CECIL BERLIN.

CREEGAN—Thomas F. In constant, devoted memory of beloved husband.
Wife, MARGARET.

JESSURUN—In loving memory of Rebecca Jessurun, mother of Elias, Albert E., Walter S., died Feb. 28, 1908. Departed, but still loved and honored.

LAENDNER—Joseph. In loving memory of our dear uncle, who died Feb. 28, 1927.
NIECES AND NEPHEWS.

O'CALLAGHAN—Thomas A. In loving memory of devoted husband and our dear father. WIFE AND CHILDREN.

PFAEHLER—In loving and lasting memory of my dear husband and devoted father, George Pfaehler Sr., who died three years ago today.
PHILIPPINE PFAEHLER and FAMILY.

TURKELTAUB—Fanny. In memory of a most devoted and noble mother, who left us three years ago today.
DOROTHY, JULIA AND BLANCHE.

TURKELTAUB—Fanny. In fond memory of the most darling grandmother.
ASA SOKOLOW AND JOAN SACK.

Unveilings

LIBERMAN—Unveiling in memory of Jacob Liberman, postponed from March 2 to May, 1930. Date announced later.

Announcements of deaths may be telephoned to Lackawanna 1000 until midnight. New Jersey, Mulberry 3900 between 8:30 A. M. and 8 P. M. daily; Westchester, White Plains 5300 between 9 A. M. and 5 P. M. daily; Long Island, Garden City 3605 between 9 A. M. and 5:30 P. M. daily. Rate: $1.00 an agate line; $1.20 Sunday.

UNDERTAKERS.

CAMPBELL SERVICE
Women Embalmers for Women
Call—TRAfalgar 8200
FRANK E. CAMPBELL
"The Funeral Church" Inc. (NON SECTARIAN)
Broadway at 66th Street, N.Y.

RIVERSIDE
MEMORIAL CHAPEL,
ENDicott 6600
76th St at Amsterdam Ave.
DIGNIFIED SERVICE
MODERATE COST

CEMETERIES.

THE WOODLAWN CEMETERY.
Lexington Av. Subway to Woodlawn (233d St.)
Office, 20 East 23d St., N. Y.
Telephone Olinville 4300 or Algonquin 4470.

EDUCATIONAL

PREPARATORY.

COLLEGE entrance; English, mathematics, physics, history, languages; individual tutoring; retarded students rapidly advanced. Heidemann-Bryan's, 105 West 94th.

BUSINESS.

Accountancy
Secretarial Practise and English classes forming. Telephone BARclay 8200. Ask for copy of the Institute Bulletin. Pace Institute, 225 Broadway, N. Y.

Merchants and Bankers'
Business and Secretarial Schools
Day—Evening. S. C. Estey, Director.
122 East 42d St., Chanin Bldg. Lex. 2406.
St. Nicholas Ave. at 181st St. Wads. 9719.

PRATT SCHOOL, 62 West 45th Street
SECRETARIAL TRAINING. Individual Instruction. Day and evening.

LANGUAGE.

FRENCH Spanish, Italian, German; native teachers; conversational method; private lesson 75c; short courses; daily 9 to 9. Fisher's School of Languages, 1264 Lexington Av. (northwest cor. 85th.)

DANCING.

ARTHUR MURRAY
America's finest teachers of ballroom dancing. Private lessons exclusively. Free dancing analysis. Special rates now. 7 E. 43d St.

MARJORIE TOWNSEND—Individual instruction modern ballroom dancing. 46 West 54th. Circle 1044.

BETTY LEE STUDIO—Beginners' specialists; Arthur Murray method. 3 East 43d St.

SPECIAL.

LESSONS in Auction and Contract. I make a specialty of Beginners and inexperienced players. Muriel Parker Studios. Circle 5813.

FOR FAMILY RECORDS.

By purchasing a rag paper copy of The New York Times, of which a limited edition is printed each day, family records of births, deaths, engagements and marriages announced in the regular city edition may be preserved indefinitely. Weekly edition, per copy, 75 cents; Sundays, $1.25. —Advt.

SNOOK TO DIE TODAY; WIFE'S PLEAS FAIL

Ohio Governor Is Shaken by Her Appeal, but Denies Move by Counsel for Clemency.

WARDEN WILL FIX THE HOUR

Former Professor Is to Pay Penalty for Slaying of Girl Student in June.

COLUMBUS, Ohio, Feb. 27 (AP).—Dr. James Howard Snook, the deposed Ohio State University professor, today lost his last chance for life and must die in the electric chair at Ohio penitentiary tomorrow for the murder of Theora Hix, Ohio State student, last June.

Acting with the speed which characterized Dr. Snook's trial and his unsuccessful appeals to State and Federal courts, Governor Cooper today listened attentively to an application by Snook's counsel for a reprieve in order that they might take the case before the State Board of Clemency. Half an hour later he denied the application on the ground that "there was nothing presented to him that would justify Executive clemency."

E. O. Ricketts, attorney for the condemned man, then made a formal application for commutation of sentence to life imprisonment. The Governor replied, "It is denied," and with those words ended Dr. Snook's last chance for life.

The unsuccessful termination of the six-month fight to reverse the conviction handed down in the Franklin County Common Pleas Court here placed the matter tonight in the hands of Warden Preston E. Thomas of Ohio penitentiary, empowering him to execute the prisoner any time between "midnight and midnight" tomorrow. The usual time of executions is 7 P. M., but there had been strong indications that this one would take place shortly after midnight tonight, the earliest moment possible under the law. Meanwhile no official announcement of the time came from the penitentiary.

The State House was the scene of much activity and curiosity all day and a crowd thronged the corridors.

Mrs. Helen Marple Snook, wife of the former Professor of Veterinary Surgery, pleaded with the Governor for half an hour, leaving him much disturbed. The Chief Executive was visibly moved as newspaper men were admitted to his office afterward, and he sat silent for three minutes before he told them of the conversation.

Ricketts, who previously had announced that he would ask the Federal District Court here for a writ of habeas corpus on the ground that his client did not have a fair trial in case the Governor's decision was adverse to his cause, changed his mind after an informal talk with Federal Judge Benson W. Hough. Judge Hough said he did not feel his court should take any action in view of the United States Supreme Court's refusal to review it.

Ricketts [illegible] made his final plea.

DISCUSS AERIAL PROBLEMS.

Leaders of Chambers of Commerce Ready to Draft Program.

Representatives of the communications and transport division of the United States Chamber of Commerce and the Aeronautical Chamber of Commerce of America met yesterday morning at the Union League Club for an informal discussion of the problems of the aeronautical industry. They will meet again today to formulate a program under which the United States Chamber will take an active part in supporting particular phases of commercial aviation.

While the meeting was confidential, it was learned that lighter-than-air development and its commercial possibilities, pending air mail legislation and air transport were discussed.

Those present included W. Irving Bullard, Colonel A. B. Barber, H. E. Stewart, W. C. Young, C. Gilbert Peterson, Luther Bell and George Wheat.

HOME FOUNDATION IN COURT FOR RENT

$12,000 Judgment Satisfied and Lease Taken Over by United States Bond and Mortgage.

It was learned yesterday that the Chanin Construction Corporation had obtained a municipal court judgment of $12,000 against the American Home Foundation, Inc., management company for the United States Bond and Mortgage Corporation, for overdue rent on four floors in the Chanin Building at 122 East Forty-second Street.

The foundation is engaged in promoting the purchase of small homes for a 10 per cent initial payment and the rest payable as rent. The life of the purchaser is insured, so that payment for his home is completed by insurance in the event of his death.

It was also learned yesterday from Philip V. Manning, attorney, of 66 Court Street, Brooklyn, that he got a municipal court judgment in Brooklyn on behalf of Charles K. Jones, a salesman, and several other employes of the American Home Foundation, Inc., for a total of $336 unpaid salary due on Feb. 8, and that the judgment had been placed in the hands of the Sheriff of New York County for collection.

Later in the day the Chanin Corporation announced that the $12,000 judgment had been satisfied and the lease of the four floors had been taken over by the United States Bond and Mortgage Corporation.

Beyond saying that business was going on as usual, all explanation on behalf of the United States Bond and Mortgage Corporation was refused yesterday by Daniel Farnan, treasurer. Wallace R. Chapin, chairman of the board of the American Home Foundation Corporation, said last night the situation was entirely technical and of no public significance, particularly since the foundation was privately financed. It was called a development in the relations between the foundation and the United States Bond and Mortgage Corporation.

STRESS JOY OF HEALTH AT N. Y. U. CONFERENCE

Physical Educators Open Three-Day National Meeting Here as Part of Building Dedication.

Joy, confidence, intellectual power and character are the real objectives of physical education, Dr. Jay B. Nash of New York University told more than 500 physical and health educators from various parts of the country at a meeting yesterday which opened the National Educational Conference held in conjunction with the dedication of New York University's new School of Education building. The conference will continue today and tomorrow.

"Physical education has a real contribution to make in connection with the intellectual development of the child," he said. "The child thinks as he meets problems. His early problems are physical problems. The real objective of physical education is not health. It is in the social games of childhood, with their by-products of joy and happiness and the contacts which come from individual accomplishment and teamwork, that we lay the basis for citizenship in a democracy."

At the evening session Dr. Arnold Gesell, director of the Yale University Psycho-clinic, declared that education must begin at birth for physical and mental welfare. Dr. James H. McCurdy of the International Y. M. C. A. College, Springfield, Mass., and Dr. Edward C. Schneider of Wesleyan University, Middletown, Conn., also spoke.

Broker Freed of Larceny Charge.

Failure of the complainant to prosecute led Magistrate Walsh in Harlem court yesterday to dismiss a grand larceny charge against Joseph M. Mulford, 40 years old, of 126 East Fifty-fourth Street, who said he formerly was a member of the investment banking firm of Mulford, Palmer & Co., 100 Broadway. Mrs. Anne B. Shewan of 867 Madison Avenue had alleged that he failed to turn over to her all of her profits in a stock speculation.

First in New York at WANAMAKER'S

The Nine Hats by JEAN PATOU

that were the sensation of his Presentation of Spring Fashions—and, incidentally

The Sensation of Paris

for they introduce the most radical change in millinery that Paris has seen in a decade

They're Really Feminine!

Reproductions will be made to order—in the Paris manner—in our own atelier—second floor, old building.

John Wanamaker New York

WANAMAKER PLACE—NINTH STREET AT BROADWAY

End of Month Clearaway at Wanamaker's Brings Big News: Many Limited Lots at Half or Nearly... Including Furniture

FROM THE FOUNDER'S WRITINGS

There Are Men and Women Who Do More in an Hour

than a half-earnest man would do in a day. For a soldier to go to war and not carry any weapons except on parade would never win the day. In these times every business and profession in the world needs thinkers who are steady workers fired up to white heat. No man means to be half a man nor knows that he has fallen into a habit of doing as little as he is doing. There is a little brindle dog near me who has been taught, 'Up and at 'em, Punch."

John Wanamaker

IN THE AUDITORIUM

Today, Friday, at 2:30 p. m.

The Auditorium Direction announces the second of two concerts presenting

THE CREA-TONE

The piano to be used in this concert is

THE BECHSTEIN

The Piano of the Masters

Artists

Constance Beardsley, Pianist
Radiana Pazmor, Mezzo Contralto

Note: The Crea-Tone Bechstein will be used for certain numbers on each program, both for solos and accompaniment to songs. The remaining numbers on the program will be played on the Bechstein Concert Grand.

Admission by complimentary ticket obtainable at Auditorium or Piano Offices, first gallery, new building.

IN THE BOYS' SHOP

100 Boys' Caps . . . . . 75c each

Were $1 to $1.95...all wool tweeds and cheviots ...sizes 6½ to 7⅛.

100 Boys' Knickers . . . $1 pair

All wool tweeds and cheviots...attractive mixtures...sizes 8 to 17 years.

WANAMAKER'S—THIRD FLOOR, OLD BUILDING

Men's Shirts $1

Were $1.35 to $1.95. Broadcloths . . . madras ...percales...solid colors or patterns...neckband or collar-attached...but not every model or pattern in every size...sizes 14 to 17, sleeves 33 to 35.

Men's Pajamas $1

Were $1.45 to $1.95. Madras...percales... broadcloths...flannels...sizes A to D.

Men's Neckties 50c

Were 85c to $1. Wide range of colors and patterns.

Men's Hats $2.95

$3.95 to $6 grades. From England, Italy, Belgium, as well as America...light, dark, or medium colors...snap, welt, or bound brims... sizes 6¾ to 7¾.

$3.95 to $5 Derbies $2.95

Men's Low Shoes $6

$12 grade. Black or brown calfskin in narrow last with straight tip...Black calfskin in wing tip model. Specially constructed insoles to prevent curling or lumping...all sizes 5 to 11... widths A to E.

Also 150 prs. Sample Shoes...sizes 7 and 7½... widths B and C...at $6 for $12 grade.

Men's Union Suits $1

The $1.50 to $2 grades. Athletic style... sleeveless, knee length...full cut and nicely tailored in fine broadcloths and fancy madras. Sizes 36 to 46.

WANAMAKER'S—STREET FLOOR, NEW BUILDING

Women's Silk-and-Bemberg Bloomers . . . . $1.50 pair

The $3 grades of a famous make. Bloomers of silk-and-bemberg are renowned for their durability...and these are made over full sized patterns and carefully reinforced where the wear and strain are greatest. Peach and melon... in sizes 4 to 6 only.

WANAMAKER'S—THOROUGHFARE, OLD BUILDING

Corsets, Combinations and Step-ins . . . . . . $2.85 to $8.50

Were $5.75 to $16.75. Incomplete size ranges but a wonderful assortment of desirable models for all figures...of excellent materials and superior workmanship.

WANAMAKER'S—THIRD FLOOR, OLD BUILDING

IN THE INEXPENSIVE DRESS SHOP

Silk Dresses $7.50

Were $9.75. Incomplete size ranges...black and navy blue crepe and sprightly prints...attractive styles in sizes 14 to 46.

WANAMAKER'S—THIRD FLOOR, OLD BUILDING

50 Handsome Cedar Chests

Five Ply American Walnut Veneer

$26

The $40 grade

Attractively built with railback... lined throughout with fragrant cedar.

WANAMAKER'S—THIRD GALLERY, NEW BUILDING

Three Pound Box Candy . $1

Usually $1.50. 1 pound of chocolate peppermints—1 pound hard candies—1 pound cream caramels.

Attractively packed in box...for gift or just to nibble.

WANAMAKER'S—STREET FLOOR, OLD BUILDING

Women's Fur-Trimmed Coats, $22

Until now $34—originally $39.50 to $49.50... a small group of dress and general utility coats... plain cloths in several colors and black...all of them have fur collars...some have cuffs, too. Sizes 34 to 44 included.

INEXPENSIVE COAT SHOP, SECOND FLOOR, OLD BUILDING

Decorative Pillows $2.25

Were $4.25. Tapestry and damask pillows... oblong...satin-backed, with corded edges...in rose, green, French blue and copper. Filled with pure kapok.

WANAMAKER'S—FIRST FLOOR, OLD BUILDING

Military Brush Sets $5

Were $10, $12 and $15. Three-piece sets... a pair of stiff bristle military brushes and a comb ...each set nicely boxed.

Dresser Sets $10.50

Were $18.50 to $22.50. Eight and ten-piece sets...rose, green, maize or powder blue mother-of-pearl effect on amber celluloid.

WANAMAKER'S—STREET FLOOR, OLD BUILDING

French Shoe Buckles . . . $1.75

The $5 and $6 grades. Recently selling at $2.75. Cut steel...in the popular oblong shape.

WANAMAKER'S—STREET FLOOR, OLD BUILDING

Filet Lace Scarfs . . 65c to $2.50

The $1.25 to $3.95 grades. 36 to 72 inch scarfs ...all hand-made.

WANAMAKER'S—FIRST FLOOR, OLD BUILDING

IN THE DRAPERY SHOP

3500 yards Cretonne . . 38c yard

The 85c to 95c grades. Beautiful patterns taken from our regular stocks.

1000 yards Theatrical Gauze, 14c yard

The 35c yard grade. Antique gold color only.

French Marquisette . . . 35c yard

The 65c yard grade. Super-mercerized. Beautiful quality in ivory, French ecru and corn color.

Chantilly Patterned Lace Curtains, $9.85 pair

The $22.50 pair grade. Lace with deep flounce of matching lace.

Pillows and Bar Harbor Sets, $1.95

The $3.50 grade. Variety of cretonne coverings. *Cut Lengths of Cretonnes, Damasks, Tapestries* and all sorts of drapery and upholstery fabrics all at half price.

WANAMAKER'S—THIRD FLOOR, OLD BUILDING

Publishers' Hurt Books At Half and Less Than Half Price

There are still many desirable books remaining in the sale...a great variety of subjects... plenty of fiction and many children's books...and miscellaneous books of all kinds...a collection of books in fine bindings also included at half and less than half price.

WANAMAKER'S—BOOK SHOP, FIRST FLOOR, OLD BUILDING

Women's Umbrellas . $1.95 to $15

Were $3.95 to $30. Imported and domestic umbrellas...a variety of handles...all silk and silk and cotton mixtures in the lot...black and colors.

Men's Umbrellas . $3.25 and $3.75

Were $6.50 and $7.50. All silk or silk and cotton mixtures in fine weatherproof black.

WANAMAKER'S—THOROUGHFARE— STREET FLOOR OLD BUILDING

Silver Plated Coffee Services, $16

Were $32. Beautifully designed and decorated silver plate from a famous maker. Also five-piece tea services—were $63...now $31.50.

Sterling Enamel Compacts, $4.75

With tiny hard-to-find imperfections—made to sell at $10 and $15...In fascinating colors and designs.

Dainty Linen-Finish Notepaper, 50c

Intriguing modernistic cabinets holding two quires of linen-finish pastel-tinted notepaper and envelopes. Were $1.

Opera Glasses—Half Price

$12 grade—black leather-covered.........$6.00
15 grade—mother of pearl, 6 lenses...... 7.50
18 grade—mother of pearl, 12 lenses...... 9.00
25 grade—prism glasses.................12.50

WANAMAKER'S—STREET FLOOR, OLD BUILDING

IN THE LAMP SHOP

75 Metal Floor Lamps, $6.65 each

Were $10 to $20...bridge, junior and two candle light floor lamps.

123 Silk Shades . $4.75 to $11.75

Were $10 to $30...attractive styles for table and floor lamps.

All Hanging Fixtures At One-Half Price

Lanterns, wall brackets and unusual ceiling lights.

WANAMAKER'S—SECOND GALLERY, NEW BLDG.

Furniture Sale Open Tonight Until 9

Closes Saturday at 5

Tonight until 9...and Saturday, March 1, until 5...then the sale is over... and the opportunity ends to choose from our furniture stocks at 20 to 50 per cent. less...from our entire stocks, except only antiques.

Much furniture at half in these half price closing days

Make your plans now...you may save half your money... or buy twice as much...or buy furniture twice as good!

SEVENTH TO EIGHTH GALLERIES, NEW BUILDING

Courtesy Days in the March Sales

China...Glass...Lamps...Housewares

Entire stocks at 10 to 50 per cent. less...except a few large electrical devices ...make this a genuine day of saving by choosing from groups of half-price china, lamps or housewares...there is good selection for all...

CHINA, GLASS, LAMPS, SECOND GALLERY—HOUSEWARES, SEVENTH GALLERY. NEW BUILDING

IN OUR UPSTAIRS SHOE STORE

Women's Shoes—Lowered

$3.15 pair

A collection of shoes in which there is an excellent selection of models that are in great demand at the present moment...and in the season's most wanted leathers and materials. Not all sizes in every material or style...but

You may judge for yourself—the choice in your size

Size	3	3½	4	4½	5	5½	6	6½	7	7½	8	8½
AAA					12	14	38					
AA			9	21	44	27	50	24	8	11	19	5
A		8	34	14	12	25	41	24	13	6	7	5
B	6	14	25	18	23	35	13	36	5	4	9	
C	21	52	66	27	37	32	32	16	10	5	17	5

Impossible to fill mail or telephone orders, or to send any of these sale shoes C. O. D.

WANAMAKER'S—FIRST FLOOR, OLD BUILDING

Superb English and American

Sterling Table Service One Third and Half Less

ALL the lovely pieces which make one's table beautiful and striking—particularly graceful in design, whether they follow old lines or new. Modern silver at its finest—in design and quality . . .

And unusual market conditions offering you the chance of a lifetime to acquire it—at these amazingly moderate prices!

Meat Platters . . . Pitchers . . . Gravy Boats . . . Bon Bon Dishes . . . Salts and Peppers . . . and many other pieces

Tea Services, five and six pieces $280
Center Pieces . . 16.50
Sugar and Cream Sets 12
Coffee Services, three and four pieces 42
Fruit Bowls . . . 20

Sherbet Sets, dozen $40
Cake Trays . . . 12
Demi Tasse Cups and Saucers, dozen 26
Meat Platters . . 72
Water Pitchers . 42
Almond Dishes, dozen 24

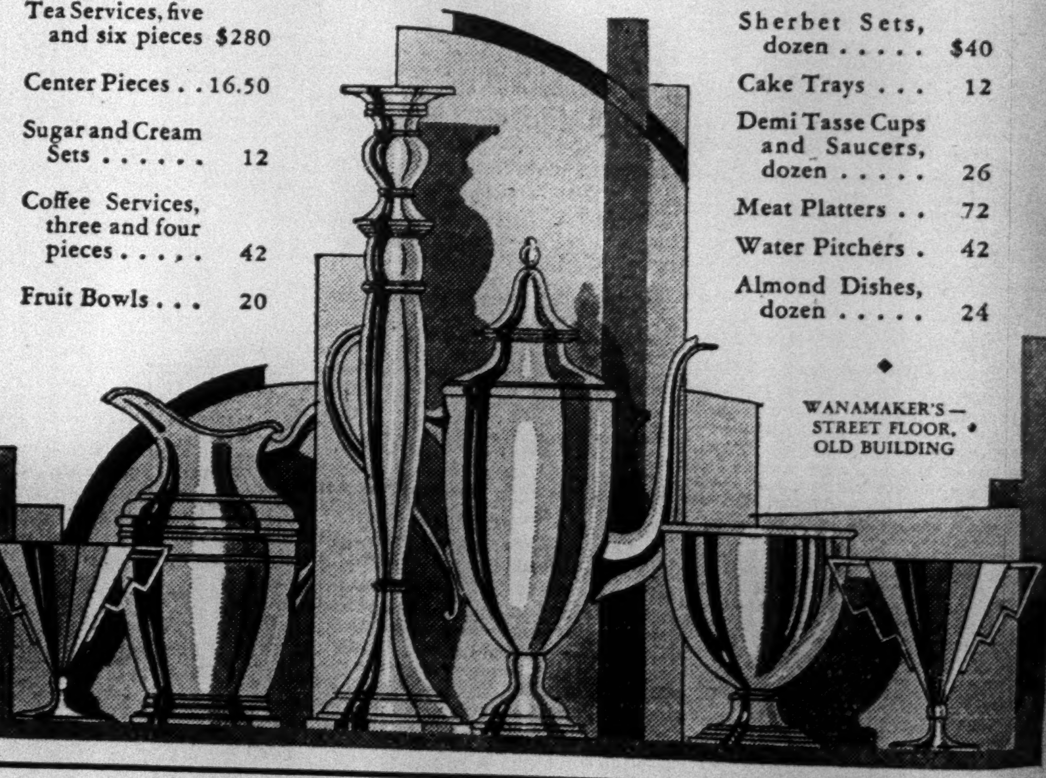

WANAMAKER'S—STREET FLOOR, OLD BUILDING

WANAMAKER PLACE AT 9TH STREET
Broadway to Fourth Avenue — 8th to 10th Street

• *Wanamaker's* *Formerly A. T. Stewart* •

STORE OPENS AT 9
STORE CLOSES AT 5

• *Wanamaker's* *Formerly A. T. Stewart*

For orders and inquiries — GRAmercy 6200
For all other calls — STUyvesant 4700

FOR NEW ROAD DEAL IN NEW ENGLAND

Atterbury of Pennsylvania Proposes That New Haven Take the Boston & Maine.

BANGOR TO MAINE CENTRAL

He Argues for Pennsylvania's Part in Linking the Region With Rest of Country.

FAVORS STEAMSHIP TIES

His Are Views Stated in Letter to Governors' Rail Committee Meeting at Hartford.

Special to The New York Times.

HARTFORD, Conn., Feb. 27.—As the most feasible arrangement for New England railroads, General W. W. Atterbury, president of the Pennsylvania Railroad, which holds a substantial interest in the New Haven System, proposed today in a message read to the New England Governors' Railroad Committee meeting here that the Maine Central be consolidated with the Bangor & Aroostook and the Boston & Maine with the New York, New Haven & Hartford.

"Later, if necessary or advantageous to New England, further consolidation ought not to be difficult to accomplish, but I think it is unwise to attempt it at the present time," wrote General Atterbury.

Indicating that he did not favor the suggested single-system consolidation of the New England lines as a whole or of all except the Central Vermont, Canadian National and Boston & Albany, he continued:

"I have been a strong advocate of coordinated transportation, and I believe one of the best things this Council of Governors can do for New England is to authorize, so far as their respective States are concerned, and then recommend to the Interstate Commerce Commission, that the New Haven be given the right to extend its steamship service, so that the manifest advantages of New England for the more intricate manufacturing industries and as a great Summer recreational ground can be brought prominently to the attention of the other States.

Argues for South and West Links.

"The prosperity of Southern New England especially is so intimately tied into its Western and Southern relations and business connections that if a settlement and system alignment of New England railroads is to be made, and if you, after reviewing all the facts and supported by strong public opinion, decide that the Boston & Albany should continue with the New York Central system, and that the Canadian Pacific and Canadian National, the consolidated Maine Central and Bangor & Aroostook should continue as separate elements in the transportation system of New England, then it seems, from its standpoint, that it would be good judgment to bring about a closer relationship between the New Haven, Boston & Maine and the Pennsylvania Railroads.

"This would give it the widest possible trading advantage with the great centres of population, and mining and industrial districts, and would be a connection not only with the thirteen States and the District of Columbia which the Pennsylvania serves, but also would reach the entire country through direct connections with the big systems of the West and South which tie into the Pennsylvania."

Ties of P. R. R. and the New Haven.

Characterizing the Pennsylvania system as "the natural economic and noncompetitive ally of New England transportation agencies," General Atterbury continued:

"It hopes and expects to continue that relation because of the efficient, satisfactory and economical service it can render New England. The Pennsylvania Railroad has necessarily, as a connecting carrier, always been interested in the welfare of the New England lines."

Then he reviewed the Pennsylvania's relationship with the New Haven, dating back fifty years and marked by increasing financial interest since 1904.

"The financial relations of the two companies have been continued and strengthened from time to time," he stated, "butt he Pennsylvania Railroad Company has never striven to obtain a dominating or controlling interest in the New Haven. Our relations are friendly and beneficial to both companies, and we have no desire to change that relationship.

"In promoting the prosperity of the New Haven system and, indeed, of all the New England roads, we have in every way endeavored to facilitate traffic movement," not merely to benefit the New Haven and the Pennsylvania, but also in order that the movement of all traffic to and from New England might be accelerated and increased, the effort being to make the service prompt and dependable."

Volume of Traffic Interchanged.

Recounting the physical connections between the Pennsylvania and the New Haven, General Atterbury told of the $28,000,000 New York connecting railroad handling a growing volume of both freight and passenger traffic and of freight lines to harbor points on Long Island.

"During 1928 the freight charges on business between the two systems aggregated $32,164,000, of which $16,282,000 was the earnings of the New Haven and $15,881,000 the earnings of the Pennsylvania," he said. "Over 21½ per cent of the freight earnings of the New Haven is derived from business interchanged with the Pennsylvania."

"We are equally anxious to see that the Boston & Maine expand its traffic through its western gateways," he added, "so that through New York harbor, the Lehigh & Hudson River and Delaware & Hudson gateways, New England may obtain the benefit from all transportation outlets which reach the Pennsylvania Railroad territory."

Then taking up the two suggestions for consolidation in New England, General Atterbury expressed opposition to both the proposed single system of all lines and the proposed exception of the Boston & Albany, Central Vermont and Canadian National.

"I do think, however, that the consolidation of the Boston & Maine and the New Haven might materially improve the service and probably bring about some economies," he concluded.

Trumbull Opposes Change.

Governor J. H. Trumbull, addressing more than 100 representatives of mercantile and industrial organizations of Connecticut at the Capitol this afternoon, said that he saw no need for any change in the present New England railroad arrangement.

"We feel satisfied in New England with the present system, and if anything happens making the New Haven road part of one trunk line consolidation and the Boston & Maine part of another it will mean a heavier railroad bill for New England, for trunk lines are not coming in here for the purpose of benefiting New England railroads.

"We must be shown that we will get better rates, better service and more outlets. If consolidation must come, let us get the most out of it that we can."

Governor Trumbull declared that rate structure should go hand in hand with consolidation in the study of the problem, and he described the investigation by the New England Governors as vitally necessary and as the only means by which New England's interests could be protected.

Former Governor Roland H. Spaulding of New Hampshire, chairman of the Governors' committee, read President Atterbury's statement. Other committee members present were:

NEW HAMPSHIRE—Professor Nelson S. Smith of Dartmouth College.
MAINE—Clarence Stetson of Bangor, chairman of the Maine Development Commission.
VERMONT—State Senator James F. Dewey.
MASSACHUSETTS—Charles H. Jones, president of the Commonwealth Shoe and Leather Company; John S. Lawrence, treasurer of New England Conference, and Bernard S. Rothwell, Boston grain dealer.
RHODE ISLAND—Edward L. Southwick, secretary of the Rhode Island Commission on Foreign and Domestic Commerce, and Daniel Daly, president of the Blackstone Gas and Electric Company.

Dies That Child May Live; Mother Frozen in New Mexico

MAGDALENA, N. M., Feb. 27 (AP).—Wrapped warmly in clothing sacrificed by her mother dying from exposure, the 2-year-old child of Mrs. Virginia Lopez was found asleep in the mountains near here beside the frozen body of the mother.

A party of searchers located the mother and her child late last night. The baby, snuggled in clothing the mother had taken from her own body, suffered only slightly from lack of food.

Mrs. Lopez with her baby and Miss Mercedes Gonzales started by automobile for a ranch. Their car broke down and they continued on foot, but became lost.

Miss Gonzales struck out alone when Mrs. Lopez was unable to go further. The girl reached a highway and led a searching party back into the hills.

JURY ACQUITS KUNZ OF CHICAGO BRIBERY

Congress Member and Son Are Freed of Charge of Taking $400 for Political Favor.

Special to The New York Times.

CHICAGO, Feb. 27.—Representative Stanley R. Kunz of the Eighth Illinois District and his son, Stanley Jr., were acquitted by a jury in Criminal Court this evening of charges of operating a confidence game, brought by State's Attorney Swanson on complaint of Walter Trochowski, who claimed to have paid $400 as a bribe to the defendants.

The jury reached a verdict after about two hours deliberation, during which time three ballots were taken on the case of the elder Mr. Kunz and four on his son.

Representative Kunz thanked the jury for his acquittal before he hurried from the court building.

"All I have to say is that this was a put-up job handled by my enemies," he said.

Mr. Kunz and his son were indicted during the civil service investigation conducted by the State's Attorney's office late last year. Mr. Trochowski, a plumber, charged that he had paid the money to get a Police Department job for his brother, Roman Trochowski.

Mr. Kunz admitted getting the money in question, but said it was a loan transaction, which he had repaid, and produced a receipt. This is the second time Kunz has been acquitted in the Criminal Court on charges of taking money for promised political favors.

FOX DEFERS PLEA FOR WRIT.

Film Man and Trustees Seek to Settle Voting Trust Row.

Argument on an order to show cause why an injunction should not be issued to prevent Harry L. Stuart and John E. Otterson from using proxies for Fox Film and Fox Theatre Company stocks under a voting trust agreement was postponed yesterday until Monday. Meanwhile attorneys are seeking to settle the issues.

Mr. Stuart of Halsey, Stuart & Co. and Mr. Otterson of the Electrical Research Products Company were made voting trustees under an agreement last December. Their companies are creditors of the Fox companies for $27,000,000. The injunction is sought to prevent them from utilizing the proxies to vote against a refinancing plan which William Fox favors.

Opposing factions of Fox stockholders and creditors are waging an active campaign for proxies for the stockholders' meeting on March 5 at which a vote will be taken on a refinancing plan involving the issuance of $65,000,000 in stock and debentures for new financing.

Emory R. Buckner, attorney for a Fox Film Company stockholders' committee, of which Morton F. Stern is chairman, announced yesterday that his committee had already received proxies from about half the stockholders, but that this does not represent half the stock, since much is held by brokers.

Receivership actions in Federal court are being held in abeyance until after the stockholders' meeting.

A default judgment for $250,941 was filed in the Supreme Court yesterday against the Fox Film Corporation by the Manufacturers Trust Company on a note for $250,000 made on Nov. 5 last, and due on Feb. 5. The suit was not defended.

MANAGERS GET PLAN FOR THEATRE LEAGUE

Articles Awaiting Signature Provide Seven Governors, One Representing Public.

BOARD HAS POLICE POWER

Agreement to Last Two Years—Loss of $7,000,000 a Year Laid to Resentment at Speculation.

The legitimate theatres of New York sell $30,000,000 worth of tickets every year, but the present method of ticket distribution has alienated about 25 per cent of the potential theatregoing public, according to the managers' committee, which is planning to end ticket speculating.

The figures were furnished yesterday by the committee, consisting of Arthur Hopkins, Gilbert Miller and Brock Pemberton, to the theatre managers and producers in a letter submitting organization articles for the New York Theatre League. The articles of organization were sent to the managers for signature, after which the plan will go into effect as soon as possible.

The plan seeks to limit the premium charged by ticket brokers to 75 cents and to end the system whereby managers compel brokers to buy blocks of seats outright months in advance. The distribution of tickets is to be supervised by the New York Theatre League and the articles of agreement governing the league were sent yesterday to the managers with the letter inviting their signatures.

Letter Sent to Managers.

Here is the letter of the managers' committee:

Dear Sir:

Detailed plans for the inauguration of the new system of ticket distribution have been worked out by the committee representing all branches of the theatre.

The first formal step is the organization of the New York Theatre League. Articles outlining the forming of a voluntary association are here submitted for your signature. Will you kindly sign and return same to the Managers' Ticket Committee, Empire Theatre Building?

The committee has proceeded upon the theory that all theatre managers would gladly accept any constructive plan that could be enforced.

To this end it has sought the aid of the Actors' Equity Association and the Dramatists' Guild.

Both of these organizations have taken formal action that assures the enforcement of the plan.

It remains only for the managers now to put it into operation.

Cites Annual Loss.

The legitimate theatres of New York City sell approximately $30,000,000 worth of theatre tickets a year. Your committee is convinced that the present method of ticket sale and distribution has alienated conservatively 25 per cent of the potential theatregoing public. Your committee believes the present method, or lack of method, is costing the theatres of the city $7,000,000 a year.

This loss is shared by manager, producer, actor and author.

We do not expect the new plan to work immediate miracles.

It will take time for the public to learn or believe that theatregoing has ceased to be a flagrantly penalized pastime.

Your committee has shown the way. It now asks your wholehearted support.

Yours very truly,
ARTHUR HOPKINS,
GILBERT MILLER,
BROCK PEMBERTON,
Managers' Committee.

Aim to Protect Public.

The purpose of the league as stated in the articles of agreement is "to protect the general public, patrons of theatres and theatrical entertainments against the evils of speculation in theatre tickets, and to promote by such protection an increased sale of theatre tickets and insure an adequate supply of theatre tickets for good seats to the public at the theatres of the undersigned; to promote and protect the interests of the theatre at large; to increase theatregoing and generally to advise and assist its members upon all matters affecting the public relation to the theatre and the theatregoing by the public."

The operation of the league is to be vested in a board of seven governors, including one theatre owner or lessee, one producer, one actor, one playwright and two brokers. The seventh, to represent the public, will be chosen by the six others.

According to the agreement, the board of governors will license brokers to deal in theatre tickets of league members and no member will be permitted to consign to any but licensed brokers. Licensed brokers are to sell only tickets provided by league members. Penalties will be provided for breach of the agreement and the governors are to control the sale of tickets to clubs, to provide for the proper stamping of tickets and their legitimate sale and resale and to warn the public of the worthlessness of resold theatre tickets.

Method of election of officers is provided. The membership is to be divided into two classes, member managers and designated members. The latter class is to be made up of persons elected by the league to serve on the board of governors as representatives of producers, actors, dramatists, brokers and the public. The member managers will be theatre lessees. A lessee of several theatres will be entitled to only one membership.

Provision for continuing the league for two years is made. After that period a vote of two-thirds of the members may decide whether the plan shall be continued.

NO CLEMENCY FOR SLOANE.

Roosevelt Rejects Sing Sing Rioter's Plea for Freedom.

Special to The New York Times.

WHITE PLAINS, N. Y., Feb. 27.—Executive clemency is denied Roy H. Sloane by Governor Roosevelt in a letter from the Executive Mansion, made public here today by Mortimer O'Brien, who made a plea to the Governor in Sloan's behalf before he retired as counsel for the youthful Sing Sing prisoner.

The reason given for withholding clemency, according to the letter, was Sloane's alleged participation in a recent prison outbreak. Sloane, who is serving time for possession of brass knuckles in prison, has made at least six pleas for liberty through writst of habeas corpus.

Mumps Halts Gastonia Mill Murder Trial; Defendant Is Ill and Jurors Fret at Delay

Special to The New York Times.

CHARLOTTE, N. C., Feb. 27.—Mumps intervened in the Wiggins trial here today. A crestfallen jury, which had sat through three days of State's evidence and had hope of returning its verdict by Saturday night, heard what amounted to a sentence in itself when Judge J. H. Clement announced that instead of ordering a mistrial he would continue the case until Monday.

O. H. Lunsford, one of the defendants, is the one stricken. Doctors reported to the court that he was running high temperature and pulse, and that he could remain in the courtroom only in serious jeopardy of his health. They expressed the opinion that he might be able to return Monday.

Thus the trial of five alleged members of a mob, charged with murdering and conspiring to murder Ella May Wiggins, in one of the last tragic episodes of the Gaston County textile strike disturbances last year, developed another parallel to the Aderholt trial.

The Aderholt case was tried in the same courtroom, like the Wiggins case, under change of venue from Gaston on the grounds that a fair trial could not be had so near the scene of the tragedy. The Aderholt case had rocked along through tedious days of selecting a jury and voluminous evidence when suddenly a juror went violently insane. Judge Barnhill was forced to order a mistrial, and the whole business had to be started over again.

While Lunsford goes home to bed with the mumps, and the other four defendants; Horace Wheelus, Troy Jones, Lowery Davis and Fred Morrow, under bond are free to go where they will, the jury must remain isolated from contact with the world under the watchful eye of Deputy Sheriff Avery Johnson.

Pay of jurors in Mecklenburg County is $4 a day. Two jurors admitted during examination that they were unemployed, and the delay helps solve their problem, but it will hardly be popular with Gaston County taxpayers, who have to foot the bill. Some of them did considerable fuming over the account rendered in the Aderholt case.

MAN OF MANY POSES FALLS ON EVIL DAYS

Stanley Weinberg, Who Once Duped Harding, Sent to Prison After Jumping Bail.

PLIGHT WILTS JAUNTY AIR

Convicted as Bogus Lawyer, He Is Found With Two Ham Sandwiches and $1,500,000 in Bad Checks.

Stanley Weinberg, who jumped his bail of $2,000 last April after being convicted of impersonating a lawyer, was captured here yesterday and went to the penitentiary to serve an indeterminate sentence of from six months to three years. When arrested his total possessions were just $1,500,000 in certified checks and two ham sandwiches. Only the latter were good.

Weinberg had apparently fallen on evil days. He had lost the jaunty air that enabled him to be presented —along with "Princess Fatima of Afghanistan"—to President Harding, and by which he carried off his pose of being Pola Negri's physician. Nor did he appear as he did when he was honored as the Peruvian Ambassador at a dinner here. He needed both a shave and a haircut—and his luncheon was wrapped only in an old newspaper.

He had jumped his bail when his conviction of two years ago was upheld by the Appellate Division of the Supreme Court last April. Since he had been doing "a little free-lance work," he explained. He did not elaborate, but he stared wistfully at the two sandwiches.

Weinberg was recognized yesterday morning by Edward P. Beck, an officer attached to the Parole Commission. He was questioned informally by members of the commission and then was turned over to the Court of Special Sessions. There he asked for clemency, as did his wife, who was present, but Justice William A. Walling said the court had no option but to send him to the penitentiary.

In a conversation with Commissioner John C. Maher, Weinberg explained that he had the checks just to show people "I am in the habit of dealing with large sums of money." One of them was for $1,000,000, and the other for half that sum; both of them were got up in excellent taste. Their owner, whose signatures appeared with the old flourish, would say no more about them than that.

Weinberg's poses have covered a wide range. He has had names in quantity—Ethan Allen Weinberg, Sterling Clifford Wyman, Stanley Weilman, Stanley Wellman and the "Lieutenant St. Cyr" who in 1917 was busily angling for a luncheon engagement with the Woodrow Wilsons.

The most widely known of his adventures was the one in which he moved about for a time in the graces of the late President Harding while posing as a naval Lieutenant and aide de camp to "Princess Fatima." He was discovered in this, however, and the Federal penitentiary at Atlanta detained him for two years. While he was at Atlanta he busily studied law, but, although a member of the bar in Georgia, he failed—because of his record—to be admitted in New York.

His high spot, however, was probably reached one time when he was serving in Welfare Island for forgery. He smuggled out letters to prominent persons, telling them he was a wealthy and retired physician who had abandoned his practice to devote all his time to the poor. In the letters he gave his address as 600 East Fifty-fifth Street, which is the postoffice address for the penitentiary. As a result of his announcement, so many gifts and flowers appeared that the authorities discovered the hoax.

He has been in South America as a resident physician for a New York concern, and during the war he obtained Liberty loan drive stationery and wrote the thanks of the Secretary of the Treasury to subscribers.

In 1911 he received a suspended sentence for grand larceny; in 1911, 1914 and 1915 he visited Elmira for violation of parole; in 1917 he went to the penitentiary for forgery, and in 1922 he was sent to Atlanta. He was arrested in 1924 on a Federal charge, but was released.

MRS. P. K. HUDSON IN SUICIDE ATTEMPT

Broker's Divorced Wife in a Serious Condition After Self-Inflicted Cuts.

LOST MUCH IN STOCK CRASH

She Had Invested $200,000 Settlement by Husband and Increased Holdings to $1,000,000.

Mrs. Elizabeth C. Hudson, divorced wife of Percy K. Hudson, former stock broker, was reported last night to be in a serious condition in the Neurological Institute, 168th Street and Broadway, where she is said to be suffering from a self-inflicted cut on her right wrist.

Mrs. Hudson, who is 32 years old, was treated at her home at 130 East Seventy-fifth Street by Dr. Henry Alsop Riley of 117 East Seventy-second Street, who had been summoned by a maid. She was later removed to Neurological Institute, where Dr. Riley is a member of the staff.

Mrs. Hudson's romance with her husband, who is more than twice her age, ended in a divorce with a cash settlement of $200,000.

Mrs. Hudson was reported to have invested money received at the time of the settlement and to have increased the investments to about $1,000,000. In the recent stock market crash, however, she was said to have been a heavy loser. Following the crash, she instituted two suits for the recovery of $700,000 against her brokers, Samuel Ungerleider & Co. and the National City Bank.

In one of the suits Supreme Court Justice McCook denied a motion by the National City Bank to dismiss her complaint. In this suit Mrs. Hudson alleged that on Jan. 13, 1929, she borrowed $10,000 from the bank on a note payable in six months, putting up as collateral shares of International Telephone and Telegraph Company stock worth $34,500 at that time. On Aug. 15, she said, she directed Samuel Ungerleider & Co. to recover her stock, pay the note and deposit the balance to her account in the bank. They sold the stock, but, she alleged, they converted the balance, amounting to $24,500.

In another suit, in which she sued as a stockholder Samuel Ungerleider and others, Justice Aaron J. Levy denied without prejudice an application for the appointment of a receiver over the assets of the Ungerleider Financial Corporation.

TO NAME DRESS CHAIRMAN.

Board of Workers and Employers to Consider Choicc Today.

The choosing of an impartial chairman in the dress industry was placed in the hands of a subcommittee yesterday, when the factors representing the union and the three employers' associations met at the Hotel Governor Clinton to discuss the position created by the recent peace agreements following the strike.

The subcommittee will hold its first meeting at 10 A. M. tomorrow at the offices of the Association of Dress Manufacturers, Inc., 1,444 Broadway.

Trade report is centred about the name of Raymond V. Ingersoll, impartial chairman of the cloak industry. Others whose names have been mentioned for the post are Dr. Henry Moskowitz and Dr. Paul Abelson.

Hadassah to Open Fifth Hospital.

The Peter J. Schweitzer Hospital, in Tiberias, Palestine, the fifth modern hospital to be maintained by Hadassah, the women's Zionist organization, will be formally opened May 1, it was announced yesterday. The hospital will have thirty-three beds and will be modern in every respect. The late Peter J. Schweitzer contributed $25,000 toward the building of the hospital, and his widow contributed $8,000 additional. The sum of $17,500 was voted by the last Zionist congress, and $3,500 has been made available by the Palestine Emergency Relief Committee.

Tracing a Lost Civilization From the Air

THE archaeologist's new technique is described by Neil M. Judd, Curator of the United States National Museum, who, in flying over the valleys of Central Arizona, traced the ancient irrigation canals that have excited the admiration of modern engineers.

THE NEW YORK TIMES
NEXT SUNDAY

Order The Times at your news stand.

$7,500 BAIL IS SET FOR PUBLISHER HERE

La Varre Gets Hearing March 13 in Action to Take Him to Georgia in Contempt Case.

PROUD OF NIGHT IN JAIL

Calls Handcuffs Badge of Promise Not to Yield Carolina Journals to International Paper Company.

William La Varre of South Carolina, publisher of newspapers, who was arrested here Wednesday on a warrant issued by United States Attorney Tuttle, was held in $7,500 bail by United States Commissioner O'Neill yesterday in proceedings for his removal to Georgia where he is wanted to answer a charge of criminal contempt. The charge is to be heard by Federal Judge B. S. Deaver of the Middle District of Georgia.

The accusation against Mr. La Varre grew out of the purchase of The Augusta Chronicle, The Spartanburg (S. C.) Herald and Journal and The Columbia (S. C.) Record by Mr. La Varre and Harold Hall with money advanced by the International Paper and Power Company. Court actions came after the power company, so Mr. La Varre says, attempted to force him to turn over all his stock in the newspapers as collateral to secure the loan. He refused to do this, he explained last night, without a written agreement. The facts came out after the Federal Trade Commission started an investigation of public utilities.

Mr. La Varre was represented by C. B. Ruskay, while J. P. Webb Jr. of Macon, Ga., who was appointed commissioner to take over the stock and properties of the papers pending the outcome of the court proceedings, was represented by Scott Russell of Macon. Special Assistant United States Attorney Gerry made the motion for removal. Mr. Hall, former partner of Mr. La Varre, was represented by Louis M. Loeb of the law firm of Cook, Nathan & Lehman.

Mr. Gerry told Commissioner O'Neill that the contempt charge grew out of Mr. La Varre's attempt to transfer the stock of the South Carolina papers with a reservation of voting power and that the attempt continued after Judge Deaver had decided that Mr. La Varre had no right to such a reservation. Mr. Gerry suggested that the bail should be $10,000 because it should be higher than the $7,500 bail which had been fixed in Federal proceedings in Columbia, S. C.

Mr. Ruskay asked for two weeks' adjournment, explaining that records in the case were being sent here by air mail and that he would have to examine at least 5,000 pages of record. He suggested that the present proceedings were an attempt to embarrass Mr. La Varre while he was here on business. The hearing was set for March 13.

Mr. La Varre himself gave out a statement last night dealing with his case in which he said among other things:

"The night I spent in jail, and the iron handcuffs which bound me to a score of other prisoners this morning may be a disfiguring mark upon an average citizen; but I wear them as yet another badge of my promise to the people of South Carolina that under no circumstances, save a decree of the Supreme Court of South Carolina, will I turn over control of the three South Carolina newspapers of the Piedmont Press Association to agents of the International Paper and Power Company.

"I have no contempt for the courts of America. But if I should be judged for all the contempt that I feel for the uses which various monopolistic monarchs have been making of our courts, my life would not be long enough to serve my sentence.

"I am a newspaper publisher and as long as I have a newspaper to publish, no one, power trust or anyone else is going to silence me."

BRUTALITY CHARGED AT REFORM SCHOOL

Connecticut Trustees Begin Investigation at Meriden—Youth Died of Stabbing.

Special to The New York Times.

MERIDEN, Conn., Feb. 27.—The trustees of the Connecticut School for Boys began an investigation here today of charges of cruelty and incompetence against officials of the school, brought by the State Board of Public Welfare.

In the written charges, which were not made public, welfare board officials said they had statements from James S. Peck, farm superintendent for the school, alleging cruelty to inmates of the school, and also statements from fifteen to twenty former inmates, all making the same charge.

Under the law corporal punishment is allowed at the school in the option of the superintendent. The charges were said in some quarters to be an attempt on the part of the welfare board to abolish this system, which is said to be considered necessary by school officials in about 5 per cent of the cases handled.

The trustees, after their meeting today, adjourned until next Thursday, when the investigation will be continued. The examination of Mr. Peck, commenced during the day, will be pursued then.

An inmate of the school, Raymond Brown, 16, died Friday after being stabbed with a pitchfork in the hands of another inmate. The latter has pleaded that the stabbing was an accident, but Brown's parents, Mr. and Mrs. Anton Brown of New Britain, are reported to be planning suit against the State.

The incident is subsequent to the filing of charges of brutality with the reform school trustees, but has been referred to by complainants as instancing the need of a thorough overhauling of the school discipline and control.

Neediest Cases Get $25 More.

A contribution of $15 for the Neediest Cases fund of THE NEW YORK TIMES was received yesterday from Mrs. Alfred Joensson of Darien, Conn., and one of $10 from Mrs. Louise B. Potts of St. Petersburg, Fla. The total of the fund is now $339,663.17.

Will Rogers Suggests Offering the "Reds" Work

To the Editor of The New York Times:

BEVERLY HILLS, Cal., Feb. 27.—Best way to make one of these "Red" meetings mad is to offer 'em work. Nancy Astor pulled the best one on them, she offered to pay the fare of any that would go back to Russia. Only three took her up, and they starved to death there waiting for their "comrades" to divide up with 'em. Should have a place where they can get up and denounce anything from Washington's wig to Hoover's fish bait. They are likable cusses and smart, and perfectly happy when they are talking. That's the only way they have of showing their education, by sound and not by accomplishment.

Yours,
WILL ROGERS.

SAYS ADVERTISING SPEEDS PROSPERITY

Sisson Views It as a Science Which Will Help Solve Distribution Problem.

SHOWS HOW IT CUTS COSTS

C. M. Chester Jr. Tells Merchants of Coming Economies in Handling of Perishable Foods.

The country's chief problem now is distribution rather than production and its solution will be facilitated through a further development of advertising, Francis H. Sisson, vice president of the Guaranty Trust Company, told 1,000 members of the Merchants' Association at a luncheon under the auspices of its members' council at the Hotel Astor yesterday. Those present included advertising executives and the business heads of metropolitan dailies.

Business seems to be on the upgrade, he said, and while it is not yet possible to say that it is back to normal, the past two months have revealed notable progress.

"Advertising, instead of increasing the costs of producing and selling goods, greatly decreases such costs," he declared. "It is perhaps the greatest agency of natural selection in the business world. It promotes the survival of the fittest in the struggle for existence. It is a powerful weapon in the hands of the manufacturer who turns out the best product, or who turns out the same product at the lowest price.

"The efficient producer quickly gets the bulk of the trade, expands his plant, becomes an industrial giant, and by his very growth is enabled to reduce his costs and his prices still further. Thus advertising facilitates the mass production which, through its almost unbelievable economies, has worked hand in hand with higher wages in bringing new comforts within the financial reach of the great body of the population."

Advertising must be got down to to a science, he said. The science of advertising is the science of psychology, and the science of psychology is a science of the human heart. Eighty per cent of successful advertising is based on psychological analyses in the realm of feeling, he asserted. The wants of the heart must be vizualized to make advertising successful, he added.

Colby M. Chester Jr., president of the General Foods Corporation, predicted a tremendous increase in national prosperity. He based his statement on statistics prepared by a national business research organization.

"The $400,000,000,000 of our national wealth will be $1,000,000,000,000 before men now living die, and they will see the national income of $90,000,000,000 doubled," he declared.

This country now produces 70 per cent of all the oil, 60 per cent of the wheat and cotton, 50 per cent of the copper and pig iron and 40 per cent of the lead and coal of the world's output, he said. America's banking resources are two-thirds of the total resources of the earth, and its purchasing power is greater than that of 500,000,000 of Europeans. All this, he asserted, puts a responsibility on management which has no counterpart in industrial history. To meet it, he said, it will not be enough to leave a record of increased assets and earning power, but the managers must enhance by every means in their power the reputations and good-will of the organizations committed to their charge.

Food absorbs 26 per cent of our national income, he said, and it was inevitable that mass production should find its way into the food industry. He forecast early economies in the distribution of perishable food products through the use of quick freezing processes so they may be sold in neat, sanitary packages.

Mr. Chester said that he doubted "if any executive of a national advertiser could justify mathematically his advertising expense to his board of directors."

"It is at best a case of feel, of intuition," he added, "but we are learning each year from experience and, undoubtedly, great headway has been made in establishing a relation between advertising and sales. It still remains true, however, that there is substantial waste. If we were to indict anything for this waste it would be competition. I suppose it would be heretical to suggest that at some distant date competition can be safely cut down. Those who would instantly brand this idea as ultra-radical have failed to appreciate the great moral uplift that has taken place in industry."

A. C. Pearson presided at the luncheon.

CHARGES HE WAS KNIFED.

Victim of Strike Row Had Been Erroneously Reported as Accused.

Abraham Presser, 36 years old, of 1,450 Clay Avenue, the Bronx, appeared as complainant in Jefferson Market Court yesterday against Samuel Kaplan, 21, of 16 East 118th Street, alleging that at a picketing demonstration of striking dressmakers in West Thirty-fifth Street on Feb. 10 Kaplan had slashed him in the face. At the time of Kaplan's arrest it was erroneously reported that Presser had been accused of feloniously assaulting Kaplan. Presser, a member of the International Ladies' Garment Workers' Union, was slashed and required treatment by a New York Hospital ambulance surgeon.

At the request of counsel for Kaplan the case was adjourned until March 6.

DOWLING ASKS STRICT COURT SUPERVISION

Favors Permitting Appellate Division to Sift Magistrates on Its Own Initiative.

OFFERS NO LAW REMEDY

Writes Crain Conditions on the Bench Should Be Treated as an Administrative Problem.

VITALE CASE UP TODAY

Magistrate Must Answer Charges of Bar Association, Which Demands His Removal.

Stricter supervision of the magistrates' courts is the remedy for conditions which have been criticized, according to Victor J. Dowling, presiding justice of the Appellate Division of the Supreme Court, who set forth that view in a letter which District Attorney Crain made public yesterday.

Justice Dowling added that if the high court were vested with power to do so it would launch its own inquiries into the inferior courts from time to time as occasion seemed to warrant. The problem of the magistrates' courts, he said, appeared to be one of administration.

The views of the presiding justice were evoked by a letter which Mr. Crain addressed to him. Justice Dowling's letter will be read today to the grand jury, which has been examining the magistrates' courts, their personnel and their methods. Undoubtedly the justice's opinion will be reflected in some degree in the presentment which the grand jury will hand up at the end of its investigation.

Several prominent citizens will be heard by the grand jury today. William J. Schieffelin, head of the Citizens Union, will testify, as will Leonard Wallstein, counsel for the civic organization. Mrs. Leopold K. Simon of the Women's City Club will be a witness, as will Morris Ernst of the City Club and George E. Worthington of the Committee of Fourteen.

Justice Dowling's Letter.

Justice Dowling's letter was as follows:

Supreme Court,
Appellate Division,
First Department.
New York, Feb. 21, 1930.

Victor J. Dowling,
Presiding Justice.
Hon. Thomas C. T. Crain,
District Attorney,
New York County.

My Dear Judge Crain:

I do not know of any suggestions which I can make in relation to amendments in the existing laws with regard to the inferior criminal courts. My view is that the matter is entirely one of administration and not statute, and that a stricter supervision of the affairs of these courts, their judges and officials is the remedy for conditions which have been allowed to creep into the system.

I may say that I am advised that the City Club is about to memorialize the Legislature for legislation which would put the power of initiating investigation of the judges of the inferior courts in the hands of the Appellate Division, which might direct an investigation either by a Justice of the Supreme Court or by a referee appointed by it, without waiting for the presentation of charges. If such power were given it would enable the court to take action without waiting for the presentation of specific charges and would leave the court free to act upon a memorial or petition, as it did in the case of the ambulance chasing investigation.

This legislation so far as I know has not yet been introduced, nor do I know that it can be successfully urged. This court is not looking for the conferring of new power upon it, but if the Legislature deemed it wise to grant it, it would certainly act thereunder.

With best wishes, I am,
Sincerely yours,
VICTOR J. DOWLING.

Crain's Letter to Dowling.

Mr. Crain had written him as follows:

Feb. 19, 1930.

Hon. Victor J. Dowling,
Presiding Justice of the Appellate Division, First Department,
Madison Avenue and Twenty-fifth Street, New York.

My Dear Judge:

The January additional panel of grand jurors are conducting an investigation under Section 260 of the Code of Criminal Procedure into the conduct of magistrates, clerks, assistant clerks and court attendants in the magistrates' courts of New York County, and I feel sure that they will greatly appreciate any suggestions that you might care to make respecting changes in the inferior criminal courts act or otherwise, which, if adopted, would in your judgment further a proper administration of justice in the courts in question, and cure certain evils in law enforcement in those courts.

It is possible that the grand jury may make a presentment, and in that connection your suggestions would be of great value to them. If you care to do so, you can make these suggestions in the form of a letter addressed to me, and I will be pleased to present your letter to the grand jury.

With the assurance of my high regard, I am,
Very sincerely yours,
THOMAS C. T. CRAIN.
District Attorney.

Vitale to Appear in Court Today.

Magistrate Albert H. Vitale will appear this morning before Justice Dowling and his colleagues on the Appellate Division to answer the plea of the Bar Association that he be removed from the bench. Max D. Steuer will appear as attorney for the magistrate.

A week ago the magistrate obtained a delay of a week, owing to the absence from the city of Mr. Steuer. The lawyer has announced that the magistrate will fight the case to the end. The court can hear the evidence itself or delegate it to a referee. Kenneth M. Spence and George Z. Medalie of the Bar Association will appear against the magistrate when the case is called at 10:30 A. M.

Sharkey Wins by Knockout When Scott Is Disqualified in Third Round at Miami

SCOTT DISQUALIFIED; SHARKEY WINS IN 3D

Referee Magnolia Stops Bout—British Champion's Protest of Foul Disallowed.

CROWD OF 30,000 ATTENDS

Receipts for Miami Heavyweight Show Estimated at $200,000—Garden Faces $50,000 Loss.

RISKO-CAMPOLO BOX DRAW

Loughran Is Victor Over Charles—Maloney Defeats Bouquillon—Bianchi Wins by Knockout.

By JAMES P. DAWSON.

Special to The New York Times.

MIAMI, Fla., Feb. 27.—Phil Scott's weakness for fouls came up tonight to bring about his downfall. The English heavyweight champion was eliminated from the chase of Gene Tunney's discarded crown when Jack Sharkey, Boston heavyweight, who is recognized as America's best, knocked out Scott in the third round of what was to have been a fifteen-round bout.

The show tonight attracted a crowd of 30,000 and the receipts were $200,000. This meant, it was estimated, that the fight caused a loss of $50,000 to the Madison Square Garden Corporation, which promoted the bouts.

This important international heavyweight battle in a tropical setting ended when Referee Lou Magnolia of New York disqualified Scott and gave Sharkey credit for a knockout victory after 2 minutes and 34 seconds of the third round when Scott, floored three times under clean blows and once under a punch which was palpably though unintentionally foul, started to slide to the canvas grimacing and indicating his protest of foul under a left hook which landed plainly and solidly on the English heavyweight's chest.

Finish Causes Confusion.

The abrupt finish startled the crowd and precipitated a situation of confusion which lasted for several minutes and had even Sharkey ignorant of the official decision and acting as if he were disqualified for fouling.

Incensed, while he, with the crowd, awaited the verdict, Sharkey rushed at the stricken Scott, who was slowly sliding to the ring floor in a neutral corner and berated the English heavyweight.

"Why don't you stand up and fight like me?" thundered Sharkey above the roar of the ringside crowd.

And all Scott could do was balance himself with his gloved hands on the ring ropes and grimace. Referee Magnolia, waving Sharkey aside with the final punch and Scott's slow descent toward the canvas, suddenly stepped to Sharkey's side and held aloft the Boston heavyweight's left hand in token of victory.

Crowd Acclaims Sharkey.

For about a minute after Sharkey's hand had been held aloft the crowd was kept in suspense, and when Announcer Joe Humphries, here from New York especially for the bout, clarioned that Referee Magnolia disqualified Scott and gave Sharkey a knockout victory, a thunderous roar of approval swept over the vast arena.

James Johnston, American manager of Scott, protested against the ending to the contest and the award to Sharkey, insisting that Referee Magnolia previously had disqualified Sharkey for a foul.

Johnston's protest fell on deaf ears, although, in justice to Scott, it must be said there existed justification for his protest of foul on the blow which laid him low before the final punch to the chest which was clearly not foul.

The finish was attended not alone with confusion but with excitement.

Scott, timid, extremely cautious, a weak excuse for a first-rank heavyweight against the plunging Sharkey, had been soundly thrashed in the first round, floored in the second under a drive to the jaw, and twice floored in the third under body blows which made him act as if he had been fouled.

Scott Sinks to Canvas.

When Sharkey delivered a left aimed for the body, which seemed slightly foul to this observer, Scott sank limply, his face contorted in pain and going through all the motions he has acquired as perhaps the most fortunate fighter in winning on fouls the ring has ever known.

Referee Magnolia strengthened the expectation of a foul when he waved Sharkey aside ruthlessly and, without even indicating the beginning of a count, motioned to Scott's handlers to come in and help the English heavyweight to his corner.

The ringside critics and close observers in a position to view the punch which sent Scott down thought Sharkey had been disqualified. Sharkey himself thought he had been disqualified, or at least acted as if he did.

In the confusion creating an unparalleled situation which has no precedent in ring annals, Referee Magnolia was consulting with Scott and Johnston in Scott's corner, and the crowd was jeering Scott, who sat limply, going through the motions of suffering excruciating pain on his corner chair.

After an interruption of a minute to the third round, Referee Magnolia suddenly stepped to the centre of the ring, motioned Sharkey to him, called Scott up from his chair, and ordered a resumption of the battle.

Magnolia Explains Action.

Here was a precedent which confounded observers. Sharkey leaped in savagely and drove home a left to the chest and when Scott started a swan-dive toward the ring floor, contorting his face in pain, Referee Magnolia waved an end to the contest, a knockout victory for Sharkey and an end to Scott's hopes of further consideration as a world's heavyweight championship possibility.

Referee Magnolia explained his confusing actions subsequently as follows:

"When Scott went down for the third time in the third round, claiming a foul, I told him I saw no foul blow struck and told him if he did not continue I would disqualify him and give Sharkey the fight on a knockout. To give complete satisfaction in such an important bout, I had Scott's handlers carry him to his corner and there repeated my plan.

"Scott was acting as if he were incapacitated and I told him, emphasizing that he had not been fouled, I would give him a rest period of one minute and if he didn't continue then I would give Sharkey the fight. He agreed to continue, but when he started sinking to the floor under the left which landed high on his body near the chest I knew he didn't want to do any more fighting and, dispensing with the count, I motioned Sharkey aside the winner, and then raised Sharkey's hand high in token of his victory.

"I wanted no dissatisfaction with this encounter. I wanted no squawk from Scott or his handlers. I saw no foul committed and the examination of the physician assigned to the bout revealed no traces of foul. The fact that I started no count over Scott did not necessarily mean I thought him fouled.

"I had detected him previously acting as if he wanted to add another to his conquests on fouls, and I merely stopped to tell him, before his handlers carted him to his corner, that he would have to fight and forget about his claims of foul, or I would give Sharkey the bout. And when he showed no inclination to fight, that is exactly what I did."

Decision Is Upheld.

Referee Magnolia will be upheld in his decision of a Sharkey victory on a knockout by the Miami Boxing Commission. This was the unqualified announcement of Secretary George F. Allison, who was one of the five commissioners viewing the bout from front-row working press seats. In this statement Secretary Allison was supported by Chairman Louis MacReynolds, B. F. Markle and L. E. Goodrich, who completed a group of four sitting alongside the writer at the ringside. Commissioner W. H. Peepels, sitting on an opposite side of the ring, later added his announcement to an unanimous verdict that the commission would stand solidly behind Referee Magnolia.

Dr. Frank Davis, commission physician, however, contradicting previous official announcements which credited him with saying he found no evidence of foul, asserted he found a contusion on Scott's right hip and a sciatic nerve condition in the right leg.

"The contusion might have come from contact with the ropes, and the sciatic nerve condition might have come from a sudden motion or falling slowly," said Dr. Davis. "I would not say whether the complaints came from foul or fair blows. The referee determines whether punches are fair or foul."

Manager Johnston was protesting around the ringside an hour after the finish of the bout. "I never in my long association with boxing experienced a situation such as existed here tonight," said Johnston.

"Never before in boxing was the situation duplicated. The referee motions a boxer to his own corner instead of to a neutral corner, indicating a disqualification on a foul. The doctor's examination supports Scott's contention he was fouled. I am going to the commission tomorrow and demand that they reverse the decision and award the fight to Scott on a foul."

Draw Ruling Unpopular.

In the semi-final of ten rounds, Johnny Risko of Cleveland and Victorio Campolo of Argentina boxed ten rounds to a draw. The referee's ruling was unpopular.

Risko weighed 195 pounds and Campolo 226. The referee was Billy (Kid) McPartland of New York.

Risko realized he was up against a difficult problem when the bell sent the men on their way. Instead of rushing wildly, the Clevelander was cautious.

In the last minute Campolo almost upset Risko with a straight left and a right to the head, and just as the bell ended the round Risko went down from a right chop to the jaw delivered in a clinch.

Risko fought viciously in the second round, landing repeatedly with left hooks to the jaw and an occasional right, which annoyed Campolo more than they hurt him. Campolo missed awkwardly at long range.

Risko led into his rival recklessly with lefts to the body and a right to the heart in the third round, and drilled home often with wild left hooks to the jaw, while Campolo was flustered. Risko surprised the crowd in the fourth by repeatedly beating Campolo to a left jab. Risko was the aggressor.

The fifth round saw an even exchange, Campolo driving home some solid right-handers to the body and head, while Risko, jabbing his left to the body and hooking the fist to the jaw, continued to harrass his bigger foe. Risko gave Campolo a severe beating in the sixth, driving home repeatedly with lefts and rights to the face at long range and almost upsetting Campolo late in the round with a right swing which grew a swelling under Campolo's left eye. One of Campolo's desperate rights cut Risko over the left eye.

Campolo Is Outboxed.

Surviving Campolo's withering opening fire in the seventh, Risko outboxed and outhit his bigger foe and near the end of the round almost upset Campolo with a desperate overhand right to the jaw. There was little to the eighth round, in which Risko continued to do the forcing.

Risko out-fought and out-boxed Campolo through the ninth round and stung the South American with solid left hooks to the jaw several times. Campolo fought hard for a knockout victory in the tenth and battered Risko hard about the face, head and body with right-hand drives.

When the referee raised the hands of each boxer aloft in token of a draw at the final bell, the crowd let out a derisive yell which could be heard over the countryside. Risko won seven of the ten rounds, it appeared to this writer, and should have been declared the victor. Campolo won only two, the first and tenth, and the fifth was about even.

Tommy Loughran of Philadelphia, who gave up his world's light heavyweight title to box as a heavyweight, outpointed Pierre Charles of Belgium in a ten-round contest which was put on after the main event. Referee Johnny Brassil of Boston raised Loughran's hand in token of victory. Loughran weighed 191½ pounds and Charles came in at 209.

Jim Maloney, Boston's Irish heavyweight, hammered out a victory over Moise Bouquillon, rugged French fighter, in their ten-round bout, battering his foe severely about the body and head, Maloney won nine of the ten rounds, doing everything but knocking out his rival.

Maloney weighed 198 pounds and Bouquillon 185.

Raoul Bianchi, Argentine heavyweight, 206½, knocked out Bill Daring, Southampton, L. I., 190, in the first round of their scheduled six-round bout which opened the program.

Prominent Persons See Bouts.

Every walk of life was represented in a gathering which included Harry Payne Whitney, Mr. and Mrs. William K. Vanderbilt, John Oliver Lagorce, who sat with Mr. and Mrs. Bernard F. Gimbel; Gene Tunney and the retired heavyweight champion's wife, the former Miss Polly Lauder; Joseph E. Widener, James Bush, Matthew Brush, E. T. Stotesbury, Major and Mrs. Barclay H. Warburton, former Governor James M. Cox of Ohio, Brig. Gen. John J. Phelan of New York, Larry Waterbury, Mr. and Mrs. J. Leonard Replogle, Mr. and Mrs. Edward F. Hutton, Mrs. Frederick McLaughlin, the former Irene Castle; John McEntee Bowman and Frank Wiener, chairman of the Pennsylvania State Athletic Commission.

Others were Edsel Ford, Governor Louis Lincoln Emerson of Illinois, Otto H. Kahn, Mrs. John K. Tener, Mayor and Mrs. Clifford H. Reeder of Miami, John Ringling, Albert Salzbrenner, Charles M. Schwab, John S. Phipps, Police Commissioner Grover A. Whalen of New York City, Mr. and Mrs. Walter Chandler, Mr. and Mrs. E. G. Sewell, Raymond Rorke, H. H. Mace, J. Lawrence Aspinwall, Mr. and Mrs. W. Seward Webb, Louis Livingston, Charles R. Savin, Robert H. Cripps, Charles Hayden, Peter J. Brady, president of the State Federation Bank of New York; Harold S. Vanderbilt, Mr. and Mrs. Archibald Barklie, Mr. and Mrs. Donald Parsons, Mr. and Mrs. Arnold Fisher, Mr. and Mrs. Frederick Warn, Caleb Bragg and William Pratt.

Stanley Miller, Mr. and Mrs. John Henry Purdy, M. L. Manheim, Mr. and Mrs. James L. Gregory, Mrs. William F. Carey, Henry Brevoort, Mr. and Mrs. Robert Cummins, William Henry Harrison, Dr. M. L. Lance, A. A. Northquist, Mr. and Mrs. George Hamilton, Mr. and Mrs. Arthur B. Davis, Mr. and Mrs. S. L. White, Mayor and Mrs. Louis F. Snediger of Miami Beach and Walter Camp and his wife, the former Ruth Elder, and Tenement House Commissioner William E. Deegan of New York City.

Babe Ruth Attends.

Babe Ruth, baseball's home run king, headed a delegation of baseball celebrities, which included Umpire Bill Klem and Billy Evans, who was an umpire before taking an executive position with the Cleveland Indians, and Freddy Lindstrom. Mayor Frank Hague of Jersey City was another prominent figure at the ringside.

Betting on the contest was conspicuous by its absence. Little, if any betting was reported or recorded. Odds were prohibitive in favor of Sharkey, discouraging betting. Generally those who wished to back Scott could name their own odds.

Results of All the Bouts in Miami Heavyweight Show

Jack Sharkey, Boston, 197, knocked out Phil Scott, England, 205, in 2:34 of third round of scheduled fifteen-round bout, Referee Magnolia stopping the bout.

Johny Risko, Cleveland, 195, and Victorio Campolo, Argentina, 226, boxed to draw in ten rounds.

Tommy Loughran, Philadelphia, 191½, defeated Pierre Charles, Belgium, 209, in ten rounds, decision.

Jimmy Maloney, Boston, 198, defeated Moise Bouquillon, France, 185, in ten rounds, decision.

Raoul Bianchi, Argentina, 206½, knocked out Wild Bill Daring, Southampton, L. I., in 2:25 of first round of scheduled six-round bout.

The Fight by Rounds.

Special to The New York Times.

MIAMI, Fla., Feb. 27.—Jack Sharkey weighed 197 pounds, eight pounds less than Phil Scott, at the weighing-in for their scheduled fifteen-round bout tonight.

The fight by rounds:

First Round.

Sharkey landed a right to the shoulder. Scott sent two light lefts to the head and clinched. Scott jabbed a left to the face and Sharkey was short with a left hook. Sharkey drove a right to the body. Scott missed a right to the jaw. Sharkey jabbed a left to the face. Sharkey put a right to the jaw and they clinched. Sharkey drove a right to the heart and again they clinched.

Sharkey hooked a left to Scott's chest and they clinched. Sharkey hooked a light left to the head and they clinched. Sharkey missed a left hook as Scott jabbed a left to the face and Sharkey was short with a right to the jaw. Scott jabbed a left to the face, but missed a right and they clinched. Scott picked off Sharkey's right to the jaw. Scott drove a right to the head and they clinched. Sharkey hooked a left to the face at the bell.

Second Round.

They sparred in mid-ring. Sharkey grazed Scott's jaw with a left. Sharkey jabbed several lefts to the face and then floored Scott for a count of six with a left hook to the jaw. Sharkey jabbed a left to the face. Sharkey sparred, watching for an opening. After that Scott drove a right to the body and Sharkey drove a left to the face. Scott's nose was bleeding.

Scott missed a right for the jaw and Sharkey hooked a left to the head. Scott uppercut a right to the face. Sharkey went close and sent a left to the face. Sharkey sunk a wicked left to the body and just grazed the jaw with a right, and they clinched as the bell sounded.

Third Round.

Sharkey jabbed a left to the face. After an exchange of left jabs Sharkey was short with a right to the jaw. Sharkey put a left to the face and a left to the body. Scott drove a right to the body and Scott put a right to the heart. Sharkey hooked a left to the body, and as Sharkey landed another left to the body he was almost upset as Scott jabbed a left to the face. Sharkey drove a left to the jaw and set Scott down with a left to the body for a count of two. Sharkey was warned for hitting low with a left. Sharkey's left hook to the body sent Scott down for a count of six. On arising Scott drove a right to the head.

Scott sank to the floor under a left which Referee Magnolia ruled low, but withheld his decision. After Magnolia consulted with Scott in his corner the fight was resumed. Sharkey put a left to the head and they clinched. Sharkey put a left to the body and Scott a left to the stomach, and when Scott started to slip to the canvas Referee Magnolia waved Sharkey away and disqualified Scott, declaring Sharkey the winner. The round had gone 2 minutes 34 seconds.

THE WINNER OF HEAVYWEIGHT FIGHT AT MIAMI.

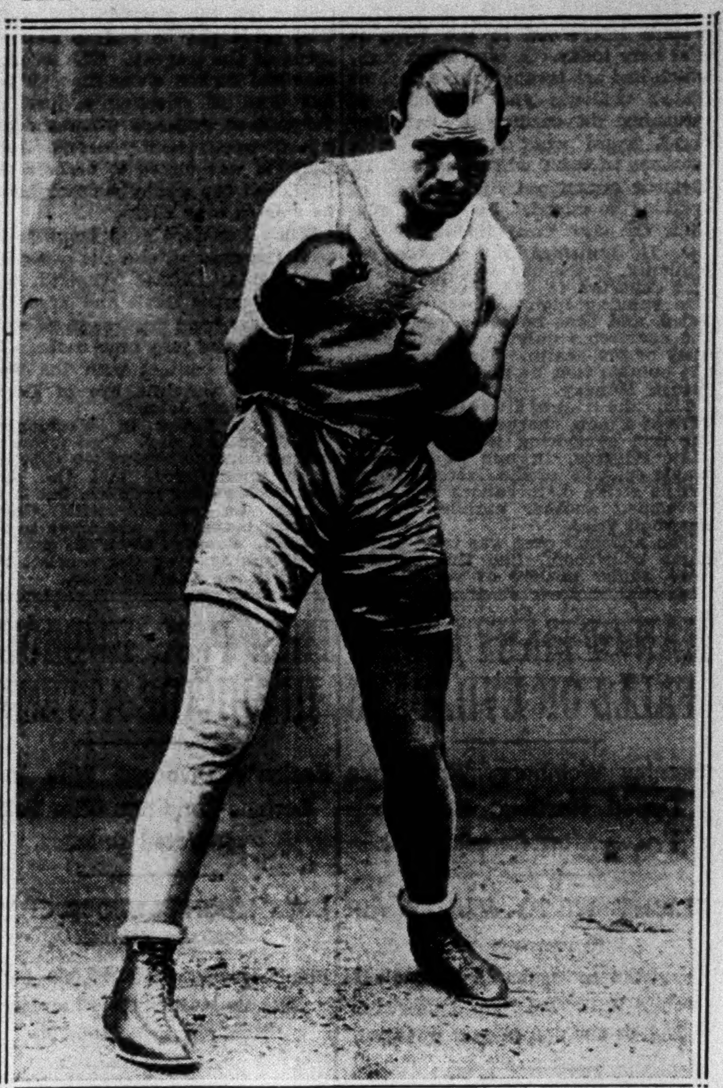

Times Wide World Photo.

JACK SHARKEY.

SCOTT PROTESTS SHARKEY VICTORY

Declares He Was Victim of a "Wicked, Rotten Decision" in Bout at Miami.

INSISTS HE WAS FOULED

British Boxer Says He Received Half Dozen Unfair Blows—Sharkey Refuses Interview.

MIAMI, Fla., Feb. 27 (AP).—"It was a rotten, wicked decision," was Phil Scott's dressing-room description of the technical knockout awarded Jack Sharkey by Referee Lou Magnolia tonight after Scott had claimed a foul in the heavyweight elimination battle here.

"I know that I was fouled at least half a dozen times. I counted them. I have never seen anything like it in my life."

The Englishman said Referee Magnolia came to him after he had first claimed Sharkey fouled him.

"He aked me if I could carry on. I told him I would try—that's all anybody could do," Scott said. "But if a man can't carry on, he can't."

Scott Shows Bruise.

Scott exhibited a prospective bruise on the outside of his right leg six inches below the point of the hip bone. He said that that place was the point where he had been fouled by Sharkey.

"The referee poked his finger in my stomach at the time of the last foul. He and the man they said was a doctor both said the first time that I was not fouled, but any doctor in the world should have known it," Scott lamented.

Sharkey, so excited that tears streamed down his face as he danced and struggled with his handlers while awaiting the referee's decision, dashed for his dressing room after being declared the victor.

"Not one blow was foul," he shouted, storming about in an almost uncontrollable rage at the claim that came close to keeping him from victory. The big ex-sailor refused to be interviewed and left in a few minutes to join his wife, who had refused to attend the fight.

Scott Examined by Physician.

Dr. Morton K. Hertz of New York, a ringside observer, examined Scott later in the dressing room and described his injury as traumatic sciatica, induced by a blow on the right leg that disrupted action of the sciatic nerve.

Dr. Hertz was called to Scott's dressing room an hour after the fight by Jimmy Johnston, Scott's manager. He flexed the Englishman's right leg during the examination and Scott cried aloud in pain. Later he wept from what the physician said was nervous shock.

Afterward Dr. Hertz pricked Scott's right leg with pins, but the fighter, lying still unclothed on a bench in the dressing room, said he was unable to feel the sensation.

CURRY BEATS FILUCCI.

Gains Verdict in Eight Rounds at 102d Medical Armory.

Joe Curry of the 244th Coast Artillery received the decision over Joe Filucci of Fort Jay in the main eight-round bout at the 102d Medical Regiment Armory last night. Curry weighed 129¾ pounds and Filucci 132.

Mickey Taylor, 170, of the 113th Infantry of New Jersey knocked out Isadore Damboise, 165, of the 212th Anti-Aircraft Armory in the third round of the eight-round semi-final.

Frankie Cardiello, 125½, of the Naval Militia, outpointed Johnny Long, 130, of the 22d Engineers in eight rounds. Augie Perente, 134½, of the 244th Coast Artillery defeated Henry Zack, 134, of the 14th Infantry in a six-rounder.

Henry Gerken, 182, of the 27th Division Train stopped Tony Capolite, 179, of the 102d Medical Regiment in the fourth round of a scheduled six-rounder. Tommy Sparro, 123, of the 244th Coast Artillery halted Marty Rogen, 120½, of Fort Wadsworth in the first round of the opening four-rounder.

ROBINS ENCOURAGED BY WRIGHT'S WORK

Shortstop Whips Ball to First After Catching Looping Fly to Make Double Play.

FIRST PRACTICE GAME HELD

DeBerry's Dolphins Blank Picinich's Porpoises, 5-0—Dazzy Vance at Second Base.

By ROSCOE McGOWEN.

Special to The New York Times.

CLEARWATER, Fla., Feb. 27.—In the first practice game of the season today, red-headed Joe Vance looped a potential single out toward the grass far back of short and galloped down the line beaming satisfaction over a hit that would move Alfonso Lopez to second base, but Glenn Wright was under the ball when it descended and a second later one of the most famous crippled arms in baseball had whipped a long throw to first to complete a double play.

This was only one more indication that the vital cog in the Robins' infield will be functioning smoothly when the season starts and that Gordon Slade, the costly shortstop from the Coast, may not get a chance to prove his worth as the Robins' first-string shortfielder.

Uncle Wilbert Robinson was so pleased that he perpetrated an atrocious pun. "What's that gag about rather being right than President? Well, I'd rather have Wright than the Presidency," he chuckled.

The two teams designated as Deberry's Dolphins and Picinich's Porpoises, achieved the first shut-out of the year, with the Deberry cohorts on the winning end. They beat Picinich's men, 5 to 0, with a young rookie catcher, Vincent Liddy, being the hero of the day.

Liddy, former freshman at Syracuse University and hailing from Brooklyn, slapped out a clean single in the sixth and final inning which drove in two of the victors' runs.

Austin Moore and Clarence Blethen divided the pitching assignment for Deberry's team, while Watson Clark and Kent Greenfield labored for Picinich. Val did his own catching but Hank capered about third base. Dazzy Vance, who arrived last night, made an earnest effort to play second base for Deberry's team. His condition is good, as he has been working out on his Homosassa estate.

Jake Flowers, next to Wright the most important casualty of last season, because of misbehaving tonsils and appendix, was in uniform today but did not get into the practice game.

EXAMINATION FOR DEMPSEY.

Jack Will Enter Hospital Today for Physical Check-Up.

CHICAGO, Feb. 27 (AP).—Jack Dempsey will enter the Mayo Brothers' Hospital at Rochester, Minn., tomorrow for a complete physical check-up.

Boxing fans today accepted Dempsey's action as the first step in a journey back to ring activity. If Dempsey finds he has no hidden ailments he may decide to re-enter the ring, possibly in Soldier Field, Chicago, for an engagement with Otto Von Porat, Tuffy Griffith or Max Schmeling.

The former world's heavyweight champion has been conducting boxing shows in Chicago since last October in the hope of establishing himself as a successful promoter for the outdoor season. He was reported to have dropped $60,000 in staging shows at the Coliseum.

If Dempsey decides to come back to ring activity he will be in the unique position of both promoter and principal.

Pilkington Outpoints Mack.

NEW HAVEN, Conn., Feb. 27 (AP).—Jackie Pilkington of New York defeated Petey Mack, Jersey City, in the eight-round feature bout tonight. Pilkington weighed 134½ pounds, Mack 131¾. Pete DeGrasse, New York, 119¼, beat Kygore Kimuri, Japan, 122½, in six rounds. Al Gainer, New Haven, 170, scored a technical knockout over Bruno Salla, New York, 171, in the third round of a scheduled six-rounder.

BOB WALSH EXCELS IN YANKEE PRACTICE

Former Notre Dame Hurling Star Displays Ability in Roaming the Outfield.

HOYT REPORTS FOR DUTY

Only Four Pitchers, Craig, Zachary, Pennock and Wells, Absent From St. Petersburg Camp.

By WILLIAM E. BRANDT.

Special to The New York Times.

ST. PETERSBURG, Fla., Feb. 27.—At this early stage of the Yankees' training manoeuvres the nearest approach to a star performer is Bob Walsh, stalwart second son of one of the most famous spitball pitchers in baseball history. Ed Walsh Jr. chose the Chicago White Sox uniform in which to follow his father's footsteps. Bob, younger, but bigger than the athlete carrying his father's great name into big league annals, has already inscribed his own name as the champion fungo fly capturer of this camp.

Bob is here as a pitcher, trying for a Yankee job after starring for Notre Dame and various independent teams, but his heart yearns for the wild free life of an outfielder. His zest and talent for ranging long distances in quest of far-swatted baseballs has drawn attention even from Manager Shawkey.

Hurlers Are Kept Busy.

In addition to running his squad of twirlers many laps around Crescent Lake Park each day, Bob Shawkey also has ordered extensive sessions of fungo-chasing. Fletcher and Shawkey both wield the fungo bat with power and lofty purpose. Even during batting practice the fungo shower keeps pitchers moving in all directions in quest of far-flung baseballs drifting down the wind, and of all the pitchers, Walsh easily leads in fly catching.

"If my arm goes back on me I'll turn outfielder in a minute," confessed Young Walsh, after dragging down an especially trying fly. "I like pitching to some extent, but I'd rather be out here standing under flies.

"No wonder I can catch them. Ever since I was knee high to a shortstop fly chasing has been my main sport. Dad would take me out on the lot and hit fungoes all afternoon. He would chase me about a hundred miles a day, and believe me, great as my dad was as a pitcher, he was even greater as a fungo hitter."

Ed Walsh Held Fungo Mark.

Ed Walsh's name is synonymous with spitball pitching and the old White Sox, but the record books attest to the truth of his son's eulogy. Until last Summer, when Babe Ruth set a new mark in a special exhibition at the Yankee Stadium, the world's fungo hitting record was held by none other than Ed Walsh, Sr.

Today's practice was enriched by the addition of Waite Hoyt, who reported to Shawkey four days ahead of schedule, and went right to work. Lee Craig, rookie right-hander, and three veteran southpaws, Pennock, Zachary and Wells, are now the only missing men of Shawkey's squad of nineteen pitchers from which he will pick his 1930 twirling corps.

CANADIENS TRIUMPH OVER TORONTO, 6 TO 2

Morenz Tallies Three Goals for Victors—Ottawa and Detroit Tie, 3 to 3.

MONTREAL, Feb. 27 (AP).—With Roy Worters, borrowed from the New York Americans, tending goal, the Canadiens defeated the Toronto Maple Leafs, 6 to 2, tonight to regain second place in the international group of the National Hockey League. The victory gave the Flying Frenchmen a one-point margin over Ottawa, which tied Detroit, with which team the Canadiens had been deadlocked.

Worters guarded the net in a spectacular fashion, while Howie Morenz led the Canadiens' attack with three goals.

The line-up:

Canadiens (6).		Toronto (2).
Worters	Goal	Chabot
S. Mantha	Defense	Day
Burke	Defense	Horner
Morenz	Centre	Blair
Wasnie	Wing	Bailey
Joliat	Wing	Cotton

Goals—Morenz 3, Lepine, S. Mantha, Lepine, Cotton, Jackson.

Spares—Canadiens: Mondou, Leduc, Lepine, Larochelle, McCaffrey, G. Mantha, Carson, Desrivieres; Toronto: Smith, Duncan, Nighbor, Conacher, Pettinger, Primeau, Grant, Jackson.

Penalties—First period, Smith, Duncan, Leduc, 2 minutes each; second period, Bailey, Joliat, McCaffrey, Smith, 2 minutes each; third period, Horner, Day, Larochelle, McCaffrey, Horner.

Referees—Cleghorn and Daigneault. Time of periods—20 minutes.

Cougars Tie Senators, 3-3.

DETROIT, Feb. 27 (AP).—Detroit's Cougars and the Ottawa Senators emerged from an overtime struggle with the score tied, 3 to 3, tonight. Each team scored in the extra period.

The line-up:

Detroit (3).		Ottawa (3).
Beveridge	Goal	Connell
Hughes	Defense	Clancy
Rockburn	Defense	Smith
Goodfellow	Centre	Lamb
McCabe	Wing	H. Kilrea
Cooper	Wing	Finnigan

Goals—Detroit: Goodfellow 2, Aurie. Ottawa: H. Kilrea 2, Lamb.

Spares—Detroit: Noble, Lewis, Matte, Herberts, Aurie, Hay. Ottawa: Shields, Gagne, Cox, Touhey, Starr, Connor, Howe, W. Kilrea.

Penalties—First period: H. Kilrea, McCabe (2 minutes each). Second period: Lamb, Gage 2, Rockburn, Hay (2 minutes each). Third period: None. Overtime period: Lamb, Hughes (2 minutes each).

Referees—Hewitson and Mallinson. Time of periods—20 minutes. Overtime period—10 minutes.

Yankees Release Pittenger.

Clark Pittenger, an infielder who became the property of the Yankees in the trade by which Leo Durocher went to the Cincinnati Reds, yesterday was released outright to the Jersey City Club of the International League, it was announced at the Yankees' offices.

Ziwacki Victor Over Klause.

Johnny Ziwacki of Paterson defeated Charley Klause of Garfield in the main six-round bout before a crowd of 1,000 persons in the Hackensack Armory last night. Both weighed 159 pounds.

Results, Standing, Schedule In National Hockey League

Last Night's Results.

Rangers 1, Chicago 1 (overtime).
Ottawa 3, Detroit 3 (overtime).
Canadiens 6, Toronto 2.

Standing of the Teams.

INTERNATIONAL GROUP.	W.	L.	T.	Pts.
Maroons	20	13	5	45
Canadiens	18	12	7	43
Ottawa	17	13	8	42
Toronto	14	19	4	32
Americans	11	22	4	26
AMERICAN GROUP.				
Boston	33	4	1	67
Rangers	16	15	6	38
Chicago	17	16	4	38
Detroit	13	20	5	31
Pittsburgh	5	30	2	12

Tomorrow Night's Schedule.

Americans vs. Maroons at Montreal.
Rangers at Toronto.
Ottawa at Boston.
Canadiens vs. Pittsburgh at Atlantic City.

RAIN BRINGS RECESS AT CAMP OF GIANTS

Debut of Len Shires, Brother of Arthur, Put Off for Day by San Antonio Downpour.

MEXICO TRIP STILL IN AIR

McGraw Confers With White Sox Officials, but Encounters Difficulties on Playing Dates.

By JOHN DREBINGER.

Special to The New York Times.

SAN ANTONIO, Texas, Feb. 27.—To the utter consternation of the local Board of Trade, Chamber of Commerce and other active civic bodies, it rained lustily upon the sunshine city today so that Manager John McGraw's second day in command of the Giant forces proved a total loss.

However, there was no complaint from the athletes who were pleased to be permitted to spend the day rubbing ointments and various soothing liniments upon aching muscles after their strenuous double header yesterday.

At that there was considerable disappointment over the unexpected turn in the weather as this day was to have been one of some rather interesting entertainment and possible enlightment. For it was to mark the first try-out of one Leonard Shires, called Len for convenience, a brother of Arthur the Great Shires and who, upon his own admission, will in the very near future be designated as "the greater Shires."

Comes From Family of Eleven.

Len is one of eleven members of the Shires family of whom the world so far has heard only from Arthur the Great. The volume promises to be increased two-fold very soon. He is 19 years old, powerfully built and no more nor less modest than his better known kinsman. He conceded the point that Arthur of the White Sox is quite a ball player, "but you haven't seen anything yet until you see me," is his different afterthought.

As it may, he already has convinced John McGraw that difficulties around second base will disappear as a mirage on the desert if he so much as gives him a trial. This McGraw has promised to do, and the first try-out was set for today. The public will now have to wait until tomorrow.

Games for Second Teams.

McGraw today conferred with White Sox officials regarding the proposed jaunt into Mexico next month but encountered difficulties in settling on playing dates and the matter still remains in abeyance. Two games, however, were arranged between the Giant and White Sox second teams for March 9 and 10, and the games to be played here while the first teams are battling in Houston on those two days.

John Lobert, manager of the Giant farm at Bridgeport, arrived and at once fell in step with the old guard which now includes Irish Meusel, Bancroft, Casey Stengel and George Burns.

BERTAZZOLO BOXES SANDWINA TONIGHT

Venetian Meets Westerner in Main Bout on All-Heavyweight Card at the Garden.

A card composed entirely of heavyweight boxers will be shown at Madison Square Garden tonight when Ricardo Bertazzolo of Venice meets Ted Sandwina, young German-American battler from Sioux City, Iowa, in the feature ten-round bout. Both boxers are regarded as heavy hitters and a knockout ending generally is expected.

The battlers have campaigned considerably in this country and each has a good record. Bertazzolo has met Jim Maloney twice, winning one bout on a foul and losing the other by decision. Sandwina's most recent feat was his unexpected knockout victory over Knute Hansen in one round.

In the ten-round semi-final Marty Gallagher of Washington, D. C., will box Harold Mays. Gallagher has scored victories over Johnny Grosso and George Hoffman in the Garden, while Mays has held his own with the strongest men in the division. The first ten-rounder will show Charley Smith, British heavyweight, against Arthur De Kuh of Brooklyn.

The six-round bout will bring together Phil Cohen of Brooklyn and Abe Lipschitz of the east side, while Solly Krieger and Marco Appicello will meet in the opening four-rounder.

Eddie Benson, who holds the heavyweight championship of the National Guard, will defend his laurels against Sergeant Jim Bennett in a twelve-round bout at the 106th Infantry Armory, Brooklyn, tonight. A welterweight bout between Joey Silvers and Larry Marinucci will serve as the ten-round semi-final.

RANGERS PLAY TIE WITH CHICAGO, 1-1

8,000 See Overtime Deadlock in Garden—Teams Still Share Second Place.

BLACK HAWKS SCORE FIRST

Ingram Tallies in Opening Period—Keeling Makes Goal for New York in Second Session.

By JOSEPH C. NICHOLS.

The Chicago Black Hawks held the New York Rangers to a 1-to-1 tie at Madison Square Garden last night, and as a result still share second place with the local six in the American group of the National Hockey League.

Playing before a crowd of 8,000 persons, the local sextet, maintaining a sustained offensive throughout the regulation three periods and the overtime session, was baffled by the unyielding defense of the visitors, and found it impossible to dent the Black Hawks' goal except for a single instance in the second chapter.

The Chicago team, rated as one of the strongest defensive aggregations in the entire circuit, refused to give ground in the face of the relentless attack unleashed by the Rangers, and competently smothered New York's continuous efforts to penetrate its goal.

Black Hawks on Defensive.

Save for a brief time in the first period, when Chicago took the lead on a goal by Frank Ingram, the Black Hawks were content to allow the locals to carry the play, and were satisfied to turn back the Ranger thrusts after the latter advanced deep into Chicago territory.

The New York sextet managed to tie the score in the second period on a goal by Butch Keeling, but its subsequent efforts to effect a tally were unavailing, although it tried without relenting until the end.

At the very start of the contest New York battered the visiting defense with a heavy barrage of shots from all angles, but the Black Hawks parried every thrust successfully and discouraged the Rangers by presenting an impenetrable wall to the speedy local forwards.

Their early futile efforts forced the Rangers to temper their aggressive style after the game was under way some minutes, and the Black Hawks grasped this opportunity to flash a surprise attack upon the locals that resulted in the visitors drawing first blood.

Wentworth Eludes Rangers.

Marvin Wentworth took the puck after a discontinued Ranger attack and picked his way deftly through the entire local sextet. Upon arriving in the immediate vicinity of the Ranger goal Wentworth flipped the disk to Ingram, who in turn pushed it past John Ross Roach. The score was made 6 minutes and 5 seconds after the period opened.

Evidence of the Black Hawks' stalwart defense was made apparent after this tally, for it failed to wilt before a desperate Ranger assault that persisted almost without interruption throughout the remainder of the session. The Rangers brought all their speed and offensive force into play, but their every attack turned back.

The one big opportunity for the local six came early in the second period. Sparky Vail brought the puck through the Chicago reserve line and was met by strong interference in the person of Taffy Abel. The latter forced Vail to a position diagonally behind the Black Hawks' net, but the Ranger retained possession of the disk until he saw his chance, whereupon he relayed it to Keeling who made good his shot for the goal in 4 minutes and 38 seconds.

Up to this point, not a single penalty had been called to interfere with the working plans of either team, but soon after Keeling's tally, when the Rangers again were engaged in a cyclonic rush upon the visitor's net, Ingram was sent off for hooking. Even with this strong threat removed, the Rangers failed to get by and were held in check.

The line-up:

Rangers (1).		Chicago (1).
Roach	Goal	Gardiner
Reise	Defense	Wentworth
Bourgault	Defense	Abel
Boucher	Centre	Somers
Bill Cook	Wing	Couture
Bun Cook	Wing	Arbour
Taylor	Spare	Bostrum
Thompson	Spare	Dutkowski
Murdoch	Spare	Ripley
Keeling	Spare	March
Goldsworthy	Spare	Adams
Regan	Spare	Graham
Vail	Spare	T. Cook
Quenneville	Spare	Miller
——	Spare	Ingram

First Period.

1—Chicago, Ingram (Wentworth)......6:05

Second Period.

2—Rangers, Keeling (Vail)......4:38

Third Period.

No scoring.

Overtime Period.

No scoring.

Penalties—First period, none; second period, Ingram, Bourgault, 2 minutes each; third period, Arbour, Bun Cook 2, Abel, Dutkowski, 2 minutes each; overtime period, none.

Referees—Corbeau and Ritchie. Time of periods—20 minutes. Overtime period—10 minutes.

ENGLISH CRICKETERS WIN.

Wind Up Tour of New Zealand by Defeating Taranaki.

NEW PLYMOUTH, New Zealand, Feb. 27 (Canadian Press).—The English cricket team which has been visiting Australia and New Zealand wound up its tour today. In its last match, England defeated Taranaki by an innings and seventy runs.

The scores were English team, 364 (Turnbull 79, Earle 98, Dawson 54); Taranaki, 139 and 155.

SWINTON LOSES, 6 TO 5.

Drops Rugby League Replay to Widnes—Swansea Victor.

LONDON, Feb. 27 (Canadian Press).—In a Rugby League replayed cup game today Widnes won from Swinton, 6 to 5. Rugby Union games resulted as follows: Swansea 8, Pontypool 5; Aberavon 13, Bridgend 3.

Albano Loses in Waterbury.

WATERBURY, Conn., Feb. 27 (AP).—Tony DePalma, New Haven, 128, defeated Frankie Albano of New York, 127, in an eight-round bout tonight. Ruby Greenberg, New York, 135, knocked out Johnny Mason, Bridgeport, 136, in the first round of a scheduled eight-rounder. Lou Murelli, Torrington, 136½, scored over Joe Carpino, New York, 135, in another eight-rounder.

Miss Orcutt Beaten by Mrs. Hanley, 3 and 2, in South Atlantic Golf Upset

MRS. HANLEY WINS FROM MISS ORCUTT

Detroit Golfer Stages Upset With 3 and 2 Victory in South Atlantic Tourney.

MISS VAN WIE ADVANCES

Turns Back Mrs. Hochheimer by 4 and 2—Miss Replogle, Miss Bennett Gain Semi-Finals.

Special to The New York Times.

ORMOND BEACH, Fla., Feb. 27.—Mrs. Stewart Hanley of the Oakland Hills Club of Detroit was responsible for the Florida season's greatest upset in women's golf when she defeated Miss Maureen Orcutt, the metropolitan and Eastern titleholder, in the second round of the South Atlantic championship today.

Mrs. Hanley eliminated one of the prime favorites for the championship by her consistency from tee to green, and won from Miss Orcutt by 3 and 2. The Detroit star's opponent tomorrow in the semi-finals will be Miss Ruth Replogle, 18-year-old Oklahoma City sensation, who scored this afternoon over Mrs. L. G. Riley of Pittsburgh by 2 up.

Playing in the upper bracket, Miss Virginia Van Wie, medalist and winner of the championship the last two years, defeated Mrs. Marion Hochheimer of Bayside, L. I., by 4 and 2, while Miss Marion Bennett, the rising star of New Britain, Conn., scored by 1 up over Miss Lillian Holland of Ossining, N. Y.

Result Is a Surprise.

Miss Orcutt's defeat caused consternation here, for the Englewood star has been playing brilliantly since she came to Florida a little more than two weeks ago. In that time she has won the Miami and Florida State championships, and was second to Miss Van Wie in the medal round here.

Last Friday Miss Orcutt won the final for the Florida crown from Miss Van Wie and it was predicted the pair would meet again in the final of the current tournament.

Mrs. Hanley has been a ranking player for several years. Today she matched Miss Orcutt from the tee, and was more consistent with her putter. Two birdie 4s by Mrs. Hanley proved the undoing of Miss Orcutt. These were obtained by the Oakland Hills representative on the 465-yard fourth and the 424-yard fourteenth.

Winner Gets Birdie 4.

On the fourth Maureen had a chance to become 2 up, but she overplayed the green, while Mrs. Hanley was making her birdie 4. On the fourteenth Miss Orcutt again tossed off a chance. After getting off a long drive, she sent her second into a trap.

While these two fine holes enabled Mrs. Hanley to hold Miss Orcutt in check, it was really the latter's faulty work on the last three holes of the first nine that hastened her defeat. Mrs. Hanley won the seventh and eighth in par figures, and she also took the ninth, although she was a stroke over par. Miss Orcutt took 6, 7 on these last two holes, placing her 2 down at the turn.

On the sixteenth Miss Orcutt had an opportunity when Mrs. Hanley overdrove the green on this 218-yard hole. Her third shot hit the pin, and she got her 4. Miss Orcutt's drive landed close to the edge, but she needed three putts to get down and the half cost her the match.

The cards:

Out—										
Mrs. Hanley	4	5	5	4	3	6	3	4	6	—40
Miss Orcutt	4	4	5	5	2	6	4	6	7	—43
In—										
Mrs. Hanley	4	4	5	3	4	4	4			
Miss Orcutt	4	5	4	3	5	4	4			

Fails to Win Hole Going Out.

Mrs. Hochheimer failed to take a hole from Miss Van Wie on the outgoing trip, but managed to halve seven of the first nine, losing the third to a par 5 and the eighth to a birdie 3.

Miss Van Wie was 2 up at the turn and increased her margin by taking the eleventh and twelfth. She was trapped on the short thirteenth and needed fives shots for the par-3 hole, Mrs. Hochheimer winning it with a 4. A par 3 on the 178-yard fifteenth won for the Chicago star.

The cards:

Out—										
Miss Van Wie	5	4	5	5	3	6	3	3	6	—40
Mrs. Hochheimer	5	4	6	5	3	6	3	5	6	—43
In—										
Miss Van Wie	5	5	5	5	5	3				
Mrs. Hochheimer	5	6	6	4	5	4				

THE SUMMARIES.

Championship Flight.

Second Round—Miss Virginia Van Wie, Chicago, defeated Mrs. Marion Hochheimer, Bayside, L. I., 4 and 2; Miss Marion Bennett, New Britain, Conn., defeated Miss Lillian Holland, Ossining, N. Y., 1 up; Mrs. Stewart Hanley, Detroit, defeated Miss Maureen Orcutt, Englewood, N. J., 3 and 2; Miss Ruth Replogle, Oklahoma City, Okla., defeated Mrs. L. G. Riley, Pittsburgh, 2 up.

Beaten Eight.

First Round—Mrs. Harry Morse, New London, Conn., defeated Mrs. Earl Ross, Larchmont, N. Y., 4 and 3; Mrs. C. C. Ronalds, Montreal, won by default from Miss Helen Smith, Meriden, Conn.; Mrs. F. V. Jackson, Narragansett Pier, R. I., defeated Miss Elsie Selick, Glen Ridge, N. J., 4 and 3; Miss E. Mathews, Rye, N. Y., defeated Mrs. C. R. Harbaugh, Cleveland, 1 up (19 holes).

Second Flight.

Mrs. A. A. Jones, Brooklyn, won by default from Mrs. J. B. Kirby, Meriden, Conn.; Miss Ella K. Banning, Cincinnati, defeated Mrs. R. H. Lesene, Daytona Beach, 4 and 2.

Third Flight.

Mrs. E. Rouvie, Ottawa, defeated Mrs. C. L. Newton, Boston, 4 and 3; Mrs. Robert Mazet, Douglaston, L. I., defeated Mrs. W. R. Weiser, Daytona Beach, 7 and 5.

Fourth Flight.

Mrs. F. W. Thomas, Providence, R. I., defeated Mrs. Dorothy Chapman, Boston, 3 and 2; Miss Dyoll Prather, Palm Beach, defeated Mrs. A. N. Hayes, Toronto, 5 and 4.

2 TIE IN PLAY AGAINST PAR.

Morse and Lenahan Share Honors on St. Augustine Links.

Special to The New York Times.

ST. AUGUSTINE, Fla., Feb. 27.—George Morse of Rutland, Vt., and J. R. Lenahan of Providence, each finishing three down to par, tied for first in an eighteen-hole match play against par today.

The summaries:

George Morse, Rutland, Vt.	3 down
J. R. Lenahan, Providence	3 down
F. F. Adel, Kew Gardens, L. I.	9 down
R. C. Sheppard, Kew Gardens, L. I.	9 down
E. T. McGovern, G. Barrington, Mass.	9 down
Dr. Fred Lund, Garden City, L. I.	9 down
L. J. Hart, Waterbury, Conn.	9 down

Pinehurst Golf Starts Today.

PINEHURST, N. C., Feb. 27.—An even hundred golfers had been paired tonight for the qualifying round of eighteen holes in the annual Spring tournament of the Pinehurst Country Club which starts here tomorrow.

$27,500 Paid for Saddle Horse In Missouri Believed Record

KANSAS CITY, Feb. 27 (AP).—What is believed to be a record price for a saddle horse has been established with the sale of Belle Delight from the Herbert M. Woole stables of Kansas City to Miss Mary Fiers of Oklahoma City for $27,500. The previous high price was $25,000, paid for Chief of Longview, also from a Kansas City stable.

Belle Delight, 6-year-old mare, has been defeated but once, last Fall at St. Louis. After that the mare swung again into a string of victories, most notable of which was the championship of the American Royal Show here last November. She has thirty-four grand championship and blue ribbons. Miss Fiers will take Belle Delight to Eastern shows this Summer.

WEST IS ELIMINATED BY TRYON, 4 AND 3

Title Defender in Dixie Golf Tourney at Miami Loses in Semi-Finals.

BRICE PUTS OUT CHASE

Florida Star Triumphs Over Former New York Amateur Champion by 6 and 5.

Special to The New York Times.

MIAMI, Fla., Feb. 27.—The veteran defending titleholder and medalist, James W. West of Atlanta, was defeated in the semi-finals of the annual Dixie golf tournament today by Howard A. Tryon, youthful champion of the Elmira Country Club. The Empire State representative beat the Georgian by 4 and 3.

In the other bracket, Harcourt M. Brice, local star, triumphed over Lee Chase, former New York State amateur champions, by 6 and 5.

Tryon got away to a fine start against West, standing 3 up at the sixth, which the Atlantan won with a birdie deuce, chipping a twelve-footer into the cup from the side of the green. It was the only hole which was turned in under par by either player during the match.

West was 2 down at the turn, after taking the ninth, when Tryon needed three putts. West sank a thirty-foot putt to win the tenth, but Tryon, shooting one under 4s, won three of the next five holes and the match. Tryon is the youngest national golf titleholder, being the champion of club champions.

The cards:

Out—										
Tryon	4	4	5	4	4	4	5	3	6	—39
West	6	4	5	5	5	2	5	4	5	—41
In—										
Tryon	5	3	4	4	4					
West	4	4	5	4	4	5				

Brice matched par all the way, gaining a lead of 3 up on Chase on the outward journey, which Brice covered in thirty-five strokes. The Miami player was splitting the pin with his second shots.

THE SUMMARIES.

First Flight.

Howard A. Tryon, Elmira, N. Y., defeated James West, Atlanta, Ga., 4 and 3; Harcourt M. Brice, Miami, defeated Lee Chase, Buffalo, N. Y., 6 and 5.

Second Flight.

Fred Howe, Hamilton, Ont., won by default from F. G. Makowski, Garden City, L. I.; Ross Thompson, Orlando, Fla., defeated Commander C. B. Hatch, Washington, D. C., 1 up (20 holes).

Third Flight.

A. P. Lawton, Providence, R. I., defeated P. H. Thompson, Miami, 1 up; William Connellan Jr., Detroit, defeated G. C. Kirkland, Miami, 4 and 3.

PRESIDENTS TRIUMPH IN SILVER FOILS GOLF

Team Named by Mrs. Keating Defeats Mrs. Merwin's Players at Pinehurst, 30-29.

PINEHURST, N. C., Feb. 27.—The narrow margin of 1 point separated two teams of Silver Foils players in a contest today in which a group selected by the president, Mrs. F. T. Keating of Boston, defeated a group named by the vice president, Mrs. E. P. Merwin of Stockbridge, Mass. The president's team scored 30 points, Nassau count, to the 29 of the vice president's team. The line-up of fifty-two players was the largest in the history of the organization.

Miss Helen Waring of New York had the best gross score, an 85, over the No. 1 women's championship course.

THE SUMMARIES.

Presidents.

Miss Helen Waring, New York, 3.
Mrs. H. B. Ballou, Philadelphia, 0.
Mrs. F. T. Keating, Boston, 3.
Mrs. M. W. Marr, Boston, 0.
Mrs. C. B. Hollingsworth, Greensburg, Pa., 0.
Mrs. Anna Hill-Wright, New York, 2.
Mrs. H. H. Rackham, Detroit, 0.
Mrs. J. S. Leonard, Boston, 1.
Mrs. H. C. Buckminster, Boston, 0.
Mrs. E. P. Merwin, Stockbridge, Mass., 3.
Mrs. J. P. Williamson, Wilkes-Barre, 0.
Mrs. G. A. Magoon, Pittsburgh, 3.
Miss Margaret Fuller, New York, 0.
Mrs. R. S. Tufts, Pinehurst, 2.
Mrs. Herman Ellis, London, 2.
Mrs. Leslie Stanton, Great Neck, 0.
Mrs. H. G. Chatfield, Boston, 0.
Mrs. J. D. Hathaway, Montreal, 3.
Miss Jean Jacques, New York, 3.
Mrs. A. S. Higgins, Yonkers, 0.
Mrs. J. D. Herron, Philadelphia, 3.
Mrs. C. G. Anderson, Pittsburgh, 0.
Mrs. A. S. Gilman, Cleveland, 0.
Mrs. R. O. Hooker, New Haven, 2.
Mrs. F. S. Barber, Wilkes-Barre, 0.

Vice Presidents.

Mrs. E. L. Scofield, New York, 2.
Miss Lillian Ebberts, Buffalo, 0.
Miss Constance Stanley, Cleveland, 2.
Mrs. William H. Watt, East Orange, 1.
Mrs. Howard Fisher, Wilmington, Del., 0.
Mrs. D. J. Ross, Little Compton, R. I., 2
Mrs. C. L. Bussey, Detroit, 0.
Mrs. L. E. Beall, Pinehurst, 1.
Mrs. Herman Gifford, Pinehurst, 0.
Mrs. Helen Patterson, Plainfield, N. J., 0.
Mrs. Harry Yorke, Buffalo, default 3.
Mrs. G. W. Statzwell, Philadelphia, 3.
Mrs. J. T. Hunter, North Adams, Mass., 0.
Mrs. T. A. Cheatham, Pinehurst, —.
Mrs. W. W. Windle, Worcester, Mass., 0.
Mrs. H. H. Johnson, Cleveland, 0.
Mrs. T. H. Hogsett, Cleveland, 3.
Mrs. B. B. Woodford, New York, 3.
Mrs. D. C. Alford, Greenwich, Conn., default 0.
Miss Marcia Haskell, Boston, 0.
Mrs. L. L. Biddle 2d, Philadelphia, 3.
Mrs. Hunter Eckert, Reading, Pa., 3.
Mrs. W. C. Fownes Jr., Pittsburgh, 0.
Miss Louise Elkins, Cheswick, Pa., 0.
Mrs. S. F. Wadsworth, Pittsburgh, 0.

Poly Prep Swimmers Win, 34-28.

Victory in the relay gave the Poly Prep swimming team a 34-to-28 triumph over the Columbia Grammar School mermen in the latters' pool yesterday.

COMMITTEES NAMED BY U. S. GOLF BODY

Few Changes Made in Personnel for 1930 Announced by President Douglas.

BOBBY JONES IN 3 GROUPS

Open Champion and Johnston, Amateur Titleholder, Again Selected—Ramsay to Be Active.

By LINCOLN A. WERDEN.

With only minor changes here and there, the various subcommittees of the United States Golf Association announced yesterday by Findlay S. Douglas, president, which will carry on the work during 1930 are practically the same as they were last year.

Herbert H. Ramsay, besides being vice president, again will have three important posts, acting as chairman of three committees, the rules of golf committee, the championship committee and the publicity committee.

Mr. Ramsay is also a member of the implements and ball committee again, and besides all this can look forward to a very active year, since his duties will take him over a lot of territory, from the Walker Cup matches in Britain to the national open at Minneapolis and the women's championship at Los Angeles, Cal.

Kerry and Seaver Named.

The new members of the executive committee, A. S. Kerry of Seattle and E. H. Seaver of Los Angeles, have been appointed to the amateur status and conduct committee, replacing Roger D. Lapham of San Francisco and Harry Potter of St. Louis, members of the 1929 board.

Seaver will also be a member of the championship and selection of courses committees, while Kerry is to serve on the membership and reinstatement, and championship committees as well.

Two new members will also take their places on the public links section committee. They are Everett S. Litchfield of Boston and Charles M. Chapman of Jacksonville, Fla.

McIlvain Replaces Potter.

Greer McIlvain, president of the Pennsylvania Golf Association, supplants Mr. Potter on the committee on sectional affairs, while the committee on intercollegiate affairs consists of the officers of the Intercollegiate Golf Association, Marshall R. Forrest of Yale, the chairman, Phillips Finlay of Harvard and Maurice J. McCarthy Jr. of Georgetown.

Bobby Jones and Harrison Johnston, the country's open and amateur champions, respectively, again will serve on the committees on selection of courses, implements and ball, and membership and reinstatement.

The others who will serve as chairmen of the various committees are: Prescott S. Bush, membership and reinstatement; Rodman E. Griscom, amateur status and conduct; Robert M. Cutting, committee on sectional affairs; Cornelius S. Lee, selection of courses; Herbert Jaques, implements and ball; J. Frederic Byers, international relations; Charles H. Sabin, finance and budget; Ganson Depew, public links; Wynant D. Vanderpool, green section.

The personnel of the committees follows:

Rules of Golf Committee—H. H. Ramsay, chairman; Cornelius S. Lee, Frederick S. Wheeler, James Francis Burke, J. Frederic Byers, Norman Macbeth, Robert A. Gardner, Wynant D. Vanderpool, Alan D. Wilson, William C. Fownes Jr., Rodman E. Griscom, Herbert Jaques, Prescott S. Bush.

Championship Committee—H. H. Ramsay, chairman; Everett H. Seaver, Rodman E. Griscom, H. C. Mackall, A. S. Kerry, Roger D. Lapham.

Membership and Reinstatement Committee—Prescott S. Bush, chairman; A. S. Kerry, Harison R. Johnston, H. H. Ramsay, Robert T. Jones Jr.

Amateur Status and Conduct Committee—Rodman E. Griscom, chairman; Prescott S. Bush, Everett H. Seaver, A. S. Kerry, Robert M. Cutting.

Committee on Sectional Affairs—Robert M. Cutting, chairman; A. S. Kerry, Ganson Depew, Roger D. Lapham, Herbert Jaques, Thomas B. Paine, Greer McIlvain.

Selection of Courses Committee—Cornelius S. Lee, chairman; Robert A. Gardner, Robert T. Jones Jr., Everett H. Seaver, Harrison R. Johnston.

Implements and the Ball Committee—Herbert Jaques, chairman; H. H. Ramsay, Henry H. Wilder, Harrison R. Johnston, Robert T. Jones Jr., William C. Fownes Jr.

International Relations Committee—J. Frederic Byers, chairman; George H. Walker, Edward S. Moore, James D. Standish Jr., Frederick S. Wheeler, Cornelius S. Lee.

Publicity—H. H. Ramsay, chairman; Prescott S. Bush, Robert M. Cutting.

Finance and Budget Committee—Charles H. Sabin, chairman; Edward S. Moore, Melvin A. Traylor.

Public Links Section Committee—Ganson Depew, chairman; James D. Standish Jr., George W. Klockson, E. D. Mendell, R. G. Jordan, S. P. Jermain, Roger D. Lapham, Charles T. Haas, O. B. Keeler, Everett S. Litchfield, James D. Preston, Kenneth C. Witherow, H. H. Bandy, Joseph G. Davis, W. H. Arthur, David Ross, Louis Hess, Thomas Hastings, H. N. Woodcock, W. C. Miller, William Sixty, Charles M. Chapman.

Green Section Committee—Wynant D. Vanderpool, chairman; Ganson Depew, Russell A. Oakley, Harvey L. Westover, H. Kendall Read, Walter S. Harban, H. Y. Barrow, John Monteith Jr., Cornelius S. Lee, Robert M. Cutting, Robert F. Arnott.

Committee on Intercollegiate Affairs—Marshall R. Forrest, chairman; Phillips Findlay, Maurice J. McCarthy Jr.

MISS COLLETT LEAVES FOR FLORIDA TODAY

Will Compete in East Coast Golf Tourney and Return April 22 to Sail for England.

Miss Glenna Collett, women's national golf champion, will leave today for St. Augustine, where the women's Florida east coast championship will be held next week, starting Tuesday. Miss Collett does not intend to return to this city until April 22, when she sails once more in quest of the women's British championship. Following the tournament at St. Augustine Miss Collett will go to Pinehurst, N. C., where she and her mother have taken a cottage for the remainder of the season.

In discussing the informal international team match which she is planning with Miss Molly Gourlay of Britain, Miss Collett said yesterday she had not received word from any of the Americans except Miss Helen Hicks. While in the South Miss Collett said she would ascertain how many of the American players would make the trip to Britain for the British championship as well as compete as members of a team to oppose the side captained by Miss Gourlay.

Craft Pocket Billiard Victor.

Henry Craft defeated Henry J. Bouchier, 100 to 39 in 26 innings, in the New York State pocket billiard championship tournament at Dwyer's New Recreation Academy in Brooklyn last night. Craft's high run was 23 and Bouchier's 5. Tonight John Schaur will play Charles Wood.

Acme Photo.

SURPRISE WINNER IN WOMEN'S FLORIDA GOLF.

Mrs. Stewart Hanley, Who Defeated Miss Maureen Orcutt, 3 and 2, in Second Round of South Atlantic Title Play Yesterday.

SMOOT'S DOG BEST IN BUFFALO SHOW

Delaware Kate, Irish Setter, Gains Crown After Scoring in Gun Dog Division.

DANIEL'S BEAGLE VICTOR

Shady Shores Silkman Tops Hound Group—Giralda's Lola First in Working Dog Class.

By HENRY R. ILSLEY.

Special to The New York Times.

BUFFALO, N. Y., Feb. 27.—At the final session of the sixth annual all-breed show of the Buffalo Kennel Club tonight the highest honors were carried off by that grand Irish setter, Delaware Kate, owned by Ernest W. Smoot of Washington, D. C.

It was a very hot competition in one of the best final groups that has been seen recently, outside of the two big shows of the year.

The gun dog division of the sporting group was the first to come under the judgment of E. E. Eldred of Cedarhurst, L. I., and he gave the trophy to Delaware Kate.

Walter Reeves, the Canadian expert, passed on the hound division of the sporting group and his selection was the beagle Shady Shores Silkman, the property of W. N. Daniel of Tuscaloosa, Ala.

Mrs. Ilch's Dog Beaten.

Five paraded in the working dog group, which was also judged by Mr. Reeves. It was a great battle between the Giralda Farm's grand shepherd bitch Giralda's Lola and Mrs. Florence B. Ilch's Lucason of Ashtead O Bellhaven. The judge debated a long time between them, the former finally winning.

There were eight good ones in the terrier group, and outstanding were the wire-haired fox terrier and the Scottish terrier. The trophy went to the former, the hound-marked bitch, Warily Coquette, owned by Mr. and Mrs. R. M. Lewis of Bedford Hills, N. Y. The group was judged by George N. Owen of Great Nuck, L. I.

Mr. Reeves passed on the toys and from the four which paraded he selected the Pekingese bitch, champion Khoo Yas Min, owned by Mrs. Richard Quigley of Lockhaven, Pa.

Only three showed in the non-sporting group, the winner of which was the bulldog, Bonhomie Captain, owned by Mr. and Mrs. Fred C. Ray of Cleveland.

Many Terrier Fanciers.

Buffalo has a lot of ardent Boston terrier fanciers and the breed was strongly supported when Mrs. Christian Hager of Braddock, Pa., did the judging. She found a very handsome dark brindle dog for best of his sex in Allen's High Hat, owned by Mr. and Mrs. George A. Allen of Niagara Falls. He went on to defeat the winning bitch, Hodgson's Cutie.

Best of breed went to Champion Finkel's Queen Diana, owned by Damon & Enders of this city.

There was a small entry of doberman pinschers, best of them being Astor Von Edelslust, owned by Joseph Hof of this city.

Mrs. Florence B. Ilch of Red Bank, N. J., naturally swept the collie competitions. Her grand sable and white Lucason of Ashtead O Bellhaven, best in New York, Boston and here, went right through from open dogs to best of breed.

Owen Judges the Terriers.

Mr. Owen passed upon all of the breeds in the terrier group, and found some excellent material among the fox terriers. There was one very nice smooth in Fern's Result, which has just been imported by Alfred Loveridge of Toronto.

Among the wires, Mr. and Mrs. Reginald M. Lewis of Bedford Hills, N. Y., had the outstanding contestants. They won the puppy class with Warily Gangway, and the American-bred class with Warily Playboy. Warily Selection, still another of their own breeding, was best in the open class and went to winners, dogs, over the Warwell Kennels' Warwell Wanderer.

Best of the Irish terriers was Champion Galloper, owned by Charles A. Otis of Willoughby, Ohio, which defeated the best of winners, Lotus Galloper, also owned by Mr. Otis.

BANUET IS VICTOR IN U. S. HANDBALL

Defending Champion Beats Bathey, 21-11, 21-12, in Four-Wall Tourney at St. Louis.

REACHES THE SEMI-FINALS

Nelson and Holbemann of Baltimore and Powers of Los Angeles Other Survivors.

ST. LOUIS, Feb. 27 (AP).—Alfred Banuet of San Francisco today removed another obstacle in his path for his second national A. A. U. four-wall handball championship when he defeated Joe Bathey of Detroit, 21—11, 21—12, in a quarter-final match.

In the other quarter-final matches, George Nelson, Baltimore, defeated Sam Berko, Cleveland, 21—10, 21—17 and Albert Holbemann, Baltimore, defeated Jack Srenco, Detroit, 21—15, 21—9. Joe Powers of Los Angeles won on a forfeit from Sam Atcheson, Memphis, Tenn., star. Atcheson said it was necessary for him to return to his home immediately.

The St. Louis doubles teams, the city's last representatives, were eliminated when Willis Kammann and Lawrence Rothenberg, Detroit, defeated Robert Lehr and Simon Wolf, St. Louis, 21—6, 21—13, and John Endzevick and Joe Goundreau, Cleveland, won from Mike Cunningham and Robert Weiler, 21—15, 21—6. Both matches were in the quarter-finals.

In the same round Herman Dworman and Jack Srenco of Detroit defeated F. S. Leaver and L. S. Clausen of Salt Lake City, 15-21, 21-9, 21-16. Banuet, co-holder of the present doubles title, Woodman Paynter of San Francisco, downed Dr. William Serritella and Milton McCarthy, Chicago, 16-21, 21-2, 21-25.

SCHMOOKLER-SEAMAN GAIN AT HANDBALL

Defeat Schmidt-Aiello Team in A. A. U. One-Wall Doubles Semi-Finals Here.

Mike Schmookler, former National A. A. U. one-wall singles and doubles chamipon, and Jack Seaman, New York State singles and doubles champion, and Jack Seaman, New Club, defeated Fred Schmidt, National A. A. U. singles champion, and Arthur Aiello, West Side Y. M. C. A., in the semi-final round of the National A. A. U. one-wall doubles championships at the Level Club, 21—20, 21—15, last night.

Two senational rallies in the first game featured the match. With the score 10 to 2 in favor of Schmookler and Seaman, Schmidt rallied to score 11 points on his service, and together with the strong playing of Aiello, gained the lead at 20 to 13. Schmookler and Seaman then proceeded to take things in hand and ran out on their opponents in several services.

Solly Goldman and Seymour Alexander, also representing the Trinity Club, also entered the final round by defeating Irving Jacobs and Frank J. Neubert, Twenty-third Street Y. M. C. A., 21—18, 21—18.

APPLEBY BEATS JOHANN.

Wins, 300-37, in Play-Off Game of 18 2 Balkline Tourney.

Edgar T. Appleby, a Class A player, defeated J. R. Johann, a Class B player, 300 to 37 in seventeen innings, in the play-off series of the three-cornered tie for first place in the 18.2 balkline championship tournament of the National Association of Amateur Billiard Players at White's Billiard Academy last night.

Appleby, playing for 300 points, had a high run of 84. Johann, whose quota was 200, had a best cluster of 19. On Monday night the play-off series will be continued, with Johann playing Seymour Kling, another Class B player.

THREE U. S. YACHTS HAVE SAILS READY

City Island Loft of Ratsey & Lapthorn Has Been Humming With Needle Work.

WHIRLWIND'S RIG IN HAND

50,000 Yards of Canvas Used for Trio of the America's Cup Defender Hopes.

By JAMES ROBBINS.

Up at City Island, on the easterly side of Pelham Bay, a dressmaking establishment is humming with the thrust of needle and thread, and in it the latest creations that will flow to the wind next Summer have been and are being fashioned. They are not exactly gowns, but the rigs of the four yachts that are being built in defense of the America's Cup.

There in a huge loft of Ratsey & Lapthorn the sails of three of the defender hopes have been completed, and 50,000 yards of canvas have been cut into their making. These comprise the complete dresses of Weetamoe, Yankee and Enterprise. Those of Whirlwind are in hand, under the supervision of George Ratsey, artist on canvas without paint or brush.

Under him in an enlarged loft, 200 by 75 feet and large enough for one of the mainsails of the cup boats to be laid out flat on the floor without a ripple, sit several score girls sewing on what is probably the neatest job of its kind anywhere. It is a spotless, dustless place.

Sails Kept in Vault.

After each strip of canvas is carefully cut and sewed and the sail completed it is neatly rolled into a bundle and carried to a specially built vault building, fire and damp proof. A spot of mold would mar the beauty of the sail. Each bundle is tagged and racked. There it will lie until the yachts are launched, their masts and rigging set up and they are ready for their canvas.

Each of the cup boats has three or four mainsails ready, a set of double lower headsails, or jib and staysail, three jib topsails of varying size, large and small ballooners for reaching, spinnakers for running before the breeze and storm trysails. The storm trysails are for emergencies in the way of too much wind that may arise while the yachts are going from port to port during their sail stretchings and between races.

Most of the canvas is Sudan cotton, made in England. Some is domestic duck. It is no silken dream. In a large length it is flexible enough, but a small piece in its new, unstretched state is about as stiff as cardboard. When thousands of feet of it are flown to a real breeze from one of these yachts, something tough is needed.

Seams Are Triple Sewed.

The strips are triple sewed in the seams for strength and where the battens are strips of canvas are placed under them. These are the pieces of wood extending in from the leech, or after part of the sail, to keep it taut and free from backwind shake. It is figured that if a batten snaps it will merely tear out the extra strip of canvas under it and not the sail itself.

These suits of sails may be only the beginning. More are likely to be ordered after the boats step out, in line with the designation of the feminine gender to a sailing vessel on the contention that the rig costs more than the hull. Sails for Shamrock V, the challenger, are being made in England, but should any mishap befall them new ones will be made here.

The growth of yachting and the America's Cup year boom to it is shown in 1,200 racing sails already having been completed by Ratsey so far this Winter, and with the season of the sail-sewing circle only half over.

That Newport and Block Island Sound are to be splashed with boats during the defender trials and the international races has been a foregone conclusion, and it was learned yesterday that in addition to the fleets of large yachts, motor craft and excursion boats there will be a naval display. The British Atlantic fleet has accepted an invitation to visit there, and part of the United States battleship, cruiser and destroyer forces is to gather there as well.

Enterprise May Use Barge.

Special to The New York Times.

NEWPORT, R. I., Feb. 27.—The syndicate that is building Enterprise, which is to be one of the contenders for the right to defend the America's Cup against the Shamrock V next Fall, may have the use of a large covered navy barge for crew quarters while in harbor here.

For the past two years this barge, which is attached to the training station, has been used by the Narragansett Bay Motor Regatta Association during the annual regatta as a guest and officials' barge. It has living quarters and the barge can be moored in the south end of the harbor close to the anchorage of the Enterprise.

Approval of the Chief of Bureau Operations of the Navy Department is now awaited.

Lipton Yacht to Be 81 Feet Instead of 77 Feet Specified

Sir Thomas Lipton's America's Cup challenger Shamrock V apparently is not going to be smaller than any of the four yachts being built in defense of the cup, as was supposed. It was learned yesterday that she will be eighty-one feet on the waterline and therefore longer than Enterprise but shorter than Whirlwind, Yankee and Weetamoe, the three other defense aspirants.

When the cup challenge was sent the challenger was named as a boat of seventy-seven feet waterline. In the subsequent negotiations it was agreed that the craft merely conform to Class J. That permitted Charles E. Nicholson, the challenger's designer, to enlarge his ideas and obtain more sailing power without penalty.

CLARK, LAMBERT WIN AT POCKET BILLIARDS

Defeat Marshall and Latham, Respectively—Jennes Scores Two Victories.

C. Clark and J. Lambert triumphed in the matches played last night in the Broadway section of the Greater New York Billiard Room Owners' Association amateur pocket billiard tournament.

At Thum's Academy, Clark vanquished A. Marshall, 50 to 33, in twenty-nine innings. Clark's high run was 12, Marshall's 14. Lambert defeated J. Latham, 75 to 73, in forty-eight innings, at the Claridge Academy. Lambert's high run was 18, Latham's 13.

L. Jennes scored two victories and L. Wexler broke even in two games contested in the Lower Manhattan section. Wexler turned back R. Miller, 50 to 25, in seventeen innings at Julian's, having a high run of 10 to Miller's 6. Wexler lost to Jennes, 50 to 33, in ten innings at the Nassau, and Jennes also beat G. Renner, 50 to 11, in twelve innings at Cahill's. In another Lower Manhattan game at Parker's, L. Natiello outscored A. Taylor, 50 to 43, in twenty-six innings. Natiello registered a tournament high-run record of 25, while Taylor made 11.

The first half of a home and home play-off for first place in the Brooklyn section was won by R. Cole, who defeated J. J. Maloney, 50 to 42 in fourteen innings, at the Crown Academy in Jamaica. Cole had an unfinished high run of 16 against Ma[illegible]. J. Cooperman defeated E. Doran, 50 to 32, in fifteen innings, in another Brooklyn game at the Ace Academy.

Suyker-Flanders Cue Winners.

John Suyker and F. Flanders scored victories in the amateur straight rail tournament at the Strand Billiard Academy last night. Suyker defeated L. Jaenakie, 75 to 33, and Flanders vanquished Leo Koewne, 75 to 54.

GARIBALDI THROWN BY SHIKAT IN 37:52

Italian Wrestler Is Pinned With Body Hold After He Misses Tackle and Is Dazed.

GOES THROUGH THE ROPES

Challenger Lands on Floor in Rushing Rival—Calza Defeats Fenwick at Coliseum.

A sprained neck, in addition to being badly dazed as a result of a flying tackle which missed its mark and sent him through the ropes into the press box, caused Gino Garibaldi, Italian wrestler, to be pinned to the mat with a body hold by Richard Shikat, recognized champion in New York and Pennsylvania, in 37:52 of the feature finish bout at the New York Coliseum last night.

A throng of 10,000 saw the challenger frustrated in his title venture after he had assumed a commanding position over his opponent. Just before the final grapple Garibaldi thrice whirled the champion over his head with flying mares, and as Shikat recovered he groped for the ropes in helpless fashion. As the Italian rushed forward, however, Shikat sidestepped and the challenger found lodging on the concrete floor.

Upon re-entering the ring Garibaldi launched his final attempt to get his man, but was unequal to the task. The weights were: Shikat, 214 pounds; Garibaldi, 212.

George Calza, Italian champion, 226, threw Jim Fenwick, Sweden, 220, with a head-lock in 8:10 of a scheduled forty-five minute contest. In a thirty-minute engagement George Hagen of the United States Marines, 215, wrestled to a draw with Joe Komar of Lithuania, 235.

Herb Freeman of the Bronx, 235, tossed Andy Zaharoff of Russia, 215, in 11:25 of a thirty-minute bout after a series of headlocks. In another listed thirty-minute battle Vanka Zelesniak, Russia, 214, threw Nazzereno Poggi, Italy, 192, in 17:26 with a body hold.

Eddie Forbes was referee. Joe Hartman and Isadore Cohen were the judges.

COCHRAN DIVIDES 2 BLOCKS

Beats Matsuyama, 80-39, and Then Loses, 41-34, in Cue Match.

Welker Cochran and Kinrey Matsuyama divided the seventh and eighth blocks of their handicap fourteen-block three-cushion billiard match at Dwyer's Broadway Academy yesterday. Matsuyama, who is playing for 40 points per block to 50 for Cochran, has scored 320 points, whereas Cochran is 16 behind his quota, having a total of 384.

Cochran triumphed in the afternoon, 80 to 39, in sixty-nine innings, having a high run of 7 to Matsuyama's 5. At night Matsuyama won, 41 to 34, in fifty-eight innings. Cochran again clicked 7 in his best run and Matsuyama made 6.

CARLSON DEFEATS KERR.

Scores, 150 to 121, in New York State Amateur 14.2 Balkline Play.

Robert Carlson defeated Charles Kerr, 150 to 121, in forty-seven innings, in the New York State amateur championship 14.2 balkline tournament at Lawler Brothers Brooklyn Billiard Academy last night. Carlson's high run was 16 and Kerr's 17.

John Olson scored two victories in the amateur three-cushion tournament. He defeated I. Busch, 25 to 13, and Carl Wilkins, 25 to 21.

Hagenlacher Defeats Hammer.

Eric Hagenlacher won the fourth block of his five-block 18.2 balkline match with Herbert Hammer, 250 to 64, in seven innings at Dwyer's Brooklyn Billiard Academy last night. Hagenlacher now has won three of the blocks played.

Other News of Sports On Next Two Pages

"satisfying"....

The "LAST INCH" Test

Cigar smokers are always making it. Strong, bitter, hot cigars are thrown away—mild, cool Admirations are smoked to the very end. Smoke an Admiration TODAY—you'll enjoy the "last inch" as well as the first.

—"Last Inch" Test convinces Cigar Smokers!

INFERIOR cigars cannot survive the gruelling "Last Inch" test. Many cigars taste good...until the heat releases the oils remaining in improperly cured tobaccos. The supposedly "mild" cigar quickly becomes hot—harsh—strong...it is thrown away.

But smoke any Admiration. Mild and mellow when first lighted—still mild and mellow when the last inch is reached. *Constant coolness* makes Admiration SATISFYING from tip to tip. A cigar full of pleasure...of mild, soothing mellowness produced by *full-year-aged* Havana fillers.

"The Cigar that Wins"

ADMIRATION

© 1930 E. Regensburg & Sons New York

even the last inch is Mild and Mellow

National Class B Squash Title Won by Van Gerbig Who Beats Kuhn in Final

VAN GERBIG ANNEXES U. S. SQUASH CROWN

Former Princeton Athlete Beats Kuhn in Class B Final at Park Avenue Club.

WINNER SHOWS MASTERY

Alternates Kill Shot With Soft Ball for Fine Change of Pace to Win, 17-14, 15-3, 15-10.

By ALLISON DANZIG.

The combination of the kill shot with the soft ball was given a practical demonstration such as is rarely seen in amateur competition last night as Howell Van Gerbig of the Fraternity Club defeated Adrian S. Kuhn of the Crescent A. C. to win the national Class B squash tennis championship at the Park Avenue Squash Club.

The exhibition that the former Princeton hockey star put on in winning the match at 17—14, 15—3, 15—10, was worthy of his mentor, Walter Kinsella, former world's champion, whose practice it was to confound his opponents with just such a mixture of speed and pace as the stalwart Van Gerbig employed to the discomfiture of his more experienced opponent.

The new champion had done little in squash until this tournament and was regarded as merely a terrifically hard hitter whose wallop was to be feared, but who was as likely as not to beat himself on errors. Players who had gone up against him in the Class B league play during the past three months looked on in bewilderment yesterday, unable to comprehend how he had worked so great a change in his game and gained so great a mastery of the change of pace.

Van Gerbig Trails at Start.

At the outset Van Gerbig's play was none too assuring to his host of adherents in the crowded gallery. Kuhn was hitting a soft ball himself and the Fraternity representative was being caught out of position and led into erring ways as he experimented as to the best methods to use against the Crescent southpaw. The score went to 11—5 in Kuhn's favor before Van Gerbig found himself, and then it all became as simple as 1-2-3 for the youth whom Princeton regards as its greatest hockey player since the day of Hobey Baker.

Gaining control over his battering smash, Van Gerbig played the ball straight up and down the court to draw his opponent up forward, and once he had him there he brought him running headlong back to the rear of the court with a slow-down shot that hugged the side wall or crossed the corner of the front wall and died before Kuhn could get his racquet on it.

Time and again these tactics baffled the Brooklyn player, who knew what to expect every time he took a position up forward but who had no alternative but to stay up there if he was to handle Van Gerbig's stunning drives straight to the front wall.

Shatters Three Racquets.

As an indication of how hard the Fraternity player was hitting, most of his wallops went to the front wall a second time and such was their ruination to his racquets that the frames of three of them were shattered.

Kuhn passed up an excellent chance to win the first game, in which, with the aid of his service, he led at 14—11 after his opponent had pulled up from 5—11 to 10—11. Van Gerbig got the service and in a single hand ran 3 points to set a game of 3, at 14 all, won three more for the game and a seventh for the first point of the second chapter before Kuhn became hand-in again.

In the second game Kuhn never had a look-in as Van Gerbig used his slow ball to perfection and did some fancy half volleying while the gallery vented its admiration in enthusiastic fashion. In the final chapter, however, the Fraternity player became careless and put ball after ball into the tin while Kuhn was playing errorless squash and heady squash. In a single hand the latter made a run of 7 and held the commanding lead of 9—3.

But Van Gerbig had no sooner become hand-in than he settled down to work again and pulled up to 8—9. Kuhn got another point and that was his last. It was utterly impossible for him to cope with Van Gerbig's fearful wallops and soft teasers. Van Gerbig succeeds Stuart M. Sperry of the Princeton Club as champion.

7TH REGIMENT FIVE WINS.

Turns Back Catholic University of Washington, 42-24.

The Seventh Regiment quintet registered a 42-to-24 basketball triumph over the Catholic University five of Washington, D. C., in the Seventh Regiment Armory last night. The victors led all the way and held a 13-to-9 advantage at half-time.

The line-up:

Seventh Regiment (42).	G.	F.	P.
Drew, lf	2	0	4
Knipe	4	4	12
Davidson, rf	0	1	1
Raye	3	0	6
Sweeney, c	1	0	2
Brown	2	0	4
Beattie, lg	0	0	0
Dowling	3	0	6
Rockafellow	3	0	6
Grovel, rg	0	1	1
McGreal	0	0	0
Total	18	6	42

Catholic Univ. (24).	G.	F.	P.
Peifer, lf	2	3	7
Hanley, rf	0	1	1
Marucci	1	1	3
O'Brien, c	0	0	0
Reilly, lg	3	0	6
Ambrose	0	0	0
Walsh, rg	2	3	7
Total	8	8	24

Referee—Bennett. Umpire—Brennan. Time of halves—20 minutes.

LEVINE NAMED CAPTAIN.

Lineman Is Chosen to Lead the W. and J. Eleven.

Special to The New York Times.

WASHINGTON, Pa., Feb. 27.—Walter Levine of Lock Haven, Pa., senior and one of the outstanding lineman on the Washington and Jefferson eleven, was named captain for the 1930 season by the athletic council, it was announced tonight by Graduate Manager William G. Theurer.

The naming of Levine followed the failure of the twenty-five letter men to name a leader by ballot. Ballots were cast on two occasions and none of the candidates received the three-fourths required.

Tilden-Coen Win Butler Cup In Doubles at Monte Carlo

MONTE CARLO, Feb. 27 (AP).—William T. Tilden and his protégé, Junior Coen of Kansas City, won the Butler trophy in the doubles competition today, defeating the Italian Davis Cup pair, Baron de Morpurgo and P. Gaslini, in a stiff five-set battle. The score was 5—7, 8—10, 6—1, 6—3, 6—1.

Tilden also progressed in the singles play, defeating Charles H. Kingsley of England in the quarter-finals, 5—7, 6—3, 6—1, 6—1.

MISS SEARS SCORES IN SQUASH RACQUETS

Reaches Semi-Final in Invitation by Beating Miss Page, 15-10, 15-5, 15-12.

MRS. WIGHTMAN WINS TWICE

National Champion Defeats Mrs. Arnold and Mrs. Brush in Opening Matches—Miss Hall Victor.

Special to The New York Times.

ARDSLEY-ON-HUDSON, N. Y., Feb. 27.—Miss Eleonora Sears of Boston, Massachusetts State champion; Miss Ruth Hall of Philadelphia and Mrs. Crawford C. Madiera of Philadelphia reached the semi-final round of the annual women's individual invitation squash racquets tournament at the Racquet and Swimming Club by winning their second and third round matches today.

Previous to the semi-final round, which will be played tomorrow, Mrs. George Wightman of Boston, national women's titleholder, will meet Mrs. H. S. Green of Ardsley in a third-round encounter to determine the other semi-finalist. The winner will play Mrs. Madiera in the upper half of the draw and Miss Sears and Miss Hall will oppose each other in the lower half.

Mrs. Wightman, who was unable to play yesterday when the competition got under way, won her first and second round matches handily. She defeated Mrs. Edgar H. Arnold of Greenwich by 15—12, 15—10, 15—9, to complete the first round. The national champion then vanquished Mrs. A. Brush of Greenwich, 15—2, 15—6, 15—6, in the second round.

One of the features was the elimination of Miss Aurine Boyden of Boston, who won the tournament last year, by Miss Ruth Hall of Philadelphia in a third-round match, the score being 18—17, 15—8, 15-11. Mrs. Madiera vanquished Miss Anne Townsend of Philadelphia 15—10, 15—11, 15—5, in the third round. Miss Sears turned back Miss Anne Page of Philadelphia, 15—10, 15—5, 15—12, in the quarter-finals.

Not only did Miss Hall dispose of Miss Boyden, but she also scored a brilliant uphill triumph over Mrs. Wightman in the Philadelphia and Boston team match, which the Philadelphians won, 3 to 2.

Miss Hall downed the national champion, 8—15, 15—11, 16—18, 15—9, 15—10, in the hardest-fought duel of the afternoon. Miss Page and Miss Townsend also won for the Philadelphia team, which will play a group of New Yorkers tomorrow afternoon. Miss Sears and Mrs. Wightman contributed the victories for Boston.

THE SUMMARIES.

First Round.

Mrs. George Wightman, Boston, defeated Mrs. Edgar H. Arnold, Greenwich, 15—12, 15—10, 15—9.

Second Round.

Upper Half—Mrs. Wightman defeated Mrs. A. Brush, Greenwich, 15—2, 15—6, 15—6; Mrs. H. S. Green, Ardsley, defeated Mrs. Henry Edson, Greenwich, 12—15, 15—8, 15—5, 15—2; Mrs. Crawford C. Madiera, Philadelphia, defeated Mrs. E. Colket, Philadelphia, 15—8, 15—7, 18—14; Miss Anne Townsend, Philadelphia, defeated Mrs. J. Donaldson, Ardsley, 15—8, 15—8, 15—8.

Lower Half—Miss Eleonora Sears, Boston, defeated Mrs. William A. Kimbel, Ardsley, 15—9, 15—5, 15—7; Miss Anne Page, Philadelphia, defeated Mrs. L. Withington, Boston, 17—16, 15—16, 15—8, 15—13; Miss Ruth Hall, Philadelphia, defeated Mrs. George G. Dickinson, Ardsley, 15—5, 15—7, 15—4; Miss Aurine Boyden, Boston, defeated Mrs. Franklin M. Haines, Ardsley, 15—5, 15—5, 15—5.

Third Round.

Upper Half—Mrs. Madiera defeated Miss Townsend, 15—10, 15—11, 15—5.

Lower Half—Miss Sears defeated Miss Page, 15—10, 15—5, 15—12; Miss Hall defeated Miss Boyden, 18—17, 15—8, 15—11.

Team Match.

Philadelphia 3, Boston 2.

Miss Hall, Philadelphia, defeated Mrs. Wightman, 8—15, 15—11, 16—18, 15—9, 15—10; Miss Sears, Boston, defeated Mrs. Madiera, 17—15, 15—15, 15—7; Miss Page, Philadelphia, defeated Miss Boyden, 15—8, 15—10, 12—15, 15—10; Mrs. Withington, Boston, defeated Miss Esther Daly, 15—12, 15—11, 15—12; Miss A. Townsend, Philadelphia, defeated Mrs. Donald Holbrook, 4—15, 15—8, 15—10, 15—10.

Basketball Results.

COLLEGES.

Ashland 47	Kent State 38
Bucknell 39	Gettysburg 38
Davidson 29	Wofford 10
Delaware 40	Moravian 30
Detroit U. 28	Dayton 16
Duquesne 32	Seton Hall 23
Findlay 48	Bluffton 43
Iowa State 30	Kansas 27
Kentucky Wesleyan 28	East Kentucky 26
Louisiana Tech 34	Mississippi Coll. 33
Lowell Textile 43	Upsala 35
Manhattan Fr. 49	Seton Hall Fr. 27
Marquette 41	Drake 14
Millsaps 43	Birmingham Southern 35
Mt. St. Mary's 50	Baltimore U. 35
Norwich 28	Vermont 27
Queens C. C. N. Y. 20	Willoughby C. C. N. Y. 15
S. W. Louisiana 41	Mercer 39
Seventh Regiment 42	Catholic U. 24
Waynesburg 42	Davis and Elkins 29
Wooster 55	Muskingum 40

SCHOOLS.

Berkeley-Irving J. V. 17	Trinity J. V. 9
Hackley 36	Scarborough 28
King 29	University School (B'port) 23
Manhattan Prep 30	De La Salle 13
Park Ridge 39	Paterson Norm. 4
South Phila. 38	Overbrook 27
St. Cecelia 37	St. Nich., Tolentine 16
St. James 16	Brooklyn Prep 11
St. James J. V. 21	Brooklyn Prep J. V. 16
Westwood 41	Teaneck 23

GIRLS.

Adelphi College 27	Hunter 21
Harrison (N. Y.) 42	Rye Neck 11
Harrison J. V. 13	Rye Neck J. V. 13
Haverford School 43	Collingdale 19
Lower Merion 30	Morristown 26
Merchantville 18	Audubon 11
Upper Darby 31	Lansdowne 18
Willoughby Eve. 33	B'klyn C.C.N.Y.Eve. 2

FENCING RESULTS.

COLLEGES.

Dartmouth 5	Bowdoin 4

SCHOOLS.

McBurney 6	Trinity 3

SWIMMING RESULTS.

SCHOOLS.

Poly Prep 34	Columbia Grammar 28
Adelphi Academy 29	Flatbush 24

HOCKEY RESULTS.

COLLEGES.

Dartmouth Fr. 3	Clark School 0
Pennsylvania 9	Union 0

Times Wide World Photo.

FOUR OF THE LETTER MEN WHO REPORTED FOR HARVARD BASEBALL PRACTICE.

Left to Right: Ben Ticknor, Eddie McGrath, Captain Frank Nugent and Red McHale.

NET FINAL REACHED BY MISS HILLEARY

Philadelphia Tennis Star Defeats Mrs. Endicott, 7-5, 6-3, in Florida Title Play.

TO MEET MRS. STENZ TODAY

New York Player Advances by Beating Mrs. Bremer—Stenz Team Gains in Doubles.

Special to The New York Times.

PALM BEACH, Fla., Feb. 27.—Miss Virginia Hilleary of Philadelphia and Mrs. Bernard F. Stenz of New York, seeded No. 1 and No. 2, respectively, in the tournament, won their semi-final matches today in the twentieth annual women's Florida championship singles on the Royal Poinciana courts of the Palm Beach Tennis Club.

The pair advanced to the final at the expense of the other two seeded players, Mrs. William F. Endicott and Mrs. J. L. Bremer of Boston, former holders of the national indoor doubles title.

Mrs. Stenz also reached the final of the doubles with her daughter, Miss Claire Stenz. Mrs. Stenz has held the metropolitan championship several times and has been a finalist for the Florida laurels repeatedly. This afternoon the New York combination of mother and daughter defeated the formidable pair of Miss Barbara Phipps of Westbury and Miss Gertrude Conaway of Philadelphia in a three-set tussle, 3—6, 6—2, 6—2.

Miss Hilleary in Top Form.

Miss Hilleary displayed the best tennis of the tournament in overcoming Mrs. Endicott in the semi-final match of the singles, 7—5, 6—3. The Philadelphia star, who is No. 14 in the national ranking, was especially strong at the net in this test and her showing in the first set was brilliant. In the final tomorrow Miss Hilleary will oppose Mrs. Stenz at 3 o'clock for the championship won a year ago by Miss Eleanor Goss of New York.

Mrs. Stenz had less difficulty in disposing of Mrs. Bremer, 6—3, 6—1. Mrs. Stenz and Mrs. Bremer decided on a driving game from the base line and the former showed greater steadiness throughout.

Mrs. Stenz and Miss Stenz had to call on their resources to eliminate Miss Phipps and Miss Conaway in the doubles, for the latter pair just had eliminated the seeded team of Mrs. Howard C. Brokaw and Miss Edna Brokaw in two 6—1 sets. This was an upset and Miss Phipps and Miss Conaway threatened to supply another when they won the first set from the Stenz pair at 6—3.

New Yorkers Take Lead.

Mrs. Stenz and her daughter then directed their attack at Miss Phipps, who gave evidence of weakness at the net, and soon the New York team had taken the second set by 6—2. With the Stenz team leading by 4—2 in the third set, rain halted play, but upon resumption it scored eight straight points for the victory.

Following the singles final tomorrow Miss Hilleary and Miss Ann Rainey of New York will meet Mrs. Endicott and Mrs. Bremer in the semi-finals of the doubles for the right to contest with Mrs. Stenz and Miss Stenz for the title.

THE SUMMARIES.

Singles.

Semi-Final Round—Miss Virginia Hilleary, Philadelphia, defeated Mrs. William F. Endicott, Boston, 7—5, 6—3; Mrs. Bernard F. Stenz, New York, defeated Mrs. J. L. Bremer, Boston, 6—3, 6—1.

Doubles.

Second Round—Mrs. William F. Endicott and Mrs. J. L. Bremer, Boston, defeated Miss Eliza Coxe, Asheville, N. C., and Miss Theodosia Smith, Chicago, 8—6, 6—3; Miss Barbara Phipps, Westbury, L. I., and Miss Gertrude Conaway, Philadelphia, defeated Mrs. Howard C. Brokaw and Miss Edna Brokaw, New York, 6—1, 6—1.

Semi-Final Round—Mrs. B. F. Stenz and Miss Claire Stenz, New York, defeated Miss Phipps and Miss Conaway, 3—6, 6—2, 6—2.

500 IN GAMES TONIGHT.

Schoolboy Athletes to Compete on Track in 13th Regiment Armory.

More than 500 schoolboy athletes, of which the greater majority are novices, will compete tonight in the fifth annual Syracuse University scholastic track and field games at the Thirteenth Regiment Armory. The 100-yard novice alone has attracted 158, while 100 will run in the 300-yard test. George Spitz of Flushing High will seek new heights in the high jump while Manual Training will seek to repeat its team triumph over New Utrecht.

Olympic Ski Officials at Oslo Vote No Change for 1932 Test

OSLO, Norway, Feb. 27 (AP).—The International Ski Committee at its annual meeting today decided that the program for the next Olympic Winter Games to be held at Lake Placid, N. Y., in 1932 will be basically the same as that staged at St. Moritz, Switzerland, in the Olympics of 1928.

The committee will appoint five delegates to supervise arrangements. They will arrive at Lake Placid a fortnight before the opening of the games.

BOWMAN ADVANCES IN BERMUDA TENNIS

Champion Reaches Final Round of Singles by Upsetting Bell, 6-3, 2-6, 6-1.

HAMILTON, Bermuda, Feb. 27 (AP).—Herbert L. Bowman of New York and Bruce Barnes of Austin, Tex., reached the final round of the men's singles in the Bermuda tennis championships today. They will clash for the title tomorrow.

Bowman, the defending champion, upset Berkeley Bell of Austin in the semi-finals, 6—3, 2—6, 6—1, while Barnes was eliminating the New York veteran, Dean Mathey, 6—3, 6—2.

Mathey caused one of the biggest upsets in the history of the tournament by defeating John Doeg of Santa Monica, Cal., in straight sets, 6—2, 7—5, in the third round on Wednesday.

Mathey played a brilliant and rushing game against the Californian, rated as one of America's leading tennis players, holding Doeg to one good rally late in the match, to carry the second set to deuce.

MANHATTAN PREP FIVE TRIUMPHS BY 30 TO 13

Ends C. H. S. A. A. Campaign by Victory Over De La Salle Institute—Second in Division

Manhattan Prep's basketball team completed its Manhattan division C. H. S. A. A. campaign by defeating the De La Salle Institute five, 30 to 13, in the Manhattan College gymnasium yesterday.

Manhattan Prep finished second to St. Ann's Academy in the Manhattan C. H. S. A. A. race with ten victories and two defeats. De La Salle won only two of its twelve C. H. S. A. A. contests.

The line-up:

M'nhattan Prep. (30).	G.	F.	P.
Madigan, lf	0	0	0
A. Balog	1	0	2
Corbett, rf	2	0	4
Kayser	1	0	2
O'Brien, c	5	4	14
McElveney	0	0	0
J. Balog, lg	3	0	6
Coleman	0	0	0
Reilly, lg	1	0	2
Kelly	0	0	0
Total	13	4	30

De La Salle (13).	G.	F.	P.
Hammond, lf	0	1	1
Bourke	0	0	0
McManmon, rf	0	0	0
Curry	0	0	0
Casey, c	1	0	2
O'Keefe, lg	2	0	4
Nugent	2	0	4
Cosgrove, rg	0	0	0
Glynn	0	2	2
Total	5	3	13

Referee—Shaw. Time of quarters—8 minutes.

HACKLEY SCHOOL VICTOR.

Defeats Scarborough High at Basketball by 36 to 28.

Special to The New York Times.

TARRYTOWN, N. Y., Feb. 27.—The Hackley School basketball team defeated the Scarborough High School five, 36 to 28, in the Hackley gymnasium today. The winners led at half time, 22 to 11.

The line-up:

Hackley (36).	G.	F.	P.
French, lf	5	0	10
Remick, rf	4	0	8
Forrester, c	4	0	8
Day, lg	0	0	0
Webb, rg	5	0	10
Total	18	0	36

Scarborough (28).	G.	F.	P.
Thedford, lf	5	4	14
Bemis, rf	4	0	8
Buckley, c	3	0	6
Lee, lg	0	0	0
Shreve, rg	0	0	0
Total	12	4	28

Referee—Beck, Yonkers High. Time of quarters—8 minutes.

SHIFT YALE POLO SCHEDULE

Harvard to Play at New Haven Tomorrow Instead of at Cambridge.

Special to The New York Times.

CAMBRIDGE, Mass., Feb. 27.—The Harvard and Yale varsity polo game scheduled for Saturday at Cambridge will be played at New Haven, it was learned today. The match scheduled for March 15 at New Haven will be contested here.

31 BASEBALL GAMES BOOKED BY HARVARD

Crimson Nine Will Open Season With Boston University on April 5.

25 FIELDERS TURN OUT

Receive Uniforms and Will Start Work Monday—Ticknor, Football Captain, Is Practicing.

Special to The New York Times.

CAMBRIDGE, Mass., Feb. 27.—The Harvard varsity baseball schedule has been completed and approved by the committee on the regulation of athletic sports. Thirty-one games have been booked, the season opening with Boston University on April 5 and closing with the final Yale game on June 18. In case of a tie in the series with the Elis, an extra game will be played on June 21.

Texas University will play the Crimson in the week of June 9. The Texans are making an extended tour, with several games booked with Northern teams, and until their schedule is arranged the Harvard date will be uncertain.

Twenty-five fielders signed up today for the varsity squad. They received uniforms and will start work on Monday.

Several infielders are working with the battery candidates. They include Eddie McGrath, winner of the Wendell award for the highest batting average in 1929; Captain Frank Nugent and Robert Verge of last year's freshman team.

Ben Ticknor, football captain, reported with the battery men on Tuesday and is going through a daily workout. Last year Ticknor was a regular outfielder, but he will be tried at first base this season. Sam Bassett, another outfielder a year ago, is out for practice.

The schedule:

April 5, Boston University; 7, University of Richmond; 8, William and Mary; 9, Quantico Marines; 10, Georgetown; 11, Catholic University; 12, Columbia; 16, Bowdoin; 22, University of Maine; 24, Colgate; 26, U. S. S. Southern; 29, Colby.

May 1, University of New Hampshire; 3, Syracuse; 10, Penn; 14, Bates; 15, Villanova; 17, Dartmouth; 21, Brown; 23, Penn at Philadelphia; 24, Syracuse at Syracuse; 27, Georgetown; 30, Brown at Providence; 31, Holy Cross.

June 4, Rhode Island State; 7, Holy Cross at Worcester; 10, Alumni; 11, Quantico Marines; 14, Tufts at Medford; 17, Yale at New Haven; 18, Yale; 21, Yale at New Haven in case of tie.

ADELPHI GIRLS TRIUMPH.

Defeat Hunter College Basketball Team 27 to 21.

Special to The New York Times.

GARDEN CITY, L. I., Feb. 27.—The Adelphi College girls' basketball team defeated the Hunter College girls, 27 to 21, in the Adelphi gymnasium tonight. The winners led at half time, 15 to 8. Miss Marjorie Barry led the winners, with 14 points. Miss Margaret Shea tallied 17 of Hunter's points.

The line-up:

Adelphi (27).		Hunter (21).
Oshinski	L.F.	Cohen
Barry	R.F.	Langenbaum
Smith	J.C.	Lewin
Rakov	S.C.	Maloney
Nelson	L.G.	Sandomeyer
Thackeray	R.G.	Lacher

Goals (all underhand throws)—Oshinski 6, Barry 7, Cohen 2, Shea 6. Fouls—Oshinski 1, Shea 5.

Substitutions—Adelphi: Jenkins for Smith. Hunter: Moscovitz for Cohen, Shea for Langenbaum, Uride for Sandomeyer, Dodge for Lacher, Blumberg for Dodge.

Referee—Miss Marshall. Time of quarters—8 and 10 minutes.

MANHATTAN CUB FIVE WINS.

Vanquishes Seton Hall College Freshmen, 49-27, at Newark.

Manhattan College's freshman basketball team registered its eighteenth victory in twenty-one games, vanquishing the Seton Hall College yearlings, 49 to 27, in the Shanley gymnasium in Newark last night. It was the first defeat in nine contests for the Seton Hall cubs. At half-time the Manhattan freshmen led, 20 to 12.

The line-up:

Manhattan Fr. (49).	G.	F.	P.
Cisco, lf	6	3	15
H. Smith	2	0	4
Boyle, rf	1	0	2
Ciccolello, c	6	1	13
Blake	0	1	1
Kearns, lg	0	3	3
McManus	0	0	0
Hassett, rg	3	0	6
King	2	1	5
Total	20	9	49

Seton Hall Fr. (27).	G.	F.	P.
McAteer, lf	1	1	3
Covert	0	0	0
Kinney, rf	2	1	5
Skelley, c	0	3	3
Kennedy	1	1	3
Conners, lg	2	1	5
Quinn	0	0	0
Coyle, rg	3	2	8
Snyder	0	0	0
Total	9	9	27

Referee—Silverman. Time of quarters—10 minutes.

HARVARD OPPOSES BRUINS IN DRILL

Crimson Practices With Hockey Champions in Preparation for Yale Game Tomorrow.

SPEEDY WORKOUT STAGED

Coach Stubbs Uses Three Forward Lines Against Pros in Session at Boston Garden.

Special to The New York Times.

BOSTON, Feb. 27.—The Harvard varsity hockey team went through its final practice before the game with Yale at New Haven on Saturday when it played a thirty-minute session against the Boston Bruins, professional hockey champions, in the Garden this afternoon.

All of the Bruins were on hand, and, although they did not check very hard, they played very fast. Harvard was able to stay on even terms most of the way, although no scoring account was kept. Coach Stubbs had three forward lines working against the Bruins. Captain Elliot Putnam, Barry Wood and Bobby Giddens composed the first line, Frank Stubbs, John Garrison and John Cross were on the second line, with Charles Kain, Everett and Guy Holbrook composed the third line.

The Putnam-Wood-Giddens trio will most likely start against Yale. Charles Cunningham, a sophomore, and Sam Batchelder will be at defense, with Harwood Ellis in goal. The Bruins gave some pointers to the Crimson defense pair during the contest.

PENN HOCKEY TEAM BLANKS UNION, 9-0

Greene of Victors Tallies Three Times in Seven-Goal Drive of Third Period.

Special to The New York Times.

PHILADELPHIA, Feb. 27.—Charley Greene of Forest Hills, L. I., starred in Pennsylvania's 9-to-0 ice hockey victory over Union College at the Arena tonight. Greene, fullback on the football team, tallied three times in the Red and Blue's exciting seven-goal third period.

Captain Jack Beale, Morton Henafelt and Ira Werle played their farewell hockey game for Union, the work of the former being a feature.

The line-up:

Penn. (9).		Union College (0).
Klein	Goal	Foster
Greene	Defense	Savage
Holland	Defense	Beale
Woods	Centre	Kahn
Pringle	Wing	Henafelt
Legost	Wing	Werle

Spares—Penn.: Smythe, Adams, Steingraber, Goullaud. Union: Forbes, Stewart.

Goals—First period: Holland, Penn., 16:15. Second period: Legost, Penn., 7:25. Third period: Greene, Penn., 7:12; Smythe, Penn., 9:15; Greene, Penn., 10:05; Holland, Penn., 12:01; Pringle, Penn., 16:03; Pringle, Penn., 17:10; Greene, Penn., 18:05.

Penalty—Holland.

Referees—Peters and Cross. Time of periods—20 minutes.

MANHATTAN BOXERS BOW.

Forfeit Four Bouts and Lose to George Washington, 5 to 1.

Special to The New York Times.

WASHINGTON, Feb. 27.—With the aid of four forfeits the George Washington University boxers scored their first victory of the season tonight in the H Street gymnasium, defeating the Manhattan College ringmen of New York, five bouts to one. However, the visitors went home with the honors in three exhibitions which were arranged to fill out the card.

Harry Kleiman, a hard-hitting left-hander, registered George Washington's lone victory in the ring by gaining the decision over John Ryan in the featherweight class. Manhattan forfeited to the home team in the welterweight, middleweight, light-heavyweight and unlimited bouts, the New York school not having representatives at these weights.

The summaries:

122-Pound Class—Ed McGurk, Manhattan, defeated Dave Cohen, George Washington, decision, extra round. (Exhibition.)

125-Pound Class—Harry Kleiman, George Washington, defeated John Ryan, Manhattan, decision, three rounds.

129-Pound Class—Charles McGurk, Manhattan, defeated John Boyle, George Washington, decision, three rounds. (Exhibition.)

135-Pound Class—Ed Fitzpatrick, Manhattan, defeated Leo Coveleski, George Washington, decision, three rounds.

140-Pound Class—Carl De Lucia, Manhattan, stopped Bill Polonitza, George Washington, in second round. (Exhibition.)

KOPF ARRIVES AT COLUMBIA.

New Coach Will Handle Wingmen and Assist With Back Field.

Herb Kopf, Columbia's new end coach, arrived here yesterday and reported immediately to Head Coach Lou Little on Morningside Heights. Kopf has been Little's assistant at Georgetown for the past five years, but when Columbia signed Little as its football coach, Kopf came along to handle the wingmen and to serve as assistant back field coach.

Kopf will make his first appearance before the Blue and White squad this afternoon at Spring practice. Sam Cordovano, line coach, has been assisting Little for the past week. With Kopf's arrival the list of varsity assistants is now complete, with the exception of Arthur Sampson, back field coach, who is detained by his duties at Tufts, where he has been head coach for the past three years. Sampson is expected to be on hand when outdoor drills get under way next week.

UPSALA FIVE IS BEATEN.

Bows to Team From Lowell Textile by 43-35 Margin.

Special to The New York Times.

EAST ORANGE, N. J., Feb. 27.—Upsala lost to the Lowell Textile five tonight by 43 to 35. The Massachusetts team led at half time, 24—13. Jerry Savard of the visitors netted nine field goals and a foul for 19 points.

The line-up:

Upsala (35).	G.	F.	P.
Rappaport, rf	6	0	12
Chevney	0	0	0
W. Johnson, lf	1	0	2
J. Parson, c	2	1	5
C. Johnson	0	0	0
O. Parson	2	2	6
Hedberg, rg	0	0	0
R. Johnson	2	0	4
Sandstrom, lg	2	2	6
Total	15	5	35

Lowell Tex. (43).	G.	F.	P.
Jarek, rf	5	1	11
McGee, lf	2	2	6
Kokoska	1	1	3
Savard, c	9	1	19
Allard, rg	1	1	3
Quigley, lg	0	1	1
Kendrick	0	0	0
Moran	0	0	0
Total	18	7	43

Referee—W. Cook, Illinois. Time of halves—20 minutes.

Sport Trophies and Records Found in Ruins of Rutgers Gym

Special to The New York Times.

NEW BRUNSWICK, N. J., Feb. 27.—Athletic trophies, records and press clippings were found in the first day's search of the ruins of Ballantine Gymnasium at Rutgers University destroyed by fire on Jan. 7.

Two gymnasium clubs won in intercollegiate competition, three boxes of press clippings dated 1920 to 1923, the athletic financial records since 1920, three bronze Penn relay plaques, and the Wanamaker Trophy Cup, won at the Penn relay meets in 1926, were the most important items recovered.

COLUMBIA AND YALE PLAY HERE TONIGHT

Capacity Crowd Will Witness Important Eastern League Basketball Contest.

LIONS LEADING TITLE RACE

Have Met Only One League Setback, That at the Hands of the Elis, Who Are in Third Place.

Columbia meets Yale tonight in the Columbia gymnasium in an Eastern Intercollegiate Basketball League game. The Lions are leading the league at present with five victories and one defeat, while Yale is in third place with four victories and four defeats.

More than 3,000 persons are expected to witness the contest as Columbia athletic authorities stated yesterday that a complete sell-out was assured. Only a handful of tickets remained unsold late yesterday. Interest in the game is at a high peak. In the first place, Yale is the only quintet to topple the Blue and White in league competition this season, the Elis winning 30-29 at New Haven two weeks ago.

Albie Booth, diminutive football star, plays forward on the Yale quintet and it was his floor goal that gave the New Haven aggregation its victory over Columbia.

The probable line-up:

Columbia.		Yale.
Schoenfeld	L.F.	Booth
Bender	R.F.	Horwitz
Gregory	C.	Patterson
Magurk	L.G.	Nanry
Tys	R.G.	Beyer

TAYLOR KEEPS TITLE IN INDOOR SKATING

Wins Two-Mile Event to Retain Middle Atlantic Crown—Casey Finishes Second.

Bert Taylor of Iceland retained his Middle Atlantic indoor speed-skating championship by winning the two-mile title race, the final of the series of four, at Iceland last night. Taylor, who is also the Middle Atlantic outdoor champion, finished the series with 60 points, 10 more than the number amassed by Bill Casey of the Brooklyn Skating Club, metropolitan indoor and outdoor champion, who captured the runner-up honors.

Eighteen skaters started in the two-mile event, but only seven remained at the end of the first mile. Irving Jaffee of Iceland, Olympic 10,000-meter champion and holder of the world's one-mile record, who finished third in the event, and Howard Speed of the Majestic Skating Club tried to steal a lap during the first mile, with the result that they set such a fast pace that eleven of the contestants were forced to drop out.

Taylor won by a few inches. A consultation of the judges was necessary, so close was the finish. If Casey had triumphed, he would have taken the title, for previous to the race five were tied in the point score with 30 points each, Taylor, Casey, Ray Darmstadt of the Majestic Skating Club, Walter Rutter of Iceland and Allan Potts of the Brooklyn Skating Club.

THE SUMMARIES.

Middle Atlantic Event.

Two-Mile Indoor Championship for Men—Won by Bert Taylor, Iceland; Bill Casey, Brooklyn Skating Club, second; Irving Jaffee, Iceland, third. Time—6:30 4-5.

FINAL POINT SCORE.

Taylor	60	Allan Potts	30
Casey	50	Howard Speed	20
Ray Darmstadt	30	Irving Jaffee	20
Walter Rutter	30		

Other Events.

Class B Three-Quarter Mile Handicap—Won by Charles Martin, Brooklyn Skating Club (10 yards); Bob Yates, unattached (45 yards), second; Ed Wallace, unattached (50 yards), third. Time—1:30 1-5.

Girls' Half-Mile Handicap—Won by Miss Olga Fisher, Brooklyn Skating Club (scratch); Miss Eva Johnson, Ice Club (25 yards), second; Miss Mildred Mangold, Brooklyn Skating Club (10 yards), third. Time—1:43 4-5.

7TH REGIMENT TRIO LOSES.

Bows to 104th Field Artillery, 5-4, in Class C Polo.

The 104th Field Artillery trio defeated the Seventh Regiment team, 5 to 4, in a two-period Class C exhibition indoor polo game in the 105th Field Artillery Armory last night.

The line-up:

104th Artillery (5).	Seventh Regiment (4).
1—Dryer	1—Brown
2—Hughes	2—Disston
Back—Waldo	Back—Todd

Goals—Dryer 2, Waldo 2, Hughes, Brown, Disston 2, Todd.

Referee—Murphy, 105th Field Artillery. Time of periods—Two of 10 minutes.

GLENDON RETURNS TO POST

Columbia Head Coach, Back After Operation, Sees Crews Drill.

Richard J. Glendon, coach of the Columbia University crew, returned yesterday to the school for the first time since his operation for appendicitis, on Feb. 8.

While the crews were sent through a long workout, Glendon did not supervise the activities, spending only a minute each with the varsity and freshman crews before turning over the task to his brother, Hubert. The squads drilled on the machines in the gymnasium.

OXFORD WINS AT LACROSSE.

Defeats Cambridge, 6-2, in Inter-University Match.

LONDON, Feb. 27 (Canadian Press).—Oxford defeated Cambridge by 6 goals to 2 in an inter-university lacrosse match today.

PENN IS FAVORITE FOR TRACK LAURELS

Rated Among Chief Contenders for I. C. A. A. A. A. Title by Taylor, Ex-Columbia Star.

HARVARD HAS STRONG TEAM

Georgetown Listed Among Three Leaders With N. Y. U. Conceded Opportunity to Upset Forecasts.

By ARTHUR J. DALEY.

Three teams have enough potential scoring strength to annex the Intercollegiate A. A. A. A. indoor track and field championship at the 102d Engineers Armory tomorrow night and 25 points should suffice as a winning total. This prediction was made yesterday by James A. Taylor, Columbia captain a quarter of a century ago and now graduate director of the annual varsity classic.

According to Mr. Taylor, a keen student of college athletics since his undergraduate days, the outlook is expressed in this manner:

"The three teams are Pennsylvania, champion in 1923 and 1924 and popular favorite for this year's meet; Harvard, champion in 1926 and 1927 and recent winner of the Harvard-Cornell-Dartmouth triangular meet, and Georgetown, champion in 1925 and runner-up in 1926, 1928 and 1929. New York University, last year's winner with 25 points, may get close to 20 points tomorrow if Joe Hickey and Sol Furth repeat their performances of last March that netted 14 points."

The advance of Harvard to a ranking place is an entirely new development over the last week, but what has been overlooked in some quarters is that the Crimson did some heavy scoring in three events on the triangular meet program on Monday that are not listed on the intercollegiate card. Tom Mason won the 300, Frank Cummings the 600 and J. W. Forbes was second in the 1,000-yard run. With the absence of these three tests from tomorrow's program, Harvard's strength will naturally be diminished, but still Eddie Farrell has turned out a well-balanced team that is likely to justify the faith that Cambridge followers have placed in it.

Penn Has Strong Team.

But there can be no gainsaying the great strength that Coach Lawson Robertson of Penn has mustered. A fairly conservative estimate would give Penn 27 points, two more than Mr. Taylor stated was necessary for victory. Giving Berlinger 10 points in four events (he made 9¼ a year ago); McKniff, 4; Boyle, 4; Sachs and Backer between them, 1; Coan, Ritchie and Montgomery in the mile and two-mile, 3; Steiner, 3, Newkirk, 1, and the two-mile relay team 1, and Penn would have 27 points.

The chances of New York University are contingent to a great extent on the hurdling ability of Furth, second by inches in this race for two years running. If Furth were to hit a hurdle in his first heat the Violet would not have a ghost of a chance and the N. Y. U. followers are well aware of it.

Georgetown also is dependent on one man, Leo Sexton, and if Sexton could perform the miracle of capturing three first places then the Washington team would be in the thick of the fighting. Sexton bogged down in his point scoring last year and still made 8¾ points, proof enough of his ability as a dangerous competitor.

Newcomers Likely to Figure.

But as is often the case, favorites may fall before some unlooked-for "dark horse" and then the complexion of the entire meet may be changed. If enough of these bob up the stars will lose valuable points and the meet is likely to be wide open.

A total of twenty-four points for Harvard may be gained like this: Captain Tom Mason, fourth in the sprint last year, and Fred Nissen, 4 points; Frank Mardulier in the hurdles, 4; Oscar Sutermeister in the pole vault, 4; Dave Cobb and Pen Hallowell in the mile, 4; Warren Rowe in the broad jump, 3; Paul Vonckx in the 35-pound weight, 3, and the one-mile relay team, 2. In addition Kuehn may pick up a point in the high jump.

In the past four years between one and three points have separated the first three colleges. The closeness of the team struggle will add to the general excitement which always prevails in the crowded uptown armory when the intercollegiates are held.

HARRISON HIGH GIRLS WIN.

Defeat Rye Neck Basketball Team by 42-11 at Mamaroneck.

Special to The New York Times.

MAMARONECK, N. Y., Feb. 27.—Led by its captain, Miss Frances Murray, who tallied 34 points, the Harrison High School girls' varsity basketball team defeated the Rye Neck High School girls' varsity, 42 to 11, today.

The Harrison girls' junior varsity and the Rye Neck girls' jayvees played to a 13-to-13 tie.

The line-up:

Harrison (42).		Rye Neck (11).
F. Murray	L.F.	M. Truesdell
E. Rich	R.F.	D. Offerman
A. Scharf	J.C.	V. Skelling
D. Kaiser	S.C.	A. Kuhn
M. Toppo	L.G.	S. Erickson
H. Darrigan	R.G.	J. Ockerhausen

Goals (all underhand throws)—Murray 17, Rich 3, Truesdell 2, Offerman 1. Fouls—Rich 2, Truesdell 5.

Substitutions—Harrison: A. Merritt for E. Rich, E. Arcara for H. Darrigan. Rye Neck: L. Fracella for M. Truesdell, N. Reinke for A. Kuhn, G. Wolf for S. Erickson.

MIDDLEBURY IS ADMITTED.

Gains Membership in Eastern Intercollegiate Athletic Association.

Special to The New York Times.

AMHERST, Mass., Feb. 27.—The admission of Middlebury College to the Eastern Intercollegiate Athletic Association following a mail vote was announced today by Llewellyn L. Derby, Mass. Aggies' track coach and association secretary. Middlebury is the second college to join the Eastern group this year, as Amherst also was elected a member recently.

The association now numbers thirteen institutions, including besides the two already named Rhode Island, Trinity, Northeastern, Vermont, Springfield, Worcester Tech, Mass. Aggies, Norwich, Union, Conn. Aggies and Tufts.

Dartmouth Fencers Triumph.

Special to The New York Times.

HANOVER, N. H., Feb. 27.—The Dartmouth fencing team continued undefeated by scoring a 5—4 victory over Bowdoin today. Only the foils events were held, due to a previous arrangement.

Track Mark Is Broken at Miami As Pennant Lass Beats Supreme Sweet

PENNANT LASS SETS MIAMI TRACK MARK

Runs Five and a Half Furlongs in 1:04 4-5 to Beat Supreme Sweet, 7 to 10 Choice.

RATED OFF THE EARLY PACE

But Easily Passes Odds-On Favorite in Stretch—Annapolis Triumphs Handily at 1-2.

Special to The New York Times.

MIAMI, Fla., Feb. 27.—Another new track record, the sixth in three days and the tenth since the beginning of the meeting, was established at Hialeah Park today when Arthur W. Wentzle's Pennant Lass ran five and a half furlongs in 1:04 4-5, two-fifths of a second faster than Volante's 1927 mark.

The 4-year-old daughter of Pennant and Sis Martin won handily from a filly that rapidly is getting the reputation of being the best "second best" horse at the meeting. The filly is Supreme Sweet and in five starts she has been second four times and first once.

Supreme Sweet Odds-on

Supreme Sweet's second places heretofore have been scored in six furlong races and in each case she stopped in the last half furlong after having had a nearly lead; her one victory was in a five and a half furlong test. Therefore, it looked as if the five and a half furlongs of today's Madison Square Stadium purse were ideally suited to her. These circumstances resulted in her being made a 7-to-10 favorite.

But the start did not find Supreme Sweet as alert as usual and her great show of early foot was not in evidence until a furlong had been run. Then she went to the front fast enough but had not as big a margin as in other races. This told in the stretch.

Pennant Lass had been rated off the early pace by Harold Thurber, and when Supreme Sweet did not get off to her long early lead Thurber restrained Pennant Lass until the stretch. There he called on the Wentzle color-bearer and she easily went past the tiring Supreme Sweet to win. Mud was two lengths back of Supreme Sweet and seven others trailed. The winner paid 7 to 2 and carried 108 pounds.

Display Is Paraded.

Short-priced favorites are becoming the rule here and Annapolis at 1-to-2 was a winner of the Southern Railway Handicap, which was fifth on the program. Annapolis bore the colors of Walter J. Salmon and just before the race was run Salmon's Display, second on the list of American money-winning horses, was paraded.

Display is to be retired to the stud and the warm reception he got from the spectators must have been a good omen for the Salmon colors as Annapolis won handily by a length from Molasses Jane. Conacher was next and Nearby last.

Fair Grounds Entries.

By The Associated Press.

FIRST RACE—Purse $1,000; maiden 2-year-olds; three furlongs.

Mardie	115	Downpour	118
Zinn	115	Lord Atwell	118
Peace Jimmy	118	Lillian Reuter	115
Shining	118	Master Halligan	116
Eye White	118	Ballot On	118
Irritation	115	Salisbury	118
Molly Hogan	115	Dick Morris	118
Little Love	115	Brett	118
Miss Canopy	115	Summer Street	115

SECOND RACE—Purse $1,000; claiming; 3-year-olds and upward; one mile and a sixteenth.

Kensington Lad	114	Bearing	114
Pat Field	114	Zuyder Zee	101
Little Spied	101	Kajaba	114
First Pick	114	Linda Archer	104
Shasta Bally	114	Lady Basil	109
Yachtsman	114	Knee Glader	100
[illegible]			

[illegible]

Weather cloudy; track fast.

Havana Entries.

By The Associated Press.

[illegible]

*Apprentice allowance claimed. Weather cloudy; track fast.

Sports of the Times

Reg. U. S. Pat. Off.

By JOHN KIERAN.

MIAMI, Fla., Feb. 27.—A tall, blond chap wearing a blue sweater, brown knickers, brown golf socks and tan shoes, was rooting a winner home in the first race at Hialeah yesterday. Under severe grilling he broke down and admitted that he was Freddy Lindstrom, white, 24 years old, a resident of Chicago, and wanted in Texas by the authorities at this very moment. It was thought that Deputy Sheriff John J. McGraw, who passed through Miami some days ago, would take Lindstrom prisoner and lodge him in the Alamo in San Antonio under guard, but Lindstrom is fast on his feet. He broke away and dashed into the surf at Miami Beach just as Deputy Sheriff McGraw, baffled and disappointed, boarded a train for New Orleans and points west.

The man who is wanted in Texas was interviewed on the run. He kept dashing from the lawn to the paddock and back again. He insisted that it was one way of keeping in condition if nothing else. "I held out," said Freddy, "because they wanted me to take a $2,500 cut in salary. I figured that a cut in salary meant that I was going back, and if I'm slipping at my age in baseball, I thought I'd better get out and look for a job with a future."

Backward, Turn Backward.

"How about last year?"

"Every one knows I was sick last year. My tonsils were in terrible shape and were poisoning my system. I had them out after the baseball season, and I've been down here all Winter getting in shape to play real ball this season. But what about last year? I batted .320 and lost the third-base fielding leadership for the first time by one point. Maybe .320 is below what they expected me to hit and below what I expected to hit myself, but what would any club owner pay for a young third baseman who could step into the big league and hit .320? Oh, well, let's wash that up and talk of something else."

"Fair enough. What about the pennant race?"

"I think the Giants have a fine chance this year. This boy Marshall is a corking fielder around second. He'll just about make the infield if he can hit .290 or even .280."

"What about the outfield? The Giants don't run to good outfields."

"I don't know who's going to play centre, but Leach will be in left and Ott in right. Ott is a great player. Everybody knows that. If he had speed, he'd belong with the best you ever saw. Leach wasn't much last year, but he's too good a ball player to do that over again. The way I dope it is that it takes a player from another club a season to get the hang of the McGraw system. Just see if I'm wrong on Leach this year."

Looking Over the Field.

"How about the other clubs?"

"The Cubs will be good, of course. The Pirates, Cardinals and possibly the Phillies will be tough, too. If those Phillies could dig up a few pitchers, it would spoil the fun for the rest of us."

"You should know something about third basemen. How would you rate them?"

"Pie Traynor, first, second and third. They don't come any better than Pie. But I'll tell you another third baseman you don't hear much about. Pinkie Whitney of the Phillies. He hasn't much color, but, oh, what a pair of hands. He has a fine arm, and he's a good hitter, a real dangerous hitter. If he had a little more speed, he'd be a wonder."

There's a fair third baseman by the name of Lindstrom, too, but that wasn't mentioned in the conversation.

The Tropical Trip.

"How did it happen that you took to the tropics this Winter? You used to hike out for the north woods and the frozen wastes in the Wintertime."

"Yeah, but I'm cured. This is the life. I used to go hunting way up North with Burleigh Grimes and a few other fellows. We'd be up to our eyes in snow for weeks, and it was cold enough to give a polar bear chilblains. Well, we had a good time, and we always grew a fine crop of whiskers. But this sunshine and surf is the ticket for me. I find I'd rather go surf bathing than snowshoeing in the Winter."

"Have you been playing golf, tennis or any other sport down here?"

"Sure. I've played some golf, but it's hard to pry me loose from the beach. I like to hit the surf for a while and then cook on the sand. I tried this Jai Alai the other day."

"How did it go?"

"We just fooled around. They strapped that basket on my arm, and I hit the ball a few wallops. It sure is a lively ball. If we had that at the Polo Grounds, the boys would be hitting them into the Harlem River."

The Incriminating Evidence.

The crowd went wild as the horses came down the stretch, but Freddy was gazing sadly up the track.

"What do you know about that? Look at that goat. A furlong out of it," mourned Mr. Lindstrom, "and I had it right from the feed box that he'd be first by a mile. I guess it came from the wrong feed box. All of us make mistakes once in a while."

Then, the Giant third baseman dropped the incriminating remark that indicated where he planned to spend the Summer.

"I think I'll take a place in Riverdale or Westchester or somewhere like that," said Freddy. "As the boys say along Broadway, that was the tip-off. A resident of Chicago rarely takes a place in Riverdale or Westchester unless he is planning to be in business in New York. Thus it was evident that Freddy the boy plunger had it in mind all the time that he would be in business in New York through the Summer—probably at a place called the Polo Grounds under the lee of Coogan's Bluff. It isn't a bad place to work once the wage situation has been ironed out, and the Lindstrom Rooting and Marching Club might just as well start rehearsing the old cheers. When they are checking up the notables at the opening game, Freddy Lindstrom will be occupying a prominent position near third base, and as old John Silver put it: "You may lay to that."

HIGH FOOT SCORES BY FOUR LENGTHS

Flashes Keen Speed in Featured Six-Furlong Sprint at New Orleans.

NEW ORLEANS, La., Feb. 27 (AP).—Running away from his field, High Foot, from the Valley Lake Stable, won the U. S. S. Texas Allowance Purse at the Fair Grounds today. Lighting Jones was second and Black Cloud third. The victor's margin was four lengths.

The winner paid $4.50 for $2. The race was a six-furlong sprint for 3-year-olds and the time was 1:11 3-5 over a fast track.

The summaries:

FIRST RACE—Purse $1,000; maiden 3-year-olds; one mile and a sixteenth.

Dixie Lad, 110..(C. Meyer)	16.60	4.10	2.90
Monticello, 110..(K. Russell)	...	2.60	2.30
Caramel, 105 ....(Louman)	...	...	3.00

Time—1:47 3-5. Head Pin, King Pal and Black Lamp also ran.

SECOND RACE—Purse $1,000; claiming; 3-year-olds; six furlongs.

Thos. Seth, 112..(L. Martin)	17.40	8.60	3.40
Portsur, 112 ....(Leyland)	...	6.20	3.60
Columbus, 112 ....(Steffen)	...	...	3.00

Time—1:13 1-5. Domina, Grizel, Gregory, Ring True, Escondida, Clemence, Coffee and George Webre also ran.

THIRD RACE—Purse $1,000; claiming; 3-year-olds; one mile and a sixteenth.

Chattering, 103..(J. W. Frye)	38.50	13.30	5.00
Dabster, 108 ...(K. Russell)	...	5.40	3.20
Burnt Brown, 107 (Cimerak)	...	...	2.50

Time—1:46 3-5. Evening Sky, The Coach, Playabit and Cut Steel also ran.

FOURTH RACE—The U. S. S. Texas; purse $1,200; allowances; 3-year-olds; six furlongs.

High Foot, 105 ..(C.Meyer)	4.50	2.80	2.40
Lightning Jones, 115.(L'dolt)	....	2.60	2.10
Black Cloud, 112..(F.Mann)	....	....	2.40

Time—1:11 3-5. Reveille Boy, H. Thurston and Solid Silver also ran.

FIFTH RACE—The St. Charles Hotel Trophy; purse $1,200; allowances; 3-year-olds and upward, fillies and mares; one mile.

Dinah Did Upset, 110.(Leb'c)	14.00	4.70	Out
Kinsman, 100...(K. Russell)	....	3.60	Out
Beam'g Over, 108.(F.Mann)	....	....	Out

Time—1:38 3-5. Patricia Marian also ran.

SIXTH RACE—Purse $1,000; claiming; 4-year-olds and upward; one mile and a sixteenth.

Bl'k Patricia, 110.(Landolt)	17.40	9.70	6.70
Redcliffe, 112.......(Tilden)	....	11.50	5.70
Bridegroom, 115 .(Leyland)	....	....	5.10

Time—1:46 2-5. Harvard, Chatter Black, Chiclero and Lincoln Plaut also ran.

SEVENTH RACE—Purse $1,000; claiming; 3-year-olds and upward, fillies and mares; one mile and a sixteenth.

Fair Folly, 106....(Steffen)	8.80	4.40	2.90
Flossy Hare, 104.(J.W.Frye)	....	4.10	3.20
Donnatina, 109..(K.Russell)	....	....	3.50

Time—1:47 4-5. Saucy Polly, Jealous, Pride, Facility, Troubanova, Sentry Lass, Nausicaa and Bethlehem also ran.

Weather cloudy; track fast.

Miami Entries.

FIRST RACE—Purse $1,000; claiming; 4-year-olds and upward; six furlongs.

9155 Lindy	114	9179 Reputation	114
9153 S.D. O'Neil	*109	9032 Genghis K.	114
[illegible]			

[illegible]

Agua Caliente Entries.

By The Associated Press.

FIRST RACE—Purse $600; claiming; 3-year-olds; six furlongs.

Sun Lynn	*106	Pavement	111
I Told You	*115	Consent	*110
Shasta King	*106	Busy Seth	*109
Never Tell	*104	Pandion Queen	*104
Via	*104	Nicaragua	*112
Fay Clark	109	Moon Child	112
[illegible]			

[illegible]

FLEETING FIRE WINS, BUT LOSES PURSE

Third Race at Havana Awarded to Meriwick When Weight Protest Is Allowed.

ORESTES II PLACED SECOND

Stewards' Decision Does Not Affect Wagering, Payments Following Original Placing.

HAVANA, Feb. 27 (AP).—The Palace Hotel Purse, a dash of six furlongs, the feature on today's program at Oriental Park, was annexed by O. Tuggle's Captain Gilbert in a driving finish. Alamae and Poor Rube followed in close order.

In the third race, Mrs. V. Lang's Fleeting Fire accounted for his second victory in as many days when he won in easy fashion from R. E. Bisi's Meriwick, with Miss E. Kelley's Orestes II third. R. E. Bisi, owner of the second horse, lodged a complaint, stating that the winner did not carry the correct weight. Upon investigation the protest was upheld and the purse awarded to Meriwick, with Orestes II second and Charbeul third.

Fleeting Fire, it developed, should have carried 111 pounds, two more than programmed weight. The stewards' decision was made after the running of the fourth race and the new result didn't interfere with the original placing. The winning wagers were paid on Fleeting Fire.

The summaries:

FIRST RACE—Purse $1,000; claiming; 4-year-olds and upward; six furlongs.

Salutation, 112....(Gonzales)	15-1	6-1	3-1
Whip Cracker, 112....(Wall)	...	8-1	4-1
Miss Fash. Pl., 107.(D'h'ty)	...	...	1-1

Time—1:14 4-5. Michael B., Hand Maiden, Wildrake, Gaineswood, Two Bills, Lloyd Brown, Kindling, Pondy and Meteo Jones also ran.

SECOND RACE—Purse $1,000; claiming; 3-year-olds and upward; five and one-half furlongs.

Johnny Agee, 107..(Harper)	5-1	2-1	1-1
Lassa, 115.............(Paz)	...	7-5	7-10
Donora, 92...........(Riley)	...	...	1-2

Time—1:08 2-5. Doc Connor, Cuevas, Silver Wave, Crittall and Platoon also ran.

THIRD RACE—Purse $1,000; claiming; 3-year-olds and upward; five and one-half furlongs.

Fleeting Fire, 109..(Logan)	1-1	1-3	1-6
Meriwick, 120........(Rose)	...	7-5	1-2
Orestes II, 113.....(Bryant)	...	...	2-5

Time—1:07 2-5. Propus, Charbeul and Aucilla also ran.

FOURTH RACE—Purse $1,000; allowances; 3-year-olds and upward; six furlongs.

Capt. Gilbert, 108....(Riley)	6-1	5-2	6-5
Alamae, 103..........(Rose)	...	8-5	4-5
Poor Rube, 103.......(Wall)	...	...	1-2

Time—1:14 2-5. Baltimore, Motor Chief, Brown-Eyed Susan, Short Sport and Mop Up also ran.

FIFTH RACE—Purse $1,000; claiming; 3-year-olds and upward; one mile and fifty yards.

Tangram, 103........(Riley)	5-2	4-5	2-5
F. G. Menke, 107...(Logan)	...	7-10	1-3
Hula, 100........(Goodrich)	...	...	2-5

Time—1:43. Granite Dust, Privately and President Seth also ran.

SIXTH RACE—Purse $1,000; claiming; 4-year-olds and upward; one mile and three sixteenths.

Channing L., 109...(Snider)	5-2	4-5	2-5
Berosus, 104........(Logan)	...	4-1	2-1
Cut Bush, 112.....(Boucher)	...	...	4-5

Time—2:01. Mainsheet, Abington, Rock Candy, Prig and Ben Bolt II also ran.

Weather clear; track fast.

Agua Caliente Results.

By The Associated Press.

FIRST RACE—Purse $600; claiming; 3-year-olds and upward; five and one-half furlongs:

Broomoney, 120....(Luther)	6.40	5.60	3.60
Bolodora, 102 ....(Romano)	....	18.20	16.40
Dr. Charlie, 112......(May)	....	....	5.60

Time—1:08 3-5. Fair Heather, Pelaika, Element, Glint O'Gold, Heroakra, Manoa, Athey, Queen Olivia and Aalii also ran.

SECOND RACE—Purse $600; claiming; 3-year-olds and upward; seven furlongs.

Buzz K., 106...(Wolverton)	47.60	9.40	8.80
Dr. McAmis, 106..(Warren)	....	8.00	7.20
Carrillo, 95 ....(Depeso)	....	....	9.80

Time—1:29 2-5. Coeur De Lion, Venture, Point Loma, Nama, Carlisle, Candy Rose, Fly Wood, Shasta Ku Klux and Galloping Jo also ran.

THIRD RACE—Purse $800; claiming; 2-year-olds; four furlongs.

Justiciary, 108.....(Trivett)	38.40	12.00	5.40
Flying Ace, 107..(Cleverly)	....	6.20	4.00
Miss Cheyenne, 123..(May)	....	....	3.40

Time—0:49 1-5. Wittora, Ah Deghah, Miss Zelpha, Final Reading, Peace Princess, J W. Grant, Burnam, Golden Oriole and College Inn also ran.

FOURTH RACE—Purse $600; claiming; 3-year-olds and upward; seven furlongs.

Lamkin, 112.....(Teasdale)	7.00	5.40	4.40
Thomas Lynn, 111.(Trivett)	....	15.00	8.20
M'd o' the Storm, 107.(May)	....	....	3.60

Time—1:28 3-5. Son of Volta, Green Hills, Mile-Eater, Last Cent, War Fashion, Be Yourself, Doctor Ren, Tamale Dick and Catch Me also ran.

FIFTH RACE—The Mojave Handicap; purse $1,200; 3-year-olds and upward; one mile.

Alex. Pantages, 113(Philpot)	12.80	6.00	4.40
Trieze, 108........(Cleverly)	....	12.40	6.60
Wizardry, 100.........(Turk)	....	....	19.20

Time—1:41 1-5. Scimitar, Listo, Tonto Rock, aPanchio, aLine Rider, Chief's Warrior, Jim Dandy and Edisto also ran.

aThree Ds Stock Farm entry.

SIXTH RACE—Purse $800; claiming; 3-year-olds and upward; six furlongs.

Altavar, 103..........(May)	20.60	12.20	4.00
Deep River, 110...(Schutte)	....	11.60	5.00
Short Price, 108.(Teasdale)	....	....	2.80

Time—1:14. Red Mountain, Simony, aRuth C., aStar Mistress, Pat, Penguin, Shasta Queen and Lady Seth also ran.

aMidnight Follies Stable entry.

SEVENTH RACE—Purse $1,000; claiming; 3-year-olds and upward; one mile and a sixteenth.

Water Gap, 106....(Keiser)	5.40	3.20	2.20
Bob Rogers, 115(C E Allen)	....	3.20	2.20
Lillian T., 104....(Redding)	....	....	2.20

Time—1:47 2-5. Dubric, Sir Raoul and Star Prince also ran.

Weather cloudy; track sloppy.

FORDHAM'S ELEVEN WILL REPORT TODAY

Candidates to Receive Uniforms in Preparation for Spring Practice Opening Monday.

The candidates for Fordham's 1930 football team will report to Manager Walter McDwyer in the gymnasium today and receive uniforms in preparation for Spring practice, which begins on Monday. Major Frank Cavanaugh, Maroon coach, is expected to arrive in New York from Boston on Sunday and take charge of his players the following day.

Twenty-eight veterans of last season's undefeated team, together with a number of candidates from last year's freshman eleven, will make their appearance at the Fordham gymnasium for the distribution of uniforms and equipment.

The veterans reporting are Captain Thomas Siano, centre; John Conroy, Francis Foley, John Healey, Oscar Holmberg, Michael Miskinis and William Szeskowski, tackles; Henry Wisniewski, Karl Muhlbauer, Walter Tracey and Michael Sienkiewicz, guards; Raymond Hurley, Frank Davis, John Tobin, Adam Elcewicz and David Cavanaugh, ends; Frank Bartos, Jack Fisher, John Conway, John Janis, John La Borne, Maurice McCarthy, William McMahon, James Murphy, Charles Pieculewicz, J. Rosenthal, Stanley Shableski and Marion Zaleski, backs.

Some of the most prominent of the candidates from the freshman team are Zapustas, MacDonald, Brown, Shimshock, Reilly, Edwards and Clark.

SAND HILL FOUR WINS.

Turns Back the Rovers at Pinehurst by 8 to 7.

PINEHURST, N. C., Feb. 27.—The Sand Hill polo team turned the tables on the Rovers today when the home club scored a victory in the second contest of a three-game series by 8 to 7.

The line-up:

Sand Hill (8).	Rovers (7).
1—Reed	1—Walters
2—Tufts	2—Schmidt
3—Bullock	3—Neale
Back—Quigley	Back—Slocum

Goals—Sand Hill: Bullock 3, Tufts 2, Reed, Quigley, Wheeler. Rovers: Walters 3, Schmidt 2, Neale, Slocum.

Substitution—Wheeler for Quigley. Referee—Colonel G. P. Hawes. Time—Six periods of 7½ minutes each.

CHART SHOWING RESULTS OF RACES AT MIAMI TRACK

By The Associated Press.

Thursday, Feb. 27. Thirty-seventh day. Weather clear; track fast

9187 FIRST RACE—The Brighton; purse $1,000; allowances; 2-year-olds; three furlongs. Start good; won easily; place driving. Winner, b. c., by Donnacona—Dulcinea II. Trainer, C. Cafarelli. Time—0:22⅗, 0:35⅘.

[illegible]

9188 SECOND RACE—Purse $1,000; claiming; 3-year-olds and upward; one mile and a sixteenth. [illegible]

[illegible]

9189 THIRD RACE—Purse $1,000; claiming; 3-year-olds; one mile and a furlong. [illegible]

[illegible]

9190 FOURTH RACE—Purse $1,000; allowances; 3-year-olds and upward; five and a half furlongs. Start good; won handily; place driving. Winner, ch. f., 4, by Pennant—Sis Martin. Trainer, R. B. Odom. Time—0:23, 0:46⅘, 1:04⅘ (new track record).

[illegible]

9191 FIFTH RACE—The Southern Railway Handicap; purse $1,200; 3-year-olds and upward. [illegible]

[illegible]

9192 SIXTH RACE—Purse $1,000; claiming; 4-year-olds and upward; one mile and a furlong. [illegible]

[illegible]

RUDY IN PERSON VALLÉE AND HIS CONNECTICUT YANKEES
At His Superb Supper Club
VILLA VALLÉE
"10 EAST" 60th St.
Supper & Dancing (Formal)
DINNER & DANCING
Reservations Phone "JEAN," Volunteer 0351

MADISON SQUARE GARDEN
TONIGHT, FEB. 28th
3 STAR 10-ROUND BOUTS
TED SANDWINA vs. RICARDO BERTAZZOLO
MARTY GALLAGHER vs. HAROLD MAYS
ARTHUR DE KUH vs. CHARLEY SMITH
ALSO ONE SIX and ONE 4-ROUND
RES. $2.10, $3.15, $4.60 AND $5.74
TAX INCL.—ADMISSION $1.05

BOATS AND ACCESSORIES
WANTED 25-30-FOOT CABIN MOTOR boat, in good condition; reasonable. Apt. 3, 166 Centre Ave., New Rochelle.

WEEK-END USED CAR OFFERINGS

GLIDDEN Buick CORPORATION
Fixed Value in Used Cars
Just as with brand new Buicks, a Buick trade-in has a fixed value. Fixed after Glidden-Buick has reconditioned it to the point where it deserves our guarantee.
GLIDDEN-BUICK CORP.
Broadway at 58th St. Broadway at 131st St.
All Glidden-Buick used cars can be bought on the convenient General Motors Finance Plan.
Marquette

THE NAME BEHIND USED CARS COUNTS
John J. O'Hare
Jackson & Webster Ave. Corp.
661 Northern Boulevard
(8 Blocks from Bridge Plaza)
LONG ISLAND CITY
TELEPHONE STILLWELL 4220
NASH "420" Standard Sedan....1929
WHIPPET Sedan....1928
NASH Cabriolet "341"....1928
GRAHAM PAIGE Sedan....1928
NASH Advanced Sedan "470"....1929
CHRYSLER Coach....1928
NASH Advanced Cabriolet "461"..1929
STUDEBAKER Coupe....1928
NASH Victoria Model "442"....1929
ALSO
NASH, 8 Cylinder 7 Passenger Demonstrator....1930

PIERCE-ARROW
1929 Straight 8's
DEMONSTRATORS AND USED CARS
'29—143 TOWN CAR
'29—143 ENCLOSED DRIVE LIMOU.
'29—133 CLUB SEDAN
'29—133 CLUB BROUGHAM
All Fully Guaranteed
Also Previous Models
Our reputation is back of every car we sell. You can purchase a car from us with absolute assurance that it will be exactly as represented.
PIERCE ARROW SALES CORP.
233 W. 54th St. Col. 8500

HUDSON—ESSEX
A splendid assortment of late model Greater Hudsons and Essex Challenger models. Guaranteed for 60 days. Five days free trial. Time payments at lowest available rates.
Greater Hudson Coach....$925.00
Greater Hudson Town Sedan....995.00
Greater Hudson Coupe....1050.00
Essex Challenger Town Sedan....525.00
Essex Challenger Coach....575.00
Other models from $125 up
HUDSON MOTOR CAR CO. OF N. Y., INC.
1842 Broadway at 61st Street
Open Evenings 'Phone Columbus 8700

BUY NOW!
You have a better choice of re-sale Franklins now than you are apt to have later. Get just the model you want at the winter's prices.
Act Quick. Come in Today!
HULETT MOTOR CAR CO., INC.
1834 B'way, at Columbus Circle

CHRYSLER BUYERS!
Come here first and save time and money. Full selection of reliably reconditioned and guaranteed cars from $275 up, and every one a real bargain.
SIMONS, STEWART & FOY, Inc.
America's Largest Chrysler Distributor.
1745 B'way, at 56th, 2d floor, Manhattan.
1590 Bedford Ave., B'klyn.

5-DAY DRIVING TRIAL on all USED CARS at THE STUDEBAKER CORP. of America
Liberal Terms Open Evenings

B. ALTMAN & CO.
FIFTH AVE. AT THIRTY-FOURTH ST.
Telephone: MURray Hill 7000
Gentlemen's Outfitters

SILK
Some gentlemen prefer all their socks—plain or fancy—of this most luxurious fabric
Street, sport or dress occasions each have their specialized kind of silk socks—knit in clear, heavy textures that flatter what can be seen of manly ankles.
Plain medium weight socks, $2.50
Hand-done clocks, $3.00 and 4.50
In smartly colored designs, 4.50
All Are Full-Fashioned
MEN'S HOSIERY—FIRST FLOOR

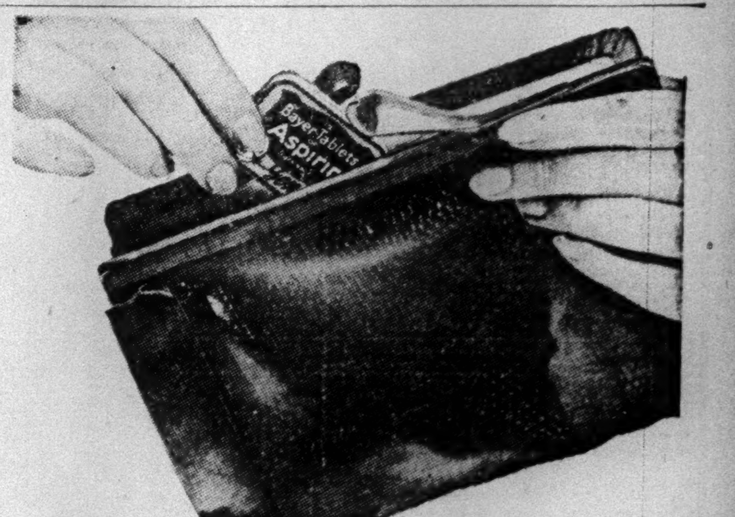

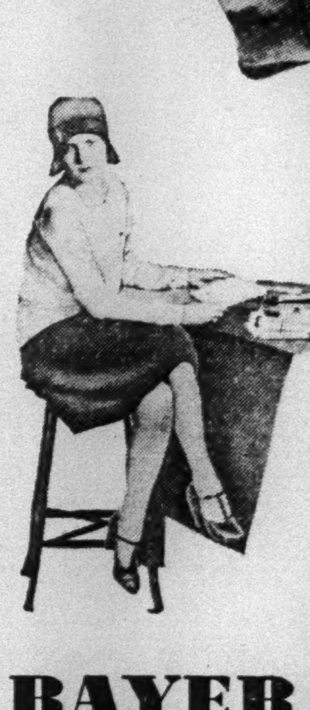

Needless Pain!
People are often too patient with pain. Suffering when there is no need to suffer. Shopping with a head that throbs. Working though they ache all over. And Bayer Aspirin would bring immediate relief!
The best time to take Bayer Aspirin is the moment you first feel the pain. Why postpone relief until the pain has reached its height? Why hesitate to take anything so harmless?
Read the proven directions for checking colds, sore throat; relieving headaches and the pains of neuralgia, neuritis, rheumatism, etc.
You can always count on its quick comfort. But if pain is of frequent recurrence see a doctor as to its cause.
BAYER ASPIRIN
Aspirin is the trade mark of Bayer Manufacture of Monoaceticacidester of Salicylicacid

ANOTHER BAIL BOND FOUND TO BE FORGED

Agent Whose Name Was Faked With Magistrate Rayfiel's Goes Before Federal Grand Jury.

JURIST ALSO A WITNESS

Tuttle's Process Servers Looking for Man Who Introduced Impersonator of Bondsman.

A second forgery on the five bail bonds which United States Attorney Tuttle is investigating was disclosed yesterday when Monroe Rubenstein, a bail bond agent, appeared voluntarily at the Federal Building. Rubenstein said that his signature, as well as the signature of Magistrate Rayfiel, had been forged to the bonds.

The bondsman produced copies of his signature written some time ago. They did not tally in any way with the writing on the bonds. He then wrote his signature in the presence of Mr. Tuttle, who said that the bonds had plainly been forged. Rubenstein, whose name had been erroneously given out as "Morris Rubinstein," went before the grand jury and testified to the forging of his name.

The bonds in question were offered late Saturday night to Lieutenant Neary at the East 104th Street Station for the release of five men charged with possessing liquor in violation of the dry law. A bondsman who had set out to get a magistrate's signature to other bonds and who failed to find a magistrate returned to the station house and became suspicious when told that the prisoners had been freed by a competitor.

Lieutenant Neary on Wednesday told the grand jury that the man who had impersonated Rubenstein had been brought to the station house by John Warren, also a bondsman, who had had an office across from the station house. Warren introduced the young man with him as "Rubenstein."

Magistrate Rayfiel went before the grand jury yesterday and testified to the forging of his signature. Merrick Nittingly, a bondsman in Brooklyn, who had known Rubenstein for some time, was another witness. Nittingly testified that Rubenstein, although an authorized agent for the Greater Surety and Indemnity Corporation, had never written a bond. A girl clerk from Nittingly's office also testified.

Mr. Tuttle said that process servers were looking for Warren and his son, Walter Warren. If served, they will be examined today.

DR. HOUGHTON CALLED TO CALVARY BAPTIST

Atlanta Pastor Is Invited to Succeed Dr. Straton—Hillyer Straton May Go to Paterson.

A unanimous call has been extended to the Rev. Dr. Will H. Houghton, former leader of the Baptist Tabernacle at Atlanta, to become the pastor of Calvary Baptist Church, it was announced yesterday by Charles R. Towson, acting chairman of the pulpit committee. The invitation to fill the place made vacant by the death last October of Rev. Dr. John Roach Straton, who had served as pastor for eleven years, was adopted by 150 members of the congregation, he said, at a meeting Wednesday night in the temporary church headquarters at Pythian Temple, 135 West Seventieth Street.

Formal presentation of the call will be made Sunday morning by Paschal A. Carter, chairman of the pulpit committee and a member of the board of deacons.

Dr. Houghton has been acting as temporary pastor of the church for the past three months.

Mr. Towson also announced that the Rev. Hillyer H. Straton, son of the late pastor, who has been serving as cooperating minister, had received a call to become the pastor of the Park Avenue Baptist Church of Paterson, N. J.

If Dr. Houghton accepts the call, Mr. Towson explained, he will also become the active leader in the erection of the new $2,000,000 sixteen-story church and apartment hotel now being constructed on the site of the church in West Fifty-seventh Street. The project, which was started in 1926 by Dr. Straton, is expected to reach completion next Fall.

Dr. Houghton is 42 years old and has been touring the country as a guest preacher since resigning as head of the Baptist Tabernacle of Atlanta a year ago.

CHICAGO GETS FUND TO FINANCE ITSELF

$50,000,000 Minimum Pledges for Tax Trust Body Are Exceeded by $4,857,900.

PAY DAY SET TOMORROW

Strawn Committee Acts at Once to Cash Subscriptions and Meet Overdue Salary Rolls.

Special to The New York Times.

CHICAGO, Feb. 27.—Pledges in the "rescue drive" headed by Philip R. Clarke, president of the Central Trust Company, to obtain $74,000,000 to keep the city and county governments operating until July 1 tonight reached a total of $54,857,900, or $4,857,900 more than the minimum requirement to permit the Cook County Taxpayers' Warrant Trust to become operative.

The Strawn Citizens' Committee will meet at noon tomorrow to request the subscribers to make the first payment of $15,000,000. It is expected that the money will be available so that the more than 43,000 public employes may get their overdue salaries Saturday.

Subscriptions during the day totaled $10,877,500. This was added to $23,630,400 pledged on Wednesday, $5,955,000 on Tuesday and $12,735,000 on Monday.

The Board of Trade announced that its directors had voted to admit to trading the certificates issued by the Taxpayers' Warrant Trust, which are based on the tax returns to be collected for the city, Cook County, the School Board and Sanitary District. This action was regarded as supporting the value of the notes.

In announcing success in getting a fund sufficient to put the taxpayers' plans into operation, Mr. Clarke urged Chicago citizens to overcome the difficulty he foresaw in raising the remainder of the $74,000,000 deemed essential to maintain the city's solvency.

Samuel Insull, in the course of a speech before the South Chicago Chamber of Commerce tonight, on the industrial development of the Calumet region, made a plea for the drive, saying:

"For the salvation of this city and county, it [the taxpayers truste is a plan which should be whole-heartedly put into operation now. For the insurance of health, for the protection of property, for the functioning of the schools, cold-blooded self-interest demands that the taxpayers of Chicago and Cook County shall make up the fund required to meet the necessities of the city and county."

EXTORTION SWINDLE FAILS.

Taxi Driver Accused of Taking $40 to Suppress Fake Liquor Charge.

A new swindling scheme, but apparently an unprofitable one, came to light yesterday with the arrest of Richard Carlough, taxicab driver, of 567 Southern Boulevard, the Bronx, in the office of Samuel Weinberger, clothing manufacturer, of 693 Broadway.

According to the clothing manufacturer, Carlough, passing as a customs officer, entered his office and showed him a letter bearing a custom house seal in which Mr. Weinberger was accused of dealing in liquor, and said that if he received $40 from Mr. Weinberger he would "keep quiet." The clothing manufacturer told him to call later for the money, and, as soon as he had left, notified the police.

When Carlough returned a man whom he took to be a clerk handed him $40 in bills. When the chauffeur accepted it, the man disclosed himself as Detective Lyons of Inspector Sweeney's staff, and placed him under arrest on a charge of extortion and impersonating an officer.

The police said Carlough spent thirty days in the city prison in 1920 following his arrest on a charge of burglary, and he was sent to the city reformatory two years ago for disorderly conduct.

STATE PENALIZES 324 AUTO DRIVERS

Ninety-seven Must Show Financial Responsibility Before Asking License Restoration.

REVOCATIONS HERE ARE 63

Seventeen Drove Cars While Drunk —Suspensions Number 102 in This District.

Special to The New York Times.

ALBANY, Feb. 27.—Three hundred and twenty-four certificates of automobile registration and licenses to drive were revoked or suspended by Charles A. Harnett, Commissioner of Motor Vehicles, during the three weeks ended Feb. 21, he announced today. Of this number, in ninety-seven instances evidence of financial responsibility will be required before the bureau will consider applications for new licenses.

In New York City and vicinity there were sixty-three revocations and 102 suspensions, and eighty-six revocations and seventy-three suspensions in other sections of the State.

Revocations in the Manhattan districts were as follows:

Driving Car While Intoxicated.

ERNEST G. EDWARDS, Port Chester.
JOHN ELLMAN, North Tarrytown.
JOHN FOGARTY, 1,162 St. Lawrence Av.
ARCHIE W. HARRIGAN, 1,081 Leggett Av.
ANTHONY DIMINO, 91 Elizabeth St.
JOSEPH IASENCH, 150 Greene Av., Bronx.
JACK WISSEMANN, 1,381 Tremont Av., Bronx.
DAVID TRIMBLE, 517 West 48th St.
JAMES HARMON, Dobbs Ferry.
JOHN FARNANER, White Plains.
ROBERT N. BRYAN, 25 Prospect Place.
JOHN F. BACON JR., Ossining.
JAMES CALDWELL, 301 150th St.
GEORGE H. CABLE, North Salem.
CHARLES NYKANEN, 68 East 140th St.
FRANK E. MORAN, 429 East 123d St.
VIVIAN C. McMILLAN, 448 Washington Av.
JOSEPH MUZIA, Port Chester.

Speeding, Third Offense.

ARTHUR SHATTUCK, 216 East 119th St.
JOHN MUZZO, 3,218 Barker St.

False Statement in Application.

JULIUS SHMENCO, 4,520 Broadway.

Assault.

THOMAS PANNELLO, Mount Vernon.
ANGELO PERFETTO, Tompkinsville.

Leaving Scene of Accident.

JOHN REBEL, 84 Charles St.
ROBERT THOMPSON, West New Brighton.

Failure to Transfer Ownership.

JOSEPH LUCHATTI, 683 East 170th St.

Fictitious Registration of Car.

PHILIP YAWORSKY, 150 Henry St.

Brooklyn District Revocations.

Revocations in the Brooklyn district were:

Driving Car While Intoxicated.

JOHN E. JEMPF, 1,714 Hendrickson Street.
THOMAS J. BRATTON, Maspeth.
NORMAN JACOBSON, Brooklyn.
ERICH J. LIND, Massapequa.
WALTER E. TUTHILL, Bayshore.
CHARLES McCORD, Rockville Centre.
ADOLPH DEMBTOSKY, Hempstead.
FRED MANCUSO, Astoria.
FRANK J. DUSSAULT, Hempstead.
HAROLD A. BRADLEY, Bayshore.
JOSEPH DOWLING, Freeport.
CONRAD WROLDSEN, 128 Butler Street.
MICHAEL TOOHEY, 264 Irving Avenue.
ALEXANDER MURRAY, Oyster Bay.
ALFRED G. WANSER, Port Washington.
JAMES D. WATSON, Flushing.
MANUEL PINE, Freeport.

Grand Larceny.

ERNEST D. GREEN, 407 Fourteenth Street.

Reckless Driving.

ROBERT ANHALT, Floral Park.
JOHN HANSEN, 51 Seventy-sixth Street.
GEORGE J. GILBRIDE, 558 Seventh Street.

Speeding, Third Offense.

ARTHUR RAGONA, 160 Bay Thirty-second Street.
HILDA MOLITOR, Long Beach.
HAROLD FREEDMAN, 310 Riverside Drive.
LESTER HELLER, 1,947 Ocean Drive.

Leaving Scene of Accident.

FRANCEY M. DONOVAN, Richmond Hill.
FRANK DeANGELO, 161 Fifty-seventh Street.
ANTONIO SCIACCA, 230 Grove Street.

False Statement in Application.

JAMES H. COONEY, 1,376 East Fifty-sixth Street.
IRVING GOLDBERG, 549 Blake Avenue.
FRANK A. PELICE, 329 Union Street.
RUDOLPH HELLER, Corona.

Unlicensed Operator.

JOHN GREGONIS, Southold.
PETER DEMITRAKOS, 1,406 Ralph Avenue.

Manslaughter, Third Degree.

CLAUS D. WARNCKE JR., Hollis.

Permitting Unlicensed Driver.

WILLIAM FLANAGAN, Kings Park.

JUDGES OPPOSE PAY RISE.

Brennan and Van Riper of Newark Call It Unnecessary.

Common Pleas Judges Danied J. Brennan and Walter D. Van Riper told the Essex County Board of Freeholders in Newark yesterday that they did not want the $4,000 a year increases which would be offered to them under the terms of the Wolber bill now before the New Jersey Senate.

The bill provides for increasing the salary of Common Pleas judge in first class counties from $12,000 to $16,000, provided the judges accepting the increases undertake to devote full time to their judicial duties and to engage in no outside occupation. Judges Brennan and Van Riper, both of whom have private law practices, said the proposed increases were not necessary and that they strongly resented the implication that they did not give full time to the discharge of their judicial duties.

Judge Van Riper denied that the calendar of the Common Pleas court was congested.

HOSPITAL REVIEWS CHARITY

227 Mental Cases at Bloomingdale Aided at Cost of $218,045.

Special to The New York Times.

WHITE PLAINS, N. Y., Feb. 27.—Bloomingdale Hospital for Mental Cases, one of the institutions maintained by the Society of New York Hospital, gave charity treatments totaling $218,045 during the past year, according to the annual report made public today. Of the 527 patients treated in 1929 at Bloomingdale, 23 paid nothing and 204 paid less than the average rate.

The Campbell cottages for convalescent children, another New York Hospital enterprise located on the grounds of Bloomingdale Hospital in this city, treated 956 children during the year, all but 20 of whom returned to their homes or to the hospital in an "improved" condition.

The average age of the patients admitted to the hospital for the insane was 36 years, according to the report. Of the 224 patients discharged during the year, 154 left Bloomingdale recovered or improved, the report said.

Prittwitz Visits Seaman's Mission.

Dr. Friedrich Wilhelm von Prittwitz und Gaffron, German Ambassador to the United States, and Dr. Paul Schwarz, acting German Consul General at New York, visited the German Seaman's Mission at 64 Hudson Street, Hoboken, yesterday afternoon. At the consular offices, 17 Battery Place, Manhattan, Dr. Schwarz said he and the Ambassador had inspected the six buildings of the institute, accompanied by the board of directors and the chaplain, Dr. Hermann Brueckner.

URGES SOUTH TO END CHILD LABOR ABUSE

Green, in South Carolina Assembly, Also Assails Night Work in Mills by Women.

EXPORTER HITS LOW WAGES

Samuel Lamport, at Pinehurst, Says "Inhuman" Scale Is at Bottom of Textile Troubles.

COLUMBIA, S. C., Feb. 27 (AP).—Legislation for the protection of women and children in industry was urged by William Green, president of the American Federation of Labor, in an address to the General Assembly of South Carolina today.

"Take the children out of the mills and mines," he said, "and put them in schools. There are too many women working in the mills at night."

Calling attention to the social and economic changes that have taken place in the past twenty years, he said these changes had been more marked in the South than elsewhere.

"Your section has changed from that of an agricultural area to a great manufacturing and industrial field," he said.

Lamport Assails Low Wages.

PINEHURST, N. C., Feb. 27 (AP).—Samuel Lamport, of the Lamport Company, cotton exporters of New York, a visitor here, issued a statement today in which he blamed "inhuman and unfair" wage rates in certain sections for grievous ills of the textile industry.

Overproduction and disorganized marketing methods were described as the "besetting sins" of the industry. Mr. Lamport asserted that the former "had its roots in an unfair situation that maintains in different parts of the South, where there is a great disparity of wage scales between the different States of the South. He predicted a crisis in the situation.

The Lamport interests are among the largest exporters of cotton in the country. Mr. Lamport last year, at a convention of Southern cotton mill men here, declared that greatly disturbed conditions would prevail in the textile industry until there were more cooperation on the part of mill owners.

"While I am naturally optimistic, I could not but foresee at that time the gloomy prospect that faced the industry. I regret that, in my opinion, the panorama now is even more dismal."

Discussing overproduction and wage scales in different parts of the South, Mr. Lamport asserted that in certain sections cotton mill owners "not only exploit their help during the daylight hours but with unmitigated arrogance run their mills day and night, to the discomfiture of the mills further north, who pay higher wages and give human consideration to their workers."

"The other great outstanding crime of the textile industry," Mr. Lamport said, "is solely disorganized distribution. Contrasted to keenly, scientifically organized buying, the result is that textile products go to the auction block to the lowest bidder."

In conclusion Mr. Lamport said:

"When we relieve this unfair wage rate through the South, and completely eliminate the night running and more thoroughly and scientifically organize systems of distribution, then we can expect the clouds will break up."

He foresaw within the next year "an attempt, earnestly and energetically launched, to reset the equilibrium that should maintain in all sections of the South as to wage schedules."

STUDENTS BEAT SCALPERS.

Columbia Athletes Maul Speculators for Buying Basketball Tickets.

Two ticket speculators trying to buy up tickets for Saturday's basketball game between Columbia and Yale came off second best in an encounter with Harrison Scott and Malcolm Bleecker, football stars, on the Columbia campus at noon yesterday.

The scalpers had been approaching students as they left the ticket window in John Hay Hall and offering them from $2 to $3 apiece for the $2 tickets. A group of football players standing in the lobby of the dormitory watched them. Bleecker and Scott detached themselves from the group and without waiting for an explanation Bleecker put a headlock on one scalper and Scott shoved the other off his feet.

"Let us go, fellows; we're good guys," one pleaded. The athletes paid no attention. After a few minutes of pummeling the scalpers broke away and started to run. One was captured again but was released with a parting kick and a warning that he would be turned over to the police if he was caught again.

Interest in the contest is high because it may clinch Columbia's bid for the championship of the Eastern Intercollegiate Basketball League.

PHILIPPINE TRADE RISES.

Increase in Both Exports and Imports Is Shown for 1929.

Special to The New York Times.

WASHINGTON, Feb. 27.—Philippine foreign trade in 1929 amounted to $311,597,118, according to a report to the War Department today from Dwight F. Davis, Governor General.

Imports were $147,150,275, or $12,493,377 more than in 1928. Exports were $164,446,843, an increase of $9,392,297 over the preceding year. Notwithstanding the increase in the total foreign trade, unfavorable prices for the leading export products continued throughout the year.

Of imported merchandise the United States furnished 63 per cent, while shipments from the islands to this country were 75 per cent of the total.

FINDS ADULTS OBJECT TO RADIO EDUCATION

Wilbur Committee Lists Objections to Proposed System and Also Six Advantages.

WASHINGTON, Feb. 27 (AP).—Secretary Wilbur's advisory committee on radio education has found that one of the chief objections to instruction by wireless is that "educational broadcasts," sandwiched between sales talks on cigarettes and lipsticks, need to be so sugar-coated that they lose most of their educational value.

The committee, composed of educators, radio officials and prominent broadcasters, has been asked to evolve methods for the promotion of educational broadcasting to schools and classrooms throughout the country.

Summarized, the objections raised to radio as a medium of bringing education to adults are:

The average person does not want education and resents the implication that he needs it, the effects of educational talks are largely passive, radio talks encourage the fallacy that listening signifies the acquisition of learning and the radio bars all teachers except those who have good delivery.

The advantages of radio, which the committee says probably more than offset the disadvantages, are sent out as follows:

It democratizes higher learning by removing obstacles that now make it available only to a small percentage of Americans and brings it to all ages, sexes, colors, races, creeds and people in all stations or economic conditions. It carries the lessons of great teachers to multitudes of listeners.

It multiplies "incalculably the effective reach of the endowment dollar" by eliminating the need of expensive halls and dormitories. It provides the swiftest means yet known for the spread of ideas, opens the treasures of the universities to all on the same conditions and increases the public appreciation of education.

The radio compels "essential brevity and point, a long lost art among college lecturers," its champions add, and makes room for the amateur teacher who has no place in the formal academic plan but who has a love, an aptitude for teaching and a wisdom worth sharing.

Far from injuring established institutions, supporters of educational broadcasting say, it so stimulates intellectual ambition among parents and young people as to increase enrolments.

TELLS RADIO CHAIN PLAN.

Paskman, at Board Hearing, Says It Would First Include New England

Special to The New York Times.

WASHINGTON, Feb. 27.—Declaring that he is considering establishing a third broadcasting chain, Daley Paskman, owner of Station WGMS in New York City, told the Radio Commission today that many stations had shown great interest in the project, and if the plan should develop WGBS would be used as the key station. He testified in the hearing of complaints of interference against his station.

It would cost between $250,000 and $1,000,000, Mr. Paskman stated, to start a new chain system, and if the plans developed he would begin the chain in the New England States and then organize it in the South and West.

George A. Mintzer, Federal attorney for the Southern District of New York, who has broadcast from WGBS a number of times, testified that he had not been bothered by interference between WGBS and other stations.

Station WRNY, at Coytesville, N. J., asked for a change in frequency from 1,010 to 970 kilocycles and unlimited time instead of dividing time with Stations WQAO-WPAP and WHN.

Governor Roosevelt to Speak.

When Governor Roosevelt speaks this afternoon at the luncheon meeting of the New York Board of Trade at the Hotel New Yorker his address on "The Growth of New York" will be broadcast at 1:15 o'clock over WEAF's network. Another speaker will be Dr. Daniel A. Poling, pastor of the Marble Collegiate Reformed Church.

Today on the Radio

OUTSTANDING EVENTS ON THE AIR TODAY

8:15 A. M.—Rebroadcast from Australia—WGY.
11:00 A. M.—Music appreciation course; Walter Damrosch, conductor; National High School Orchestra, direction Joseph E. Maddy—WEAF and WJZ.
1:15 P. M.—New York Board of Trade luncheon, Hotel New Yorker. "The Growth of New York," Governor Roosevelt; Dr. Daniel A. Poling—WEAF.
2:30 P. M.—"Crime Clinic." Speakers, William L. Chenery, editor of Collier's; Dr. Frank H. Sommer, dean of N. Y. U. School of Law; Rabbi Stephen S. Wise and Waldo Frank—WEAF.
3:30 P. M.—Marine Symphony Orchestra—WEAF.
4:00 P. M.—United States Navy Band—WABC.
6:15 P. M.—"Arabian Desert," Colonel E. A. Powell—WABC.
6:45 P. M.—Prohibition poll, Floyd Gibbons—WJZ.
7:00 P. M.—Amos 'n' Andy—WJZ.
8:00 P. M.—Cities Service Orchestra; Cavaliers Quartet; Jessica Dragonette, soprano—WEAF.
9:30 P. M.—Armour Orchestra—WJZ.
9:30 P. M.—Madison Square Garden bouts—WMCA.
10:00 P. M.—Armstrong Quakers Orchestra; Lois Bennett, soprano—WJZ.
10:30 P. M.—Curtis Institute musicale—WABC.

Feb. 28, 1930. Eastern Standard Time. Wave length in meters on left of station. All time is P. M. unless otherwise indicated. Stations in each group are arranged in accordance with their location on the dial.

NEW YORK

526 M.—WNYC—570 Kc.
11:00 A. M.—Time; civic information; aviation weather; civil service openings.
11:10 A. M.—Overweight—Dr. D. Dennis.
11:20 A. M.—Around the Disc—Peter Hugh Reed.
6:00—Masters of English Literature, John Dryden—Mary McGovern.
6:15—Resume of the Board of Estimate meeting.
6:20—Mary Ronark, contralto.
6:30—French Lessons—V. H. Berlitz.
7:00—On the Trail of New York's Health Hunters—Dr. Neva Deardorff.
7:10—Occupational Disease—Dr. Robert S. McVirney, Medical Inspector of Factories of the New York State Department of Labor.
7:25—Time; police alarms; civic information.

526 M.—WMCA—570 Kc.
9:00 A. M.—Tuneful topics.
9:30 A. M.—Air School of Health.
10:00 A. M.—I See By the Papers.
10:15 A. M.—Theme Song Charlie.
10:30 A. M.—Information; news.
10:45 A. M.—Radio Tapper.
12:00 M.—Radio Auctioneers.
12:15—Headlights of the Week; G. K. Bianco.
12:30—Stock quotations.
1:00—Echoes of Music.
1:30—H-W-H Trio.
2:00—Health talk.
2:15—Vivian Marlowe, songs.
2:30—The Woman About the House; Dorothy Ames Carter.
3:00—Selbert-Wilson program.
3:30—Ivin's Baker Boys.
3:45—The Red Devils.
4:00—Stock quotations.
4:30—Ohrbach's program.
5:00—Goldburg program.
5:30—Berenson's Entertainers.
7:30—Allen Daly, songs.
7:35—The Spectator, talk.
7:45—Happy Troubadours.
8:00—Goodwin's Good Timers.
9:00—Health talk.
9:30—Madison Square bouts.
11:00—News.
11:05—Will Oakland's Terrace.
11:35—Garber's Orchestra.
12:05 A. M.—Plantation Club Orchestra.
12:35 A. M.—Saratoga Orchestra.
1:05 A. M.—Krazy Kat Inn Revue.

500 M.—WGBS—600 Kc.
9:00 A. M.—Dagmar Perkins.
10:00 A. M.—Everybody's hour.
10:15 A. M.—Talk—Elsie Pierce.
10:45 A. M.—Studio ensemble.
11:00 A. M.—Italian Diction—Edna Frandini.
11:15 A. M.—Gym class.
11:30 A. M.—Poetry—Boris Gamzue.
11:45 A. M.—G. Camajani, tenor.
12:00 M.—Midday message.
12:15—Luncheon music.
12:30—Linda Starr, ukulele.
12:45—Paul Vincent and Frank Winn, piano duos.
1:00—Studio program.
3:00—Mary Bongert, songs.
3:15—Tales of Hoffman.
3:30—Frances Gold, piano.
3:45—Stock prices.
4:00—Y. M. C. A. program; Victor Larsen, baritone; C. J. Bertan, speaker.
4:30—Long Island Orchestra.
5:00—Memory's Book Shop.
5:15—Temple Emanu-El services.
6:15—News.
6:25—Studio musicale.
6:45—The Statistician.
7:00—Flying Schools—Captain Manfred A. Pakas.
7:15—Frank Fleischer, baritone.
7:30—Hawthorne Club Orchestra.
8:00—Vida Hauser, songs.
8:15—Talk—Dean John L. Dandreau.
8:30—Henze and Sixt, duos.
8:45—Ella Risso, piano.
9:00—Harold's Orchestra.
10:00—Vladimir Radeef, baritone.
10:15—Cotton's Orchestra.
11:00—Studio program.

454 M.—WEAF—660 Kc.
6:45 A. M.—Health exercises.
8:00 A. M.—Jolly Bill and Jane.
8:30 A. M.—Cheerio.
8:45 A. M.—Morning devotions.
9:00 A. M.—Morning Melodies.
10:00 A. M.—Hits and Bits; Gertrude Forster, contralto; Edward Dunham, organ.
10:30 A. M.—National home hour.
11:00 A. M.—Music appreciation hour; direction Walter Damrosch; National High School Orchestra; direction Joseph E. Maddy.
12:00 M.—Twelve o'Clock Trio; Marie Brinkbaus, soprano.
12:45—Market reports.
1:00—Olga Fagan, soprano.
1:15—New York Board of Trade luncheon, Hotel New Yorker; The Growth of New York—Governor Franklin Roosevelt, Dr. Daniel A. Poling.
2:00—Margaret Hearn, contralto.
2:15—Child Study Association.
2:30—Crime Clinic—William L. Chenery, editor of Collier's; Dr. Frank H. Sommer, dean of N. Y. U.'s School of Law; Rabbi Stephen S. Wise and Waldo Frank, author.
3:30—U. S. Marine Symphony.
4:00—How the World Markets—Sydney Greenbie.
4:15—Helen Schaefer, contralto.
4:30—Dancing melodies; Evelyn Darville, soprano.
5:00—Children's program.
5:15—March of Events; Food and Health—Dr. Mary Swartz Rose.
5:30—Tea Timers' Ball.
5:45—Old King Cole.
6:00—Summary of programs.
6:05—Black and Gold Orchestra.
6:15—World in Music—Pierre Key.
6:30—American Home banquet; Mme. Ritter-Ciampi, soprano.
7:00—The Family Goes Abroad, comedy sketch.
7:30—Raybestos Twins.
8:00—Cities Service Concert Orchestra; Jessica Dragonette, soprano; Cavaliers' Quartet; Leo O'Rourke, tenor; Santa and Rettenberg, piano duo.
9:00—Clicquot Eskimos music.
9:30—Erva Giles, soprano; Colin O'More, Robert Simmons, tenors; Welcome Lewis, contralto.
10:00—Alpha and Omega Opera.
10:30—Mystery House, sketch.
11:00—St. Regis Orchestra.
12:00—Spitalny's music.

422 M.—WOR—710 Kc.
6:45 A. M.—Gym classes.
8:00 A. M.—News; weather.
9:00 A. M.—Shopping talk.
9:30 A. M.—Morning resume.
9:35 A. M.—WOR Ensemble.
9:45 A. M.—Safety talk; music.
10:00 A. M.—Girl and Boy Scout News.
10:15 A. M.—Louise Langland, songs.
10:30 A. M.—Fashion talk.
10:45 A. M.—Popular songs.
11:00 A. M.—Charm talk.
11:15 A. M.—Women's Institute.
11:45 A. M.—Music Wafers, talk.
12:00 M.—Aviation weather.
12:05—Your menu—Claire Sugden and Cathleen Carr.
12:30—Palais Royal Orchestra.
1:00—Montclair Ensemble.
2:30—Common Sense to Mothers—Mrs. John S. Reilly.
2:45—Anne Ermette, soprano.
3:00—The Value of Roadside Beautification—Mrs. W. L. Lawton.
3:15—Hilda Kay, contralto.
3:30—Dogs—Gus Bock.
3:45—Martha Redding, piano.
4:00—French Lessons—Professor Edmond LaVergne.
4:15—Newark String Trio.
4:45—Newark Board of Education.
5:00—Jeannette Comoroda, soprano; George Herlihy, piano.
5:15—Greenwich House Music School program.
5:45—Program resume.
5:50—Sports talk.
6:00—Uncle Don, songs, stories.
6:30—Astor Orchestra.
7:30—Celestial Choristers.
8:00—Tuneful tales.
8:30—Kinney Orchestra.
9:00—Fraternity Row.
9:30—Gypsies Orchestra.
10:00—Emil Velazco, organ.
10:30—Lyons & Lyons present; Fourteen Bricktops Band; Wilson Brothers, comedians; Ruth Thomas, soprano; Joseph Turin, tenor.
11:00—Time; news; weather.
11:05—Palais Royal Orchestra.
11:30—Moonbeams.

395 M.—WJZ—760 Kc.
7:30 A. M.—Dance orchestra.
7:45 A. M.—Landt Trio.
8:00 A. M.—Aunt Jemima Man.
8:15 A. M.—Headliners' Orchestra.
8:45 A. M.—Popular bits.
9:15 A. M.—Parnassus Trio.
10:00 A. M.—Manhatters' music.
10:45 A. M.—Food talk—Josephine Gibson.
11:00 A. M.—Same as WEAF.
12:00 M.—Mary Olds and Calliope, sketch.
12:15—Dance orchestra.
12:45—Farm and Home hour.
1:30—Gotham Trio.
2:00—Weather reports.
2:05—Menu—Mrs. Julian Heath.
2:20—Book Notes and Anecdotes—Orton Tewson.
2:30—Fashions—Mrs. Crete Hutchinson.
2:45—Thousand Melodies Band.
3:45—Is Mendicancy Preventable?—J. C. McMenamin.
4:00—Pacific Feature hour.
5:00—The Story of Our Alphabet—Dr. Frank H. Vizetelly.
5:15—Melody Musketeers.
5:30—Summary of programs.
5:35—Reports: Stock market closing prices and quotations; financial summary of the day; Cotton Exchange closing prices and quotations; State and Federal agricultural reports.
6:00—Whyte's Orchestra.
6:45—Literary Digest Prohibition Poll—Floyd Gibbons.
7:00—Amos 'n' Andy, comedians.
7:15—May Singhi Breen and Peter de Rose, songs, ukulele and piano duo.
7:30—Stars of Melody; Astrid Fjelde, soprano; Judson House, tenor; Edward Wolter, baritone.
8:00—The Pickard Family, songs; novelty orchestra.
8:30—Male trio.
8:45—Famous Loves; Andrew Jackson, romantic sketch.
9:00—Interwoven Pair; Ernie Hare, baritone, and Billy Jones, tenor.
9:30—Armour Orchestra; Barre Hill, tenor.
10:00—Armstrong Quakers Orchestra; Lois Bennett, soprano; Mary Hopple, contralto; male quartet.
10:30—Club Richman Orchestra.
11:00—Hamilton-Brown Sketch Book.
11:15—Slumber music.

[illegible] M.—WPCH—810 Kc.
9:00 A. M.—Finkenberg music.
9:30 A. M.—Talk—Terese Nagel.
9:45 A. M.—Finkenberg music.
10:00 A. M.—Shopping talk.
10:10 A. M.—Gloom Chasers.
11:00 A. M.—Health talk.
11:15 A. M.—J. Thompson, songs.
11:30 A. M.—Dental talk—Dr. Tresenfred.
11:45 A. M.—Van and Miller, songs.
11:55 A. M.—Steamship information.
12:00 M.—Doris Frankie, poetry.

12:15—Geiger and Fox, duets.
12:30—Musical Bon Bons.
12:45—Brinkley Sisters, songs.
1:00—Selbert-Wilson program.
1:30—Current events.
1:45—Studio program.
2:00—Georgia Peaches, songs.
2:30—Radio Auctioneers.
3:00—Calvert and Cavanaugh, songs.
3:30—Service—Albert D. Schanzer.
3:45—Flying weather.
3:55—Flo Wilson, songs.
4:00—The Woman About the House—Dorothy Ames Carter.
4:15—Three Hauser Boys.
4:30—Two Black Spots.
4:45—Grace King, soprano.
5:00—Seamen's program.
5:25—Steamship information.
5:30—H-W-H Trio.
6:00—Cripples' program.
6:25—Talk—Judge Hartman.
6:30—Mable Albertson, diseuse.
6:45—Talk—Dr. G. W. King.
7:00—Plantation Club Orchestra.

349 M.—WABC—860 Kc.
8:00 A. M.—Organ reveille.
8:30 A. M.—Morning devotions.
8:45 A. M.—Music; news; humor.
9:15 A. M.—Adult Literacy—Mrs. Edward E. Porter.
9:30 A. M.—Studio music.
10:00 A. M.—Homemakers' Club.
11:00 A. M.—Lessons in Loveliness—Nell Vinick.
11:15 A. M.—Columbia Orchestra.
11:30 A. M.—Studio program.
12:00 M.—Columbia Orchestra.
12:30—Yoeng's Orchestra.
1:30—Savoy Plaza Orchestra.
2:00—Gauchos Orchestra.
2:30—Ann Leaf, Organ.
3:00—Littmann Orchestra; Byron Holiday, tenor.
3:30—Today in History.
3:32—Fashion talk—Marie Blizard.
3:45—Psychology—Elizabeth Fellows.
4:00—U. S. Navy Band.
5:00—Browsing Among Books—Mary Seaman.
5:15—Biltmore Orchestra.
5:45—My Bookhouse Story Time.
6:00—Musical Foursome.
6:15—The Arabian Desert—Col. E. Alexander Powell.
6:30—Littmann Orchestra; Byron Holiday, tenor.
7:00—Herbert's Entertainers.
7:30—Howard Fashion Orchestra.
8:00—Brown-Bilt Footlites; Stanley Davis, musical saw; Brooks Louis, piano.
8:30—Eversharp Penmen.
9:00—True Story hour.
10:00—In a Russian Village.
10:30—Curtis Institute of Music Symphony Orchestra.
11:00—Tribune Observer.
11:15—Hall's Orchestra.
11:30—Garber Orchestra.
12:00—Ellington's Band.
12:30 A. M.—Midnight melodies.

297 M.—WHN—1,010 Kc.
10:00 A. M.—Health exercises.
10:15 A. M.—Sport series.
10:30 A. M.—Organ recital.
11:00 A. M.—Art Pietrow, piano.
11:15 A. M.—Berdie Winters, songs.
11:30 A. M.—Woman's hour.
12:30—Leo Weber, organ.
1:30—News.
1:35—Parents' talk.
1:45—Jack Davis, piano.
2:00—Eleanor Reynolds, soprano.
2:15—Mme. Geiger, piano.
2:30—Nick Howard, songs.
2:45—Eleanor Judd, piano.
3:00—Handler's Serenaders.

297 M.—WPAP—1,010 Kc.
9:00—New York School of Music.
9:30—Schuster and Tucker, songs.
10:00—Roseland Ballroom.
10:30—Echo Mandolin Trio.
11:00—Honolulu New Yorkers.
11:30—Al and Eddy Woods, songs.
12:00—Studio program.

297 M.—WRNY—1,010 Kc.
1:00—Aviation weather.
3:30—Merritt's Orchestra.
4:00—Animal Plays—Lou Rogers.
4:15—La Salle Quartet.
4:30—Ruth Harris, songs.
4:45—Children's Stories—Wanda Gag.
5:00—Simon and Gold, songs.
5:15—String Ensemble.
6:00—London Naval Parley—Arthur J. Westmayr.
6:15—Ben and Joan, songs.
6:30—Heights Palace Orchestra.
7:00—Greenwich Village Inn Orchestra.
7:30—Dogs—Daisy Miller.
7:45—Salon Ensemble.
8:15—Curtain at 8:15.
8:30—New Venice Orchestra.

273 M.—WLWL—1,100 Kc.
6:00—Lionel Centoz, bass.
6:20—Onofrio Manzella, violin.
6:30—Jeannette Comoroda, songs.
6:45—Modern School of Biography—Walter Gavigan.
7:05—Concert Orchestra.
7:20—The Catholic Little Theatre—Rev. Henry Hammer.
7:40—Concert Orchestra.

265 M.—WOV—1,130 Kc.
9:00 A. M.—Musicalities.
9:30 A. M.—Gym class.
9:50 A. M.—Union Mutual Life program.
10:00 A. M.—Studio music.
11:00 A. M.—Talk—Dr. C. H. Duncan.
11:15 A. M.—String ensemble.
12:00 M.—Health talk.
12:15—Dance orchestra.
12:45—Ionizer period.
3:00—Melody Men.
3:15—Truth—Rev. A. C. Grier.
3:30—International Symphonettee.
4:00—Dr. Lee's Counsel.
4:15—Daly and Shearer Artists.
4:45—Today in Sports.
5:00—Five o'Clock Five.
5:20—Union Mutual Life program.
5:30—International Dance Band.
5:45—George and Rufus.

231 M.—WBBR—1,300 Kc.
8:30 A. M.—Devotional period.
2:00—Studio orchestra; Mary Rollins, soprano.
2:45—The Penalty That Was Placed Against Adam—W. N. Woodworth.
3:00—Musical program.
3:30—Home Economic Series.
3:45—Concert trio.
6:00—Dinner Hour Musical; Belmont Ensemble; F. S. Barnes, piano; Clarion Trio.
7:00—God's Kingdom to Relieve Mankind—Grant Suiter.
7:15—Irwin Hassell, piano; Joseph Panloff, tenor.
7:45—German lecture.

231 M.—WEVD—1,300 Kc.
4:00—Merchants' review.
4:30—Studio program.
5:00—Melodies of Today.
5:15—Shopping Suggestions.
5:30—Teatime tunes.

222 M.—WCDA—1,350 Kc.
12:00 M.—Luncheon music.
12:20—News.
12:45—Fashion talk.
1:00—Pianologue.
1:15—Citizenship talk.
1:30—Giovanni Vicari, mandolin
1:45—WCDA Trio.
2:00—English lesson.
2:30—Melody Lady, soprano.
2:45—Hygenic Lecture—H. B. Drollinger.
3:00—Classical Quartet.
3:15—Terry's Town Topics.
3:30—WCDA Orchestra.
4:00—Albert Romelio, tenor.
4:15—Dante Carrozzini, violin.

222 M.—WMSG—1,350 Kc.
8:30 A. M.—Household Hints.
9:00 A. M.—Beauty secrets; music.
9:30 A. M.—Health talk.
7:30—Henscher Ensemble.
8:00—Lou Fox, violin.
8:15—Lillian Benisch, contralto.
8:30—Sohmer concert.
9:00—Penthouse hour.
10:00—Veterans of Foreign Wars.
10:15—Rita Rose, soprano.
10:30—W. C. Fahy, talk.
10:45—Russian Quartet.
11:00—Mitchell variety hour.
11:30—Shaw presents—
11:45—Jeska Thompson, soprano.
12:00—Village Grove Nut Club.

EAST

380 M.—WGY, Schenectady—790 Kc.
8:15 A. M.—Rebroadcast of special program from VK2ME, Sydney, Australia.
6:00—Dinner music.
7:00—The Tariff—Harold R. Enslow.
7:25—Ollie Yettru, piano.
7:30—Same as WEAF.
8:00—General Electric Orchestra.
9:00—Same as WEAF.
10:30—Pop the Question.
11:00—Same as WEAF.

306 M.—KDKA, Pittsburgh—980 Kc.
6:00—Little Symphony Orchestra.
6:45—Beckwith program.
7:00—Same as WJZ.
7:15—Julius Huehn, baritone; Gladys Schade, piano.
7:30—Henkel's Harmonizers.
8:00—Gerun Orchestra.
8:30—Dry Slitz Majors.
8:45-11:20—Same as WJZ.
11:20—Gerun Orchestra.

303 M.—WBZ, Springfield—990 Kc.
6:30—Shaler program.
6:45—Sallinger's Vagabonds.
7:00—Same as WJZ.
7:15—Tastyeast Jesters.
7:30—Founding of a Nation.
8:00-10:30—Fifth annual contest, New England College Glee Club Association.
10:30—Organ recital.
11:00—Same as WJZ.
11:15—Time; weather.
11:20—Sport digest.

283 M.—WBAL, Baltimore—1,060 Kc.
5:15—Salon music.
6:00—Henriette Kern, soprano.
6:30—The Romany Trail.

283 M.—WTIC, Hartford—1,060 Kc.
7:00—Fast Steppers.
7:05—Highlights in Sport.
7:10—Speaking of Sports—Arthur B. McGinley.
7:25—News; time; weather.
10:30—Travelers Orchestra; Earl Waldo, bass.
11:30—Worthy Hills Orchestra.

273 M.—WPG, Atlantic City—1,100 Kc.
11:30 A. M.—Woman's hour.
12:55—Produce quotations.
1:00—Luncheon music.
4:05—Alice Reynolds, piano.
4:20—Mary Longley, soprano.
4:30—Market quotations.
4:45—Chalfonte Haddon music.
5:15—Care of the Feet—Dr. P. C. Martucci.
5:30—Organ recital.
5:45—Time; news.
8:00—Dinner music.
8:30—Health talk.
8:45—Emma Rausch, piano.
9:00—Auditorium Orchestra.
9:30—The Song Shop.
10:00—Casino Orchestra.
10:30—Organ recital.
11:30—Dance music.

261 M.—WHAM, Rochester—1,150 Kc.
6:00—News.
6:10—Bess Perry, contralto; Santina Leone, soprano.
6:30—Blum Orchestra.
7:00—Same as WJZ.
7:15—Dic-A-Doon Entertainers.
7:30—Arpeako Minstrels.
8:00—Smith Orchestra.
8:40—Traffic Talk—Captain W. R. Miller.
8:45-11:45—Same as WJZ.

234 M.—WCAP, Asbury Park—1,280 Kc.
9:00 A. M.—Over the Coffee Cups.
10:00 A. M.—Taffy Times, songs.
11:00 A. M.—Organ recital.
6:45—Ship Lites.
7:15—Evening devotion.
7:30—Berkeley Trio.
8:00—Bessie Hopla, songs.
8:15—Rose Zwickle, piano.
8:30—The Wanderers.

SEES DRUG EVIL GROWING.

Hobson Says Active Religion Often Provides Cure for Addicts.

As part of the observance of Narcotic Education Week Captain Richmond Pearson Hobson, head of the International Narcotic Education Association, addressed yesterday the weekly assembly of the Biblical Seminary in New York, 235 East Forty-ninth Street.

The narcotic problem is growing more pressing all the time, he said. Doctors admit that those cured by various methods do not "stay off" the drug, he declared, but that in many cases the addict who acquired an active religion actually did not return to the use of narcotics.

He was introduced by William Phillips Hall, president of the American Tract Society. Dr. Wilbert W. White, founder and president of the seminary, presided.

TREATS REPAIRS DEDUCTION

Income Tax Bulletin Tells When Costs May Be Charged Off.

In distinguishing between capital expenditure and incidental repairs for income tax purposes, a bulletin issued by the Bureau of Internal Revenue yesterday explains, the test should be whether repairs and replacements extend the life of the plant involved.

Repairs made to keep plant in running condition may be charged off as operating expenses, but in this event the capital account may not be increased by the cost of such repairs. Repairs which are made to prolong useful life and renew equipment, on the other hand, may be charged to capital account and may not at the same time be charged to operating expenses. The cost of the latter may be prorated over the period of years of useful life of the improvement, and the proportionate share deducted as depreciation for each year of such life.

Hospital Opens Solarium and Pool.

The new solarium and pool at the Hospital for the Ruptured and Crippled were opened yesterday at a reception attended by 200 guests. William C. Osborn, president of the board of managers, thanked Vernon C. Brown and W. Frazer Gibson for their respective gifts. The hostesses were Mrs. William M. Agar and Mrs. Bradley Coley.

New Organ Program on the Air.

A new series of organ presentations to demonstrate musical interpretation on that instrument is to begin at 5:45 o'clock tomorrow afternoon over WEAF's chain, with Chandler Goldthwaite at the console. The presentations will be devoted to the interpretation of all kinds and types of musical composition, with concert and semi-classical selections predominating, because the organ is said to be particularly suited to such music. The programs will originate at the Skinner Organ Studios, New York.

Now at DAVEGA
TWENTY GREAT STORES
LARGEST IN AMERICA
you can get the new
Stromberg-Carlson
CONSOLE MODEL
AT A SENSATIONALLY
LOW PRICE
SCREEN GRID TUBES
DYNAMIC SPEAKER
POWER DETECTION

This newest Stromberg-Carlson is exactly what you've been waiting for. The finest at a much lower price than Stromberg-Carlson console models usually sell for. All the latest Stromberg-Carlson developments are utilized in this fine receiver to insure flawless reception. The cabinet will lend an added touch of beauty to your home. See this wonderful value at your nearest Davega store today.

SMALL DOWN PAYMENT
AND $2 WEEKLY

BEAUTIFUL STROMBERG-CARLSON TREASURE CHEST
$155 Less Tubes

Davega's 30 years of dependable service guarantee your permanent satisfaction. Discriminating buyers have always chosen Davega as the ideal place to shop at because here they are sure of many added advantages which only a great organization like ours can afford to extend. Find out why the majority prefers Davega and why you, too, should shop and...Save at Davega.

Free
DELIVERY
SERVICE
ESTIMATE
WRITTEN
GUARANTEE

DAVEGA

ATLAS STORES CORPORATION OF AMERICA—SALES VOLUME OF $20,000,000.
*Downtown—15 Cortlandt St.
*Downtown—62 Cortlandt St.
Cor. Duane St.—302 B'way
Near 13th St.—831 B'way
*Commodore Hotel—111 E. 42nd St.
*Times Sq.—152 W. 42nd St.
*Cor. 98th St.—2599 B'way
*Harlem—125 W. 125th St.
*Wash. Heights—653 W. 181st St.
*Bronx—1011 Southern Blvd.
*Bronx—224 E. Fordham Rd.
Bronx—120 E. Fordham Rd.
*Brooklyn—417 Fulton St.
*Brooklyn—1304 Kings H'way
*Brooklyn—5108 Fifth Ave.
*Bensonhurst—2085 86th St.
*Brownsville—1703 Pitkin Ave.
*Astoria—278 Steinway Ave.
*Jamaica—166-07 Jamaica Ave.
*NEWARK—60 Park Place (Military Park Bldg.)
*These Stores Open Evenings.

RUSH COUPON NOW!
Gentlemen: I would like further information about your amazing trade-in allowance. This does not obligate me in any way.
NAME ....
ADDRESS ....
PHONE ....
Mail to DAVEGA, 114 East 23rd St.
or phone GRAMERCY 0017-0937 T-2-28

AUCTION SALES

UNRESTRICTED PUBLIC AUCTION SALE
To-Day, Commencing at 11 A. M.
AND CONTINUING DAILY UNTIL ALL GOODS ARE SOLD
ANTIQUES AND REPRODUCTIONS, FURNITURE AND ART EFFECTS
BY
J. A. FLEISCHER & I. ZELDIN, Auctioneers
THE ENTIRE STOCK CONTAINED IN BUILDING
624 Fifth Ave., Southwest Cor. 50th St.
OCCUPIED BY
DI SALVO BROS.
Comprising Beautiful Period Furniture
AUBUSSON AND GOBELIN TAPESTRIES, OIL PAINTINGS, HANGINGS, LAMPS, BRIC-A-BRAC, BRONZES, ETC.
Dealers and Private Buyers Attend
OFFICE OF AUCTIONEERS, 161 EAST 125TH ST. HARLEM 2787

Magnificent Furnishings
at Public Auction
To-Day, 11 A. M.
Tomorrow, 1:30 P. M.
88 University Place
Bet. 11th & 12th Sts.
an unusually choice collection
Furniture, Works of Art
Valuable Paintings, Original Bronzes, Imported China and Glassware, Bric-a-Brac, Sterling Silver, Sheffield Plate, Rich Draperies and Hangings, Jewelry, Oriental Carpets and Rugs.
A valuable collection
100 Rare Hooked Rugs
including several in room sizes collected by a prominent connoisseur
Chickering Baby Grand Piano
Arthur Kaliski, Auctioneer

TRANSACTIONS ON THE NEW YORK STOCK EXCHANGE

THURSDAY, FEBRUARY 27, 1930.

Day's Sales.	Wednesday.	Tuesday.	A Year Ago.	Two Years Ago.
3,310,110	3,017,750	2,632,910	4,971,250	1,777,130

	Same Period			
Year to Date.	1929.	1928.	1927.	1926.
127,821,990	188,772,690	105,905,745	84,647,760	86,497,792

Continued on Page Thirty-three.

Dividend rates as given in the above table are the annual cash payments based on the latest quarterly or half yearly declarations.
*Unit of trading less than 100 shares. †Partly extra. ‡Plus 4% in stock. §Payable in scrip. ¶Plus 9% in stock. a Paid last year—no regular rate. b Payable in stock. c Payable in cash or stock. e Payable in stock. h Plus 2% in stock. k Plus 3% in stock. m Plus 6 2/3% in stock. n Plus 5% in stock. s Subject to approval of stockholders.

Electric Power and Light Corporation
5% Gold Debentures
Due 2030
Applicable earnings equal to more than 12 times annual interest requirements on these debentures.
Price on application
Bonbright & Co.
Incorporated
25 Nassau Street New York

Home Insurance Company
We consider the stock of this Company attractive and recommend its purchase for investment.
Inquiries Invited
Colston, Heald & Trail
Members Baltimore Stock Exchange
100 Broadway, New York
Telephone Rector 6513
Keyser Bldg. Baltimore — Woodward Bldg. Washington, D. C.

Odd Lots
Ten shares of stock in 10 different industries offer a margin of safety which is not inherent in the purchase of 100 shares in any one company.
How a purchase of this kind safeguards your stock holdings against adverse conditions is interestingly set forth in our booklet,
"Odd Lot Trading"
Ask for T. 431
100 Share Lots
John Muir & Co
Members New York Stock Exchange, New York Cotton Exchange, National Raw Silk Exchange, Inc.
Associate Members New York Curb Exchange
39 Broadway New York
Branch Offices
11 W. 42d St. 41 E. 42d St.

General Theatres Equipment, Inc.
Common Stock
Voting Trust Certificates
Listed on New York Stock Exchange
Information on request
PYNCHON & CO.
Members New York Stock Exchange
111 Broadway New York
Telephone RECtor 0970

An Analysis of the Tobacco Industry
Sent upon request
SHIELDS & COMPANY
Members New York Stock Exchange
52 WALL STREET, NEW YORK

The Bank of United States
Serves over 400,000 depositors through 58 Branches in New York City. It is now the third largest branch banking system in the State with total resources of over $276,561,824.
We have prepared an analysis of the stock.
Ask for A-15
A. B. Leach & Co., Inc.
57 William St., New York
Chicago Boston San Francisco

Lefcourt Realty Corporation
Convertible Preference Stock (Cumulative Dividend $3 per Annum)
Common Stock (Present Annual Dividend Rate $1.60 a Share)
Preference Stock convertible into Common Stock, share for share.
Company now owns through subsidiaries six 100% rented buildings in New York City and holds options on others.
1929 profits $15.49 per share of Preference Stock, $5.95 per share of Common Stock; 3-year average $10.34 and $3.50 per share, respectively.
Both classes listed on New York Curb Exchange.
Hemphill, Noyes & Co.
Members New York Stock Exchange
35 Wall St.—15 Broad St.
New York

Public Utility Securities
The facilities of our organization, which has been identified with the financing of Public Utility Companies for over twenty years, are extended to private and institutional investors desiring information relative to the securities which they now own or those which they contemplate purchasing.
Inquiries Invited
W. C. Langley & Co.
115 BROADWAY NEW YORK

Safe-Keeping Accounts
We act as custodian for securities, attending to all details of the collection of income for our customers, and advising them of all privileges and changes affecting their holdings.
We should be pleased to have you telephone or write us for further details concerning this department of our investment service.
Winslow, Lanier & Co.
Established 1849
Members New York Stock Exchange
49 Wall Street New York

General Electric (New)
Special Memorandum on request
HORNBLOWER & WEEKS
Established 1888
42 Broadway
731 Fifth Avenue
NEW YORK, BOSTON, CHICAGO, CLEVELAND, DETROIT, PROVIDENCE, PORTLAND, ME., PITTSBURGH
Members of New York, Boston, Chicago, Cleveland, Pittsburgh, Detroit Stock Exchanges and the New York Curb Exchange

A PIONEER investment company is Railway and Light Securities Company, organized December 24, 1904.

Regular cash dividends paid on common stock for past nineteen years. Earned surplus has increased more than ten-fold.

Annual report, just issued, mailed on request.

STONE & WEBSTER AND BLODGET
INCORPORATED
120 Broadway, New York

LEE, HIGGINSON & CO.
Established 1848

NEW YORK
BOSTON CHICAGO

HIGGINSON & CO.
London

Chicago, South Bend & North. Indiana Ry.
5s, 1937

Indiana Railway
6s, 1936

La Porte & Michigan City Traction
5s, 1930

Northern Indiana Ry.
5s, 1936

South Bend & South. Michigan Railway
5s, 1927

Wm Carnegie Ewen
Investment Securities
2 Wall Street, New York
Telephone Rector 3273-4

WELLINGTON & CO.

Members
New York Stock Exchange
Pittsburgh Stock Exchange

120 Broadway, New York
Union Trust Bldg. Pittsburgh

ORDERS EXECUTED IN CANADIAN SECURITIES

Walker Bros.
ESTABLISHED 1896
Members New York Stock Exchange
71 Broadway
Telephone Bowling Green 7380

DIRECT WIRES TO
Montreal Baltimore
Louisville Philadelphia

BRANCHES
Murray Hill Hotel, Park Ave. & 41st St.
and Morristown, New Jersey

Montreal Correspondents
Craig, Luther & Irvine
Members Montreal Stock Exchange

FINANCIAL MARKETS

Stocks More Irregular—Money Easier, Sterling Firm, Silver at New Low Level.

Yesterday's outstanding movements on the markets were a further recovery of 3¼ cents in wheat, bringing the March delivery 10⅝ cents above the low point of last Tuesday, and of nearly ¼ cent per pound in cotton, bringing the spot price something less than ½ cent above last Monday's lowest. The two markets are still respectively 18 and 12½ per cent below the best prices of January, but the recovery has been fairly persistent in the last two or three days. How much of it is to be ascribed to use of Farm Board money for the support of prices, and how much to perfectly normal upward reaction from a too greatly accentuated decline, it is impossible to say. The pity of it is that the government's credit was used so repeatedly to back up purchases at last Autumn's artifically high level, instead of having been reserved for a market which had broken violently. A private speculator who had pursued the Farm Board's policy would have long since been eliminated from the market. But if the board misjudged the wheat and cotton situation, the Federal Treasury has to foot the bill.

The stock market was again disposed toward higher prices, but not with quite the enthusiasm of Wednesday, although the day's total transactions ran far above 3,000,000 shares. Stocks which advanced most rapidly yesterday lost much of their early gain in the later hours, and there were some declines. The day's budget of railway earnings statements for January continued the very unfavorable comparison with 1929, though in numerous instances showing up better than in the same month of 1928. Combined, the returns of forty-four roads thus far reporting have shown decrease of 23 per cent in net operating income from January of 1929, which is about the ratio of decrease for all the railways in December. But it may be kept in mind that the total net results of January, 1929, increased 36½ per cent over the year before.

Money was slightly easier in Wall Street. The weekly brokers' loan account was reduced $5,000,000, but is still $161,000,000 above Christmas week. Sterling held fairly firm. Silver bullion at London declined another fraction; at 19 11-16 pence per ounce, it again broke all previous low records.

Although the Bank of England added only $1,650,000 gold to its holdings as shown by yesterday's weekly statement, and although the actual banking reserve decreased, an unusually heavy reduction in the Bank's loans and deposits carried the ratio of reserve to deposits to another new high figure for our time. The ratio is now 65⅞ per cent, which has not been reached at the Bank since the Autumn of 1895. Its recent exceptional rise has been caused about equally by unusually rapid return flow of the Bank's notes from general circulation into the banking reserve, and by decline in the Bank's deposits.

Compared with a year ago, notes in circulation are now $28,000,000 lower and notes in reserve about equally increased, while deposit liabilities are smaller by $42,000,000; the increase of 11 per cent in the reserve ratio is a consequence. Probably all three movements indicate slackening trade activity. The ratio of the Bank of England's total gold holdings to its outstanding note circulation stands at 44 per cent, which is only about 1 per cent higher than a year ago.

C. B. DALL IS ELECTED TO STOCK EXCHANGE

Governor's Son-in-Law to Be Floor Member of Firm—Other Applications Approved.

Curtis B. Dall, son-in-law of Governor Roosevelt, was elected yesterday a member of the New York Stock Exchange by the board of governors. He purchased his seat from Lars S. Potter, Buffalo member of the firm of O'Brian, Potter, Stafford & Co., of which Mr. Dall is a member and also manager of the New York offices. Mr. Dall will act as floor member for the firm beginning today.

Other memberships approved for transfer yesterday, ex rights, were:

LLOYD RICHARDS, deceased, to MAURICE L. FARRELL of F. S. Smithers & Co.
WORTHINGTON DAVIS to REMSEN T. WILLIAMS of Wightman, Williams & Co.
LEE ADAM GIMBEL to FERGUS REID JR. at Carlisle, Mellick & Co.'s.

Proposed transfer of memberships, ex rights, which probably will be acted upon at the governors' meeting next week, include:

CHESTER G. BREINING to JAMES J. GURNEY, a general partner in Breining & Co.; consideration, nominal.
CHARLES C. WALBRIDGE, deceased, to THOMAS G. STOCKHAUSEN, who, if elected, will become a general partner in West & Co.; consideration, nominal.
ALFRED I. PRESTON JR. to WALTER HIRSHON, who, if elected, will become a floor broker; consideration, $410,000.

Changes in Continental Motors.

DETROIT, Feb. 27 (AP).—W. R. Angell was elected today president of the Continental Motors Corporation by the directors. He succeeds R. W. Judon, who was made chairman of the board. Mr. Angell has been secretary, vice president and chairman of the finance committee. B. F. Tobin was elected treasurer.

SILVER BULLION.

Bar silver in London 1-16d off at 19 11-16d per ounce; New York price ¼ off at 42¼c.

Range for 1930:

	Highest.	Lowest.
London	21¼d Jan. 2	19 11/16d Feb. 27
New York	46⅝c Jan. 2	42¼c Feb. 27

Range for 1929:

	Highest.	Lowest.
London	26 1/16d Jan. 7	21 1/16d Dec. 30
New York	57⅛c Jan. 10	46⅛c Dec. 30

TOPICS IN WALL STREET.

News, Comment and Incident, On the Stock Exchange and In the Financial Markets.

The recovery in the share markets, like that in the grain and cotton markets, was carried forward briskly yesterday, although some profit-taking toward the close of the day pared down the final gains. The advance was accompanied by an increased volume of trading, which was taken as an indication that traders are still more interested in the bull side of the market than in the short side. The best gains of the day on the Stock Exchange were made by the American International, American Telephone and Telegraph, J. I. Case, Eastman Kodak, Macy and Westinghouse Air Brake. Minor declines were scattered among the recent leaders of the rally, giving a somewhat ragged appearance to the final trading. The decline of $5,000,000 in brokers' loans, announced after the close of the market, was somewhat smaller than had generally been expected. At their present level brokers' loans have ceased to be much of a market factor.

Federal Reserve Statement.

The statement of the Federal Reserve Bank of New York and that for the twelve banks of the Reserve System, yesterday were interesting chiefly for the further reduction shown in member bank borrowing. Discounts for the system were down $34,162,000. At the New York bank a decline of $30,383,000 was reported, leaving the total at $58,404,000, a little more than a quarter of the total for one year ago. Reporting member banks in New York City showed the astonishingly small total of only $1,000,000 borrowed from the Reserve Bank. That the Reserve authorities are by no means anxious to see a further curtailment of credit is evident from the fact that further additions were made to both bill holdings and holdings of government securities. Despite these additions to portfolio, the volume of Reserve credit outstanding fell during the week. A drop of $14,373,000 was shown for the system and one of $37,875,000 at the New York bank.

The Federal Reserve Agent.

The choice of J. Herbert Case to succeed Gates W. McGarrah as Federal Reserve agent at the local Reserve bank and chairman of its board is a popular one with bankers here. Mr. Case has a distinguished record as a banker and for some time has played an important part in shaping the operations of the local bank of issue. Of perhaps less importance is the fact that he is of extremely engaging personality. He is credited with an important rôle in the development of the new method of Treasury financing: the sale of bills at a discount.

Stock Market Comment.

The strength exhibited by the stock market during the last two days has not served to crystallize sentiment in brokerage circles concerning the immediate outlook for prices. While some of the brokerage comment yesterday predicted a further advance in the market, it was emphasized in other quarters that there was need for caution. One of the most pertinent comments made held to the opinion that the market must absorb a good deal of stock at levels just a little higher than are currently ruling.

The Listed Bond Market.

Trading in bonds on the Stock Exchange was more active yesterday than on any day since last Thursday, with transactions totaling $9,810,000, although they were more than $10,000,000 a week ago. One feature of yesterday's dealings was the rather large percentage of foreign issues traded in, and another was the bidding up of prices on most of the United States Government issues. Total transactions in the Liberty loans and treasury issues, however, were only slightly more than $500,000.

Trusts Retain Stocks.

Several investment trust executives said yesterday that in their opinion the time for liquidating a part of their security holdings had not yet been reached, despite the sharp advance which the stock market had made in the last month. Little buying, however, is being done by the trusts at present, aside from switching operations, it was said. Two trust executives admitted that on the reaction of a few days ago, they concluded the situation was sufficiently unsettled to warrant some selling. The majority of the trusts retained all their holdings, however.

Fruits of Opposition.

In view of the fact that the Interstate Commerce Commission authorized the Baltimore & Ohio to acquire the Buffalo, Rochester & Pittsburgh, the question was asked yesterday in railroad circles what the Delaware & Hudson had accomplished in opposing such a move. "It brought out the fact that the B. & O. had acquired 34 per cent of stock in the Reading," was the reply. By this it was meant that the D. & H., by bringing out this fact on cross-examination, probably felt that its apparently wasted effort had been worth while.

Pittsburgh Coal Report.

Annual reports of the coal companies for 1929, which are beginning to be published, are realistic reminders of the straits into which this industry has fallen. The Pittsburgh Coal Company, with $137,096,832 invested in coal lands and in buildings necessary for operation of the mines, reports for the entire twelve months net earnings of $15,592. This profit, or rather earnings, for Federal taxes still have to be deducted from this amount, represents but slightly more than 1-100 of 1 per cent return on the actual worth of the properties after allowances have been made for depletion. True, this statement this year is some improvement over the preceding year's report, which showed a deficit of nearly half a million dollars, but when a company can have an operating income of more than $46,000,000 and make nothing, it shows that something is radically wrong with the industry.

MONEY.

Thursday, Feb. 27, 1930.

There were unmistakable signs of ease in money market as the return of recently called funds by out-of-town banks made for a cut in Stock Exchange loan rate to 4 per cent after renewals had been arranged at 4½, with street loans going to 3½. In time money, there was an increased supply on offer for all dates, near dates retaining the quotation of 4½@4¾ per cent, and the distant periods at 4¾, which was a fractional shading in the latter from Wednesday. Business money was quiet and unchanged.

Call Loans.

Renewals.	High.	Low.	Last.	Wednesday's Last.	Year Ago.
4½	4½	4	4	4½	10

Time Loans.

		Wednesday's Last.	Year Ago.
60-90 days	4½@4¾	4½@4¾	7¾
4-5-6 months	4¾	4¾@4⅞	7¾

Commercial Paper.

		Wednesday's Last.	Year Ago.
Best names, 4 to 6 mos.	4½@4¾	4½@4¾	5¾
Other names, 4 to 6 mos.	4½@4¾	4½@4¾	6

Rediscount Rate, N. Y. Reserve Bank.

Rate on all classes of rediscountable paper, 4 per cent. Rate effective Feb. 7, when it was reduced from 4½ per cent, which had been in effect since Nov. 15, 1929.

Bankers' Acceptances.

Prime bankers' acceptances, eligible for purchase or rediscount by Federal Reserve Banks. Rates quoted are for discount at purchase:

	Bid.	Asked.
30 days	3⅞	3¾
60 days	3⅞	3¾
90 days	3⅞	3¾
Four months	3⅞	3¾
Five months	4	3⅞
Six months	4	3⅞

London Market.

Money up ¼ per cent at 3¾ per cent; short bills unchanged at 3 9-16@3⅝ per cent; three months' bills off ⅛ on asking price at 3½.

Gold bullion up ½d at 84s 11½d. The Bank of England received £30,000 in sovereigns.

Clearing House Exchanges.

Exchanges at the New York Clearing House, $1,006,000,000; balance, $135,000,000; Federal Reserve credit balance, $135,000,000; exchanges this day a year ago, $1,742,000,000.

MARKET AVERAGES.

Thursday, Feb. 27, 1930.

STOCKS.

	High.	Low.	Last.	Net Chge.
25 railroads	131.34	130.46	130.83	+ .06
25 industrials	318.95	312.70	315.58	+1.50
50 stocks	225.14	221.58	223.20	+ .78

DAILY RANGE OF 50 STOCKS.

	High.	Low.	Last.	Net Chge.
Feb. 26	223.20	218.67	222.42	+3.86
Feb. 25	219.78	215.78	218.56	+ .49
Feb. 24	221.13	217.10	218.07	—2.74
Feb. 21	221.86	217.68	220.81	+2.23
Feb. 20	223.82	218.07	218.58	—5.04

MONTHLY RANGE OF 50 STOCKS.

	High.	Date.	Low.	Date.	Last.
1930	228.36	Feb. 18	215.78	Feb. 25	223.20
1929	251.54	Feb. 1	231.60	Feb. 18	247.90
1928	180.81	Feb. 2	173.13	Feb. 20	177.26
1927	148.00	Feb. 28	138.25	Feb. 1	147.32
1926	139.16	Feb. 13	129.67	Feb. 27	130.22

YEARLY RANGE OF 25 RAILROADS.

	High.	Date.	Low.	Date.	Last.
*1930	134.14	Feb. 10	123.94	Jan. 7	130.83
1929	158.71	Sep. 3	107.92	Nov. 13	124.64

YEARLY RANGE OF 25 INDUSTRIALS.

	High.	Date.	Low.	Date.	Last.
*1930	323.46	Feb. 18	281.47	Jan. 18	315.58
1929	469.49	Sep. 19	220.95	Nov. 13	288.17

YEARLY RANGE OF 50 STOCKS.

	High.	Date.	Low.	Date.	Last.
*1930	228.36	Feb. 18	202.95	Jan. 2	223.20
†1929	251.54	Feb. 1	228.38	Jan. 8	247.90

FULL YEARS.

	High.	Date.	Low.	Date.	Last.
1929	311.90	Sep. 19	164.43	Nov. 13	206.40
1928	231.45	Dec. 31	173.13	Feb. 20	230.52
1927	185.47	Oct. 4	135.82	Jan. 27	181.96
1926	142.35	Dec. 20	109.63	Mar. 30	139.53
1925	138.21	Dec. 28	101.16	Mar. 30	137.46

DOMESTIC BONDS.

		Net Change Day.	Month.	Year.
40 issues	87.04	+.06	+.19	—2.28

DAILY RANGE OF 40 DOMESTIC BONDS.

Feb. 26	86.98	+ .01	Feb. 21	87.04	+ .02
Feb. 25	86.97	— .06	Feb. 20	87.02	+ .07
Feb. 24	87.03	— .01	Feb. 19	86.95	— .12

YEARLY RANGE OF 40 DOMESTIC BONDS.

	High.	Date.	Low.	Date.	Chge.
*1930	87.47	Feb. 8	86.32	Jan. 3	87.04
†1929	90.35	Jan. 5	89.32	Feb. 26	89.32

FULL YEARS.

	High.	Date.	Low.	Date.	Last.
1929	90.35	Jan. 5	83.83	Nov. 14	86.51
1928	93.60	May 3	89.24	Aug. 14	89.91
1927	92.98	Dec. 1	89.47	Jan. 3	92.90
1926	89.75	Dec. 30	85.52	Jan. 4	89.49
1925	85.44	Dec. 31	81.99	Jan. 5	85.44

FOREIGN BONDS.

		Net Change Day.	Month.	Year.
10 govt. issues	106.92	+.07	+.41	+1.90

DAILY RANGE OF FOREIGN BONDS.

Feb. 26	106.85	— .04	Feb. 21	106.92	— .05
Feb. 25	106.89	+ .07	Feb. 20	106.97	— .07
Feb. 24	106.82	— .10	Feb. 19	107.04	+ .02

YEARLY RANGE OF FOREIGN BONDS.

	High.	Date.	Low.	Date.	Last.
*1930	107.07	Feb. 8	105.85	Jan. 2	106.92
†1929	105.96	Feb. 4	105.01	Feb. 27	105.02

FULL YEARS.

	High.	Date.	Low.	Date.	Last.
1929	105.96	Feb. 4	103.57	Oct. 30	105.87
1928	107.42	Apr. 5	105.10	Dec. 21	105.49
1927	106.72	Oct. 3	104.92	Jan. 5	106.50
1926	105.07	Dec. 13	102.60	Mar. 31	105.02
1925	103.80	Nov. 16	101.04	Jan. 2	103.26

*To date. †To corresponding day last year.

THE TREASURY STATEMENT.

Special to The New York Times.

WASHINGTON, Feb. 27.—Revenue receipts and expenditures as at close of business Feb. 25:

Receipts.	This Month.	Corr. Period Last Year.	Fiscal Year 1930.	Corr. Period Fiscal Year 1929.
Customs	$30,280,682.57	$42,241,429.31	$373,772,456.65	$389,569,116.67
Internal rev. income and profits tax	31,528,005.82	33,118,115.03	1,245,979,538.49	1,081,062,919.25
Misc. internal revenue	38,584,449.78	40,016,126.71	416,653,683.89	395,082,777.41
Misc. rcts. proceeds govt.-owned foreign obl'ns:				
Principal	....	....	40,883,179.63	28,582,640.00
Interest	....	10,000,000.00	80,520,597.15	90,252,451.22
Railroad securities	1,244,702.31	385,318.19	4,527,258.65	6,078,257.62
All others	328,413.40	302,737.50	2,472,499.97	2,030,557.74
Trust fund rcts. reappropriated for investments	3,009,304.11	3,139,303.60	27,107,858.98	36,813,469.85
Proceeds sale of surplus property	612,075.58	1,064,118.57	5,478,964.21	6,312,923.25
Panama Canal tolls, &c.	1,523,382.47	2,172,359.85	18,659,147.19	18,618,430.43
Other miscellaneous	9,873,682.96	9,021,792.73	135,664,330.75	118,635,980.01
Total ordinary	$116,984,699.00	$141,481,302.49	$2,345,719,515.56	$2,173,009,523.45
Excess of total expenditures chargeable against ord. receipts	97,673,278.83	27,734,326.83	202,184,577.41	403,916,242.14
Total expr's chargeable against ord. receipts	$214,677,957.83	$169,215,629.32	$2,547,904,092.97	$2,576,925,765.59

Balance today, $55,877,462.31.

Additional Issue

$6,000,000
Arkansas Power & Light Company

First and Refunding Mortgage Gold Bonds
5% Series due 1956

Dated October 1, 1926 Due October 1, 1956

Interest payable April 1 and October 1, in New York City. Redeemable on the first of any month in whole or in part on 45 days' notice through September 1, 1936, at 105 and interest; thereafter at reducing premiums. Coupon and registered bonds. Guaranty Trust Company of New York, Trustee.

Issuance Subject to Authorization by the Arkansas Railroad Commission

TAX PROVISIONS: The Company has agreed to pay interest without deduction for any Federal Income Tax not exceeding 2% which it or the Trustee or any paying agent may be required or permitted to pay thereon or retain therefrom and to refund, upon timely application, the Pennsylvania Four Mills Tax to holders resident in that State.

For further information regarding the Company, these Bonds and the security therefor, attention is called to the letter of Mr. E. W. Hill, Vice-President of the Company, copies of which will be furnished on request and from which it will be noted, among other things, that:

Business: Arkansas Power & Light Company supplies electric power and light service to a large part of the State of Arkansas. Among the 195 communities supplied with electric power and light service are Little Rock, Pine Bluff and El Dorado. The Company also owns and operates the electric railway systems in Little Rock and Pine Bluff and does some natural gas, steam heating, water and ice business. The total population in the territory served is estimated at 362,000.

Capitalization: The capitalization of the Company, to be outstanding with the public upon completion of present financing, will be as follows: $30,000,000 First and Refunding Mortgage Gold Bonds, 5% Series due 1956 (including this issue); $2,000,500 Underlying Divisional Bonds (Mortgages closed); 96,132 shares $7 cumulative preferred stock, 50,000 shares $6 cumulative preferred stock and 1,000,000 shares common stock.

Supervision: The Company is controlled through ownership of all of its Common Stock (except directors' shares) by the Electric Power & Light Corporation. Electric Bond and Share Company supervises (under the direction and control of the Boards of Directors of the respective companies) the operations of the Electric Power & Light Corporation and the Arkansas Power & Light Company. The directorate of the Arkansas Power & Light Company is composed principally of prominent and successful residents of the territory served.

Earnings

The earnings of the Company for the twelve months ended December 31, 1929, were as follows:

Gross Earnings from Operation	$8,503,461
Operating Expenses, Maintenance and Taxes	4,342,934
Net Earnings from Operation	$4,160,527
Annual Interest on $32,000,500 Bonds outstanding with the public (including this issue)	1,610,210
Balance for Other Interest, Depreciation, etc.	$2,550,317

Net Earnings as above over 2½ times the above annual interest charges

Of the gross earnings as shown above for the twelve months ended December 31, 1929, approximately 78% was derived from electric power and light service, 10% from transportation service, 8% from water service and about 4% from natural gas and miscellaneous business.

We Recommend These Bonds for Investment

Price 94¾ and Interest, Yielding over 5.36%

Bonds are offered for delivery when, as and if issued and received by us and subject to approval of counsel. It is anticipated that Definitive Bonds will be available for delivery on or about March 28, 1930.

Harris, Forbes & Company W. C. Langley & Co.
Bonbright & Company Incorporated The First National Old Colony Corporation
Tucker, Anthony & Co. John Nickerson & Co.

February 28, 1930.

New Issue

$5,000,000
Province of Nova Scotia

5% Thirty-Year Debentures
(Non-Callable)

To be dated March 1, 1930 To mature March 1, 1960

Principal and semi-annual interest (March 1st and September 1st) payable in United States or Canadian gold coin or equivalent in Halifax, Montreal and Toronto, or at the option of the holder in United States gold coin or its equivalent in New York. Coupon Bonds, denomination $1,000 only, registerable as to principal. A payment equal to one-half of one per cent. of the principal amount of this issue will be made annually on March 1st into a sinking fund to be established in respect of this issue.

These debentures will constitute a direct obligation of the Province of Nova Scotia and a charge upon all the revenues, monies, and funds of the Province.

FINANCIAL STATEMENT

Assessed Value of Property within Province (December 31st, 1928)		$161,154,741
Total Funded Debt (including this issue)		51,395,846
Less:		
Total Sinking Fund	$ 4,162,227	
Halifax & Southwestern Ry. / Nova Scotia Power Commission / Revenue-producing Assets	14,429,967	
Net Debenture Debt		32,803,652
Annual Dominion Government Subsidy		1,536,841
Total Provincial Assets		55,277,895

Area: 21,428 square miles. Population (1921 census): 523,837.

The proceeds of the present issue of debentures will be used for highway construction and improvements, the refunding of existing obligations and for other provincial purposes.

Nova Scotia is the most easterly of the Canadian provinces and is one of the most highly developed. Its industries include agriculture, mining, fishing, manufacturing and lumbering. Halifax, the capital, is one of the principal Canadian sea ports, and its excellent harbor, affording facilities for vessels of the largest tonnage, is open for navigation throughout the year.

We offer these bonds for delivery if, as and when issued and received by us and subject to the approval of all legal proceedings by E. G. Long, Esq., K.C., Toronto. It is expected that delivery in the form of temporary bonds will be made on or about March 1, 1930.

PRICE: 100 and accrued interest in New York funds

Bank of Nova Scotia, 49 Wall St., New York City
McLeod, Young, Weir & Co., Ltd., 5 Nassau St., New York City
Bell, Gouinlock & Co., Limited, Toronto
Fry, Mills, Spence & Co., Dominion Bank Bldg., Toronto

The statements contained in this advertisement are not guaranteed, but are based upon information which we believe to be reliable and on which we acted in purchasing these securities.

BONDS TO FIT THE INVESTOR
HALSEY, STUART & CO.
INCORPORATED
35 Wall Street

RIGHTS
Josephthal & Co.
Members New York Stock Exchange
Members New York Curb Exchange
120 Broadway Tel. Rector 5000

Keystone Tel. Co. of Phila. 5½s, Due 1955
A. C. ALLYN & COMPANY
Incorporated
30 BROAD STREET
Telephone Hanover 5450

HALE, WATERS & CO.
Investment Securities
Fifty Broadway, NEW YORK
Sears Building, BOSTON
120 So. La Salle St., CHICAGO

Commonwealth & Southern

Analysis on Request

Telephone DIGby 9600

Love, Bryan & Co.
Members
New York Stock Exchange
New York Curb Exchange (Associate)
St. Louis Stock Exchange
50 Broadway, New York — 400 Locust Street, St. Louis
Direct Private Wire to St. Louis

Harriman Nat'l
Guaranty Trust
Bk. of Manhattan
Chase National
Irving Trust
National City
Chemical Nat'l

Ralph B. Leonard & Co.
Members Assn. of Bank Stock Dealers
Members Unlisted Securities Dealers Assn.
25 Broad St. — Whitehall 4270

American Telephone & Telegraph Company

Circular on request

Theodore Prince & Co.
Members New York Stock Exchange
Members New York Curb Exchange
Members New York Produce Exchange
120 Broadway, N. Y. — Tel. RECtor 9830
Integrity Bldg. Philadelphia, Tel. Kingsley 0600 — 1st Natl. Bank Bldg. Boston, Tel. Hubbard 4170

Niagara Hudson Power Corporation

Analysis upon request

L. Naumburg & Co.
Members New York Stock Exchange
48 Wall St. — Whitehall 9030

Price Stability

PURCHASERS of NORTH AMERICAN TRUST SHARES in February 1929 paid approximately $10 per share and received a return in excess of 11% for the year.

Today, despite the fact that one of the most severe market crashes in Wall Street history has intervened, those who invested a year ago have their original investment intact.

Details upon request

THOMAS F. LEE & CO.
Incorporated
63 Wall Street — New York

B., R. & P. MERGER EFFECTED BY B. & O.

Acceptance of I. C. C. Terms for Deal Is First Step in $2,000,000,000 Consolidation.

STOCK COST $14,263,000

Minority Holders Get Offer of Same Price of $100 a Share Paid to Alleghany Corporation.

The Baltimore & Ohio has completed the first merger in its $2,000,000,000 consolidation, it was disclosed yesterday. The merger was accomplished through acceptance of the Interstate Commerce Commission's terms for the acquisition of the Buffalo, Rochester & Pittsburgh Railroad. The B. & O. has applied for permission to acquire the Buffalo & Susquehanna, which is a supplementary road to the B., R. & P., and this permission is expected in railroad circles to follow the approval of the larger transaction.

The commission approved merger of the B., R. & P. with the B. & O. on certain conditions which, when met, were to make the merger effective. The B. & O. acquired control of the B., R. & P. from the Alleghany Corporation, a Van Sweringen organization, for the same price the corporation paid for the road to the Rockefeller-Iselin interests. The commission provided that other stockholders should receive the same price for their holdings as the former majority holders received.

The four conditions laid down by the commission in the B., R. & P. merger were that routes and channels of existing gateways used for B., R. & P. traffic should be maintained, that accounts of the acquired road should until further order by the commission be maintained to preserve continuity for purposes of comparisons, that minority holders in the acquired road should receive an offer for six months of the price paid by the Alleghany Corporation, and that the B. & O. should abide by findings which the commission might make with respect to inclusion of the Mount Jewett, Kinzua & Riterville Railroad, an eighteen-mile line connecting at two points with the B. & O. in Pennsylvania.

Acquisition of the B., R. & P. will provide the B. & O. with a link in the latter's proposed short line between New York and Chicago. This would be only four miles shorter than the Pennsylvania route, now the shortest between these points.

Acquisition of the B., R. & P. by the B. & O. ends a series of changes in control of the road which took place as a result of conflicting merger ambitions. In 1927 the Delaware & Hudson obtained an agreement on a lease of the road for use in the fifth trunk line proposed then by L. F. Loree. The commission disapproved this agreement, and later the Pennsylvania bought control of the Lehigh Valley and Wabash from the D. & H.

Fearing that the B., R. & P. might go the way of the Lehigh Valley and Wabash, O. P. and M. J. Van Sweringen bought the short line in a sudden move late in 1927. This acquisition was in part financed by formation of the Alleghany Corporation, which acquired the B., R. & P. and other railroad stocks and issued securities against them. The D. & H. asked for the B., R. & P. in its recent petition for a belt line of seventeen Eastern lines.

The B. & O. now controls 43,024 shares of the 60,000 shares of 6 per cent non-cumulative B., R. & P. preferred stock outstanding and 96,927 shares of 105,000 shares of common or 84.82 per cent of all stock outstanding. It paid the Alleghany Corporation $100 a share or $14,263,000, which represented the cost to the corporation plus carrying charges. The D. & H., through L. F. Loree, offered the same price for the stock.

ROAD'S CASH ASSETS LARGE.

D. & H. Used Only Part of $63,000,000 Received From P. R. R.

A small part of the $63,000,000 received by the Delaware & Hudson Company from the Pennsylvania Railroad in 1927 for stock of the Lehigh Valley and the Wabash has been expended, possibly in outside investments, it is indicated by the report of the company for Dec. 31 last. The balance sheet shows that all current assets, which would include the cash thus received, totaled $63,191,000 on Dec. 31, against $65,761,000 a year previously. Other investments totaled $37,570,000 on Dec. 31, compared with $35,649,000 a year previously.

Total assets on Dec. 31 were $194,113,000, contrasted with $193,758,000 a year previously. Profit and loss surplus was $49,421,000, against $46,676,000.

44 Railroads Report Drop in Incomes; January Operating 23.4% Below Year Ago

The first forty-four railroads to report January earnings had net operating incomes totaling $36,584,000, against $47,763,000 in January, 1929, a decrease of 23.4 per cent. The 180 Class I roads had a decrease in net of 30.9 per cent in November and of 23.7 per cent in December.

Gross revenues of the forty-four roads in January totaled $282,553,000, against $302,199,000 in January, 1929, a decrease of 6.5 per cent. Their net was $45,588,000 and their gross $295,742,000 in December.

Railroads from all parts of the country reported decreased January earnings yesterday. Among these were the Santa Fe, Southern Pacific, Baltimore & Ohio, Burlington, Illinois Central, Chicago & North Western, Wabash, Buffalo, Rochester & Pittsburgh and Western Maryland.

The statements follow:

Atchison, Topeka & Santa Fe.

Jan. gross...	$17,953,793	$19,562,079	$17,796,465
Net op. inc..	2,259,566	4,359,738	2,583,527

Southern Pacific System.

Jan. gross...	$21,014,922	$23,610,521	$21,398,314
Net op. inc..	1,695,873	2,871,759	1,910,880

Baltimore & Ohio.

Jan. gross...	$17,420,403	$18,767,270	$17,649,369
Net op. inc..	2,251,253	2,715,615	1,907,124

Illinois Central System.

Jan. gross...	$13,640,927	$15,147,617	$14,497,103
Net op. inc..	1,497,701	2,436,852	2,048,311

Chicago, Burlington & Quincy.

Jan. gross...	$11,536,744	$12,882,806	$12,652,136
Net op. inc..	2,089,516	2,869,325	2,678,357

Chicago & North Western.

Jan. gross...	$10,474,129	$10,848,504	$10,422,302
Net op. inc..	619,709	626,815	887,328

Wabash.

Jan. gross...	$5,300,033	$5,788,317	$5,231,107
Net op. inc..	429,904	817,181	571,067
Total inc....	554,293	954,342	688,687
Def. af.chgs.	31,841	*347,606	*118,173

*Surplus.

Ann Arbor.

Jan. gross...	$399,772	$467,775	$418,069
Net op. inc...	16,324	47,140	29,922
Total income	20,758	50,333	33,263
Def. af.chgs.	15,749	*12,378	10,967

*Surplus.

Rutland.

Jan. gross..	$433,679	$459,762	$538,082
Net op. inc.	15,824	34,421	52,020

Buffalo, Rochester & Pittsburgh.

Jan. gross..	$1,381,010	$1,429,552	$1,386,110
Net op. inc.	186,559	250,959	230,100

Western Maryland.

Jan. gross.	$1,562,927	$1,499,623	$1,579,892
Net op. inc.	462,711	407,933	437,719
Total inc...	478,098	427,663	450,759
Sur. af. chs.	187,107	178,270	197,972

Norfolk Southern.

Jan. gross..	$549,111	$616,968	$702,734
Net op. inc.	20,653	50,238	110,733

Western Pacific.

Jan. gross..	$1,139,887	$1,263,431	$1,075,890
Net op. def.	31,501	*135,852	*34,268

*Income.

Denver & Rio Grande Western.

Jan. gross..	$2,691,827	$2,748,929	$2,684,736
Net op. inc.	527,364	717,055	607,348
Def. af. chs.	†13,670	*356,740	*259,130

*Surplus and exclusive of interest and sinking fund under general mortgage. †After interest on general mortgage bonds which became a fixed charge on Feb. 1, 1929, and sinking funds.

Bangor & Aroostook.

Jan. gross..	$926,683	$747,059	$706,267
Net op. inc.	322,586	237,382	215,427
Sur. af. chs.	253,033	161,540	139,196

Slump Costs C. P. R. $21,000,000.

TORONTO, Ont., Feb. 27 (Canadian Press).—The reduced wheat crop and its failure to move normally resulted in a loss of $21,000,000 to the Canadian Pacific Railway, E. W. Beatty, president of the company, said today. Less than half of this, however, would be made up, he said, when the wheat did start to move, which he expected would be next month.

Disc Company Changes Name.

CHICAGO, Feb. 27 (AP).—Stockholders of the Galesburg Coulter-Disc Company, a subsidiary of the Borg-Warner Corporation, voted today to change the name of the company to Ingersoll Steel and Disc Company.

NEW YORK STOCK EXCHANGE

Continued From Page Thirty-one.

1930 High.	1930 Low.	Stock and Dividend Rate.	First.	High.	Low.	Last.	Net Chge.	Closing Bid.	Closing Ask.	Sales.
40⅞	30⅛	United Corporation....	39¾	40¼	39½	39⅝	+ ¼	39⅝	39⅞	45,400
50	46⅝	United Corp. pf. (3)...	49⅛	49⅞	49⅞	49⅞	− ⅛	49¾	49⅞	300
19⅞	10	United Elec. Coal	17½	17½	17	17	− ½	17	18	600
105	86½	United Fruit (4).......	90½	92	90½	92	..	91½	92½	2,100
40	31⅝	United Gas Imp. (1.20)	38⅜	39¼	38⅜	38¾	+ ½	38⅝	38¾	43,400
100	97	United Gas Imp. pf. (5)	99½	99½	99½	99½	+ ¾	98¾	99½	300
20⅜	15¼	U. S. Distributing	16½	16½	16½	16½	..	17	18	100
101¼	85⅝	U. S. Freight (3).......	89⅝	89⅝	89	89	..	85⅝	88	900
27¾	18¼	U. S. & For. Sec.......	26¾	27⅛	26¾	27⅛	+ ⅞	26½	27½	3,500
90½	85½	U. S. & For. Sec. pf. (6)	90½	90½	90½	90½	..	90½	91	100
139⅜	110¼	U. S. Ind. Alcohol (†7)	120	120⅜	118¼	119¼	− 1	119	120	2,300
9¾	7½	U. S. Leather	8¼	8¼	8	8	..	8	8½	200
33¾	18½	U. S. Pipe & Fdy. (2)..	32¼	32⅜	31¾	31¾	− ¼	31¼	32	2,500
69⅞	60	U. S. Realty & Imp. (5)	66⅛	66⅛	65	65	− ½	65	65½	600
29⅞	21⅛	U. S. Rubber	27¼	27¼	26¼	26½	− ⅛	26¾	27⅛	2,500
53⅝	47¾	U. S. Rubber 1st pf. ..	52	52	52	52	− ⅜	51½	52	100
36½	32⅝	U. S. Smelt. Ref. (3½).	33	33	33	33	− ⅛	33	33½	200
189½	166	U. S. Steel (7) x d.....	181	183¾	180¾	182½	+ 1¼	182½	182¾	87,200
142⅛	141	U. S. Steel pf. (7).....	142⅝	142⅝	142⅝	142⅝	+ ⅛	142½	142¾	200
12	4⅛	United Stores, A	8½	8½	8⅛	8¼	+ ⅛	8⅛	8¾	300
35¼	32½	Univ. Leaf Tob. (3)...	33½	33½	33½	33½	+ ½	33	34½	100
39	31⅛	Util. P. & L., A (e2)..	37⅝	38	37	37⅝	+ ¾	37½	37¾	4,800
5⅝	4	Vadsco Sales Corp....	5	5⅜	5	5⅜	+ ⅛	5¼	5½	1,300
73⅜	49⅞	Vanadium Corp. (†4)..	69½	70⅜	68	68	− 1⅛	67¾	68¾	4,300
41⅞	37½	Vick Chemical (2½)...	40¾	41⅜	40¾	41⅜	+ ⅞	40½	41	2,000
7⅜	5½	Virginia-Car. Chem. ..	6	6	6	6	+ ¼	6	6⅛	100
30⅞	26½	Va.-Car. Chem. 6% pf.	27¼	27¼	27¼	27¼	+ ⅛	27⅛	28⅛	100
110	105⅜	Va.-El. & Pw. pf. (7).*	110	110	110	110	+ ½	109	110	40
132	65	Vulcan Detinning (1).*	123	124¾	121	121	..	120	123	410
124½	68	Vulcan Detinning, A(1)	118	118	116	116	+ 1	116	119	100
60	51	Wabash	54	54	54	54	− ½	54	55½	200
28½	24¼	Waldorf System (1½)..	25⅝	26¼	25⅝	26	..	25⅞	26¼	1,500
38¼	26	Walworth Co. (2)......	36⅝	37⅜	36	36⅜	+ ⅜	36⅜	36¾	4,200
31	21½	Ward Baking, A......*	28¼	28¼	28¼	28¼	− ¾	28¼	30	10
7	4⅛	Ward Baking, B.......	6¼	6¼	6¼	6¼	+ ⅛	6⅛	6¼	100
64⅞	38⅝	Warner Bros. Pic. (4).	63⅝	64⅞	63¼	64⅜	+ ⅞	64¼	64⅜	116,400
57	36½	Warner Br. P. pf. (2.20)	56	57	56	56¾	+ 1	56¼	57⅛	2,300
20⅞	16⅝	Warner-Quinlan (2) ..	18½	18⅞	18½	18¾	+ ¼	18⅝	18¾	1,700
160¾	132	Warren Brothers (†9).	158½	160	158½	159¾	+ 1½	156¼	159	700
28	22½	Wesson Oil & Sno. (2).	25⅛	25⅛	25⅛	25⅛	+ ⅛	25½	26	400
54⅞	50½	Wesson O.&S. pf. (4).	52½	54½	52¼	54½	+ 1½	54½	55	600
100½	97¼	West Penn El. pf. (6)*	99⅞	99⅞	99⅛	99⅛	..	99	100	30
110	105¾	West Penn El. pf. (7)*	108½	108½	108½	108½	− ¾	108	109	20
107½	104⅜	West Penn Pw. pf. (6)*	107½	107½	107½	107½	+ ¼	107	107½	50
47	44	West. Dairy Pr., A (4)	47	47	47	47	..	47	47¾	100
19¼	13½	West. Dairy Pr., B....	17⅞	18	17⅜	17⅜	− ½	17	18	800
29¼	24¼	Western Maryland	27¼	27⅞	26⅜	27⅛	+ ⅛	27	27½	6,100
28⅝	21	Western Pacific	25	25	25	25	..	24	24⅞	100
50⅞	40½	Western Pacific pf....	45	45	45	45	+ ⅞	44½	46	200
219⅜	190	Western Un. Tel. (8)..	213¾	215½	213	213⅞	+ ⅞	213⅝	214	9,200
52	43⅝	Westingh. Air Bk. (2).	48¼	52	48¼	51⅝	+ 3⅝	51⅝	51⅞	22,100
184½	140	Westingh. E.&M. (5)..	180⅜	184½	180	182	+ 1½	181⅞	182	58,700
178	133	Westingh. 1st pf. (5).*	176	178	176	177	+ 2	176	180	330
38	29¾	Weston El. Instmt. (1)	36½	37	36½	36⅞	+ ¾	36⅝	36⅞	1,100
28⅛	26	White Eagle Oil (2)....	27⅞	27⅞	27⅞	27⅞	− ¼	27¾	28½	200
36½	31	White Motors (2)......	35⅝	36	35⅜	35⅜	+ ⅜	35½	36	2,100
46⅜	36⅛	White R. M. Spg. (†4)	44¾	44¾	43	43⅛	− 1⅝	43½	44	2,100
11⅝	7⅛	White Sewing Mach...	10¼	10¼	10¼	10¼	..	10¼	10½	100
34¼	27	Wilcox Rich., A (2½)..	31⅞	31⅞	31⅞	31⅞	− 1⅛	31	32	100
26⅛	19½	Wilcox Rich., B (2)....	24¾	24¾	24⅜	24¾	− ¼	24½	25	1,200
10⅞	7½	Willys-Overl'd (1.20) ..	9⅞	10⅛	9¾	9¾	..	9⅝	9¾	6,600
81	67¼	Willys-Overl'd pf. (7).	79⅛	79⅛	79⅛	79⅛	− ⅞	..	80	300
72⅜	60⅝	Woolworth Co. (2.40)..	63¼	66	63	65½	+ 2¼	65	65½	14,800
87½	67¼	Worthington Pump ...	83½	84	83	83	..	81	83	600
95	88	Worth. Pump. pf., A(7)	95	95	95	95	..	90	95	100
83¾	78	Worth. Pump pf., B(6)	83	83	83	83	+ 1	83½	84	100
75½	72½	Yale & Towne Mfg. (†5)	75	75	75	75	..	74	77	100
22¼	12¾	Yellow Truck & Coach	20	20¾	19⅝	20	+ ½	20	20⅛	3,500
45	36½	Young. Sp. & Wire (3).	41⅝	41⅝	40⅛	40⅛	− ½	40⅛	41	1,600
134⅞	108	Young. Sheet & T. (5)..	130½	130½	130½	130½	− ¾	130½	132	100
11⅜	5⅝	Zenith Radio	10	10	9¾	9¾	− ⅜	9½	10	400
		RIGHTS. Expire.								
2	⅛	Am. R. Mills...June 15	1¾	1¾	1½	1½	..	..	..	2,900
1⅝	⅝	Balt. & Ohio....Mar. 11	¾	⅞	¾	¾	..	¾	⅞	15,000
3¼	1	Col. Carbon.....Mar. 11	1½	1¾	1⅜	1⅜	..	1⅜	1⅝	10,900
¾	1/16	Erie R. R.......Feb. 28	⅛	⅛	1/16	1/16	− 1/16	..	..	291,200
15¼	13⅛	Liggett & My...Mar. 12	15	15¼	14¾	15¼	+ ½	15	15¼	9,695

* Unit of trading less than 100 shares. † Partly extra.

FINANCIAL ADVERTISEMENTS. | FINANCIAL ADVERTISEMENTS.

LOST OR STOLEN SECURITIES

Advertising rate (includes listing when recovered), $3 per double column line

STOCKS.

Security	Amount	Number	Reported by
United Gas Improvement Co. (In name of Morrison & Townsend)	100 shs.	C30114	American Surety Co. of New York.

BONDS.

Security	Amount	Number	Reported by
Arizona Edison Co. 1st Mtge. 5s, due Jan. 1, 1948	$5000	282-6	U. S. Fidelity & Guar. Co., 75 William St., N. Y. C.

NOTICE IS HEREBY GIVEN TO SHOW CAUSE TO ISSUING COMPANIES WHY DUPLICATES SHOULD NOT BE ISSUED AND TO TRANSFER AGENTS TO FILE STOP ORDERS.

$15,500,000

City of Detroit, Mich.

4.30% Tax Anticipation Notes

Dated March 3, 1930 — Due August 7, 1930

Principal and Interest Payable in New York City

Exempt from all Federal Income Taxes

Legal Investment for Savings Banks and Trustees in New York

Price to yield 4.15%
(New York Delivery and Payment)

The National City Company
National City Bank Building, New York
THIRTY OFFICES IN THE METROPOLITAN DISTRICT
Offices in the Leading Cities throughout the World

We take pleasure in announcing that

$50,000,000

NORTH AMERICAN TRUST SHARES

have been purchased by investors

Bearer coupon certificates in denominations of 10, 25, 50, 100, 250, 500, 1,000 and 2,000 NORTH AMERICAN TRUST SHARES. Distributions payable semi-annually June 30 and December 31, at the office of the Trustee in New York City or at any other designated paying agency in the United States or in foreign countries.

GUARANTY TRUST COMPANY OF NEW YORK, Trustee

North American Trust Shares is the largest trust of the fixed type

Each NORTH AMERICAN TRUST SHARE represents 1/2,000 participating, non-voting ownership in the following group or unit of common stocks deposited with Trustee:

No. of Shares	Company	Moody's Rating
	Railroads	
4	Atchison, Topeka and Santa Fe Railway Company (The)	Aa
4	Canadian Pacific Railway Company	A
4	Illinois Central Railroad Company	A
4	Louisville & Nashville Railroad Company	Aa
4	New York Central Railroad Company (The)	A
4	Pennsylvania Railroad Company (The)	A
4	Southern Pacific Company	A
4	Union Pacific Railroad Company	A
	Oils	
4	Royal Dutch Company (New York Shares)	A
4	Standard Oil Company of California	A
4	Standard Oil Company (New Jersey)	Aa
4	Standard Oil Company of New York	Aa
4	Texas Corporation (The)	A

No. of Shares	Company	Moody's Rating
	Industrials	
4	American Radiator & Standard Sanitary Corp.	Baa
4	American Tobacco Company (The) (Class B)	A
4	du Pont (E. I.) de Nemours & Company	A
4	Eastman Kodak Company of New Jersey	A
4	General Electric Company	Aa
4	Ingersoll-Rand Company	A
4	National Biscuit Company	Aa
4	Otis Elevator Company	A
4	United Fruit Company	A
4	United States Steel Corporation	A
4	Westinghouse Electric & Manufacturing Company	A
4	Woolworth (F. W.) Company	A
	Utilities	
4	American Telephone and Telegraph Company	Aa
4	Consolidated Gas Company of New York	A
4	Western Union Telegraph Company (The)	A

A unit of shares of common stock as above, and accumulations, as existing from time to time, together with a fully paid cash reserve fund to equalize dividends, is deposited with the Trustee against each 2,000 NORTH AMERICAN TRUST SHARES.

SUMMARY

The following is subject to a more complete description of the issue as contained in the Standard Offering Circular:

DEPOSITED STOCKS—The assets of the above companies average over $800,000,000 each and their average age is 56 years. The total assets of these 28 companies exceed $22,000,000,000, with surplus and reserves of $7,500,000,000. They own or control over 1,600 subsidiaries.

DIVIDENDS—These corporations have paid cash or stock dividends for an average of 33 years without interruption.

RETURN LAST YEAR—Distributions in 1929 totaled $1.129 per share, or more than 11% on the original offering price of North American Trust Shares.

PRICE STABILITY—Purchasers of North American Trust Shares in February, 1929 at approximately $10 per share, have received a return in excess of 11% on their original investment and today have their principal intact despite the October-November, 1929, market break. The shares reached a low point for 1929 of $8.50 on November 13.

AVERAGE RETURN—Return for the last 18 years on deposited stocks including cash dividends, rights, stock dividends, and split-ups averaged $1.32 as expressed per North American Trust Share—over 13% annually.

BALANCE MAINTAINED—The balanced diversification of deposited stocks is constantly held through (1) sale of extra shares derived from split-ups, etc., and (2) semi-annual reinvestment program which diversifies appreciation evenly.

RIGHTS TO REINVEST—Rights are issued semi-annually to shareholders permitting the return from stock dividends, rights and split-ups to be reinvested at a discount of 50¢ per share below the prevailing asked price. Investors who exercised full reinvestment privilege today hold 2160 North American Trust Shares for each unit of 2000 shares purchased a year ago.

MARKETABILITY—All deposited stocks are listed on the New York Stock Exchange. North American Trust Shares are listed on the Chicago Board of Trade. They are quoted daily in leading newspapers throughout the United States under the heading "Investment Trusts." Sponsors and 350 banks and dealers have consistently maintained bid ½ point below current asked price.

CONVERSION—1. Holders of ¼ unit, or any multiple thereof, may convert into the deposited property directly through Trustee *without penalty.*

2. Holders of less than ¼ unit may convert through Trustee into cash *without penalty.*

NO PENALTY—No conversion penalty or additional service fee is charged to investors for conversion of shares into underlying stocks or into cash.

RATING—More than 96% of the underlying stocks are rated "A" or "AA" by Moody's Investors Service and North American Trust Shares are given a composite rating of "A."

NO SUBSTITUTION—No substitution may be made in deposited stocks except in case of merger, consolidation, reorganization, or sale of property of any company.

ELIMINATION—If a company should break its long dividend record by passing a dividend for a period of 100 days the deposited stock would be automatically eliminated from the trust and proceeds returned to shareholders by the Trustee.

COUPONS—North American Trust Share certificates carry coupons which call for 60¢ per share annually, although all return from deposited stocks is paid to shareholders. This return as expressed per North American Trust Share has averaged $1.32 annually for the past 18 years.

EXTRA RETURN—In addition to the regular coupon rate, extra distributions on June 30th and December 31st, 1929 were 31.5¢ per share and 21.4¢ per share respectively.

RESERVE FUND—A cash reserve fund of 60¢ per share is deposited with the Trustee and may be used to maintain a uniform distribution rate if annual return should fall below coupon requirements as above.

LOAN VALUE—North American Trust Shares have a high collateral loan value at banks because of the character and marketability of the underlying stocks and because of the fact that no substitution may be made in the deposited stocks.

TAXATION—Cash dividends from domestic corporations in the portfolio are exempt from present normal Federal Income Tax.

OFFERING PRICE—The offering price of North American Trust Shares is based upon New York Stock Exchange quotations of the deposited stocks at odd-lot prices and brokerage commissions plus an arbitrary charge for issue and deposit of 18¢ per share and the value of the proportionate aggregate amount of accumulated cash and other property held by the Trustee. 5% is added for cost of distribution and profit. Amortized, this amounts to less than 3/10 of 1% annually. Price make-up sheet is available at all times.

TERMINATION—The trust terminates December 31, 1953, but any shareholder may liquidate his interest in the trust at any time. The trust may be terminated at will by shareholders but not by the sponsors.

Legal matters incident to the creation of the trust have been approved by Messrs. Hughes, Schurman & Dwight, Attorneys of New York City.
The statistics upon which computations of return are based have been prepared by Moody's Investors Service.
Price, Waterhouse & Company—Accountants.

North American Trust Shares are being continuously issued and offered at the market.

THOMAS F. LEE & CO.
INCORPORATED
63 WALL STREET, NEW YORK, N. Y.

The information and statistics contained herein have been obtained from sources that we deem reliable, and while not guaranteed, are accepted by us as correct.

February 28, 1930.

WE REGRET TO ANNOUNCE THAT
MR. SAMUEL WEISS
HAS THIS DAY WITHDRAWN FROM THE FIRM
TOLAND, TRIMBLE & CO.
1326 WALNUT STREET
PHILADELPHIA
FEBRUARY 28, 1930.

We are pleased to announce the change of our firm name from F. W. Vogell, Jr. & Co. to
WILLIAMS & VOGELL
Members Unlisted Securities Dealers Association
Members Association of Bank Stock Dealers
150 Broadway — New York
Telephone HITchcock 2161
F. W. VOGELL, JR.
IRVING WILLIAMS, JR.

F. J. LISMAN & CO.
Members N. Y. Stock Exchange Since 1893
Associate Members N. Y. Curb Exchange
44 Wall Street — New York

Investment Securities
R. W. PRESSPRICH & CO.
Members New York Stock Exchange
160 Broadway — New York

SHIELDS & COMPANY
Members New York Stock Exchange
52 WALL STREET
NEW YORK

5½% GUARANTEED First Mortgages, and Guaranteed Mortgage Certificates
LEGAL FOR TRUST FUNDS
Denominations of $50 and up
Interest starts the day you invest
Send for Free Booklet: T
"Guaranteeing Financial Independence"
SUFFOLK TITLE & GUARANTEE CO.
Capital and Surplus over $3,500,000
341 Madison Ave., Cor. 44th St., N. Y. City
Suffolk Title & Guarantee Co., Buildings in Jamaica and Riverhead.
Offices also in Mineola and Long Island City
OPERATING UNDER SUPERVISION OF STATE INSURANCE DEPARTMENT

E. W. CLUCAS & CO.
Members of New York Stock Exchange
60 Wall Street — New York
HANover 5438

F. A. Willard & Co.
50 Broadway, New York
Telephone Digby 8100

"INVEST IN A BUILDING — SHARE IN A BUSINESS"
Send for The Illustrated Book
"Our Plan—Your Opportunity"
Henry Mandel Associates, Inc.
10 East 40th Street — New York — Tel. Ashland 5030

Investment Securities

F. S. Smithers & Co.
Members New York Stock Exchange
15 Broad St. New York

BOND PRICES GO UP IN HEAVIER TRADING

Most Active Issues on the Stock Exchange Show Increase in Turnover.

CONVERTIBLES IN DEMAND

Several Industrials Make Big Jumps in Light Buying—Some New Highs for Year.

Bond prices advanced slightly yesterday in the most active trading in the listed bond market in a week. Although sales fell just short of the $10,000,000 mark of Thursday of last week, most of the active issues were dealt in heavily. Both United States Government obligations and foreign and domestic loans shared in the improvement. Government issues closed off 2-32 to up 11-32, with the Treasury 4¼s making the major advance.

Convertible bonds were in brisk demand at generally higher prices, led by American Telephone and Telegraph 4½s of 1939, which were up 2¾ points. International Telephone and Telegraph 4½s rose 1¼ and Philadelphia and Reading Coal and Iron 6s a point. Chesapeake Corporation convertible 5s moved ahead fractionally, as did New Haven convertible 6s and Alleghany Corporation 5s of 1949. Texas Corporation 5s, Atchison, Topeka & Santa Fe convertible 4½s and Commercial Investment Trust 5½s finished fractionally lower.

Several rather large gains were recorded in the industrial group by issues lightly traded, among them a rise of 6½ points by Hoe & Co. 6½s, which touched a new high for the year at 86½, and an advance of 6¾ points by Elk Horn Coal 6½s, with warrants. Steel and sugar issues were irregular.

Railroad bonds were generally improved with several issues touching new high prices for the year. Public utility issues were firm but most net changes were limited to small fractions.

French Government and municipal loans were among the most active of the foreign list, together with German Agricultural Bank 6s due October, 1960, and Rome 6½s. The last named issue touched a new high mark for the year at 91¾, up a point.

MUNICIPAL LOANS.

Awards and New Offerings of Bond Issues to Bankers Announced.

Detroit, Mich.

The city of Detroit awarded an issue of $15,500,000 tax anticipation notes yesterday to the National City Company, as 4.30s at a premium of $155, equivalent to a price of 100.001. The issue will be dated March 3 and will mature on Aug. 7, 1930. At the close of business yesterday the bankers reported that virtually all of the issue had been sold. The notes are priced to yield 4.15 per cent.

The second highest tender submitted yesterday was that of $75 for the issue as 4.34s, by the Guaranty Company of New York. A group headed by the Chase Securities Corporation bid a premium of $1,550 for the issue as 4.40s, and the Bankers Company of New York bid par for 4.43s. A syndicate represented by the Detroit and Security Trust Company bid a premium of $2,945 for the issue as 4½s, and one represented by the Bancamerica-Blair Corporation a premium of $8,990 for the notes as 4⅝s.

The offering of the note issue by the city is interpreted to mean that no offering of long-term bonds will be made in the near future. Early in December the city marketed an issue of $24,266,000 as 4¼s, 4½s and 5s.

Baltimore County, Md.

Baltimore County, Md., plans to open sealed tenders on March 25 on a new issue of $500,000 4½ per cent serial bonds. Proceeds from this financing will be used for road construction purposes.

Rockville Centre, N. Y.

The village of Rockville Centre, N. Y., will be in the market on March 19 with a new issue of $185,000 highway, water and sewer bonds, due serially from March 1, 1931 to 1966. Bidders are required to name the rate of interest at not to exceed 5 per cent.

Hoosick Falls, N. Y.

Offering of a new issue of $96,000 village of Hoosick Falls (N. Y.) 4¾ per cent bonds, maturing serially from Feb. 1, 1931 to 1950, will be made today by Dewey, Bacon & Co., priced to yield 4.50 per cent.

Atlantic City, N. J.

Special to The New York Times.

ATLANTIC CITY, Feb. 27.—Notes in anticipation of tax collections to the amount of $2,000,000 for the first half of 1930 will be sold under sealed bids by the city on March 10, under a resolution passed by the City Commission today. At the same time bids will be received on tax revenue bonds amounting to $425,000 to be dated March 18 and to take up tax anticipation notes now outstanding. It was stated in the resolution that 1929 taxes in arrears against which notes have been issued to carry on city business amount to $2,525,000.

N. Y. PORT AUTHORITY BONDS.

4s—		Bid.	Ask.	4¼s—		Bid.	Ask.
Dec.,	'36-40	5.10	4.70	Mar.,	'40-48	5.15	4.75
Dec.,	'41-50	5.10	4.70	Mar.,	'32-39	5.15	4.75
Jan.,	'38-52	5.10	4.70				

We have prepared a list of

High Grade Long-Term

Public Utility Bonds

with yields ranging from 4.92% to 5.78%

Investment in public utility corporations afford excellent opportunities as interim reports for 1930 indicate that the utility industry will continue its growth.

A copy will be sent upon request

YEAGER, YOUNG & PIERSON
Incorporated
Chicago 35 Wall Street, New York Albany

BOND SALES ON THE NEW YORK STOCK EXCHANGE

THURSDAY, FEBRUARY 27, 1930.

Day's Sales.	U. S. Govt.	Domestic.	Foreign.	Total All.
Yesterday	$540,000	$7,066,000	$2,204,000	$9,810,000
Wednesday	378,000	5,871,000	2,443,000	8,692,000
Year ago	307,000	6,246,000	2,143,000	8,696,000
Two years ago	786,500	6,284,000	3,053,000	10,123,500

Year to Date.	U. S. Govt.	Domestic.	Foreign.	Total All.
1930	$15,895,200	$275,553,200	$107,774,000	$399,222,400
1929	23,323,100	288,628,200	117,223,000	429,174,300
1928	38,298,500	337,106,700	166,003,500	541,408,700
1927	43,690,850	445,143,700	202,362,200	691,196,750

U. S. TREASURY NOTES.

	Rate.	Bid.	Asked.	Yield.
Mar., 1930	5⅛	100.1	100.3	2.80
June, 1930	4⅞	100.15	100.17	3.03
Sept., 1930	3⅛	99.27	99.29	3.29
Mar., 1930-32	3½	99.15	99.18	3.72
Sept., 1930-32	3½	99.15	99.18	3.68
Dec., 1930-32	3½	99.15	99.18	3.66

Figures after decimals are 32ds.

UNITED STATES GOVERNMENT LOANS

High (Range Since Date of Issue)	Date.	Low.	Date.	Range 1930 High.	Range 1930 Low.	Sales in 1,000s.	Issue.	Open.	High.	Low.	Last.	Net Change.	Closing Bid.	Closing Asked.	Yield.
103.1	Oct. 19, 1922	86.1	June 2, 1921	99.18	98.26	7	Liberty 3½s, 1932-47	99.17	99.18	99.17	99.18	+.4	99.16	99.18	3.53
103.30	Mar. 9, 1927	84.00	May 21, 1920	101.10	100.10	49	Liberty 1st conv. 4¼s, 1932-47	100.29	100.31	100.29	100.29	—.2	100.29	100.31	3.81
104.12	Mar. 9, 1927	82.00	May 20, 1920	101.13	100.28	127	Liberty 4th 4¼s, 1933-38	101.7	101.10	101.7	101.7	+.1	101.8	101.9	3.88
116.6	Jan. 7, 1928	98.1	Mar. 27, 1923	111.18	109.24	182	Treas. 4¼s, 1947-52	110.31	111.9	110.27	111.5	+.11	111.8	111.10	3.41
111.12	Jan. 9, 1928	100.9	Dec. 23, 1924	107.17	105.16	160	Treas. 4s, 1944-54	107.00	107.8	107.00	107.6	+.4	107.7	107.8	3.38
103.10	Jan. 7, 1928	95.12	Mar. 12, 1929	100.00	99.1	11	Treas. 3⅜s, 1943-47	99.20	99.22	99.19	99.22	...	99.21	99.24	3.40
100.4	Nov. 22, 1929	95.4	Mar. 12, 1929	99.24	98.30	4	Treas. 3⅜s, 1940-43	99.16	99.20	99.16	99.20	...	99.20	99.24	3.40

Quotations after the decimal point in the above table represent one or more 32ds of a point.

U. S. BOND QUOTATIONS.

Closing quotations for issues not traded in on the Stock Exchange yesterday:

	Bid.	Ask.		Bid.	Ask.
2s, r, 1930	102⅝	103⅜	3s, r, 1947	92	95
2s, c, 1930	102⅝	103⅜	3s, c, 1947	92	95
3s, r, 1916	92	95	Pan 2s, '38	102⅝	103⅜
3s, c, 1916	92	95	Pan 3s, c, '61	91	94

TREASURY BONDS.

	Bid.	Asked.
Treasury 3⅜s, 1946-56	104.11	104.16

We own and offer

Edison Electric Illuminating Co. of N. Y.

First Consolidated Mortgage 5s, 1995
(Non-Callable)

The $2,188,000 of these bonds now outstanding are a direct obligation of the New York Edison Company, and are secured by a first mortgage on electric properties on Manhattan Island.

Price on Application

J. G. WHITE & COMPANY
INCORPORATED
37 WALL STREET NEW YORK

FOREIGN BONDS

Abitibi P & P 5s, 1953: 24... 83; 16... 82¾; 1... 82½. Akershus 5s, 1963: 5... 91½; 1... 91¼; 2... 91¼. 6s, Sept., 1960: 14... 97¼; 1... 97; 2... 97⅛; 1... 97. 6s, Oct., 1960: 9... 97; 1... 97¾. Bergen 5s, 1945: 2... 110¼. Berlin 6s, 1958: 5... 88¼; 2... 88⅛. 6½s, 1950: 4... 93¾; 1... 94. Bremen 7s, 1935: 5... 101⅜; 1... 101½; 5... 101⅝; 1... 102. Brisbane 5s, 1958: 6... 83⅛; 2... 84. 7s, 1942: 5... 101¼; 3... 101¼; 1... 101. 6s, 1962: 13... 89⅛; 1... 89⅜; 2... 89⅛; 2sold. 89¼; 2... 89⅜; 1... 89⅛. Cundin'marca 6½s, 1959: 1... 74¼; 10... 74. Czechoslovak 8s, 1951: 3... 109½; 2... 109⅜; 2... 109½. 6½s, 1956: 3... 97½. 7s, 1950: 2... 100⅝. 6½s, A, 1954: 4... 97⅛. Framerican 7½s, 1942: 1... 106⅞. Ger Gen Elec 6½s, '40, x w: 1... 98⅜; 1... 98⅞. German Rep 7s, 1949: 7... 107; 2... 107¼; 13s10f. 107¼. Irish Free St 5s, 1960: 4... 96¼; 11... 96⅛. Italian P U 7s, 1952: 2... 95. Ital Cr P W 7s, B, 1947: 2... 95½. Marseilles 6s, 1934: 27... 104; 1... 104⅛; 2... 104. Medellin 6½s, 1954: 1... 67; 5... 68; 1... 68½. 5½s, 1965: 1... 101. 6s, 1943: 5... 103¼. Norway 6s, 1944: 1... 103; 2... 103¼. 6s, 1952: 1... 102¼. 6s, 1961: 4... 74¼; 1... 74. 7s, 1959: 9... 93½; 1... 93¾. Poland 6s, '40: 1... 75½; 1... 75. 7s, 1947: 3... 83. 8s, 1946: 1... 96. Rio de Janeiro 6½s, 1953: 12... 74; 2... 74½; 10... 74. 8s, 1946: 1... 99¼. 1... 81½; 1... 80½; 12... 81; 1... 81⅛; 18... 80⅝; 5... 80½; 1... 81½. 8s, 1962: 3... 92; 1... 91⅛. Tolima 7s, 1947: 1... 75. Uljigawa E P 7s, 1945: 3... 99⅝; 1... 99⅞; 9... 99⅛. Un S S Copen 6s, 1937: 10... 99¾; 3... 100.

[illegible]

DOMESTIC BONDS

[illegible]

R. J. Reynolds Tobacco Co.

A comprehensive booklet available on request.

Chas. D. Barney & Co.
Members New York Stock Exchange
65 Broadway New York
UPTOWN OFFICE
654 Madison Ave., at 60th St.

INVESTMENT HOLDINGS ANALYZED

and specific suggestions made for improving your list

MYRON S. HALL & CO.
MEMBERS NEW YORK STOCK EXCHANGE
100 BROADWAY
NEW YORK

Complete Investment and Brokerage Service

G. M.-P. MURPHY & CO.
MEMBERS N. Y. STOCK EXCHANGE
52 BROADWAY
347 Park Avenue, New York
PHILADELPHIA WASHINGTON
RICHMOND LONDON

New Issue

Exempt from all Federal and New York State Income Taxes

$96,000
Village of
Hoosick Falls
NEW YORK
4¾% Gold Bonds
Due February 1, 1931-50

The Village of Hoosick Falls is located in Rensselaer County approximately 22 miles northeast of the City of Troy.

Prices to Yield 4.50%

Dewey, Bacon & Co.
Members New York Stock Exchange
50 Broadway, New York
Tel. DIGby 4100

Erie Railroad "Rights"

Expire Today

Bought and Sold for CASH

L. F. ROTHSCHILD & CO.
Members New York Stock Exchange
120 BROADWAY NEW YORK
TELEPHONE: RECTOR 4644

New York State
MUNICIPAL BONDS
To Yield 4.60% to 5.00%
EDMUND SEYMOUR & CO.
Members New York Stock Exchange
63 Wall Street, New York

Cullen & Drew
43 Exchange Place, New York
Telephone HANover 0653

Branches New York Stock Exchange Firms

New York City

Auerbach, Pollak & Richardson — 321 Broadway; 475 5th Ave.
Bamberger Bros. — 511 5th Ave.; 250 Park Ave.
Bear, Stearns & Co. — 1440 Broadway; 1501 Broadway
Benjamin Block & Co. — 550 7th Ave.; 2 Park Ave.; 1775 Broadway
S. B. Chapin & Co. — 383 Madison Ave.
Clark, Childs & Co. — 341 Madison Ave.; Murray Hill Hotel
Clark Williams & Co. — 1 East 42d St.; 7th Ave. at 32d St.
Lawrence Cohn & Co. — Paramount Bldg.
Curtis & Sanger — 45 East 17th St.
Engel & Co. — 461 7th Ave.
Walter J. Fahy & Co. — 522 5th Ave.
Farnum, Winter & Co — 6 East 53d St.
Gilchrist, Bliss & Co. — 5th Ave. at 54th St.
Goodbody & Co. — 230 Park Ave.
Hardy & Co. — 500 7th Ave.
Harriman & Co. — Biltmore Hotel; 100 East 42d St.; ★341 Madison Ave.
Harris, Upham & Co. — 578 Mad. Ave. (57th)
H. Hentz & Co. — 6 East 53d St.; 132 West 31st St.
Hirsch, Lilienthal & Co. — 535 5th Ave.; 724 5th Ave.; Ritz-Carlton Hotel; Breslin Hotel; Pennsylvania Hotel; 2285 Broadway; 3 East 44th St.; 400 Madison Ave.
Hornblower & Weeks — 731 5th Ave.
W. E. Hutton & Co. — ★57 West 57th St.
Hyman & Co. — 512 5th Ave.; 299 Broadway; ★163 West 72d St.
Jackson Bros., Boesel & Co. — N. Y. Cent. Bldg. (230 Park Ave.)
Frazier, Jelke & Co. — ★2 East 57th St.
Josephthal & Co. — 654 Madison Ave.
Livingston & Co. — Paramount Bldg.; 12 East 46th St.
McDonnell & Co. — 29 East 53d St.; Produce Exchange
M. J. Meehan & Co. — Hotel Biltmore; Sherry-Netherland; 230 Park Ave.; 29 E. Fordham Rd. (Fordham Road & Morris Ave.)
Morrison & Townsend — 509 Madison Ave.
John Muir & Co. — 11 West 42d St.; 41 East 42d St.
Muir & Loomis — 341 Madison Ave.; ★11 East 57th St.
G.M.-P. Murphy & Co. — 247 Park Ave.
Newman Bros. & Worms — 341 Madison Ave.; 16 East 53d St.; ★2112 B'way (72d)
Jas. H. Oliphant & Co. — 230 Park Ave.
Palmer & Co. — 1441 Broadway; 1 Park Place; 730 5th Ave. (57th); 349 East 149th St.; N. Y. Central Bldg.
Parrish & Co. — N. Y. Central Bldg.
Post & Flagg — 385 Madison Ave.
Potter & Co. — 8 East 53d St.
Pouch & Co. — 342 Madison Ave.
Richards & Co. — 18 East 53d St.
J.R. Schmeltzer & Co. — 1 East 46th St.
Sulzbacher, Granger Co. — 2 East 57th St.
Sutro & Co. — 16 East 44th St.; 225 Broadway
Taylor, Bates & Co. — 41 East 42d St.
J. F. Trounstine & Co. — 655 5th Ave. (52d)
Samuel Ungerleider & Co. — 1372 Broadway; 551 5th Ave.; 400 Madison Ave.
Watson & White — Barclay Hotel; N. Y. Life Bldg.
Edwin Wolff & Co. — 604 5th Ave.; 1457 Broadway
C. E. Welles & Co. — 508 Park Ave.
Whitehouse & Co. — 522 5th Ave. (44th)

BROOKLYN.
Baar, Cohen & Co. — 44 Court St.
M. J. Meehan & Co. — 10 Court St.
Tailer & Robinson — ★6 7th Av. (at F'bush)
Whitehouse & Co. — 186 Remsen St.; 885 Flatbush Ave.

Suburbs and Other Cities

ATLANTIC CITY, N. J.
Benjamin Block Co. — Ritz-Carlton Hotel
M. J. Meehan & Co. — Hotel Traymore
Samuel Ungerleider & Co. — 1727 Boardwalk

BLOOMFIELD, N. J.
Billings, Olcott & Co. — 600 Bloomfield Ave.

EAST ORANGE, N. J.
Dane & Co. — 24 Prospect St.

LAKE PLACID, N. Y.
Lober Bros. & Plaut — 122 Main St.
M. J. Meehan & Co. — 57 Main St.

LONG ISLAND.
Newman Bros. & Worms — 85 Middle Neck Rd., Great Neck

MIAMI BEACH, FLA.
M. J. Meehan & Co. — The Breakers
Samuel Ungerleider & Co. — Roman Pools Casino

MONTREAL.
Billings, Olcott & Co. — 215 St. James St., W.

NEWARK, N. J.
Engel & Co. — 48 Commerce St.
Hirsch, Lilienthal & Co. — 777 Broad St.

NEW ROCHELLE, N. Y.
Auerbach, Pollak & Richardson — 32 North Ave.
Hyman & Co. — 578 Main St.

PALM BEACH, FLA.
M. J. Meehan & Co. — Murray Bldg.; County Rd.
Samuel Ungerleider & Co. — 210 Sunset Ave.

PHILADELPHIA
Orton Kent Co. — 1518 Walnut St.
Samuel Ungerleider & Co. — 1424 Walnut St.

PITTSBURGH, PA.
Wellington & Co. — Union Trust Bldg.

WASHINGTON, D. C.
M. J. Meehan & Co. — Hotel Washington

WHITE PLAINS, N. Y.
M. J. Meehan & Co. — 14 Mamaroneck Ave.

Foreign Cities

BERLIN, GERMANY.
H. Hentz & Co. — 69 Unter den Linden

PARIS, FRANCE.
H. Hentz & Co. — 39 Rue Cambon
Hirsch, Lilienthal & Co. — 44 Avenue des Champs Elysees

★BOARD ROOM FOR WOMEN CUSTOMERS

WHY NEW JERSEY ?

By a slight change in set-up, and method of operation, certain corporations can legally avoid considerable taxes...

Full information on request. No obligation.

This is the nearest New Jersey bank to New York. 3 minutes on Hudson Tubes from downtown New York.

All Modern Facilities
Safe Deposit Boxes $5 to $500.

COMMERCIAL TRUST COMPANY OF NEW JERSEY
Capital, Surplus & Profits over $11,000,000
Total Resources over $70,000,000

15 Exchange Pl., Jersey City, opp. Exch. Pl. Station, Hudson Tubes

For the Small Investor

Associated Gas and Electric Company Class A Stock may be purchased on our monthly investment plan. Present price levels are extremely attractive and the yield is over 8% in stock dividends.

To Subscribe write for Class A Circular B85

Public Utility Investing Corp.
61 Broadway New York City

Large or Small Orders
executed with the same courtesy and careful attention. We have a special department for Odd Lots.
Helpful booklet E9 on Trading Methods sent free on request

CHISHOLM & CHAPMAN
Members New York Stock Exchange
Members New York Curb Exchange
52 Broadway New York

MARKET BULLETIN
Copy on Request
McCLURE, JONES & CO.
Members New York Stock Exchange
115 Broadway, N. Y. Phone 7500 BARclay

Chas. V. Bob & Co.
120 Broadway
New York

Bonds
Commercial Paper
A. G. Becker & Co.
54 Pine St., New York
Telephone John 6340

INVESTMENTS
FREDERIC H. HATCH & CO.
Est. 1888 Incorporated Inc. 1928
Members Unlisted Securities Dealers Assn.
63 Wall Street, New York. Whitehall 2405
PRIVATE TELEPHONE TO
BOSTON AND PHILADELPHIA

CONVERTIBLE BONDS
A. E. FITKIN & COMPANY
Limited
39 BROADWAY
NEW YORK

HOW TO INVEST $1000
to yield 6%—safely
Write for Booklet A-3
S.W. STRAUS & CO.
565 Fifth Avenue, New York City

CENTRAL PUBLIC SERVICE CORPORATION
Write for latest circular
ALBERT E. PEIRCE & CO.
37 Wall St., New York City

American Commonwealths Power Corporation
Builders and Operators of Public Utility Properties
120 Broadway New York

BROKERS' LOANS OFF $5,000,000 IN WEEK

$3,489,000,000 Total Reported by Federal Reserve — Drop for Banks $16,000,000.

"OTHERS" SHOW INCREASE

$11,000,000 Advance Made—Borrowings by Local Institutions Down to $1,000,000.

The rising trend of brokers' loans which had continued for four successive weeks received a setback by a decline of $5,000,000 registered in the figures given out yesterday by the Federal Reserve Bank of New York. These loans now total $3,489,000,000 compared with $3,494,000,000 last week.

The decline resulted from a curtailment of loans by banks, both local and out of town. The total for other lenders showed an advance of $11,000,000. Reporting member banks in New York City reduced their loans $9,000,000, while out-of-town banks cut theirs $7,000,000.

Following are the detailed figures of stock and bond collateral loans made to brokers and dealers by reporting member banks in New York City:

(000,000 omitted.)

	Feb. 26, 1930.	Feb. 19, 1930.	Feb. 27, 1929.
For own account	953	962	1,090
For out-of-town b'ks.	980	987	1,693
For others	1,556	1,545	2,724
Total	3,489	3,494	5,507
On demand	3,116	3,137	4,962
On time	373	357	545

Borrowings by local banks from the Federal Reserve were shown in the statement to have shrunk to only $1,000,000, compared with $37,000,000 last week and $134,000,000 in the corresponding week of last year.

Drop in Loans and Investments.

New York City banks showed a drop of $72,000,000 in their total loans and investments. Loans were down $79,000,000, of which $23,000,000 was accounted for by the decline in security loans and $56,000,000 in all other loans.

The statement of the Federal Reserve Bank of New York revealed a decline of $30,383,000 in discounts, carrying the total to $58,404,000. Holdings of bills bought in the open market were down $8,521,000 to $76,837,000 and holdings of United States Government securities rose $1,629,000 to $218,257,000. Principally as a result of these changes the amount of credit which the local Reserve Bank is extending to the market showed a decline of $37,875,000.

Total gold reserves of the New York Bank advanced $42,918,000 during the week. Reserve notes circulation dropped $14,384,000 and deposits went up $21,727,000. As a result of these changes the reserve ratio advanced to 78.2 per cent, compared with 75.1 per cent last week.

For the twelve banks of the Reserve System discounts were down $34,162,000 to a total of $342,781,000. Bill holdings were up $18,349,000 to $299,306,000 and holdings of government securities showed an advance of $2,140,000 to $482,755,000. The outstanding volume of Federal Reserve credit showed a shrinkage of $14,373,000 to $1,138,522,000.

Total gold reserves of the system advanced $12,113,000 to $2,989,631,000. Reserve note circulation fell $19,067,000 to $1,637,094,000 and deposits advanced $17,059,000 to $2,407,980,000. The reserve ratio showed little change at 78.8 per cent, compared with 78.5 per cent last week.

Loans Since Jan. 4, 1928.

Following are the brokers' loans, by weeks, since the beginning of 1928:

1928.	
Jan. 4.	$3,810,023,000
Jan. 11.	3,819,573,000
Jan. 17.	3,787,921,000
Jan. 25.	3,788,685,000
Feb. 1.	3,815,820,000
Feb. 8.	3,835,020,000
Feb. 15.	3,819,385,000
Feb. 21.	3,728,316,000
Feb. 29.	3,724,834,000
Mar. 7.	3,695,700,000
Mar. 14.	3,746,664,000
Mar. 21.	3,778,714,000
Mar. 28.	3,825,379,000
Apr. 4.	3,979,308,000
Apr. 11.	3,994,470,000
Apr. 18.	4,129,001,000
Apr. 25.	4,144,386,000
May 2.	4,281,657,000
May 9.	4,361,108,000
May 16.	4,502,044,000
May 23.	4,456,001,000
May 29.	4,460,466,000
June 6.	4,561,240,000
June 13.	4,427,691,000
June 20.	4,269,590,000
June 27.	4,178,234,000
July 3.	4,307,070,000
July 11.	4,245,199,000
July 18.	4,194,415,000
July 25.	4,183,610,000
Aug. 1.	4,259,396,000
Aug. 8.	4,273,884,000
Aug. 15.	4,223,230,000
Aug. 22.	4,201,131,000
Aug. 29.	4,235,138,000
Sep. 5.	4,289,209,000
Sep. 12.	4,385,191,000
Sep. 19.	4,470,476,000
Sep. 26.	4,524,508,000
Oct. 3.	4,569,978,000
Oct. 10.	4,589,883,000
Oct. 17.	4,664,390,000
Oct. 24.	4,772,293,000
Oct. 31.	4,907,164,000
Nov. 7.	4,973,968,000
Nov. 14.	4,980,817,000
Nov. 21.	5,157,132,000
Nov. 28.	5,289,900,000
Dec. 5.	5,394,590,000
Dec. 12.	5,175,751,000
Dec. 19.	5,110,822,000
Dec. 26.	5,091,427,000
1929.	
Jan. 2.	$5,330,103,000
Jan. 9.	5,312,799,000
Jan. 16.	5,395,000,000
Jan. 23.	5,443,000,000

1929.	
Jan. 30.	5,550,000,000
Feb. 6.	5,669,000,000
Feb. 13.	5,568,000,000
Feb. 20.	5,477,000,000
Feb. 27.	5,507,000,000
Mar. 6.	5,647,000,000
Mar. 13.	5,627,000,000
Mar. 20.	5,793,000,000
Mar. 27.	5,649,000,000
Apr. 3.	5,562,000,000
Apr. 10.	5,427,000,000
Apr. 17.	5,425,000,000
Apr. 24.	5,492,000,000
May 1.	5,532,000,000
May 8.	5,551,000,000
May 15.	5,565,000,000
May 22.	5,520,000,000
May 29.	5,288,000,000
June 5.	5,284,000,000
June 12.	5,284,000,000
June 19.	5,420,000,000
June 26.	5,542,000,000
July 3.	5,769,000,000
July 10.	5,755,000,000
July 17.	5,813,000,000
July 24.	5,908,000,000
July 31.	5,960,000,000
Aug. 7.	6,020,000,000
Aug. 14.	5,952,000,000
Aug. 21.	6,085,000,000
Aug. 28.	6,217,000,000
Sep. 4.	6,354,000,000
Sep. 11.	6,474,000,000
Sep. 18.	6,569,000,000
Sep. 25.	6,761,000,000
Oct. 2.	6,804,000,000
Oct. 9.	6,713,000,000
Oct. 16.	6,801,000,000
Oct. 23.	6,634,000,000
Oct. 30.	5,538,000,000
Nov. 6.	4,882,000,000
Nov. 13.	4,172,000,000
Nov. 20.	3,587,000,000
Nov. 27.	3,450,000,000
Dec. 4.	3,392,000,000
Dec. 11.	3,425,000,000
Dec. 18.	3,386,000,000
Dec. 24.	3,328,000,000
Dec. 31.	3,424,000,000
1930.	
Jan. 8.	3,352,000,000
Jan. 15.	3,365,000,000
Jan. 22.	3,341,000,000
Jan. 29.	3,345,000,000
Feb. 5.	3,402,000,000
Feb. 11.	3,450,000,000
Feb. 19.	3,494,000,000
Feb. 26.	3,489,000,000

Brokers' loans reached their highest point on record on Oct. 2 last when they totaled $6,804,000,000. The recent low point was reached on Dec. 24 last when loans stood at $3,328,000,000.

Hupp Motor Car Co. Reports.

For 1929 the Hupp Motor Car Corporation reports net profits of $3,468,936, after depreciation, Federal taxes and other charges, equivalent to $2.35 a share on 1,475,373 shares of $10 par capital stock, compared with $8,790,222, equivalent to $8.12 a share on 1,082,480 capital shares, in the preceding fiscal year.

GUARANTEED STOCKS.

	Rate.	Bid.	Asked.
Alabama & Vicksburg	6	116	120
Albany & Susq R R	11	210	216
Atl Birmingham Coast	5	95	100
Atl & Char Air Line	9	190	195
Canada Southern Ry	3	57	60
Caro, Clinchfield & Ohio	4	88	91
Do stamped	5	97	100
Clev & Pitts R R (50)	7	74½	76
Erie & Kalamazoo (50)	8½	78	82
Fort Wayne & Jack pf	5½	100	105
Georgia R R & Bank	11	220	235
Lackawanna R R of N J	4	84	87
M. St P & S S M	4	55	58
Morris & Essex R R (50)	7.75	81½	84
N. Y. Lack & West	5	107	109
Northern R R of N J	4	60	65
Oswego & Syracuse (50)	9	84	88
Peoria Bureau	7	125	135
Pitts, Ft Wayne & Chicago	7	140	..
Do pf	7	151	154
Rensselaer & Saratoga	7.12	135	140
United N J R R-Canal	10	211	216
Vicksburg, Shreveport & Pac	5	98	101
Do pf	5	98	101

U. S. INSULAR BONDS.

			Bid.	Asked.
Philippine Govt	4½	July, 1957	99	101⅛
Do	4½	July, 1952	98	101⅛
Do	5	Apr., 1955	99½	103
Do	5	Feb., 1952	104½	108½
Do	5¼	Aug., 1941	106½	109⅞
U. S. Govt	2	Apr., 1930	102	105
U. S. Panama	3	June, 1961	90	95
Govt of P Rico	4½	July, 1958	99	103⅛
Terr. of Hawaii	4½	Dec., 1954	99½	102⅞

New Bonds for $21,596,000 On Today's Investment List

New securities totaling $21,596,000 will be placed on the market today by New York banking houses. Of this amount, which consists entirely of bonds, advance orders on one issue of $15,500,000 were received yesterday for nearly the amount to be offered.

The new issues are classified as follows:

Municipal	$15,596,000
Public utility	6,000,000

BOND FLOTATION.

Additional Issue of Public Utility Company's Securities to Be Marketed.

Arkansas Power and Light.

An additional issue of $6,000,000 Arkansas Power and Light Company first and refunding mortgage 5 per cent bonds, due Oct. 1, 1956, will be placed on the market today by a syndicate headed by Harris, Forbes & Co., and including W. C. Langley & Co., Bonbright & Co., Inc., the First National Old Colony Corporation, Tucker, Anthony & Co., and John Nickerson & Co. The bonds will be priced at 94¾, to yield more than 5.36 per cent.

Crown Zellerbach.

Oversubscription of the issue of $10,000,000 Crown Zellerbach Corporation ten-year 6 per cent debentures, with common stock purchase warrants, offered yesterday, was announced by the bankers. The issue of $4,500,000 Western Public Service Company 5½s offered yesterday was also reported as all sold.

MONTREAL BROKERS CLOSE.

Atwell & Co. Suspend—Truax, Carsley & Co. File Pankruptcy Petition.

MONTREAL, Feb. 27.—Atwell & Co., brokers dealing principally in mining issues, suspended today. The firm has branches in Eastern Canada and Newfoundland and a seat on the Montreal Consolidated Oil and Mining Exchange.

The stock brokerage firm of Truax, Carsley & Co., member of both the Stock and Curb Exchanges here, today filed a voluntary petition in bankruptcy. The company said the action was for the protection of its clients and that its plan was to "hand over our business to one of the other brokerage houses which would be able to look after our clients." The statement added that it was believed the company could meet its liabilities.

Seeks to Issue $1,000,000 Stock.

The Consolidated Gas, Electric Light and Power Company of Baltimore has applied to the Public Service Commission of Maryland for authority to issue $1,000,000 Series A 5 per cent preferred stock to be sold at current market prices to customers. The authorized amount of the issue is $25,000,000, of which $16,303,000 is outstanding.

INCOME TAX RULING UPHOLDS INVESTOR

Federal Circuit Court Decides Identity of Certificates Is of No Concern.

UPSETS VIEW LONG HELD

Tax Expert Hails Case as of Benefit to Security Traders Establishing Losses.

An income tax decision of outstanding importance to investors has just been handed down by a Federal court, according to J. S. Seidman, tax expert of Seidman & Seidman, certified public accountants. This decision holds that where a purchase of a security has been made at different times, and at higher prices each time, in a sale of part of the total holdings, it is possible to apply the sale against the purchase with the highest cost and thereby establish the largest tax loss, even though the certificates delivered against the sale are actually those acquired in the earlier purchases.

In explanation of the decision, Mr. Seidman said that up to now the rule that was thought to govern made the identification of the certificate the all-important thing in determining what cost to apply against a particular sale. Where, as in most cases, it was impossible to identify the certificates, the Internal Revenue Bureau declared that the sales were deemed to come out of the earliest purchases. Since, in the bull market, the earliest purchases usually cost less than the later ones, the maximum profit and tax had thus to be reported.

"This matter was brought to the United States Circuit Court of Appeals in the case of Hobart v. Penrose," Mr. Seidman said, "and the court has just decided that the identification of the certificates has really nothing to do with the situation, but that it is the intention that controls. If it can be established that a taxpayer sought to sell stock out of a particular purchase and this intention is backed up by the number of shares involved, the instructions given to the broker, and the manner in which the sale is recorded in the accounts of the taxpayer, profit or loss will be determined by reference to that particular purchase, even though the certificates delivered are identified as having been acquired through an earlier or later purchase.

"In the case before the court the certificates delivered were recognized as being those acquired in a purchase prior to 1913. Yet the court allowed the taxpayer to consider as cost of the stock sold the price paid in a 1918 purchase of the same stock, because it was found that the taxpayer intended to sell the 1918 block.

"The decision obviously has far-reaching consequences," Mr. Seidman concluded. "Coming as it does right after the ruling allowing as a deduction interest paid to carry tax-exempt securities, and the decision allowing active traders to deduct wash-sale losses, it permits security traders to prepare their tax returns on a most advantageous basis."

FINANCIAL NOTES.

Arthur B. King has been appointed assistant secretary of the Irving Trust Company.

Carlos M. Perez is with Stein Brothers & Boyce in their office here.

J. Jay Schwadron & Co. have opened offices at 30 Broad Street to deal in unlisted securities.

Watson & White have analyzed the United-Carr Fastener Corporation.

Jenks, Gwynne & Co. have issued a circular on the Chelsea Bank and Trust Company.

The Pacific Trust Company has been appointed transfer agent for the $6 preferred stock of the Pacific Lighting Corporation.

E. Naumberg & Co. have issued a circular on the Niagara Hudson Power Corporation.

W. E. Hutton & Co. have opened an office in Philadelphia under the management of Rowland C. Alexander.

Definitive debentures for the $100,000,000 5 per cent convertible sinking fund issue of the Texas Corporation, dated Oct. 1, 1929, are ready for exchange for interim receipts.

PRODUCE EXCHANGE STOCKS

THURSDAY, FEB. 27, 1930.

There was an upward trend and increased activity in the securities market of the New York Produce Exchange yesterday.

SALES, 60,045.

Sales.		High.	Low.	Last.	Net Ch'ge.
200	Aero Klemm	1¾	1⅝	1⅝	..
600	Am Util & Gen A	18	17	17	+ ½
4,000	Assd G & E	49⅞	48¼	49⅜	+ ⅞
15,700	Do 1930 rts	19	16⅝	19	+ 2¼
200	Do $5 pf w i	88	87	87	..
2,700	Do mod d rts wi	5¼	5	5	+ ½
100	Auto Mus B	3¼	3¼	3¼	+ ¼
100	Auto Stand	1¾	1¾	1¾	+ ⅛
3,100	Chat-Ph Allied	21¾	21⅝	21¾	+ ¼
3,900	Chem Asso	23⅛	22⅛	22⅞	+ ¾
100	Chem Research	6⅛	6⅛	6⅛	+ 1¼
7,700	Claude Neon	17½	16	17½	+ 1½
200	Como	1.75	1.75	1.75	—.10
700	Con Gas Ut B vtc	12	11	12	+ 1½
100	Corn Stalk Prod.	17½	17½	17½	+ ½
600	Dixton	12⅜	12⅛	12⅜	..
200	East Util Asso	39⅞	39⅜	39⅞	+ 1⅛
100	Gen Cap	51¼	51¼	51¼	+ ¼
200	Hamilton Gas	5½	5½	5½	..
100	Inland Util	25½	25½	25½	+ ¼
100	Int Cont Pwr A	21⅛	21⅛	21⅛	— 1⅞
500	Int Carriers	16⅞	16¾	16⅞	..
1,400	Int Rust Iron	2½	2¼	2¼	— ⅛
100	Int Sec A	60	60	60	+ 2
100	Kane Stores	4	4	4	..
1,400	Kinner	1⅜	1¼	1¼	— ⅛
25	Long Is Lt pf	103½	103½	103½	+ 1⅝
100	Monar Roy pf A	18½	18½	18½	..
4,600	Pac Lt rts w i	3⅞	3⅝	3¾	..
1,300	Pet Conv	12⅛	11½	12	— ¼
100	Radio Sec A	2¼	2¼	2¼	— ¼
100	Seabd Util Shrs	7½	7½	7½	— ⅛
7,600	Trent Pro	3¾	3	3⅝	+ ¾
600	Twin Tape	14¾	14¼	14¾	+ ¼
2,400	Union Cigar	⅛	⅛	⅛	..
100	U S El Pwr A	39⅞	39⅞	39⅞	+ ⅝
400	Zanda Gold	1.60	1.60	1.60	..
	Banks.				
200	Continental Bk	39⅝	39⅝	39⅝	+ ⅛
100	Irving Trust	58¼	58¼	58¼	+ ¾
	Scrip.				
$6,700	Fox Scrip	81	74	79	+ 7

INACTIVE BID AND ASKED.

Closing bid and asked quotations of stocks not traded in were:

	Bid.	Ask.
Appalachian	4	6
Bagdad	2.10	2.25
B G Sand.	5½	6½
Big Mo.	.50	85
Butte Mad.	1¾	2½
Can B stks.	18	21
Claremont	7	10
Color Pict.	12¾	14
Con Shs pf.	88	89
East Util As conv	13⅝	14¼
Emp A Sec.	5	7½
Gold Cycle.	14½	16
Gt N In. A.	24	26½
H. Rubinstein pf	18	19⅞
Int Ut Bkrs war	5	6
Ironite	4	6
Jenkins	3	3⅛
Laut Nitrate	6	7
Lessings	12¾	13¾
Macfadden.	26	28½
Do pf	43	48½
Magnavox	4⅛	5
Min Fin B.	1¼	2¼
Mar Radio.	½	1
Merlin	⅛	⅛
Metal Tex.	4½	6¾
Nor Butte	3.40	4.00
Ohio Val.	5	7½
Pa Bdge. A	6	8
Premier Shs w i	12	14
Pub U Hld.	6½	7
Quaker Pr.	½	2
Rhodesian	12⅛	13
Shep Stores	¾	2
Sher Gord.	2.25	2.50
S K F	57	60

STOCK EXCHANGE BID AND ASKED QUOTATIONS

Closing quotations for issues not traded in on the Stock Exchange yesterday:

FOREIGN BONDS.

	Bid.	Asked.
Adriatic Elec 7s, 1952	99	99½
Alpine Mont Stl 7s, 1955	94¾	96½
Antioquia 7s, A, 1945	75	76
Do 3d 7s, 1957	73	74⅞
Austrian 7s, '43	103½	103¾
Berlin 6s, 1958	88	89¼
Berlin Elec El Rys 6½s, 1956	87½	90
B Aires 6s, Apr, 1960 (City)	96	100
Do 6½s, '55 (Cy)	98	98⅞
Do 6s, Oct, '60 (City)	92	98
Bulgaria 7s, '67	79¼	80
Caldas 7½s, '46	82½	83
Cauca Val 7½s, 1946	88⅛	89
Christiania 6s, 1954	98¾	100
Cologne 6½s, '50	93⅛	94
Colombia Ag Mtg Bk 6s, 1947	71	73
Colombia Mtg B 7s, 1946	79¾	83
Do 7s, 1947	77¼	88½
Cordoba (Cy) 7s, 1937	86¼	89
Costa Rica 7s, '51	86	[illegible]
Cuba 5s, 1904-44	99¾	100½
Do 5s, 1914-49	101¾	..
Do 4½s, 1949	93	93½
Danish 5s, A, '46	108¾	109½
Dutch E I 6s, '47	101¾	102
Do 5½s, Mar, 1953	101⅝	..
Do 5½s, Nov, 1953	101⅝	..
El Salvador 8s, 1948	104½	105
Elec Pr 6½s, '50	91	94
Ernesto Breda 7s, 1954	75¾	78
Fiat 7s, '46, x w	91¾	92⅝
Finland 5½s, '58	86½	86¾
Finnish 6½s, B, 1954	97	97½
Ger Gen El 6½s, 1940, w w	110	116
Graz 8s, 1954	98¼	98¾
Gt Brit & N Ire 4s, 1960-90	83¼	84⅝
Do 5s, 1929-47	97½	99
Greek Gov 7s, '64	99½	100
Hansa S S 6s, '39	88	89
Hun L M 7½s, A, 1961	91¾	92¾
Do 7½s, B, '61	91¾	93¼
Hung Con Mun 7½s, 1945	93⅛	93¼
Hungary 7½s, '44	101	101¾
Italian Cred P W 7s, A, 1937	96¾	97½
Lombard Elec 7s, 1952, war	96	97
Do 7s, '52, x w	95¼	96
Lower Aust Hy Elec 6½s, '44	83¼	84
Miag Mills 7s, '56, x w	83¼	85½
Do 7s, '56, w w	..	99
Montecatini 7s, 1937, w w	106½	108
Neth'lands 7s, '72	106	107½
Norway Mun Bk 5s, 1967	96⅛	96½
Oslo Gas & Elec 5s, 1963	92¼	92⅞
Oslo 6s, 1955	101	101½
Do 5½s, 1946	99¾	100¼
Panama 5½s, '53	101	102
Paris Orl 5½s, 1968	100¾	101
Paulista Ry 7s, 1942	95	96
Pernambuco 7s, 1947	76	77
Pirelli 7s, '52	110⅛	111
Prague (Gr) 7½s, 1952	105¼	106
Queensl'nd 7s, '41	105¼	106
Do 6s, 1947	101	102
Rhine Main Dan 7s, A, 1950	101¾	102⅜
Rhine Westph 7s, 1950	100½	101⅛
Do 6s, '53, x w	90¼	..
Rotterd'm 6s, '54	103¼	104⅜
Saarbruecken 6s, 1953	82	84
Sao Paulo State 7s, 1956	80¼	84
Saxon State Mtg 6½s, 1946	91	92½
Siemens & H 7s, 1935	100½	102¼
Silesia Elec 6½s, 1946	83¼	87½
Styria 7s, 1946	90	91⅞
Trondhjem 5½s, 1957	96	97
Tyrol Hyd Elec 7½s, 1955	96¼	96¾
Do 7s, 1952	88	89½
Un Stl Wks 6½s, A, 1951	87½	88
Do 6½s, C, '51	87½	88
Uruguay 8s, '46	107	107¾

STOCKS.

	Bid.	Asked.
Abitibi P & P pf	71	78
Abr & Straus pf	107	110
Adams Exp pf	87½	100
Adams Millis	23⅝	25½
Ala & Vicksburg	117½	..
Albany P W P	12½	14
Albany & Susq	205	220
Alleg & Western	104½	..
Alleghany Corp pf x w	93½	94½
Alliance Realty	90	100
Amal Leather	2⅝	3
Do pf	24½	25½
Am Bk Note pf	61½	63
Am Beet Sugar	7⅛	8½
Do pf	36	37
Am Br Shoe pf	127½	128
Am Can pf	142	145
Am Car & F pf	111	112
Am Express	250	672¼
Am & F P 6% pf	97¾	..
Do 7% pf	107½	108
Am Hide & L	4	5⅛
Do pf	30	33
Am Ice pf	85½	87½
Am Loco pf	114	115
Am Mach F pf	111	115
Am Metal pf	112	117
Am Nat Gas pf	72	74
Am Piano	5½	6¼
Am P & L 6% pf	101⅞	102½
Do pf A sta	85	85¾
Am Rad S S pf	129¼	133
Am Seating	20	22
Am Snuff pf	103½	105¼
Am Sugar R pf	105¾	107¼
Am Type F pf	108½	109
Am W W 1st pf	103¼	..
Am Zinc	72	74
Anchor Cap pf	105	109
Andes Copper	31¼	34
Ann Arbor	80¾	..
Do pf	80⅛	..
Archer D M pf	104	..
Armour pf Del	76½	77½
Artloom	17¼	18
Do pf	96¼	105
Asso D G 2d pf	86	89½
A T & S F pf	103	103¼
Atl Coast Line	170	172¼
Atlas Powder pf	102	104
Atlas Tack	7¼	10
Aus Cred Anst	56¾	58
Auto Sales pf	20	25½
Auto Strop Raz	44	45
Bamb'r & Co pf	108¼	109¼
Bangor & A pf	110½	112
Barker Bros pf	74	75
Barnet Leather	2⅞	4¼
Do pf	..	50
Bayuk Cigars	63½	68
Do 1st pf	98	99
Beat Cream pf	102⅝	104
Beech Creek	35½	49½
Belding Hem	5⅛	5⅞
Bloomingdale	203½	206
Do pf	103	..
Bel N Ry P pf	82½	83
Blumenthal pf	83	85
Bon Ami, A	70¼	71
Booth Fisheries	..	4⅛
Do 1st pf	22	27
Boston & Maine	103	106
Botany C Mills	3¾	4⅛
Briggs & Strat'n	27	27½
Brit E Stl 1st pf	24¾	28
Do 2d pf	4⅝	4¾
Bklyn Edison	300	400¼
Bklyn & Q Tran	11⅝	12
Brown Shoe	40½	41
Do pf	114	117
Bucyrus Erie pf	110	111¾
Buff R & Pitts	95	99
Do pf	79¼	..
Buff & Susq	62	82
Do ctfs	60	77
Do pf ctfs	75¼	..
Burns Bros, A	105¼	106
Do B	23	24½
Do pf	94½	102¾
Bush Term deb	105	105¼
Cal Petroleum	28	29¾
Campbell W&C	22½	24
Canada So	59	60
Capital A pf A	36¼	37½
Car Cl & Ohio	85¼	98
Do ctfs sta	95¼	..
Case Th M pf	122	125
Cav Dobbs	9¼	9¾
Cen Aguirre As	23⅝	24¾
Cen Alloy Stl pf	108¼	110
Cent R R N J	275	290
Century Ribbon	4¼	4¼
Certain-teed pf	40	59½
Chi & Alton	5¼	5¾
Do ctfs	2	7
Do pf	3	8
Chi & E Ill	15	20
Do pf	37	40
Chi Ind & L pf	63¾	..
Chi & Nor'w pf	138	139½
Chi Pneu Tool pf	52	54¼
Chi, St P, M & O	40	50
Do pf	90	125
Chi Yellow Cab	26⅝	27⅞
Chickasha C Oil	26	27
Chile Copper	56¼	65
Christie Brown	100	126
Cin Sand & C pf	65½	..
City Investing	147½	..
City Stores A	38	40
C, C, C & St L	230	350
Do pf	101½	104½
Cleve & Pitts	74¼	75½
Do special	42¼	..
Cluett-Peab pf	97½	100
Col & Aik pf	81	88
Col Fuel & I pf	..	135
Col Southern	88	92
Do 1st pf	73¼	75
Do 2d pf	65½	69⅞
Com Credit pf	24¼	24¾
Do pf B	24	25
Do 1st pf x w	87½	88
Col Gas & El pf	105¼	106
Do 5% pf	93½	95
Com Inv Tr 6½% pf	93	94⅛
Do 7% pf	100	104
Commonwlth Pw	153	200
Conn Ry & Lt.	71	..
Do pf	65	..
Con Cigar	52	53
Do 7% pf	80¼	83
Cons Textile	1½	1⅝
Cuba Cane Sugar ctfs	⅛	¾
Do pf	3¼	3½
Do pf ctfs	1¼	1¾
Cuba R R pf	63½	64
Cuban-Am Sug pf	57½	62
Cuban Dom Sug	1⅜	1½
Curtiss Aero	50¼	..
Cushman's Sons 7% pf	114	115
Do 8% pf	107	110
Cuyamel Fruit	88	105
De Beers Mines	15½	25
Debenhams Sec	21	25⅜
Deere & Co pf	123¼	125
Detroit Edison	235	240
Det H & S W	66¼	80
Detroit & Mack	20¾	..
Do pf	60	70
Dul, S S & A	1⅜	2⅞
Do pf	2½	3
Dul Sup Trac	1	10
Do pf	2	20
Duplan Silk	17½	17¾
Do pf	98½	99
Eastern Roll Mill	22½	24
Eitingon Schild	8¼	9¼
Elec Auto L pf	107½	108¾
Elec Boat	5⅜	6
El Pow & L 50% pf	140	
Elk Horn Coal	4	4⅝
Do pf	9¾	10
Emers Brant B	1½	2¼
Emp Capwell	19½	21
Endicott Johnson	56	57
Do pf	111½	112½
Eng Pub Ser ctf	51	56
Do 5½% pf	95	97¾
Equit Of Bdg pf	325	..
Erie 2d pf	61¼	61¾
Erie & Pitts	63⅝	..
Fairbanks-Morse	35	36
Do pf	107½	109¼
Fashion Park pf	61	90
Fed M & Smelt	150	185
Do pf	99½	100
Fifth Ave Bus	8	8⅞
Filene's Sons	33	37
Fisk Rubber 1st pf cnv	15½	17
Florsheim Shoe	45	46
Do pf	98	100
Foster-Wheel pf	160	..
Fr Simon pf	96	100
Fuller 2d pf	86	90
Gabriel Snub A	8	8¼
Gamewell Co	73½	74¼
Gen Baking pf	112	116½
General Cigar pf	115	117
Gen Gas & El B	90	..
Do 8% pf A	116½	119¼
Gen Motors pf	105½	..
Do 6% deb	105½	..
Gen Out Adv A	36¾	37
Do n	15¾	16¼
Gen Ry Sig pf	107	107½
Gen Steel C pf	100½	101
Gold Dust pf	102	104
Gold Stock Tel	100½	118¼
Goodrich pf	99⅞	100
Gotham Silk Hos 7% pf x w	72	75
Gould Coupler	10	10⅜
Grand Stores	..	44¾
Do pf	86	89⅝
Grand Union pf	39¼	39½
Granite City St	39	40
Green Bay & W	76	100
Greene Cananea	90	190
Guantan Sug pf	27	45
Gulf Mob & N pf	94¾	96
Hackensack Wat	26½	27
Do pf	28	28¾
Do pf A	26	27½
Hahn D Strs pf	79	80
Ham Watch pf	102	103
Hanna 1st pf	120¼	..
Harbison-Walker	59½	60
Hartman A	21	23
Hav Elec Ry	8¼	8½
Haw Pineapple	59¼	60
Helme (G W) pf	126¼	135¼
Hercules Mot	24	27
Hercules Powder	76	81¼
Do pf	117	..
Hersh Choc pr pf	104¼	106
Homestake	76	80
Hud & Man pf	72¼	77¾
Illinois Central	128½	129½
Do pf	126	149
Do leased line	74	74¼
Ingersoll-R'd pf	118	120
Inland Steel	82	84⅞
Int Agricul pr pf	55	56
Int Nickel pf	115½	120
Int Paper	58	65
Do 7% pf	81	83
Int Rys of C Am	29⅝	30
Do ctfs	..	30
Inter Shoe	59¼	60
Inter Dept St pf	76½	82
Do pf xw	70⅝	75
Iowa Central	⅝	1
Island Cr Coal	40½	41
Do pf	105	..
Joliet & Chicago	133¼	..
Jones & L pf	119½	120
K C P & Lt 1st pf B	108¼	109¼
Kan City South	77½	78⅛
Do pf	67½	68½
Kaufmann D St	19	20
Keith Alb Orp	29	40
Kelly Sp Tire 6% pf	40⅛	50
Kinney (G R)	20	23
Kraft Ph Ch pf	96	100¼
Kresge (S S) pf	112	114
Kresge Dept St	8½	9½
Do pf	50	60
Kup'heimer (B)	32½	46½
Do pf	105½	..
Laclede Gas	200	230
Do pf	98½	..
Lago Oil & Tr	22⅛	22½
Leh Port Cem	35	37
Do pf	106⅛	108
Link Belt	23¼	24
Loew's, Inc, pf x w	88⅛	..
Long, B L, A	12½	13⅝
L-Wiles B 1st pf	119½	120
Lorillard Co pf	94	94¼
Louisiana Oil pf	88	88⅞
Louis & Nash	132	134
MacAnd & Forb	28	29¾
Do 6% cum pf	94	102¼
McCrory A	65	67
Do B	62	68
Do pf	95	99⅞
McLellan Strs pf	83	85
Mackay Cos	108¼	165
Do pf	81¼	100
Magma Copper	48	49
Mallinson	8¼	9⅝
Do pf	76	91
Mandel Bros	14	14½
Manhat Shirt pf	117½	..
Market St Ry	1¼	3
Do pr pf	25	28
Do pf	10	16⅛
Do 2d pf	6⅞	7
Math Alkali pf	119⅞	120⅞
Maytag 1st pf	80½	81⅛
Met-G Pict pf	25½	26
Mexican Pet	176	252
Do pf	..	133
Michigan Cent	900	2000
Minn Honeywell	67	70
M, St P & S S M pf	50	60
Do leased line	55¾	59½
Mob & Birm pf	74	..
Morrell (J) & Co	66	68
Morris & Essex	81¾	83½
Motor Products	52½	55
Motor Wheel	30½	31
Mullins Mfg pf	60¼	63
Munsingwear	49½	51
Nash C & St L	129	131¾
Nat Bell Hess pf	53¼	74¾
Nat Lead pf B	116	118¾
Nat Rys of Mex 1st pf	1¼	3
Do 2d pf	1	1⅛
N O, Tex & Mex	118⅝	125
Newport A	60	63
N Y, C & St L	134	140
Do pf	107¾	110
New York Dock	38	42
Do pf	84	86
N Y & Har pf	155	295
N Y, L & W	105	108
N Y State Rys	..	4
Do pf	2⅜	3¾
N Y Steam 6% pf	100	101¼
Norfolk South	27¾	28
Norfolk & W pf	85⅝	86
N Y Edison pf	102	102¼
North Central	85¼	86
Northwest Tel	49	50¼
Norwalk T&R pf	9	13
Nunnally Co	2¼	6
Oil Well Sup pf	86	88
Oliver Farm Eq pr pf A	78	79¼
Do cnv part	38	38⅞
Omnibus Corp pf	75	82
Oppen, Collins	47	47¼
Orpheum Circ pf	76	79
Otis Elevator	320	330
Do pf	125	125¾
Otis Steel pr pf	95⅛	97⅞
Outlet Co	58	60
Do pf	102	105
Pacific Coast	9	10
Do 1st pf	12	26¾
Do 2d pf	17	18
Pacific Mills	27⅞	29½
Pac Tel & Tel	162½	166
Do pf	139	140
Park & Tilford	25¾	26½
Park Utah	3	3¼
Patino Mines	28¼	29½
Pen & Ford pf	107½	..
Penney (J C) pf	94½	95
Penn Coal & C	9½	10⅞
Penn Dix Cem	6⅞	7
People's Gas	250	255
Peoria & East	17	20
Pere Marquette	155	167
Do pf	95¾	..
Pet Milk	20	21
Phila Co	230	245
Phillips-Jones	25	26⅞
Do pf	70	74¾
Phoenix Hosy	10¾	12
Do pf	..	83
Pierce-Arrow A	23	25½
Pierce Oil pf	23	25¼
P C & C & St L	98	..
Pittsburgh Coal	66	75
Do pf	97	99
Pitts Ft W & C	139	..
Do pf	157	..
Pitts Screw & B	20½	22
Pitts Ter Coal pf	30	50
Pitts & W Va	100	118
Pitts Y & A pf	146	..
Postal T & C pf	100	101
Prod & Ref pf	31	34
P S E & G pf	109½	110¼
Pub Service, N J $5 pf	92¼	93
Do 6% pf	109	109¾
Punta Aleg Sug	5½	6
R R Sec Ill Cent	71½	72½
Radio Corp pf A	54	54⅝
Reading	127	131
Do 1st pf	47	49¾
Real Silk Hos pf	90	96
Rem Rd 2d pf	101½	105
Rem Type 1st pf	101½	..
Do 2d pf	103¼	..
Ren & Saratoga	135½	..
Rev Cop & Br A	65	71
Do pf	102	103½
Rep Iron & Steel ctfs	73	76
Do pf ctfs	108	..
Reynolds Tob'cco	72½	74
Rhine West El	[illegible]	43
Ritter Dental	53	55¼
Royal Baking P	..	55
Do pf	108	..
Rutland pf	60	70
Safeway Stores 6% pf	97⅞	[illegible]
Do 7% pf	108¼	108⅞
St L Southw pf	89	93
Savage Arms	26½	27½
Schulte pf	60	64
Scott Paper	41	52
Seaboard A L pf	24	28
Sec Nat Inv uni ctfs	66	195½
Seneca Copper	2¾	3
Sharp & Dohme	17	17½
Do pf	56	57¾
Shell Trans	42¾	43½
Sinclair Oil pf	109	110
Sloss-Sheffield	35	42
Do pf	60½	70
Snider Pack	6⅞	7
S P Rico Sug pf	117	121
So Dairies A	18¼	23
Do B	5	6
So Ry, M & O	105½	120
Spalding 1st pf	108½	109
Spear & Co	7½	8¼
Spicer Mfg pf	42¼	43¾
Stand Brands pf	119	125
Stand Invest	13¼	14
Starrett (L S)	39	40½
Studebaker pf	120	121
Submarine Boat	½	⅝
Sweets Co of A	9¾	10
Symington, A	9½	10⅝
Tenn Copper	14¾	15
Texas & Pac	118	119
Thatcher Mfg cv pf	43	44
The Fair pf	110	112¼
Thompson (J R)	38¼	39¼
Tide Water Oil	17½	20
Do pf	86½	87½
Tide W Asso pf	78½	81½
Tobacco Prod, A div ctfs	1⅝	6½
Do B div ctfs	1⅝	6½
Do C div ctfs	1⅝	5
Truax Traer C	15¼	17
Undw-El-Fish pf	122⅝	..
Un Biscuit pf	118	..
Un Bus Pub	28	30
Un Cigar St pf	42	47
Un Dyewood	7½	10
Do pf	55	65
Un Paperboard	11	12¼
Un Piece Dye	26¼	27
Do pf	94	99
U S Pipe & Fdy 1st pf	16¾	17
Do 2d pf	18⅝	19
U S Dis Corp pf	85	90
U S Express	3	3⅝
U S Hoffman	23½	26
U S Leather, A	15	16
Do 7 pr pf	80¼	82¼
U S Smelt pf	52⅝	52½
U S Tobacco	65	67
Do pf	124½	144
Uni Stores pf	27½	28
Univ L Tob pf	110¼	114
Univ Pict 1st pf	42	45
Univ Pipe & R	4¼	4¾
Do pf	..	80
Utah Copper	199⅞	250
Vadsco Sales pf	57	60
Van Raalte	18¼	25
Do 1st pf	48½	55
V'burg S & P	98½	..
Do pf	99	..
Va-Car Ch 7% pf	76½	80
Va I C & C	11	16
Do pf	39	48
Va El & P 6% pf	100¼	..
Vulcan Detin pf	93	95
Do pf A	91	98
Wabash pf A	85½	86½
Do pf B	78	84
Walgreen pf	102	..
Ward Bak pf	63	66
Warren Bros 1st pf	51	52
Warren Fdy & P	25½	26
Webster Eisen	7	7¼
Do pf	64	70
Wells Fargo Ex	2	2⅞
W Penn El A	102½	104
W Pa Pow 7% pf	115¾	116
W Maryl'd 2d pf	27½	30
West El Inst Cl A	34	35
W'tvaco Chlorine	54	54½
Wextark Rad	16⅞	20
Wheel & L Erie	110	120
Do pf	110	150
White S Mach pf	34	37
Wilson & Co	4	4¼
Do A	9⅛	9½
Wilcox O & G	11¼	50
Wright Aero	51	59½
Wrigley (Wm) Jr	68	69
Yel Tr & C	85	88

BANKERS TO INDUSTRY EVERYWHERE

TWO REASONS FOR CHOOSING C.I.T.

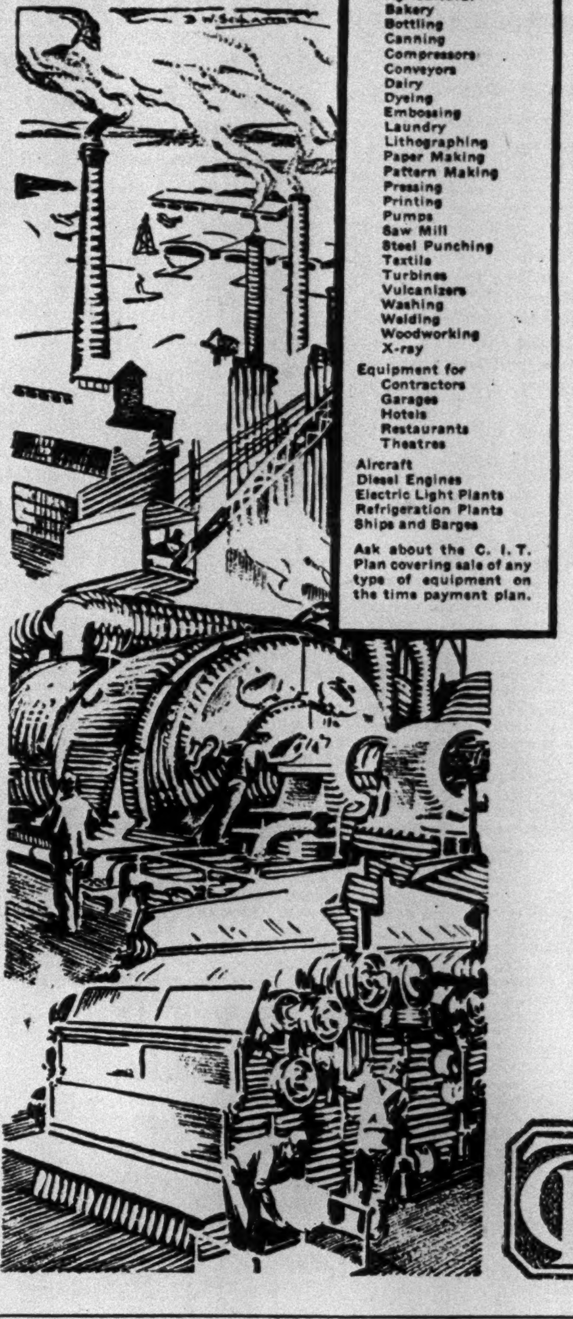

TO FINANCE EQUIPMENT SALES

Local Offices in 135 Cities

Each C. I. T. office in the U. S. and Canada can give a complete financing service, from the preliminary checking of the purchaser's credit to the collection of the last instalment on his account. Equipment manufacturers and distributors have these facilities at their command whenever they need them, without added cost, as a part of C. I. T. Service.

Capital and Surplus Over $100,000,000

C. I. T. is the largest independent financing organization. By reason of huge resources and wide diversification its Service is unaffected by fluctuating conditions in particular industries or sections of the country. C. I. T. policies are stable, and clients know that they can depend on them when planning their own sales programs.

Besides income-producing equipment, C. I. T. also finances automobiles, household equipment, pianos, radios, and many other products.

Subsidiary and Affiliated Operating Companies with Head Offices in New York... Chicago... San Francisco... Toronto... London... Berlin... Paris... Brussels... Copenhagen... Havana... San Juan, P. R... Buenos Aires... Sao Paulo... Sydney, Australia. Offices in more than 150 cities

COMMERCIAL INVESTMENT TRUST CORPORATION
Executive Offices: One Park Ave., New York

CAPITAL AND SURPLUS OVER $100,000,000

INSURANSHARES Corporation of New York
49 Wall St., New York City
Underwriters and Distributors
Insuranshares Corporation of Delaware
Sterling Securities Corporation
Insuranshares Certificates Incorporated
Telephone WHItehall 9082

UTILITIES POWER & LIGHT CORPORATION
Financial and Operating Managers of Public Utilities
100 Broadway New York

GUARANTEED FIRST MORTGAGES
STATE TITLE and MORTGAGE COMPANY
340 Madison Avenue New York
Capital and Surplus $10,000,000

CENTRAL HANOVER
BANK AND TRUST COMPANY
70 BROADWAY
Capital, Surplus and Undivided Profits
Over 105 Million Dollars

Irving Fisher's new book for investors
The Stock Market Crash and After
A noted economist's analysis of the Wall Street debacle, with conclusions of interest to every business man. Order now from any bookstore. $2.50
The Macmillan Co. New York

New England Investors
Read and Depend on the
Boston Transcript
Now in its One Hundredth Year

SALESMEN
To distribute stocks of important companies, listed on New York Exchanges, on attractive commission basis.
R. F. DEBEVOISE & CO.
149 Broadway, New York

ENDURING FINANCIAL RECORDS

A limited number of copies of The New York Times each day are printed on imperishable rag paper which will last indefinitely in files. Banks and business houses that place their announcements in The New York Times will have the assurance that their advertisements appearing in the newspaper preferred for such announcements will also be a permanent record.

The New York Trust Company

Capital, Surplus and Undivided Profits $45,000,000

LETTERS OF CREDIT *and* TRAVELERS' CHECKS

100 BROADWAY
40TH STREET AND MADISON AVENUE
57TH STREET AND FIFTH AVENUE

Worthy of Comparison

The Department of Labor reports that building activity for the State of Pennsylvania shows an increase of 26.5% for 1929—as compared with an increase of 143.1% for Pittsburgh.

The Pittsburgh Press

Necessary for Reaching Investors in Metropolitan Pittsburgh

DIVIDENDS. DIVIDENDS.

GEM SAFETY RAZORS AND BLADES
Ever-Ready SAFETY RAZORS, BLADES & BRUSHES
AMERICAN SAFETY RAZOR CORPORATION
Regular Cash Dividend No. 26

The Board of Directors of American Safety Razor Corporation has this day declared a regular quarterly dividend of $1.25 per share on the no par value capital stock, payable on March 31st, 1930, to stockholders of record at the close of business March 10th, 1930.

Brooklyn, N. Y., Feb. 26th, 1930. J. B. deMESQUITA, Treas.

CLINTON GILBERT
Will Buy
100 Bankers Trust Co.
100 Bank of U. S.
100 Central Hanover
50 Guaranty Trust Co.
200 Prov.-Wash. Ins. New
Will Sell
400 Equitable Trust Co.
300 Fidelity Trust Co.
200 Harmonia Insurance
100 Interstate Trust Co.
300 Manufacturers Trust
CLINTON GILBERT
Established 1890
Members Unlisted Securities Dealers Assn.
Members Assn. of Bank Stock Dealers
120 Broadway New York
REctor 4833 and 6746
Phila.: Rittenhouse 4262
Hartford: 5-1141-2

Manufacturers Trust
Fidelity Trust
Equitable Trust
BROOMHALL, KILLOUGH & Co., Inc. 115 Broadway New York
Telephone BARCLAY 2500
Members Assn. of Bank Stock Dealers

American Utilities & General Corp.
Class B Stock
Bought—Sold—Quoted
Williams & Vogell
Members Unlisted Securities Dealers Assn.
Members Assn. of Bank Stock Dealers
150 Broadway New York
Tel. Hitchcock 2161

H——&——H
COLUMBIA G & E (Ex-div.)
CENTRAL HUDSON G & E CO.
NORTH AMERICA MATCH
SOUTHERN ICE UTILITIES
BOWMAN BILTMORE HOTEL
AMER. UTILITIES & GENERAL
PENINSULA TELEPHONE
ROBERT GAIR "A"
BOWMAN BILT. HOTELS 6s/31
INTERNATIONAL SALT 5s 51
WARD BAKING 6s 37
EQUITABLE TRUST CO.
BROOKLYN TRUST CO.
INTERSTATE TRUST CO.
FIDELITY TRUST CO.
IRVING TRUST CO.
HANSON & HANSON
Members Ass'n of Bank Stock Dealers
25 Broadway, N. Y. DIGby 8700

Fidelity Trust Co.
Bought—Sold—Quoted
Kearns & Williams
MEMBERS UNLISTED SECURITIES DEALERS ASSOCIATION
11 Broadway, N. Y. Tel. DIGby 2066
Private Telephones to Hartford and Boston

MARKETS IN LONDON, PARIS AND BERLIN

Better Tone Prevails on the English Exchange—Credit in Strong Demand.

FRENCH PRICES ARE STEADY

Trading, However, Is Depressed by Cabinet Crisis—German Boerse Irregular.

Special Cable to THE NEW YORK TIMES.

LONDON, Feb. 27.—Better tone was evident in the stock markets today. In the morning further support was given British funds, but after midday the gains were lost because of the decision not to change the bank rate. The 5 per cent war loan was £102 1-16 and the 3½ per cent conversion loan £75 5-16.

French issues were dull in the foreign market section on political uncertainties. Industrials displayed a little irregularity. Courtaulds weakened slightly to £2 11-32 and American Celanese at £5½ was steady.

One of the outstanding features of today's markets was a sharp advance in prices of Austin Motor shares on the company's good achievements. B preference jumped 2s to 18s and the 20 per cent from 7s 6d to 11s 1½d on a dividend announcement. Columbia Graphophone advanced further to £6, but His Master's Voice Gramaphone at £4 1-16 was unchanged. The cable group remained depressed.

International Nickel was good at $38 9-16 and Brazil Traction at $38¼, but International Holding at $5 was out of favor. An improvement in oils seen late yesterday was maintained today. Royal Dutch at £31⅝, Creole at £1 3-16 and Anglo-Persian at £4 5-32 remained firm.

Rubber declined to 7 15-16d a pound and shares were lower in some cases. The latest cable from Rhodesian Congo border concessions was favorably received, and the whole market was firm. Idle conditions prevailed in tin, with copper shares better.

Subscriptions to the new conversion loan took a great deal of money off the market, consequently there was something of a scramble for loans today. Borrowers narrowly missed having to apply to the Bank of England. The absence of any change in the bank rate did not arrest the decline of bill rates. Sterling on New York was a little higher at $4.86 1-32 to $4.86 1-16.

London Closing Prices.

	Closing Price.	Net Ch'g.
Anglo-Dutch	34s 9d	—6d
Anglo-Persian	£4⅛	..
Brazilian Traction	$38¼	—¼
British-American Tobacco	£5½	..
Bwana M'Kubwa	21s 9d	+4½d
British Celanese	13s 1½d	..
Carreras	£9	..
Celanese Corp. of America	£5½	..
Courtaulds, Ltd.	£2¼	—⅛
Distillers	63s 6d	—3d
De Beers	£9⅞	..
Dunlop Rubber	12s 3d	..
Gramophone Co., Ltd.	£4	..
Hydroelec (basis $5-£1)	$43½	—¼
Imperial Tobacco	93s 1½d	..
Intl. Holding (basis $5-£1)	$5	..
London Underground	23s	..
London Midland Railway	£51¾	+¼
Mexican Eagle	12s 3d	—3d
Rand Mines	£2⅞	..
Rio Tinto	£44½	+⅛
Royal Dutch	£31⅝	+⅛
Russian Asiatic	6d	..
Shell Transport	£4½	..
Selfridge 6% pf	22s	..
United Havana Railways	£22	—1½
Vickers	7s 9d	..
War Loan 5s	£102	..

Dullness Continues in Paris.

Wireless to THE NEW YORK TIMES.

PARIS, Feb. 27.—While the Ministerial crisis was prolonged, the Bourse today continued absolutely inactive. Neither offers nor bids appeared during the session, which languished from the opening to the closing. Quotations, however, were little affected by this idleness, remaining almost unaltered.

The weekly statement of the Bank of France again indicated a slackening of the influx of gold. The reserves advanced only by the small sum of 13,000 francs to a total of 42,960,000,000, but thus far there has been no exportations.

The gold cover remains abnormally high, with the proportion to obligations, totaling 86,902,000,000, shown as 49.43 per cent. Circulation decreased 200,000 francs to 68,872,000,000.

Rentes were dormant and closed as follows: The 3 per cents, 87.10; 1918 4s, 99.97; 1920 amortizable 5s, 135.62; 1928 5s, 104.45; 1920 6s, 103.75; 1927 amortizable 6s, 107.40.

Paris Closing Prices.

	Closing Price (Francs)	Net Chge.
BONDS.		
French Rentes 3% Perpetual	87.15	—.15
Do 4% 1917	100.40	+.05
Do 5% 1915-16	101.20	—.25
BANKS.		
Banque de France	24.995	+45
Banque de Paris et des Pays Bas	2.920	—5
Credit Lyonnais	3,110	—15
CANAL.		
Canal Maritime de Suez	19.970	..
RAILROADS.		
Chemins de Fer du Nord	2.540	+10
Paris-Lyons-Mediterranee	1.535	—4
MINES.		
Mines de Courrieres	1.678	—14
Mines de Lens	1.404	—12
Rio Tinto Co., Ltd	5.485	—35
Soc. Miniere & Metallurgique	1,029	—5
PUBLIC UTILITIES.		
Cie. Generale d'Electricite	3.565	+5
Soc. Lyonnaise des Eaux	3.585	—15
Cie. Francaise des Procedes Thomson-Houston	1.162	—1
INDUSTRIALS.		
Trefileries & Laminoirs du Havre	2.130	—20
Schneider & Cie	1.950	+20
Societe Andre Citroen	1.069	+3
Ste Francaise Ford	185	+2
Pechiney	3.495	+25
L'Air Liquide	2,020	+5
Etablissements Kuhlmann	1.109	—5
Coty, S. A.	1,050	—2
OIL.		
Royal Dutch	3.935	+20

Berlin Closing Prices.

	Pct. of Par.	Net Chge.
Allg. Deutsche Credit (ADCA) (10)	121	..
Berlin. Handels Ges (12)	184	..
Commerz-und Privat-bank (11)	156	..
Darmstaedter & Nationalbank (12)	236	—1
Deutsche Bank & Disconto Ges (10)	149	..
Dresdner Bank (10)	150	—1
Reischbank (12)	289	—2
Algem'ne Kunstzijde unie (AKU) (18)	109	—2
Allg. Elektr Ges (A.E.G.) 9)	165	..
Ford Motor Company, Berlin	196	—1
Gelsenkirchen Bergwerk (8)	138	—1
Gesfuerel (10)	171	+1
Hamburg-Am. Line (HAPAG) (7)	100	..
Hamburg Electric Co. (10)	132	+1
Heyden Chemical (5)	61	..
Harpener Bergbau (0)	133	—3
Hotelbetrieb (12)	154	..
I. G. Farber Indus (Dye Trust) (12)	164	..
Kali Chemie (7)	160	..
Karstadt (12)	129	—1
Mannesmann Tubes (7)	105	..
North German Lloyd (8)	104	—1
Phoenix Bergbau (6½)	102	..
Polyphonwerke (20)	276	—1
Rhein. Westf. Elektr. (R.W.E.) (10)	179	..
Sachsenwerk Light & Kraft (7½)	97	+1
Siemens & Halske (14)	258	..
Stoehr & Co. Kammgarn Spin. (10)	99	—1
Leonhard Tietz (10)	139	—1
Ver. Stahlwerke (U. St. Wks.) (6)	102	..

Berlin Loses Early Gains.

Wireless to THE NEW YORK TIMES.

BERLIN, Feb. 27.—After a good opening on the Boerse today, several favorites improving slightly. The market later weakened again owing to profit-taking by speculators and disappointment over a downward tendency in the mining group.

Ilse Bergbau fell 6½, Essener Lignite 3 and Harpener 2¼ points, while Rheinstahl improved. The electricals were steady, Siemens and A. E. G. even slightly harder. Artificial silks were weaker.

The close was inactive, with prices sagging. Call money was tighter at 7 to 9½ per cent in connection with month-end settlements.

SMALL GAIN OF GOLD BY BANK OF FRANCE

Week's Increase 13,000,000 Francs—Discounts Rise—Note Issue Falls.

PARIS, Feb. 27 (AP).—The weekly statement of the Bank of France shows the following changes in francs:

Gold	increased	13,000,000
Sight balances abroad	decreased	11,000,000
Bills discounted at home	increased	506,000,000
Bills bought abroad	increased	8,000,000
Advances	decreased	22,000,000
Circulation	decreased	200,000,000
Current accounts	increased	642,000,000

With the above changes for the week, yesterday's statement of the Bank of France, which covers the actual position of a week ago, compares as follows with those of the preceding two weeks and the corresponding week in 1929, in millions of francs:

	Feb. 27, 1930.	Feb. 20, 1930.	Feb. 13, 1930.	Feb. 28, 1929.
Gold	42.959	42.946	42.930	34.037
Fgn. sight credits	6.967	6.978	6.978	11.538
Circulation	68.872	69.072	69.429	62.505

The gold reserve reported this week is the highest in the history of the bank. The largest holdings prior to revaluation of the currency in 1928 were on Sept. 2, 1920, when they were 5,590,670,890 francs at the old valuation, or 27,953,300,000 according to the present franc value. The note circulation reported on Feb. 6, 70,338,986,000 francs, was the highest ever recorded. Prior to the stabilization decree the highest point reached by the bank's note circulation, which was then at about the present franc valuation, was 60,384,546,000 francs, on May 10, 1928. A year ago it was 62,505,668,000.

The French bank's official discount rate remains at 3 per cent, to which it was reduced from 3½ on Jan. 30, at which rate it had remained since Jan. 19, 1928, when it was reduced from 4 per cent.

RESERVE RATIO RISES AT BANK OF ENGLAND

Now at Highest Percentage to Deposits Since 1895—Gold Increases £341,000.

LONDON, Feb. 27 (AP).—The weekly statement of the Bank of England shows the following changes, in pounds sterling:

Gold coin and bullion	increased	£341,000
Reserve in banking dept., gold and notes	decreased	891,000
Notes in circulation	increased	1,231,000
Notes in reserve	decreased	876,000
Loans on govt. securities	decreased	4,140,000
Loans on other securities	decreased	3,441,000
Public deposits	decreased	1,884,000
Other deposits	decreased	6,638,000

The proportion of the bank's reserve to liabilities is 65.86 per cent.

Last week the bank's ratio was 61.47 per cent; two weeks ago 56.43. This week's percentage is the highest of the year and the highest reported in any week since Nov. 20, 1895, when it was 67.62. The lowest this year was 22.68, on Jan. 2. The percentage of June 13, 1929, which was 57.97, was the highest last year; the lowest was the 22.41 per cent. of Aug. 8.

The statement, compared with the corresponding week, one and two years ago, is as follows:

	1930	1929	1928
Total gold holdings	£151,979,219	£151,255,938	£157,249,908
Reserve in banking dept., gold and notes—	65,167,043	59,001,874	41,650,448
Notes in circulation—	346,812,176	352,253,064	135,349,460
Pub depos.	11,987,246	13,967,218	10,139,635
Oth. depos	86,945,390	93,702,011	98,507,271
Gov. secur.	34,441,563	42,976,855	30,683,127
Oth. secur.	17,585,568	23,940,170	54,587,098
Ratio resvs.	65.86	54.79	38.33
Bank rate	4½%	5½%	4½%

The largest gold holdings by the Bank in 1929 were £164,211,400 on June 13; the smallest £130,343,588, on Oct. 3, the gold holdings on that date being also the smallest since gold payments were resumed by the Bank of England at the close of April, 1925, and when they stood at £155,742,064. The largest gold holdings in the history of the Bank were £176,584,326, on Sept. 12, 1928.

The Bank of England's official discount rate remains at 4½ per cent, to which it was reduced on Feb. 6 from 5 per cent, at which rate it had remained since Dec. 12, 1929, when it was reduced from 5½.

WEEK'S GOLD MOVEMENT.

New York Received $6,394,000—No Exports or Earmarks.

The gold movement at the Port of New York yesterday, as reported by the Federal Reserve Bank, amounted to $6,300,000, which was received from Brazil. No gold was withdrawn for export. The shipment of the metal from Brazil, although reported on Wednesday as arriving, came too late to be included in that day's figures. The Guaranty Trust Company was the consignee.

The Reserve Bank announced that it had been advised yesterday of the arrival of approximately $2,500,000 at San Francisco from Japan.

There was no change yesterday in the gold earmarked here for foreign account. The gold movement for the week ended on Feb. 26 showed imports of $6,394,000, of which $6,308,000 came from Brazil and $86,000 chiefly from other Latin-American countries. There were no exports.

China's Dollar at 33.58c Gold.

SHANGHAI, Feb. 27 (AP).—China's silver dollar registered a new low exchange rate today, sinking to 33.58 gold cents and nearing the three-for-one ratio to gold dollars predicted in financial circles. As the Mexican dollar, principal unit in the currency of China, declines, financial troubles in this country increase. Prices of everything are soaring and living costs have been sharply affected.

Brazil Sends $5,250,000 Gold.

RIO JANEIRO, Feb. 27 (AP).—A shipment of $5,000,000 in gold was forwarded today to New York by the Federal Government aboard the American Legion. Private gold shipments amounted to nearly $250,000 more, making approximately $11,500,000 forwarded in February.

Commercial Credit Unit for Cuba.

Kemsley, Millbourn & Co., Ltd., foreign affiliate of the Commercial Credit Companies, have established the Compania Cubana Kemsley Millbourn, a subsidiary, to handle time sales business in Cuba, according to R. R. Appleby, president, who has just returned to this country.

Czechoslovakian Bank Dividend.

PRAGUE, Czechoslovakia, Feb. 27 (AP).—The Czechoslovakian National Bank today declared a dividend of 9.7 per cent for 1929. Its net profits were given as $2,750,000.

AUSTRALIA TRADE ADVERSE

Prime Minister Warns Unfavorable Balance Must Be Corrected.

CANBERRA, Australia, Feb. 27 (AP).—Australia's adverse balance of trade must be corrected, Prime Minister James Scullin, head of the Labor Government, declared in a statement today on the Commonwealth's financial outlook.

"It is essential to diminish imports and increase exports, and the government will do its best to remedy the position," he said.

The State Governments already have agreed so to adjust their expenditures that in due course they will not have to seek loans on the London money market.

The fall in value and volume of Australia's exportable primary products, chiefly wheat and wool, in recent months is mostly responsible for the difficulties, the Prime Minister said. The position was accentuated by the fact that market conditions made Australia borrowing in London undesirable.

ITALIAN STOCK PRICES.

Quoted in dollars on basis of prices on Milan Stock Exchange:

	Bid.	Asked.
BANKS.		
Banca d'Italia	107	109
Banca Commerciale Italiana	76	77
Banca d'America d'Italiana and Ameritalia	10¾	11¼
Banca Nationale di Credito	31	31½
Credito Italiano	42	43
PUBLIC UTILITIES.		
Adamello	16½	17½
Adriatic Elec	13	13½
Italgas	12¼	12¾
Italian Edison	42¾	43¾
Lombard Electric	47¼	48¼
Seso Electric	6½	7
Sip. Electric	7¾	8
Terni Electric	21¼	21¾
Unes	5¾	6¼
INDUSTRIALS.		
Cosulich	4½	5¼
Ernesto-Breda	6½	7
Fiat Motors	20	20¼
Isotta Fraschini	10¼	10¾
Montecatini	13¼	13¾
Navigazione Generale Italiana	26¼	26¾
Pirelli Rubber	50	51

GENEVA QUOTATIONS.

Special Cable to THE NEW YORK TIMES.

GENEVA, Feb. 27.—Stocks were firm today. Closing quotations included:

	Closing Price.
Union Financiere de Geneve	715
Societe de Banque Suisse	842
Credit Suisse	921
American European Securities	246
Do pfd	508
Nestle & Anglo-Swiss Condensed Milk Co	765
Kreuger et Toll	743
Cie Suedoise d'Allumettes B	418
BOND.	
Societe Meridionale d'Electricite 7s, '27	5,275

FOREIGN EXCHANGE

THURSDAY, FEB. 27, 1930.

Range of Rates, Sight Exchange.

	High.	Low.	Final.	Wed'ay's Final.
LONDON	$4.85¾	$4.85 11-16	$4.85 11-16	$4.85⅝
PARIS	3.91	3.90⅞	3.90⅞	3.90⅞
ROME	5.24⅛	5.23 15-16	5.24⅛	5.23 15-16
BERLIN	23.86	23.85¾	23.85¾	23.85¾
COPENH'G'N	26.76½	26.76	26.76	26.76
OSLO	26.73½	26.73	26.73	26.72½
STOCKHOLM	26.82½	26.82	26.82	26.82½

CLOSING RATES.

Quotations on sterling represent dollars and decimals of a dollar; all others represent cents and decimals of a cent. Quotations preceded by the decimal mark indicate a price measured in fractions of a cent.

Europe.

	Thursday.	Wednesday.	Week Ago.	Year Ago.
STERLING—Par $4.86⅝ per sovereign.				
Demand	$4.85 11-16	$4.85⅝	$4.85⅝	$4.84⅞
Cables	4.86 1-16	4.86	4.86¼	4.85¼
Com., 60 days	4.82 1-16	4.82¼	4.82¼	4.80 1-16
Com., 90 days	4.81	4.80 11-16	4.80⅝	4.77 11-16
FRANCE—Revalued at 3.91¾ cents per franc.				
Demand	3.90⅞	3.90⅞	3.91	3.90 1-16
Cables	3.91⅛	3.91⅛	3.91¼	3.90 1-16
ITALY—Par 5.2631 cents per lira.				
Demand	5.24⅛	5.23 15-16	5.23 1-16	5.23 1-16
Cables	5.24⅜	5.24 1-16	5.23 1-16	5.23 15-16
BELGIUM—Par 13.904 cents per belga.				
Demand	13.92½	13.92½	13.92	13.88¼
Cables	13.93½	13.93½	13.93	13.89
GERMANY—Par 23.8 cents per mark.				
Demand	23.85¾	23.85¾	23.85¾	23.72
Cables	23.86¾	23.86¼	23.86¾	23.73
AUSTRIA—Par 14.07 cents per schilling.				
Demand	14.25	14.25	14.25	14.07
Cables	14.25	14.25	14.25	14.07
CZECHOSLOVAKIA—Par 2.964 cents per crown (stabilized 33.75 crowns).				
Demand	2.96	2.96⅛	2.96¼	2.9650
Cables	2.96¼	2.96⅜	2.96⅜	2.9680
DENMARK—Par 26.8 cents per krone.				
Demand	26.76	26.76	26.75½	26.65¾
Cables	26.77½	26.77½	26.77	26.66¾
FINLAND—Par 2.5185 cents per finmark.				
Demand	2.52	2.52	2.52	2.52
Cables	2.52¼	2.52¼	2.52¼	2.52½
GREECE—Par 1.30 cents per drachma.				
Demand	1.29⅜	1.29⅜	1.29⅜	1.29¼
Cables	1.29⅝	1.29⅝	1.29⅝	1.29½
HOLLAND—Par 40.2 cents per florin.				
Demand	40.06½	40.07	40.07	40.03
Cables	40.08½	40.09	40.09	40.05
HUNGARY—Par 17.49 cents per pengo.				
Demand	17.50	17.50	17.50	17.45
Cables	17.50	17.50	17.50	17.45
NORWAY—Par 26.8 cents per krone.				
Demand	26.73	26.72½	26.71½	26.66
Cables	26.74½	26.74	26.73	26.67½
POLAND—Par 11.22 cents per zloty.				
Demand	11.25	11.25	11.25	11.25
Cables	11.25	11.25	11.25	11.25
PORTUGAL—Par $1.0805 per escudo.				
Demand	4.53	4.53	4.52	4.45
Cables	4.54	4.54	4.53	4.46
RUMANIA—Par .00598 per leu.				
Demand	.60	.60	.60¼	[illegible]
Cables	.60	.60	.60½	[illegible]
SPAIN—Par 19.3 cents per peseta.				
Demand	12.24	12.34	12.39	[illegible]
Cables	12.25	12.35	12.40	[illegible]
SWEDEN—Par 26.8 cents per krona.				
Demand	26.82	26.82½	26.81	26.71
Cables	26.83	26.84	26.82½	26.72½
SWITZERLAND—Par 19.3 cents per franc.				
Demand	19.28½	19.28¼	19.27⅝	[illegible]
Cables	19.29½	19.29¼	19.28⅝	[illegible]
YUGOSLAVIA—Par 19.3 cents per dinar.				
Demand	1.76¼	1.76¼	1.77¼	[illegible]
Cables	1.76¼	1.76¼	1.77¼	[illegible]

Far East.

	Thursday.	Wednesday.	Week Ago.	Year Ago.
CHINA—Cents per silver dollar for Hongkong; per tael for Shanghai and Peking.				
Hongkong—Demand	37.94	38.12	38.19	[illegible]
Cables	38.00	38.18	38.25	[illegible]
Peking—Demand	48.75	49.00	49.50	[illegible]
Shanghai—Demand	47.18	47.44	48.19	[illegible]
Cables	47.25	47.50	48.25	[illegible]
INDIA—Calcutta: 36.50 cents per rupee.				
Demand	36.18	36.12	36.19	[illegible]
Cables	36.25	36.18	36.25	[illegible]
PHILLIPPINE ISLANDS—Manila: Par [illegible] cents per silver peso.				
Demand	49.69	49.69	49.56	[illegible]
Cables	49.75	49.75	49.62	[illegible]
JAVA—Par 40.2 cents per florin.				
Demand	40.12	40.12	40.12	[illegible]
JAPAN—Par 49.8 cents per yen.				
Demand	49.18	49.12	49.18	[illegible]
Cables	49.25	49.18	49.25	[illegible]
STRAITS SETTLEMENTS—Par 56.78 cents per dollar.				
Demand	56.12	56.12	56.18	[illegible]
Cables	56.25	56.25	56.25	[illegible]

South America.

	Thursday.	Wednesday.	Week Ago.	Year Ago.
ARGENTINA—Par 42.44 cents per Argentine paper dollar.				
Demand	37.62	37.43	37.56	[illegible]
Cables	37.68	37.50	37.62	[illegible]
BRAZIL—Par 11.96 cents per paper milreis.				
Demand	11.18	11.18	10.93	[illegible]
Cables	11.25	11.25	11.00	[illegible]
COLOMBIA—Par 97.33 cents per gold peso.				
Demand	96.75	96.75	96.75	[illegible]
CHILE—Par 12.165 cents per gold peso.				
Demand	12.06	12.06	12.06	[illegible]
Cables	12.12	12.12	12.12	[illegible]
PERU—Par $4.8665 per pound.				
Demand	3.99	3.99	3.99	[illegible]
Cables	4.00	4.00	4.00	[illegible]
URUGUAY—Par $1.0342 per gold peso.				
Demand	88.50	88.25	87.75	[illegible]
Cables	88.75	88.50	88.00	[illegible]

Central America.

	Thursday.	Wednesday.	Week Ago.	Year Ago.
GUATEMALA—Par $1 per quetzal.				
Cables	1.00	1.00	1.00	1.00

Canada.

	Thursday.	Wednesday.	Week Ago.	Year Ago.
MONTREAL—Par 100 cents per Canadian dollar.				
Demand	99.46	99.40	99.53	[illegible]

Mexico.

	Thursday.	Wednesday.	Week Ago.	Year Ago.
MEXICO CITY—Par 49.85 cents per gold peso.				
Demand	47.60	47.63	47.65	[illegible]

OVER-THE-COUNTER QUOTATIONS FOR UNLISTED SECURITIES

THURSDAY, FEBRUARY 27, 1930.

Quotations for Over-the-Counter Securities are unofficial. Those included in these tables are obtained from many brokers and dealers. The source which supplied any quotations in this list will be given upon request.

PUBLIC UTILITY SECURITIES.

INDUSTRIAL ISSUES.

LAND BANK BONDS.

Joint Land Bank Bonds.

Bk. of Issue Rate&Mat.	Bid.	Asked.
Atlanta 5s, 1932-52	76½	78½
Atlantic 5s, 1933-53	84	86
Lincoln 5s, 1931-51	90½	92
Do 5½s, 1931-51	92	95
Do 4½s, 1937-67	83½	86
Louisville 5s, 1933-53	87	90

INVESTMENT TRUSTS.

	Bid.	Asked.
Amer Capital Corp, B	8	10
Amer & Gen Sec 6% pf	40	44
Do A	29	32
Do B	12	16
Incorporated Investors	33½	[illegible]
Invest Trust of N Y	11¼	[illegible]
Invest Fund of N J	7⅝	[illegible]
Int Sec C Am 6½% pf	85	[illegible]

Tel. and Tel. Stocks.

ONE HUNDRED DOLLAR BONDS.

NEW YORK CITY BONDS.

Tobacco Stocks.

Sugar Stocks.

CHAIN STORES.

NEW YORK STATE BONDS.

FOREIGN STOCKS AND BONDS.

Foreign Internal Securities.

Austrian and Hungarian.

German Securities.

Canadian Securities.

Federal Land Bank Bonds.

AERONAUTICAL STOCKS.

INSURANCE COMPANIES.

Holding and Finance Companies.

EQUIPMENT BONDS.

SHORT TERM NOTES.

Special Analysis Upon Request

Manhattan Co.
Equitable Trust
Guaranty Trust
Chase National
National City

NEW YORK AND HANSEATIC CORPORATION
37 WALL ST. HANover 0572

Bank of U.S.
Bronx Co. Trust
Bronx Fire
Germanic Fire
LEVY BROS.
Members New York Curb Exchange
42 Broadway New York
Digby 6540-6560-1-2-3

British Type Investors
American Founders
Reybarn Co., Inc.
Federated Capital
Chatham Phenix Allied
Manufacturers Trust
Midtown Bank
Bronx County Trust
Melrose Nat'l Bank
Colonial State Fire
Steelman & Birkins
Trading Department
60 Broad St. Han. 7500-5973

American Utilities & General
"A" & "B" Stocks
BOUGHT—SOLD—QUOTED
H. D. KNOX & CO.
Members Unlisted Securities Dealers Ass'n
NEW YORK 11 Broadway Tel. Digby 1389
BOSTON 27 State St. Tel. Hubbard 8950

Bank of U. S.
C. LESTER HORN & Co. Inc.
Members Unlisted Securities Dealers' Assn. of N.Y.
37 Wall Street Hanover 6792

Fidelity Trust
KIELY & HORTON
76 William Street, New York
Phones: JOHN 6330-4151
Established 1912

Associated G. & E.
Com. Pfd. & Rts.
Winslow Lanier Int'l
Chatham Phenix All'd
Det. & Canada Tunnel
King, Gebhardt & Garrity
Members New York Produce Exchange
11 Broadway, New York
Digby 9427

DRYICE
BENSON BROS. & CO.
42 Broadway, N. Y.
Tel. Digby 1790-8

I. T. & T. IN CONTROL OF GERMAN CONCERN

Owns 62% of Voting and 55% of Non-Voting Stock of New Holding Company.

TRADED SUBSIDIARY SHARES

Entire Schuchhardt Stock Given in Deal With the Standard Elektricitaets A. G.

The International Telephone and Telegraph Corporation owns 62.9 per cent of the voting and 55.4 per cent of the non-voting common stocks of the Standard Elektricitaets A. G., a German company recently formed to hold stocks in companies manufacturing and distributing telephone and telegraph apparatus in Germany, according to German dispatches confirmed at the offices of the International company last night.

The Allgemeine Elektricitaets Gesellschaft, one of the two principal electrical manufacturing companies of Germany, owns 31.1 per cent of the voting and 39.3 per cent of the non-voting common shares of the new holding company, while Felton and Guilleaume, affiliated with International, own 6 per cent and 5.3 per cent of the two classes of stock respectively.

The reports indicated that the interest obtained by International Telephone and Telegraph in the Standard Elektricitaets A. G. was received in exchange for patents, 10,000,000 marks cash, and the total capital stock of the Schuchhardt telephone works, which were turned over to the new company. A. E. G. obtained its interest in exchange for 8,863,000 marks in cash and the majority stock of the Mix und Genest telephone works.

In addition to the two telephone manufacturing companies thus acquired, the new company has obtained a majority of the capital stock of the Telefonfabrik Berliner A. G., which has a capital of 7,110,000 marks.

As a result of these transactions, the Standard Elektricitaets A. G. will have a 17½ per cent share in the orders for automatic telephone equipment placed by the government-owned telephone system of Germany, comparing with the 70 per cent share of Siemens & Halske and the 10 per cent share of Lorenz A. G., controlled by the Dutch Philips concern.

The capital of the new company and the shares held by its stockholders are as follows:

(All figures in marks.)

	Common Shares.	Non-Voting Shares.
I. T. & T.	6,290,000	8,300,000
A. E. G.	3,110,000	5,900,000
F. & G.	600,000	800,000
Total	10,000,000	15,000,000

Plans New England Phone Deal.

Special to The New York Times.

WASHINGTON, Feb. 27.—The New England Telephone Company today applied to the Interstate Commerce Commission for authority to acquire control of the White River Valley Telephone Company, operating in four Vermont counties, from Carl D. Cushing of Bethel, Vt. The sale price for Cushing's holdings of 1,175 of the White River Company's 1,400 shares would be at the rate of $50 per share, payment to be made in stock of the New England Company.

UTILITY EARNINGS.

Statements for Various Periods Issued by Public Service Corporations.

Los Angeles Gas and Electric.

Net income of $5,764,666 is reported by the Los Angeles Gas and Electric Corporation for the twelve months ended on Jan. 31, after all charges, taxes and reserves, equivalent to $29.11 a share on the maximum number of preferred shares outstanding in the period. This is an increase of $744,834 over the previous twelve months. Gross earnings were $23,997,791, against $22,534,064. All the common stock is owned by the Pacific Lighting Corporation.

Southwestern Bell Telephone.

The Southwestern Bell Telephone Company reports net income of $18,439,413 for 1929, after all charges, taxes and reserves, equal to $84.64 a share earned on 217,855 shares of 7 per cent preferred stock, against $15,835,497, or $72.68 a share, earned on the preferred stock in 1928.

Georgia Power.

Gross earnings of the Georgia Power Company for December were $1,197,647, and total income after expenses and taxes was $1,128,227. For 1929 gross earnings were $23,144,950, and net profit after taxes and charges, $8,488,575. A balance of $5,917,954 was available for reserves and common stock after preferred dividends.

Utah Power and Light.

Net profit of $3,256,876 is reported for the twelve months ended Nov. 30, 1929, by the Utah Power and Light Company and subsidiaries, after all charges, reserves and taxes, equal to $13.31 a share earned on combined 244,660 no-par shares of $7 and $6 preferred stocks. All the common stock, except directors' qualifying shares, is owned by the Electric Power and Light Corporation.

Virginia Electric and Power.

The Virginia Electric and Power Company and subsidiaries report for 1929 net income of $3,837,062, after all taxes, reserves and charges, equal to $25.99 a share earned on combined 147,636 shares of 6 and 7 per cent preferred stocks, comparing with $3,074,964, or $20.83 a share, earned on 147,624 combined preferred shares in 1928. Engineers Public Service Company owns all the common stock.

Puget Sound Power and Light.

The Puget Sound Power and Light Company and subsidiaries report for 1929 net income of $2,920,443, after taxes, reserves and charges, equivalent after prior preference and preferred dividend requirements of $1.98 a share earned on 202,829 no-par common shares, compared with $3,102,573, or $4.63 a share, in 1928.

Alabama Power.

Gross earnings of $1,562,286 are reported for December by the Alabama Power Company, with net earnings $948,513 for the month. For the full year gross earnings were $18,301,845 and the balance to common stock before reserves was $5,771,105.

Eastern Texas Electric.

Net income of $1,504,181 is reported for 1929 by the Eastern Texas Electric Company and subsidiaries, after all taxes, charges and reserves, equivalent to $62.01 a share on 24,256 shares of 7 per cent preferred stock, comparing with $897,473, or $37 a preferred share, in 1928.

Mississippi Power.

	Dec., 1929.	Year, 1929.
Gross earnings	$318,396	$3,603,125
Net after taxes	115,952	1,369,114
*Bal. to common	......	410,101

South Carolina Power.

Gross earnings	$212,536	$2,668,820
Net after taxes	95,405	1,283,155
*Bal. to common	......	519,294

Gulf Power.

Gross earnings	$78,396	$1,016,406
Net after taxes	26,363	349,567
*Bal. to common	......	105,347

Iowa Public Service.

	1930.	1929.
January gross	$412,588	$384,115
Net after taxes	184,364	162,844
Twelve mos.' gross	4,281,167	3,991,968
Net after taxes	1,750,496	1,560,760
*Bal. to common	798,120	687,935

*Before reserves.

Chicago, South Shore & South Bend R. R.

	1929.	1928.
Operating revenue	$3,691,578	$3,060,539
Net operating income	587,018	472,608
Net income	419,290	584

New York, Westchester & Boston Ry.

	1930.	1929.
January gross	$211,322	$190,835
Net operating income	64,373	41,190
Deficit	166,494	172,616

NATIONAL BISCUIT ASKS LISTING OF NEW STOCK

Company Prepares for Division of Shares—Other Concerns File Applications.

Anticipating favorable action on the part of stockholders toward changing the par value of the common stock of the National Biscuit Company, with a consequent split-up of the present shares, the company yesterday filed an application for listing of the new shares on the New York Stock Exchange. The application covers only those shares which will be issued for the outstanding common shares.

The company has authorized 2,400,000 shares of stock at $25 par value. The proposal of the directors that these be changed to $10 par value and exchanged on a basis of 2½ new shares for each present share will be presented to the stockholders at the annual meeting on March 12. The proposal to be voted on then includes also doubling the authorized number of common shares after the split-up, or from 6,000,000 to 12,000,000, the increase to remain in the treasury against further expansion by the company.

Other applications to list stock which have been filed with the Exchange's Committee on Stock List, and which may be acted on at the next meeting are:

GENERAL PRINTING INK CORPORATION—44,527 shares of $6 cumulative preferred stock without par value with attached common stock subscription warrants, and 265,000 shares of common stock without par value.

ATLAS STORES CORPORATION—361,847 shares of common stock without par value.

B. F. GOODRICH COMPANY—113,504 additional shares of common stock without nominal or par value.

NORTH AMERICAN EDISON COMPANY—$25,000,000 5 per cent debentures, Series C, due Nov. 15, 1969.

TRICO PRODUCTS CORPORATION—37,491 additional shares of common stock without par value.

WHITE ROCK MINERAL SPRINGS COMPANY—Stock trust certificates for 50,000 additional shares of common stock without par value.

DOUBLES CAPITALIZATION.

Bell Telephone of Canada Also Authorizes $50,000,000 Bonds.

MONTREAL, Feb. 27 (AP).—Shareholders of the Bell Telephone Company of Canada formally approved today a proposal to increase the capitalization of the company to 1,500,000 shares of a par value of $100 each. They also authorized the board of directors to issue additional bonds to the amount of $50,000,000. The present capitalization is 750,000 shares of $100 par value.

The resignation of L. B. McFarlane, chairman of the board, was announced. J. E. MacPherson, a vice president, was elected a member of the board.

REPORTS ON MORRIS PLAN.

Founder Says Banking Company Has Lent $3,000,000,000.

Outlining the growth of his organization in twenty years before the annual business meeting of the employes, Arthur J. Morris, president and founder of the Morris Plan Company, said yesterday that the company's losses in that period were less than one-fourth of 1 per cent. During the same time more than $1,000,000,000 of 5 per cent Morris Plan certificates had been sold to the public without loss to any investor.

"The first Morris Plan bank was organized in 1910 with a capital of $20,000," Mr. Morris said. "Since that time the combined resources of the banks throughout the United States has amounted to more than $20,000,000. The system, with all its allied and affiliated enterprises, has loaned to date and financed other transactions aggregating approximately $3,000,000,000.

"Our experience during the past twenty years among the American wage earners is a shining example in the history of human character of how safe it is to lend money on character and earning power, and how honest and dependable is the average wage earner."

Houston Gulf Gas Gets Pipe Line.

The Gulf Coast Pipe Line Company has been sold for $3,500,000 by the W. F. Morgan interests to the Houston Gulf Gas Company, a subsidiary of the United Gas Company, it was reported yesterday.

REALTY, SURETY COMPANIES.

	Bid.	Ask.		Bid.	Ask.
Amer Surety	115	118	Met Title G	95	105
Bond & M G	93	96	Nat T & G	87	95
Franklin Sty	23	26	Un Mtg 6% pf	94	98
Home Title	60	65	Un & G Mtg	115	120
Lawyers Mtg	31	33			

TRANSACTIONS ON OUT-OF-TOWN EXCHANGES

BOSTON.

Sales.		High.	Low.	Last.
15	Alles & Fish	15	14½	15
3,539	Am Founds	27¾	27½	27⅝
120	Am Pneum	7	7	7
368	Am T & T	237½	234¾	237
65	Am Woolen	17⅞	17¼	17¼
60	Do pf	41⅞	40⅞	40⅞
25	Amoskeag	16¼	16	16
491	Anaconda	74½	73½	73¾
140	Ariz Coml	1⅜	1⅜	1⅜
50	Bigelow-San	75	75	75
10	Do pf	100⅝	100⅝	100⅝
15	Bos & Alby	179	178	179
150	Bos Elevat'd	80	79	80
6	B & M, A st	80½	80½	80½
115	Do pr pf	109⅞	109½	109⅞
10	Cont Sec t c	57½	57½	57½
25	Cop'r Range	15½	15½	15½
258	Credit Alli	16	15¾	15⅞
90	Crown C&S I	11	10⅝	10⅝
200	E Bos Land	4	3¾	3¾
83	East G & F	32½	32	32
185	Do pf	94¼	94¼	94¼
210	Do pr pf	78	76½	76½
45	E Mass Ry adj	27	27	27
137	Edis El Ill	253	251	251
510	Empl Group	26	25½	26
290	First Nt Str	56⅛	55¼	55¼
100	Gal Houston	7½	6	7½
65	Gen Capital	51	50	50
939	Gen Electric	75¾	74⅜	74⅜
100	Do spec	11½	11½	11½
175	Globe Under	16	16	16
175	Gr'nfld T&D	18	18	18
630	Int Carriers	16⅞	16⅝	16¾
600	Keweenaw	2	2	2
6	Kid Pby, A pf	89	89	89
440	Kreu & Toll	30	29½	30
142	Libby McN	20	19⅛	19¾
10	Me Central	85	85	85
570	Mass Ut As	8⅞	8½	8¾
37	Nat Leather	1½	1¼	1¼
50	Nat Serv	5	5	5
3,201	N E T&T rts	8⅛	7⅞	8⅛
210	N Eng Tel	144½	143¼	144½
75	N Y N H&H	120¾	120¾	120¾
250	No Butte	3¾	3⅝	3¾
100	No Texas El	1	60c	1
400	Ojibway	1¼	1¼	1¼
5	Old Col R R	129	129	129
50	Old Domin	9¼	9¼	9¼
170	Pac Mills	29	28½	29
272	Penn R R	82⅝	82⅛	82⅝
670	P C Pocahts	15	15	15
100	P Util Hldg	20½	20½	20½
1,990	Quincy Min	34¼	33½	33¾
50	ReeceBut'nH	15¼	15	15
35	Sec Inc Eq	5⅞	5½	5⅞
220	ShawmtAsn	18⅞	18⅝	18⅞
10	Sou'nSurety	27½	27½	27½
128	Stone & W	95⅞	93½	94⅞
20	Sullivan M	52	52	52
110	Swift, new	33	32¾	33
100	Tower Mfg	1½	1½	1½
10	Un Twist Dr	30½	30½	30½
324	United Fruit	92⅛	90⅝	91⅞
1,568	U S Elec Pr	20	19¼	20
395	U S&Int Sec pr pd pf	25	23½	25
360	U S&O'seas	18¼	18	18
5	US Smltg pf	52⅝	52⅝	52⅝
480	*U S Steel	183½	180⅝	183½
75	Utah M&T	55c	55c	55c
20	Ut Equits pf	80	79¾	79¾
5	Waltham W pr pf	96½	96½	96½
30	Westf'd Mfg	23½	23	23½

Total sales, 40,487 shares.

Bonds (Sales in $1,000 Units).

		High.	Low.	Last.
2	AmoskeagMfg 6s	81	80¼	80¼
2	Chic Junction 5s	100½	100½	100½
3	EMassSR 4½s, A	46	45	46
1	N E Tel 5s	100½	100½	100½

Total bond sales, $8,000.

PHILADELPHIA.

Sales.		High.	Low.	Last.
300	Almar Strs	4⅛	4	4
200	Am & F Pw	93¾	93¾	93¾
200	Am Stores	46¾	46¾	46¾
2,200	Am Sup Pw	30½	30	30
175	Am T & T	236⅝	235	236¾
1,800	Bald Loco	36⅞	35⅞	36
1,200	Dorts, w i	⅞	¾	¾
800	Budd	10⅞	10⅝	10⅞
400	Budd Wheel	12⅞	12¾	12¾
10	Do pf	97	97	97
4,200	Can Marconi	6¼	5¼	6⅛
1,000	Cities Svc	[illegible]	32⅝	32⅝
50	Col G & E	92	92	92
7,100	Comw & So	17⅛	17	17
175	Do pf	99	99	99
1,100	Do war	5¾	5⅜	5⅜
400	Congoleum	17⅜	17	17¼
25	Cons Tr N J	49	49	49
5,500	El B & Sh	100¾	98¼	100¼
800	Empire Corp	9⅝	9⅜	9⅜
200	Exide	18⅞	18⅞	18⅞
1,100	Fire Assoc	37⅞	37½	37⅞
600	Ford Ltd rct	14⅜	13¾	14⅜
300	Gen Elec	74	74	74
100	Gen G & El, A	72	72	72
300	Do A w i	14½	14⅛	14½
50	Gen Motors	43	43	43
200	H & H N Y	44	44	44
1,200	Ins Co N A	79¾	78¼	79
25	Intl Nickel	39¼	39¼	39¼
145	Kreug & T	29⅛	29⅛	29⅛
1,200	L Sup Corp	14	13¼	14
300	Leh Nav w i	43¼	43	43¼
400	Mit B S Crp	18⅜	18⅜	18⅜
25	Nat Dai Pr	50⅝	50⅝	50⅝
8,400	Nat Pr&Lt	42¼	40	41
4,400	Niag H Pwr	16¼	15⅞	16
200	Do war	4¾	4¾	4¾
11	North Amer	110⅞	110⅞	110⅞
39	Nor Lib Gas	34	34	34
2,800	Penna	82¾	82¼	82¼
7,500	Pennr'd Crp	15⅝	15⅛	15⅛
600	Phil El Pwr	32⅞	32¾	32⅞
400	Phil Inq'r	47	46	47
500	Do pf	52	51	52
200	Ph RapT pf	38½	38½	38½
1,700	Phil R C&I	16⅛	15½	16
700	Pub Svc N J	98⅜	97	98⅜
50	Radio Corp	48¼	48	48
2,800	RR Sh Crp	8⅝	8½	8¾
100	Reliance Ins	16⅜	16⅜	16⅜
2,700	Sea Util Sh	7¾	7½	7⅝
200	Sentry Saf	7⅝	7½	7½
1,400	Shaffer Sts	23½	23¼	23½
100	Stand Brnds	26⅜	26⅜	26⅜
200	Sun Oil	54	54	54
2,000	Tono Bel	¼	¼	¼
500	Tono Min	1½	1½	1½
200	Union Trac	29⅞	29⅞	29⅞
400	Unit Corp pf	49⅞	49¾	49¾
2,300	Do cts	40¼	39¾	39¾
10,800	U Gas Imp	39¼	38⅜	38⅜
195	Do pf	99¾	99¾	99¾
1,000	Un Lt&Pr, A	41¾	41¼	41½
100	U S Dai, B	18	18	18
175	Warner Co	45¼	45⅛	45⅛
400	Westmore	19¼	19¼	19¼
400	WstmCoal, n	12¾	12¾	12¾

Bonds (Sales in $1,000 Units).

		High.	Low.	Last.
7	Elec&Peo ctfs 4s	39	38	39
4	Phil El Pwr 5½s	104¼	104¼	104¼

BALTIMORE.

Sales.		High.	Low.	Last.
245	Arundel	41½	41½	41½
99	B&O rts w i	⅝	⅝	⅝
415	Blk & Deck	54	53	54
125	Balto Trust	37⅝	37¼	37¼
3	C&P Tel pf	115⅜	115⅜	115⅜
100	Cons G & E	113	113	113
229	Do rts w i	4¾	4½	4¾
15	Do 5% pf	101	100¾	100¾
25	Coml Credit 6½% pf ww	89	89	89
50	Em Br Sel, A	33⅛	33	33
60	Consol. Coal	15	14½	15
3	Fid & G F	43¼	43¼	43¼
15	Md&Pa RR	50	50	50
166	Md Cas	96	95¼	96
163	Mono Power 7% pf	26	25¼	26
5	Mt Ver M pf	73½	73½	73½
60	N Amst Cas	41	40¾	41
8	Rol Pk Hml	19	19	19
221	Union Trust	70	67	70
31	US Fid&Gua	44¼	43	44¼
50	United Rwy	12	12	12

BANKS AND TRUST COMPANIES

NEW YORK BANKS.

Manhattan and Bronx.

	Bid.	Ask.		Bid.	Ask.
America	127¼	129½	Lefcourt	148	168
Amer Union	110	120	Liberty	115	135
Bk of U S un	82	84	Manhattan	130	132
Bk Yorktown	..	200	Melrose	170	230
Broadway	102	110	Merchants	120	135
Bryant Park	47	51	Midtown	40	45
Central	163	170	Penn Exch	77	85
Chase	161	163	Port Morris	48	55
Chat Phenix	126½	129	Prisco State	300	475
City	243	245	Public	132	134
Columbus	170	200	Seward	114	120
Commercial	565	575	Sterling	53	59
Fifth Av	3250	3400	Straus	290	310
First	5550	5650	Textile	55	65
Grace	600	..	Trade	..	295
Harbor State	65	75	Union, Bronx	100	112
Harriman	1400	1500	Wash Square	135	150
Industrial	200	225	World Exch	..	205
Lebanon	..	150	Yorkville	..	220

Brooklyn.

	Bid.	Ask.		Bid.	Ask.
Bay P'kway	180	210	Globe	225	245
Bensonhurst	105	130	Kingsboro	150	170
B'klyn Nat	111	115	Lafayette	50	55
Citizens	210	..	People's	450	625
Flatbush	..	200	Ridgewood	170	200
Fort Greene	105	110	Rugby	..	325

Queens.

	Bid.	Ask.		Bid.	Ask.
Col Point N	115	140	N Bk of Far Rockaway	260	280
Douglast'n N	300	350	Do rights	90	120
Elmhurst	..	200	Ozone Pk Nt	..	250
Jamaica N	300	..	Queensboro N	..	375
L I Nt, Ast	200	230	Richmond	150	200
N Bk of Bayside	90	110	Rock Bch N	215	265
			Woodside N	200	260

Richmond.

	Bid.	Ask.		Bid.	Ask.
Mariners Har	90	115	Tottenville N	130	160
South Shore	170	190	W N Bright	300	..
S I Bk & T	170	190			

NEW YORK TRUST COMPANIES.

Manhattan and Bronx.

	Bid.	Ask.		Bid.	Ask.
Bankers	148	150	Hibernia	170	180
Banca C I	327	..	Interstate	38¼	39
Bk of Sicily	59	64	International	47	51
Bk Europe	115	135	Int Ger, Ltd	18	21
Bk N Y & T	680	695	Inter-Madison	40	43
Bronx	73	78	Irving	57	59
Chelsea	60	62	Law Tie & G	280	286
Chemical	80	82	M'fact'rers	147¼	148½
Cen Hanover	346	350	New York	270	274
Clinton	105	115	Pacific	190	210
Continental	38	40	Plaza	105	125
Corn Exch	209	212	State T & M	..	135
County	235	242	Times Square	65	70
Empire	80	82	Title Guar	150	153
Equitable	115	117	Tr Co N A	200	360
Fidelity	76	77	Underwriters	34	38
Fulton	590	630	Unit States	3250	3400
Guaranty	736	740			

Brooklyn.

	Bid.	Ask.		Bid.	Ask.
Brooklyn	785	795	Midwood	195	215
Kings Co	2900	3050			

Westchester.

	Bid.	Ask.		Bid.	Ask.
Law W Mtg	225	255	New Roch	285	300
Mamaroneck	325	375	West Trust	1050	1100
Mutual	400	425	West T & T	130	150

NEW JERSEY.

Newark.

	Bid.	Asked.
Nat Newark & Essex	380	390
New Jersey National ($25)	45	48

TRUST COMPANIES.

	Bid.	Asked.
Federal ($25)	115	120
Fidelity Union ($25)	223	228
Merchants and Newark ($25)	85	90
United States	125	135
West Side ($25)	120	125

Jersey City.

	Bid.	Asked.
Commercial Trust ($25)	..	182

—Over the Counter Securities—
[BANK STOCKS]
National City
Man'facturers
Fidelity Trust
Guaranty Tr.
Chemical Bank & Trust
Commercial National
Manhattan Company
Equitable Trust
Interstate Trust
Brooklyn Trust
Corn Exchange
Bankers Trust
Bank of U. S.
Chase
Irving Trust
Chelsea Bank
[INSURANCE STOCKS]
U. S. Fire
North River
Home Insurance
National Liberty
Globe & Rutgers
National Casualty
City of N. Y. Ins.
Great American Ins.
Sun Life Assurance
Baltimore American
[INDUSTRIAL STOCKS]
Claude Neon
Smith Corona
New York Steam
American Founders
Chemical Associates
British Type Investors
Allied Power & Light
Amer. Util. & Gen. B
Chatham Phenix Allied
HOIT, ROSE & TROSTER
Established 1914
MEMBERS
UNLISTED SECURITIES DEALERS ASSN.
ASSOCIATION OF BANK STOCK DEALERS
74 Trinity Place, N. Y. C.
WHItehall 1112-18—3760-79
Cashier WHItehall 0202-11
Hartford Phone 5-21[illegible]
Phila. Phone: Rittenhouse 9360-61
Private Wires to Chicago and Boston

J. K. Rice, Jr. & Co.
BUY & SELL
National City Bank
Equitable Trust
Irving Trust
Manufacturers Trust
Bankers Trust
Chase National Bank
Halifax Insurance
Home Insurance
Hanover Fire Ins.
Great American Ins.
J. K. Rice, Jr. & Co.
Members Unlisted Securities Dealers Assn.
Members Assn. of Bank Stock Dealers
Rector 4500—120 Broadway

Guaranty Trust Co.
Bankers Trust Co.
Irving Trust Co.
Manfct'rers Trust Co.
Interstate Trust Co.
Brit. Type Inv. "A"
Wires to Boston, Chicago, Dallas, Hartford, Montreal, Philadelphia, Quebec and Toronto
JENKS, GWYNNE & Co
30 Broad St.
277 B'way. 230 Park Ave.
Members N. Y. Stock Exchange
N. Y. Cotton Exchange N. Y. Curb Exchange
Telephone HANover 7474

Irving Trust
New York Trust
Bear, Stearns & Co.
Members New York Stock Exchange
100 Broadway
Telephone Rector 7350

Empire Trust
Newman, Brooks & Co.
Bank and Insurance Stocks
20 Broad St., N. Y. Hanover 1975
Offices with DEGENER & CO.
Members New York Stock Exchange

Chase National Bank
KATZ BROS.
Members Unlisted Securities Dealers Assn.
Members Assn. of Bank Stock Dealers
37 Wall St., N. Y. Whitehall 10320-9

GOODRICH REPORTS $7,446,310 PROFITS

Statement for 1929 Includes Earnings of the Hood Company From Aug. 20.

EQUAL TO $5.10 A SHARE

Consolidated Balance Sheet Puts the Total Current Assets at $90,524,123.

The B. F. Goodrich Company, in its pamphlet report for 1929, shows net profits of $7,446,310 after depreciation, interest, Federal taxes and minority interest. This is equivalent after requirements on 7 per cent cumulative preferred, to $5.10 a share on the 1,006,886 shares, the average number outstanding during the year, and to $4.53 a share on the 1,132,288 common shares outstanding at the end of the year.

Included in the report for 1929 are the earnings of the Hood Rubber Company from the date of acquisition, Aug. 30. In the preceding year the company reported net earnings of $3,513,023, excluding the Hood Rubber Company. This was equivalent to $1.50 a share on 745,910 common shares outstanding at the end of that year.

The consolidated balance sheet of the company shows total current assets of $90,524,123, against total current liabilities of $31,239,853. Cash in hand and in banks amounted to $10,500,564. Inventories, including raw materials, supplies and partly manufactured and finished stock, are carried at $46,248,915.

It is noted that the company does not include in its balance sheet the item of $57,798,000 carried on its books as good-will, nor the $1 carried on the books for patents and trade-marks. The balance sheet shows only tangible capital assets, such as real estate, buildings, machinery and sundry equipments which is carried at $67,600,083 after deducting $24,343,950 for depreciation. The total assets of the company as of Dec. 31 amounted to $163,695,965.

OTHER CORPORATE REPORTS

Pittsburgh Coal Company.

The Pittsburgh Coal Company reports for 1929 net earnings of $15,592 before Federal taxes, against a deficit of $493,871 in 1928. Net earnings for the year before depletion, depreciation and bond and mortgage interest were $5,374,003. Gross receipts were $46,208,632. Accompanying the report to stockholders is a statement by the directors which reads: "The increase of nearly 2,000,000 tons in coal produced and sold in 1929 as compared with 1928 is a measure of the year's progress in the program of regaining lost markets. The increase was obtained in a market more highly competitive than in 1928."

American Bank Note.

For 1929 the American Bank Note Company reports net income of $3,409,791, after depreciation, interest, Federal taxes and other charges, equivalent, after preferred dividend requirements, to $4.81 a share on 651,856 shares of $10 par common stock, against $2,796,522 or $4.26 a share on 593,430 common shares in the preceding fiscal year.

Continental Oil Company.

For last year the Continental Oil Company and subsidiaries report net profit of $9,028,660, after interest, depreciation, depletion, intangible drilling costs, canceled leases, minority interests and other charges, equivalent to $1.90 a share on 4,743,103 shares which will be outstanding when all the shares of the Continental Oil Company of Maine have been exchanged. This compares with a net loss of $4,987,564 in 1928.

The earnings include operations of the Marland Oil Company for the year and of the Continental Oil Company of Maine for the last six months. These two companies were consolidated into the Continental Oil Company as of July 1. The net profits of the Continental Oil Company of Maine for the first six months amounted to $1,058,419. These are not included in the earnings, but were taken over as assets. The figures for 1928 include operations from the Marland Oil Company alone. The gross earnings for 1929 were $81,893,797, against $50,758,379 in 1928. Total assets were increased from $104,903,599 in 1928 to $198,019,507 in 1929.

American Commercial Alcohol.

The American Commercial Alcohol Corporation and subsidiaries report for 1929 net earnings, after all charges, including Federal taxes, of $1,395,716, equivalent after preferred dividends on stock since retired, to $4.78 a share on the 261,924 average number of shares outstanding during the year. This compares with net earnings of $592,759, equivalent to an annual rate of $3.35 earned on the same number of shares in 1928. During the year the company retired $4,000,000 of 15-year 6 per cent debenture mortgage bonds, the entire issue, and all of its outstanding preferred stock, of which there was $2,397,600 outstanding. At the end of the year there were 389,138 shares of common stock outstanding, due to a two for one split-up, and offering of rights to stockholders and the acquisition of the Industrial Solvents Company of California, the Orleans Distilling Company and the Kessler Chemical Company.

Century Ribbon Mills.

The Century Ribbon Mills, Inc., reports for 1929 net loss of $27,269, after expenses, depreciation and other charges, against a net profit of $60,781, equivalent to $4.10 a share on 14,759 shares of 7 per cent preferred stock in the preceding fiscal year.

Gould Coupler Company.

The Gould Coupler Company and the Gould Lighting Corporation, controlled by the Symington Company, report for last year consolidated net profits of $248,740, after depreciation, interest and Federal taxes, equivalent to $1.63 a share on 175,000 shares of Class A stock, against a profit of $46,432, equivalent to 26 cents a share on Class A stock in the preceding fiscal year.

Vulcan Detinning Company.

For 1929 the Vulcan Detinning Company reports net income of $618,696, after depreciation, reserve for taxes and other charges, equivalent, after requirements on preferred and Class A preferred stock, to $14.05 a share on the combined 20,000 shares of common and 12,258 shares of Class A common stock outstanding, against $438,282 or $8.34 a share on combined common shares in the preceding fiscal year.

Seagrave Corporation.

The Seagrave Corporation reports for last year net income of $299,084, after interest and Federal taxes, equivalent, after preferred dividend requirements, to $1.94 a share on 119,417 average common shares outstanding during the year and to $1.89 a share on the 122,700 shares outstanding at the end of the year, against $330,130 or $2.21 a share on 117,125 shares in the preceding fiscal year.

Manning, Bowman & Co.

Manning, Bowman & Co. report for 1929 net profits of $173,396 after taxes, equivalent after Class A dividend requirements to $1.21 a share on 64,000 shares of Class B stock, against $204,162 in 1928, equivalent under the participating provisions to $1.60 on the combined 64,000 shares of $1.50 Class A and 64,000 shares of Class B stocks.

Devonshire Investing Corporation.

The Devonshire Investing Corporation reports that the net asset value of its common stock on Feb. 14 was $50.49 a share, which compares with a value of $46.72 a share as of Dec. 31, 1929, and with $48.71 as of Dec. 31, 1928. Net income in 1929 was $170,363, equivalent to $5.01 a share on the common stock outstanding at the end of the year. The company's total assets on Dec. 31, 1929, amounted to $1,793,978.

Oil Shares, Inc.

Oil Shares, Inc., reported for the year ended on Dec. 31, 1929, a net profit of $1,066,558 after expenses, Federal taxes and other charges, equivalent after preferred dividends to $3.34 a share on 169,226 shares of common stock.

I. Fishman & Sons.

For 1929 I. Fishman & Sons report net income of $650,526 after all charges and reserves, equivalent to $8.63 a share on the outstanding Class A and common stock, against earnings of $423,784 in the preceding year.

Celanese Corporation.

For 1929 the Celanese Corporation of America reports net income of $5,075,564 from operations and a net income after taxes, depreciation, inventory adjustments and other charges of $2,952,321.

Phelps Dodge.

The Phelps Dodge Corporation and subsidiaries, in their preliminary report for 1929 show net profit based on copper actually sold of $9,600,000, after depreciation, taxes and other charges, but before depletion, equivalent to approximately $4.80 a share on 2,000,000 shares of $25 par stock, against $10,077,451 or $5.04 a share reported in the preceding fiscal year. The balance sheet as of Dec. 31 shows current assets of $37,902,000 and current liabilities of $5,660,000, against assets of $36,830,000 and liabilities of $6,829,000 at the end of the previous fiscal year.

Lone Star Gas Company.

For 1929 the Lone Star Gas Company reports net profits of $6,540,581 after depreciation, depletion, taxes and reserves, equivalent to $1.82 a share on 3,595,841 shares of common stock, against $4,824,805, or $3.35 a share on 1,438,130 shares in the preceding fiscal year.

American Safety Razor Corporation.

For 1929 the American Safety Razor Corporation reports net income of $1,543,266 after depreciation, Federal taxes and reserves, equivalent to $7.71 a share on the 200,000 shares outstanding at the end of the year, comparing with $1,133,583, equivalent to $5.45 a share on 228,112 capital shares in the preceding fiscal year.

Silent Automatic Corporation.

The Silent Automatic Corporation reports for 1929 net profits of $435,711, equivalent to $3.60 a share on 111,918 common shares after preferred dividend requirements, against $224,431 in the preceding year.

Shattuck Denn Mining.

For 1929 the Shattuck Denn Mining Corporation reports net profits of $124,237 after depreciation, depletion expenses and taxes, equivalent to 15 cents a share on 799,416 no par shares, contrasted with a loss of $221,325 in the preceding year.

Intertype Corporation.

For 1929 the Intertype Corporation reports net profits of $765,125 after interest and reserves for depreciation and taxes, equivalent after requirements on first and second preferred stock to $3.04 a share on the 221,546 no par shares, against a net of $636,179 in the preceding fiscal year.

Eisler Electric Corporation

COMMON STOCK

Listed on New York Curb Exchange

Analysis on request

Heller & Levenson
Members New York Curb Exchange
44 Wall St. New York
Tel. BEEkman 1300

National Shirt Shops
Ohio Valley Gas
Com. & 6½s
Ohio Kentucky Gas
Com. & 6½s
Internat. Rustless Iron
Permutit Co. Com.
Macfadden Publications
Atlantic Investing Corp.
67 Wall Street, New York
Bowling Green 3000

Allied Power
Chatham Phenix Allied
Chemical Nat'l Associates
Hayman & Hayman
Members New York Curb Exchange
30 Broad St. New York
Telephone Hanover 9121

ANDREWS, POSNER & ROTHSCHILD
Members New York Curb Exchange
26 BROADWAY NEW YORK
Telephone Digby 0940-49

TRANSACTIONS ON THE NEW YORK CURB EXCHANGE

THURSDAY, FEBRUARY 27, 1930.

	Total Stocks.	Domestic Bonds.	Foreign Bonds.	Total Bonds.
Day's sales..	886,075	$2,365,000	$315,000	$2,680,000
Wednesday..	727,300	2,437,000	308,000	2,745,000
Tuesday.....	647,500	1,569,000	386,000	1,955,000
A year ago..	1,250,900	2,042,000	319,000	2,361,000
Year to date.	38,938,020	80,409,000	13,005,000	93,414,000
1929 to date.	70,038,800	112,734,000	15,405,000	128,139,000

1930 High.	1930 Low.	Stock and Dividend Rate.	First.	High.	Low.	Last.	Net Chge.	Closing Bid.	Closing Ask.	Sales.
[illegible]	[illegible]	[illegible]	[illegible]	[illegible]	[illegible]	[illegible]	[illegible]	[illegible]	[illegible]	[illegible]

DOMESTIC BONDS.

1930 High.	1930 Low.		First.	High.	Low.	Last.	Net Chge.	Closing Bid.	Closing Ask.	Sales.
[illegible]	[illegible]	[illegible]	[illegible]	[illegible]	[illegible]	[illegible]	[illegible]	[illegible]	[illegible]	[illegible]

Continued on Following Page.

Dividend rates in dollars based on last quarterly or semi-annual payment. *Ex dividend. † Partly extra. ‡ Plus extra in stock. a Payable in cash or stock. b Payable in stock. d Payable in preferred stock.

CURB BID AND ASKED QUOTATIONS

Closing quotations for issues not traded in on the Curb Exchange yesterday:

	Bid.	Asked.
[illegible]	[illegible]	[illegible]

INVESTMENT TRUSTS ISSUE STATEMENTS

Utility and Industrial Corporation Shows $32,712,693 Securities in First Report.

FINANCIAL VALUATIONS

Power and Light Securities Has Assets of $4,628,232—Other Companies Report.

Utility and Industrial.

The Utility and Industrial Corporation, which is managed by H. M. Byllesby & Co., in its first annual report, covering the period from its organization on Feb. 9 to Dec. 31, 1929, announces that the market value of its securities on the latter date was $32,712,693, compared with a cost of $32,555,750. Cash and call loans totaled $2,340,434. Liabilities included a note of $2,000,000 which has since been liquidated. Net income, after interest, expenses, Federal taxes and preferred dividends, amounted to $637,815, equivalent to 63 cents a share on the common stock.

The market value of Northern States Power Class A stock, of which 54,800 shares were held, was $10,138,000. All common stocks owned by the company were valued at $23,076,071.

Common stocks held by the company on Dec. 31 follow:

Company.	Shares.
Bancokentucky	20,000
Central Public Service, Class A	5,125
Continental Illinois Bank and Trust	650
First National Bank of Chicago	520
General Electric Company	1,000
La Cia "Hidros," S. A.	127
Lehman Corporation	1,000
Northern States Power, Class A	54,800
Philadelphia Company	13,000
Radio Corp. of America	2,000
Seaboard Investment Trust	25,000
Southern Colorado Power, Class A	14,630
Standard Gas and Electric	48,100
Standard Power and Light	4,100
Sundry	951

Power and Light Securities.

The Power and Light Securities Trust reports that the balance sheet as of Jan. 31, 1930, showed total assets of $4,628,323. Securities carried at a cost price of $4,299,373 had a market value on Jan. 31 of $4,485,239, while secured call loans and cash totaled $328,960.

Net income after all charges and taxes for the year ended on Jan. 31 amounted to $484,534, equivalent to $7.02 a share on an average of 69,021 shares of beneficial interest outstanding during the twelve months.

Security holdings, which consisted largely of utility stocks, included the following principal holdings of shares:

Electric Bond and Share, 11,600; Commonwealth and Southern, 6,400; Consolidated Gas of New York, 2,510; United Light and Power A, 2,400; American and Foreign Power second preferred, 2,350; General Electric, 2,600; Central Hudson Gas and Electric, 2,000; American Power and Light, 2,090; Alleghany Corporation, 2,000; American Gas and Electric, 1,500; Engineers Public Service, 1,000; Middle West Utilities, 1,000; Public Service of New Jersey, 1,000; United Corporation, 1,200.

The company's shares had a liquidating value on Jan. 31 of $62 a share, compared with a paid-in value of $55 a share.

North American Trust Shares.

North American Trust shares, a fixed investment trust, which completed its first year on Feb. 19, attained a sales volume during the twelve months' period of $50,000,000, according to an announcement made yesterday by Thomas F. Lee & Co., Inc., syndicate managers for Distributors Group, Inc. Sponsors of the trust declared that Distributors Group, Inc., aimed at sales volume of $100,000,000 at the end of 1930.

Each North American Trust share represents 1/2,000 participating ownership in a unit of 112 shares of stock of twenty-eight railroad, industrial, utility and oil companies, all of which are listed on the New York Stock Exchange. In 1929 North American Trust shares paid dividends of $1.13 a share, or more than 11 per cent of the original offering price.

Joins Northwest Bancorporation.

Special to The New York Times.

MINNEAPOLIS, Minn., Feb. 27.—The Northwest Bancorporation announced today that the First National Bank of Mandan, the oldest bank in western North Dakota, had become affiliated with it, increasing the number of banks and trust companies in the group to ninety-seven and the total resources to $480,000,000.

CHANGES IN CORPORATIONS.

E. F. Fisher Elected to Baldwin Locomotive Works Board.

Edward F. Fisher, vice president of Fisher & Co. and the Fisher Body Company, was elected yesterday a director of the Baldwin Locomotive Works to fill the vacancy caused by the death of John M. Hanson of Pittsburgh. His election adds to the representation of the large stock interest which has been held by the Fisher brothers for more than a year.

John W. Kiser, president of the Phoenix Manufacturing Company, and Ruben Federman, treasurer of the Interstate Department Stores, have been elected directors of the Chelsea Bank and Trust Company.

William E. Vogelback, president of the American States Public Service Company, has been elected chairman of the board of the Alaska Public Service Company.

George C. Cutler has been appointed vice president of the Guaranty Trust Company, attached to the trust department. He is now a lecturer in the Harvard Law School.

Robert M. Feustel has been elected a member of the board of the Indiana Hydro-Electric Power Company. Lucius B. Andrus was elected vice president and Louis B. Schiesz controller.

A. A. Adams has resigned as controller of the American Water Works and Electric Company and Arthur L. Rae, formerly assistant controller, has been elected controller.

Lucius Robinson, Jacob H. Greene and Philip B. Stanley have been elected directors of the Connecticut Mutual Life Insurance Company.

RESERVE BANK POSITION.

Range of Important Items in 1930 Compared With Preceding Years.

Yesterday's statement of the twelve Reserve Banks showed that total gold holdings and the ratio of reserve to liabilities for the system as a whole were at the highest point of the year to date and that bills discounted and the reserve note circulation were at the lowest. The ratio of reserve at the New York bank also reached a new high figure.

The following table shows the highest and lowest points reached thus far in 1930 and in a series of years past. All figures except ratio of reserve are in thousands of dollars.

Total Gold Holdings.

	High.			Low.		
1930	$2,989,631	Feb.	26	$2,929,347	Jan.	8
1929	3,041,695	Nov.	20	2,587,627	Jan.	22
1928	2,819,786	Feb.	21	2,546,490	July	5
1927	3,070,154	May	11	2,739,100	Dec.	28
1926	2,851,089	Nov.	17	2,744,020	Jan.	6
1925	2,953,035	July	14	2,665,296	Dec.	23
1924	3,167,527	July	23	2,912,819	Dec.	24
1923	3,139,257	June	12	3,049,451	Jan.	2
1922	3,089,980	Oct.	11	2,875,280	Jan.	4
1921	2,870,044	Dec.	21	2,082,282	Jan.	7
1920	2,659,383	Dec.	30	1,823,561	Mar.	10
1919	2,201,804	June	6	2,038,788	Aug.	20
1918	2,000,274	Dec.	27	1,678,720	Jan.	1
1917	1,671,133	Dec.	28	742,062	Jan.	7
1916	732,236	Dec.	20	484,689	May	5
1915	624,414	Dec.	20	251,306	Jan.	29

Rediscounts.

	High.			Low.		
1930	$ 567,615	Jan.	8	$ 342,781	Feb.	26
1929	1,153,041	July	10	632,421	Dec.	31
1928	1,191,010	July	3	385,224	Jan.	25
1927	609,209	Dec.	28	330,522	Mar.	16
1926	716,630	Sep.	29	393,830	June	16
1925	764,123	Dec.	23	202,757	Jan.	21
1924	797,883	Jan.	2	248,928	Dec.	2
1923	929,839	July	3	512,049	Jan.	10
1922	1,122,567	Jan.	4	379,951	July	26
1921	2,067,349	Jan.	7	1,152,833	Dec.	14
1920	2,826,825	Nov.	5	2,079,755	Jan.	29
1919	2,214,209	Nov.	28	1,601,128	Jan.	31
1918	1,863,784	Dec.	5	501,916	Feb.	15
1917	756,398	Nov.	30	14,707	Feb.	2

Reserve Note Circulation.

	High.			Low.		
1930	$1,836,854	Jan.	8	$1,637,094	Feb.	26
1929	1,989,159	Dec.	24	1,639,554	May	22
1928	1,910,838	Dec.	26	1,565,286	Mar.	21
1927	1,821,322	Dec.	21	1,661,729	July	21
1926	1,913,960	Dec.	22	1,562,878	Apr.	7
1925	1,805,963	Dec.	23	1,598,997	July	20
1924	2,245,230	Jan.	2	1,728,850	Sep.	24
1923	2,411,058	Jan.	8	2,187,729	Aug.	1
1922	2,464,431	Dec.	27	2,122,010	June	11
1921	3,270,023	Jan.	7	2,303,066	Nov.	30
1920	3,404,931	Dec.	23	2,850,944	Jan.	30
1919	3,957,646	Dec.	26	2,450,720	Jan.	31
1918	2,685,241	Dec.	28	1,234,934	Jan.	30
1917	1,246,438	Dec.	28	258,768	Jan.	26
1916	276,353	Dec.	30	154,214	June	30
1915	180,026	Dec.	30	14,500	Jan.	20

Ratio of Reserve.

	—High.—			—Low.—		
1930	78.8	Feb.	26	72.9	Jan.	8
1929	75.9	May	22	61.9	Jan.	2
1928	75.1	Mar.	21	61.6	Dec.	20
1927	80.1	Feb.	25	66.8	Dec.	28
1926	70.3	July	28	68.9	Dec.	22
1925	78.8	Jan.	21	66.1	Dec.	23
1924	83.0	Jan.	21	70.5	Dec.	24
1923	78.2	July	25	71.2	Dec.	24
1922	76.1	Aug.	9	71.7	Jan.	3
1921	76.1	Dec.	17	46.4	Jan.	6
1920	43.0	Dec.	17	40.4	Mar.	14
1919	51.1	Feb.	7	42.5	Dec.	26
1918	62.0	Feb.	8	47.0	Dec.	6
1917	86.2	Mar.	30	69.8	Dec.	20

The reserve percentages of the New York Reserve Bank compare as follows:

	—High.—			—Low.—		
1930	78.2	Feb.	26	67.4	Jan.	8
1929	86.6	May	29	54.1	Jan.	2
1928	84.4	Mar.	21	60.0	Dec.	26
1927	89.0	Jan.	26	64.4	Dec.	28
1926	85.4	Oct.	20	71.5	Dec.	15
1925	85.5	July	29	69.6	Feb.	25
1924	91.5	May	21	70.8	Oct.	10
1923	87.6	Jan.	25	75.0	Jan.	8
1922	89.6	Jan.	25	79.3	Jan.	1
1921	54.1	Sep.	21	89.0	Jan.	7
1920	93.3	Sep.	24	35.8	Feb.	20
1919	52.9	June	30	38.8	Dec.	26
1918	38.4	Aug.	2	41.7	Dec.	27

NEW YORK CURB EXCHANGE

Continued From Preceding Page.

DOMESTIC BONDS.

1930. High.	Low.		First.	High.	Low.	Last.	Net Chge.	Closing Bid.	Ask.	Sales.
70¼	67	Servel, Inc., 5s, 1948	67	67	67	67	— ¼	67	68	5,000
98⅞	98	Shawinigan Water & Pow. 5s, 1970, C w i	98¼	98⅞	98¼	98⅞	+ ¼	98¼	98⅞	19,000
[illegible]	[illegible]	[illegible]	[illegible]	[illegible]	[illegible]	[illegible]	[illegible]	[illegible]	[illegible]	[illegible]

Gain in Member Bank Reserve Deposits Shown in Federal Board's Weekly Report

Special to The New York Times.

WASHINGTON, Feb. 27.—The consolidated statement of condition of the Federal Reserve banks on Feb. 26, made public by the Federal Reserve Board, shows a decrease for the week of $34,200,000 in holdings of discounted bills and increases of $18,200,000 and $2,100,000, respectively, in holdings of bills bought in open market and United States Government securities. Member bank reserve deposits increased $30,400,000, government deposits declined $12,100,000 and Federal Reserve note circulation $19,100,000, and cash reserves increased $9,700,000. Total bills and securities were $14,400,000 below the amount reported a week ago.

The principal changes in holdings of discounted bills for the week were decreases of $30,400,000 at the Federal Reserve Bank of New York, $5,600,000 at Chicago, $4,200,000 at Dallas and $3,000,000 at Cleveland and increases of $4,200,000 at San Francisco and $3,300,000 at Boston. The system's holdings of bills bought in open market increased $18,200,000, of treasury notes $20,500,000 and of United States bonds $9,400,000, while holdings of treasury certificates and bills declined $27,800,000.

Federal Reserve note circulation declined $14,400,000 at the Federal Reserve Bank of New York and $7,000,000 at Dallas and increased $6,000,000 at Cleveland and $4,100,000 at Philadelphia.

A summary of the changes in the principal assets and liabilities of the Reserve banks during the week and year ended Feb. 26, 1930, follows:

CHANGES IN WEEK.

Total reserves	+$9,655,000
Gold reserves	+12,113,000
Total bills and securities	—14,373,000
Discount bills, total	—34,162,000
Secured by U. S. Govt. oblig.	—20,767,000
Other bills discounted	—13,395,000
Bills bought in open market	+18,249,000
U. S. securities, total	+2,140,000
Bonds	+9,397,000
Treasury notes	+20,498,000
Certificates of indebtedness	—27,755,000
Federal Res. notes in circulation	—19,067,000
Total deposits	+17,059,000
Members' reserve deposits	+30,447,000
Government deposits	—12,147,000

CHANGES IN YEAR.

Total reserves	+$342,421,000
Gold reserves	+302,785,000
Total bills and securities	—324,510,000
Discount bills, total	—609,701,000
Secured by U. S. Govt. oblig.	—424,589,000
Other bills discounted	—185,112,000
Bills bought in open market	—34,769,000
U. S. securities, total	+316,355,000
Bonds	+27,574,000
Treasury notes	+130,292,000
Certificates of indebtedness	+158,489,000
Federal Res. notes in circulation	—16,877,000
Total deposits	—4,992,000
Members' reserve deposits	—21,392,000
Government deposits	+15,684,000

+Increase. —Decrease.

FEDERAL RESERVE BANK STATEMENTS

COMPARATIVE STATEMENT OF CONDITION AT CLOSE OF BUSINESS FEB. 26, 1930.

New York Reserve Bank

RESOURCES.

	Feb. 26, 1930.	Feb. 19, 1930.	Feb. 27, 1929.
Gold with Federal Reserve agent	$238,594,000	$238,594,000	$241,981,000
Gold redemption fund with U. S. Treasury	16,148,000	16,148,000	13,558,000
Gold held exclusively against F. R. notes	$254,742,000	$254,742,000	$255,539,000
Gold settlement fund with F. R. Board	239,294,000	214,545,000	334,545,000
Gold and gold certificates held by bank	408,656,000	390,487,000	411,873,000
Total gold reserves	$902,692,000	$859,774,000	$1,001,957,000
Reserves other than gold	61,224,000	60,364,000	41,213,000
Total reserves	$963,916,000	$920,138,000	$1,043,170,000
Non-reserve cash	15,213,000	15,033,000	32,081,000
Bills discounted:			
Sec. by U. S. Government obligations	42,512,000	69,110,000	172,139,000
Other bills discounted	15,892,000	19,677,000	50,250,000
Total bills discounted	$58,404,000	$88,787,000	$222,389,000
Bills bought in open market	76,837,000	85,358,000	66,632,000
U. S. Government securities:			
Bonds	21,466,000	11,615,000	1,384,000
Treasury notes	113,156,000	108,357,000	9,332,000
Certificates and bills	83,635,000	96,656,000	4,600,000
Total U. S. Government securities	$218,257,000	$216,628,000	$15,316,000
Other securities	11,650,000	12,250,000	....
Total bills and securities	$365,148,000	$403,023,000	$304,337,000
Due from foreign banks	237,000	238,000	219,000
Uncollected items	179,481,000	178,174,000	195,618,000
Bank premises	15,664,000	15,664,000	16,087,000
All other resources	5,385,000	4,400,000	823,000
Total resources	$1,545,044,000	$1,536,670,000	$1,592,335,000

LIABILITIES.

	Feb. 26, 1930.	Feb. 19, 1930.	Feb. 27, 1929.
F. R. notes in actual circulation	$221,318,000	$235,702,000	$308,057,000
Deposits:			
Member bank—reserve account	985,268,000	946,080,000	959,853,000
Government	16,329,000	32,012,000	2,022,000
Foreign bank	2,130,000	4,380,000	1,264,000
Other deposits	8,078,000	7,606,000	7,765,000
Total deposits	$1,011,805,000	$990,078,000	$970,904,000
Deferred availability items	159,447,000	158,735,000	183,386,000
Capital paid in	67,513,000	67,496,000	53,877,000
Surplus	80,001,000	80,001,000	71,282,000
All other liabilities	4,960,000	4,658,000	4,829,000
Total liabilities	$1,545,044,000	$1,536,670,000	$1,592,335,000
Ratio of total reserves to deposit and F. R. note liabilities combined	78.2%	75.1%	81.6%
Contingent liability on bills purchased for foreign correspondents	$168,845,000	$171,440,000	$92,601,000

New York City Reporting Member Banks

The following statement, given out by the Federal Reserve Bank, shows the condition of the fifty-three weekly reporting member banks in New York City as of Tuesday, compared with the last week and the corresponding week of last year:

	Feb. 26, 1930.	Feb. 19, 1930.	Feb. 27, 1929.
Loans and investments—total	$7,412,000,000	$7,484,000,000	$7,239,000,000
Loans—total	$5,499,000,000	$5,578,000,000	$5,369,000,000
On securities	$2,890,000,000	$2,913,000,000	$2,863,000,000
All other	2,609,000,000	2,665,000,000	2,506,000,000
Investments—total	$1,914,000,000	$1,905,000,000	$1,870,000,000
U. S. Government securities	1,108,000,000	1,114,000,000	1,116,000,000
Other securities	805,000,000	792,000,000	754,000,000
Reserve with F. R. bank	782,000,000	743,000,000	761,000,000
Cash in vault	49,000,000	50,000,000	56,000,000
Net demand deposits	5,226,000,000	5,199,000,000	5,349,000,000
Time deposits	1,230,000,000	1,225,000,000	1,177,000,000
Government deposits	1,000,000	1,000,000	10,000,000
Due from banks	74,000,000	78,000,000	93,000,000
Due to banks	904,000,000	844,000,000	935,000,000
Borrowings from F. R. bank	1,000,000	37,000,000	134,000,000
Loans on securities to brokers and dealers:			
For own account	953,000,000	962,000,000	1,090,000,000
For account of out-of-town banks	980,000,000	987,000,000	1,693,000,000
For account of others	1,556,000,000	1,545,000,000	2,724,000,000
Total	$3,489,000,000	$3,494,000,000	$5,507,000,000
On demand	$3,116,000,000	$3,137,000,000	$4,962,000,000
On time	373,000,000	357,000,000	545,000,000

Twelve Federal Reserve Banks Combined

RESOURCES.

	Feb. 26, 1930.	Feb. 19, 1930.	Feb. 27, 1929.
Gold with Federal Reserve agents	$1,629,630,000	$1,663,332,000	$1,167,630,000
Gold redemption fund with U. S. Treasury	55,409,000	55,109,000	67,836,000
Gold held exclusively against F. R. notes	$1,685,039,000	$1,718,441,000	$1,235,466,000
Gold settlement fund with F. R. Board	634,655,000	627,763,000	796,139,000
Gold and gold certificates held by banks	669,937,000	631,314,000	655,241,000
Total gold reserves	$2,989,631,000	$2,977,518,000	$2,686,846,000
Reserves other than gold	196,954,000	199,412,000	157,318,000
Total reserves	$3,186,585,000	$3,176,930,000	$2,844,164,000
Non-reserve cash	70,001,000	69,602,000	78,118,000
Bills discounted:			
Secured by U. S. Government obligations	184,163,000	204,930,000	608,752,000
Other bills discounted	158,618,000	172,013,000	343,730,000
Total bills discounted	$342,781,000	$376,943,000	$952,482,000
Bills bought in open market	299,306,000	281,057,000	334,075,000
U. S. Government securities:			
Bonds	79,167,000	69,770,000	51,593,000
Treasury notes	221,030,000	200,532,000	90,738,000
Certificates and bills	182,558,000	210,313,000	24,069,000
Total U. S. Government securities	$482,755,000	$480,615,000	$166,400,000
Other securities	13,680,000	14,280,000	10,075,000
Total bills and securities	$1,138,522,000	$1,152,895,000	$1,463,032,000
Due from foreign banks	721,000	722,000	729,000
Uncollected items	678,198,000	651,924,000	713,637,000
Bank premises	58,419,000	58,388,000	58,660,000
All other resources	14,857,000	13,826,000	8,246,000
Total resources	$5,147,303,000	$5,124,287,000	$5,166,586,000

LIABILITIES.

	Feb. 26, 1930.	Feb. 19, 1930.	Feb. 27, 1929.
F. R. notes in actual circulation	$1,637,094,000	$1,656,161,000	$1,653,971,000
Deposits:			
Member bank—reserve account	2,345,858,000	2,315,411,000	2,367,250,000
Government	36,840,000	48,987,000	21,156,000
Foreign bank	6,389,000	8,226,000	5,606,000
Other deposits	18,893,000	18,297,000	18,960,000
Total deposits	$2,407,980,000	$2,390,921,000	$2,412,972,000
Deferred availability items	635,683,000	611,818,000	675,013,000
Capital paid in	171,813,000	171,591,000	151,266,000
Surplus	276,936,000	276,936,000	254,398,000
All other liabilities	17,797,000	16,860,000	18,966,000
Total liabilities	$5,147,303,000	$5,124,287,000	$5,166,586,000
Ratio of total reserves to deposit and F. R. note liabilities combined	78.8%	78.5%	69.9%
Contingent liability on bills purchased for foreign correspondents	$513,346,000	$518,664,000	$306,461,000

Individual Reserve Banks

District.	Gold Reserve.	Total Bills Discounted.	Total U.S. Govt. Secur.	F.R.Notes in circul'n.	Due Mem'rs Res. Acct.	Ratio &c.
Boston	$238,499,000	$26,544,000	$27,442,000	$158,671,000	$143,236,000	84.7
New York	902,692,000	58,404,000	218,257,000	221,318,000	985,268,000	78.2
Philadelphia	189,992,000	49,710,000	43,485,000	147,756,000	130,436,000	74.1
Cleveland	271,643,000	46,386,000	30,690,000	181,108,000	180,296,000	78.0
Richmond	99,150,000	20,906,000	10,086,000	78,598,000	64,083,000	74.7
Atlanta	134,599,000	24,043,000	8,778,000	130,434,000	62,809,000	76.6
Chicago	499,980,000	48,497,000	71,734,000	295,981,000	330,659,000	82.1
St. Louis	102,242,000	16,449,000	19,266,000	83,658,000	77,078,000	69.9
Minneapolis	81,699,000	2,571,000	17,458,000	59,895,000	50,396,000	76.9
Kansas City	130,240,000	21,009,000	3,063,000	78,844,000	86,874,000	82.7
Dallas	58,249,000	11,068,000	20,635,000	40,670,000	63,134,000	61.1
San Francisco	280,646,000	17,194,000	11,861,000	160,159,000	171,589,000	85.6
In the Previous Week.						
Boston	$243,690,000	$23,289,000	$27,442,000	$159,312,000	$145,660,000	86.2
New York	859,774,000	88,787,000	216,628,000	235,702,000	946,080,000	75.1
Philadelphia	190,954,000	47,056,000	43,485,000	143,695,000	134,062,000	75.0
Cleveland	271,679,000	49,374,000	30,690,000	175,096,000	187,789,000	78.0
Richmond	98,899,000	22,951,000	10,086,000	79,999,000	65,188,000	73.6
Atlanta	135,923,000	23,457,000	8,788,000	131,709,000	63,207,000	77.5
Chicago	488,291,000	54,079,000	71,474,000	295,628,000	323,692,000	81.0
St. Louis	106,529,000	17,829,000	19,266,000	84,863,000	78,208,000	71.7
Minneapolis	82,987,000	2,997,000	17,037,000	60,874,000	49,996,000	77.6
Kansas City	138,465,000	18,932,000	3,063,000	79,664,000	85,175,000	88.4
Dallas	63,870,000	15,265,000	20,795,000	47,670,000	63,631,000	62.6
San Francisco	296,457,000	12,927,000	11,861,000	161,949,000	172,723,000	89.3

DIVIDENDS.

BUDD WHEEL COMPANY

25th St. & Hunting Park Ave., Phila., Pa.

The Board of Directors at a regular monthly meeting held February 20th declared a regular quarterly dividend of $1.75 and an extra dividend of $.75 per share on the first preferred stock and a regular quarterly dividend of $.25 per share on the common stock payable March 31, 1930, to holders of record March 10, 1930. The transfer books will not be closed. Checks will be mailed.

PAUL ZENS, Treasurer.

DIVIDENDS.

MISSOURI-KANSAS-TEXAS RAILROAD COMPANY

PREFERRED STOCK DIVIDEND

January 22, 1930.

A dividend of one and three-fourths per cent. (1¾%) per share on the Preferred Stock, Series "A," of the Company has been declared payable on March 31, 1930, to Preferred Stockholders of record at the close of business March 15, 1930.

J. B. BARNES, Assistant Treasurer.

REDEMPTION AND FINANCIAL NOTICES

Chicago, Milwaukee, St. Paul and Pacific Railroad Company

Under the terms of its Adjustment Mortgage, Chicago, Milwaukee, St. Paul and Pacific Railroad Company will, on April 1, 1930, pay to the holders of its Five Per Cent. Convertible Adjustment Mortgage Gold Bonds a semi-annual instalment of interest of two and one-half (2½%) Per Cent., being the interest declared by the board of directors of the company for the six months ended December 31, 1929, as provided for in the Adjustment Mortgage.

Payment of such interest will be made, in the case of coupon bonds, at the office of the Railroad Company, No. 52 Wall Street, New York, N. Y., on presentation and surrender of the proper coupons for such interest.

Checks for interest on Registered Bonds will be mailed to the registered holders.

Dated, New York, N. Y., February 27, 1930.

CHICAGO MILWAUKEE ST. PAUL PACIFIC

Chicago, Milwaukee, St. Paul and Pacific Railroad Company,

By R. J. MARONY, *Vice-President.*

NOTICE

The Western Pacific Railroad Company

I. Pursuant to the regulations of the Interstate Commerce Commission prescribed in its order dated October 6, 1919, in Docket Ex Parte No. 54, as amended October 4, 1920, THE WESTERN PACIFIC RAILROAD COMPANY hereby requests bids for the purchase in a single block from said Company of Five Hundred Seventy-two Thousand Eight Hundred Dollars ($572,800) face amount of its First Mortgage Five Per Cent Gold Bonds to be issued under and secured by its First Mortgage, dated June 26, 1916, in accordance with The Western Pacific Railroad Company's Specifications No. 2686 (Contract Files).

II. Bids must be submitted to the undersigned at their offices, Room 1402, No. 37 Wall Street, City of New York, N. Y., before twelve o'clock noon, Eastern Standard Time, March 17, 1930, and will be received and opened by the undersigned at said office as provided in the regulations above mentioned. Bids received after that time will not be considered.

III. Bids must be prepared and submitted on the forms complying with said regulations, copies of which forms will be furnished by the undersigned on request. No bid will be accepted for less than all of the bonds or at a price of less than 99 per centum of their face value and accrued interest.

IV. The successful bidder will be required to enter into and execute the proposed Contract of The Western Pacific Railroad Company No. 2687.

V. The right is reserved to reject any and all bids.

VI. Each bidder is required to tender with the bid a bond in the penal sum of $25,000, with sufficient surety or sureties, conditioned on the faithful and prompt performance of the terms of said contract, or a certified check in said amount.

VII. Specifications, form of proposals and form of contract are now on file with E. C. Bates, Treasurer of The Western Pacific Railroad Company, Room 893, Mills Building, San Francisco, California; and also at the office of the undersigned, and are subject to the examination, free of charge, by persons desiring to examine the same with a view to bidding and copies thereof will be furnished on request.

VIII. The issuance of the bonds and their sale at not less than ninety-nine per centum of their face value and accrued interest have been authorized by the Interstate Commerce Commission.

Dated: February 25, 1930.

T. M. SCHUMACHER, Chairman of the Executive Committee,
M. J. CURRY, Vice President,
The Western Pacific Railroad Company, 37 Wall Street, New York City, N. Y.

NOTICE TO CREDITORS OF GUARDIAN NATIONAL BANK OF NEW YORK.

The Guardian National Bank of New York located at 1,600 Sheepshead Bay Road, Brooklyn, in the State of New York, is closing its affairs. All note holders and other creditors of the association are therefore hereby notified to present the notes and other claims for payment.

Dated Jan. 18, 1930. W. C. BETTS, Cashier.

NOTICE TO DEPOSITORS OF GUARDIAN NATIONAL BANK OF NEW YORK.

The three former offices of Guardian National Bank at Sheepshead Bay, Brighton Beach and Canarsie are now branch offices of Brooklyn Trust Company.

There has been no interruption to the Banking and Safe Deposit services at these offices, and customers now have the advantage of transacting their business with the oldest trust company in Brooklyn, having resources of $160,000,000.

GEORGE V. McLAUGHLIN, Pres.
BROOKLYN TRUST COMPANY.
Dated January 21, 1930.

OFFER FOR PURCHASE OF SHAWSHEEN MILLS NOTES

The Directors of the American Woolen Company voted at a meeting held February 3, 1930 to authorize the expenditure of $500,000 for the purchase for purposes of retirement, at a price of not over 100% of the face value thereof and accrued interest, of Shawsheen Mills Ten-Year Seven Per Cent. Gold Notes, due October 1, 1931.

I, therefore, invite tenders of these notes to be made in writing and addressed to W. H. Dwelly, Treasurer, American Woolen Company, One Federal Street, Boston, Mass. Tenders will be received up to and including March 3, 1930.

It is the purpose of the Company to accept the lowest offers but the right is reserved to reject any and all tenders.

W. H. DWELLY, Treasurer.
Boston, Mass., Feb. 8, 1930.

MEETINGS AND ELECTIONS.

NOTICE TO COMMON AND ORIGINAL PREFERRED STOCKHOLDERS OF SOUTHERN CALIFORNIA EDISON COMPANY.

NOTICE IS HEREBY GIVEN, that the Board of Directors has authorized the issuance and sale of two hundred eighty-three thousand (283,000) shares of Common Stock of Southern California Edison Company, a corporation, organized and existing under the laws of the State of California. Said stock is offered to holders of Common and/or Original Preferred stock, at par, payable in cash.

Each holder of Common and/or Original Preferred stock of said corporation of record on February 28, 1930, may subscribe for and purchase such Common stock between March 25, 1930, and April 21, 1930, inclusive, at the rate of one (1) share for every ten (10) shares of Common and/or Original Preferred stock of this Company, owned by the stockholder on February 28, 1930. No fractional shares will be issued.

The Company will mail or deliver to each holder of Common and/or Original Preferred stock, on or before March 25, 1930, a subscription warrant specifying the number of shares for which the stockholder is entitled to subscribe and purchase under this offer. Warrants will be transferable.

To subscribe for and purchase shares, warrants must be surrendered between March 25, 1930, and April 21, 1930, inclusive, to Bankers Trust Company, 16 Wall Street, New York City, or to the Investment Department of the Company, 306 West Third Street, Los Angeles, California, with the subscription form on the back of the warrant properly executed by the subscriber and accompanied by payment in full. Stockholders entitled to participate residing or sojourning in Alaska, Hawaii, Philippine Islands or foreign countries, except Canada and Mexico, will be permitted to subscribe for and purchase shares between March 25, 1930, and May 31, 1930, inclusive, provided, however, that in the event the purchase price shall be received after April 21, 1930, interest at the rate of eight (8%) per centum per annum on the full purchase price from April 21, 1930, to the date the same is received, shall be paid in addition to the purchase price.

Dated: February 14, 1930.

SOUTHERN CALIFORNIA EDISON COMPANY.
By Clifton Peters, Secretary.

UNITED SECURITIES LIMITED.

MONTREAL, Feb. 26, 1930.

Notice of Redemption of Preferred Stock.

NOTICE is hereby given to all holders of the 6% Cumulative Preferred Stock of UNITED SECURITIES LIMITED that such Company has called for redemption on the first of April, 1930, all of its outstanding 6% Cumulative Preferred Shares at the price of $105 per share, plus any dividends unpaid and/or accrued for the quarter ending March 31st, 1930.

The redemption monies will be deposited with Montreal Trust Company at its office in the City of Montreal on or before April first, 1930, and all holders of such shares are required to deliver their certificates therefor to the Montreal Trust Company, Place d'Armes, Montreal, at any time after the date of this notice, and in any event not later than April first, 1930. If such shares are so deposited prior to the first of April, 1930, Montreal Trust Company will issue appropriate receipts therefor.

Payment for all shares so deposited will be made by Montreal Trust Company in cash on and after the said first day of April, 1930, against the surrender of stock certificates properly endorsed for transfer.

Montreal Trust Company will require verification of the signatures of all registered holders and satisfactory evidence as to the right of each holder to receive payment of the redemption price.

The signatures of individual holders should be guaranteed by a chartered bank or trust company, or by some member of the Montreal Stock Exchange. Where shares are held by estates or by incorporated companies or institutions satisfactory evidence of the authority to surrender such shares for redemption must also be furnished. Shares held by married women must be countersigned by their husbands as evidence of their consent to the transfer.

Dividends on Preferred Shares so called for redemption will cease to accrue after April first, 1930, and thereafter no holder shall have any right in respect of such shares, except the right to receive payment of the redemption price as above stated.

BY ORDER OF THE BOARD,
JAMES WILSON,
Secretary-Treasurer.

MEETINGS AND ELECTIONS.

CELLULOID CORPORATION.

NOTICE OF ANNUAL MEETING.

NOTICE IS HEREBY GIVEN that the Annual Meeting of the stockholders of the CELLULOID CORPORATION will be held at the office of the Company, No. 290 Ferry Street, Newark, New Jersey, on Tuesday, March 25, 1930, at 12:00 o'clock noon, for the election of three Directors to hold office for four years, and for the purpose of considering and voting upon the approval and ratification of all acts and proceedings of the Board of Directors and the Executive Committee since the last Annual Meeting held March 26, 1929, and for the transaction of any and all business that may properly come before the meeting.

Only common stockholders whose names appear of record on the books of the Company at the close of business on March 4, 1930, are entitled to vote at this meeting.

A. E. CAMERON,
Dated February 28, 1930. *Secretary.*

Notice of Annual Meeting

Endicott Johnson Corporation

To the Stockholders of Endicott Johnson Corporation:

Notice is hereby given that the Annual Meeting of the Stockholders of the ENDICOTT JOHNSON CORPORATION will be held at the office of the Corporation in the village of Endicott, Broome County, N. Y., on Monday, March 3rd, 1930, at 10:00 o'clock in the forenoon, for the purpose of electing directors for the ensuing year, of approving the acts and transactions of the Directors and of the executive officers of the Corporation during the past year, and for the transaction of such other business as may properly come before the meeting.

MAURICE E. PAGE, *Secretary.*

HOUSTON OIL COMPANY OF TEXAS.

To the STOCKHOLDERS:

The Annual Meeting of the Stockholders of the Houston Oil Company of Texas will be held at the office of the Company, Petroleum Building, in Houston, Harris County, Texas, at ten o'clock A. M., on Tuesday, March 11th, 1930, for the purpose of electing Directors and for the transaction of such other business as may be brought before the meeting.

The Transfer Books will close February 17th, 1930, and re-open on March 12th, 1930.

A. H. KENNERLY, Secretary.

CHICAGO, ST. PAUL, MINNEAPOLIS AND OMAHA RAILWAY COMPANY

111 Broadway, New York, Feb. 25, 1930

For the purposes of the annual meeting which will be held at the Company's office, in Hudson, Wisconsin, on Wednesday, April 9, 1930, at 9:00 o'clock a. m., the stock transfer books will be closed on Tuesday, March 4, 1930, at the close of business on that day, and will be reopened on Thursday, April 10, 1930.

JOHN D. CALDWELL, Secretary.

THE REGULAR ANNUAL MEETING OF the Stockholders of The Gardner Motor Company, Inc., will be held at 3:00 o'clock P. M., on Tuesday, March 11, 1930, at Room 2027, No. 42 Broadway, Borough of Manhattan, New York City, in conformity with the by-laws of the Company, for the selection of Directors, and for the transaction of such other business as may legally come before said meeting."

T. R. REYBURN, Secretary.

Chicago and Northwestern Railway Co.

111 Broadway, New York, Feb. 25, 1930.

For the purposes of the annual meeting which will be held at the Company's office, in Chicago, Illinois, on Tuesday, April 8, 1930, at 11:00 o'clock a. m., the stock transfer books will be closed on Tuesday, March 4, 1930, at the close of business on that day, and will be reopened on Wednesday, April 9, 1930. JOHN D. CALDWELL, Secretary.

DIVIDENDS.

Indiana Limestone Company

15th Preferred Dividend

THE Board of Directors has declared a quarterly dividend of one and three-quarters (1¾) per cent ($1.75) per share on the Preferred Capital Stock of the Company, payable March 1, 1930, to stockholders of record at the close of business, February 18, 1930.

FRANK S. WHITING, Treasurer

Second National Investors Corporation

The Board of Directors of Second National Investors Corporation, at a regular meeting held February 14, 1930, declared a quarterly dividend of one dollar and twenty-five cents ($1.25) on the $5 Convertible Preferred Stock (without par value), payable April 1, 1930, to holders of record at the close of business on March 10, 1930. The stock transfer books will not be closed.

ROBERT C. LEHMAN, Secretary.
New York, N. Y. February 28, 1930.

SOUTH PORTO RICO SUGAR COMPANY.

February 26, 1930.

The Board of Directors has this day declared a quarterly dividend of 2% on the Preferred Stock and a quarterly dividend of fifty cents per share on the outstanding Common Stock; all payable on April 1, 1930, to stockholders of record on March 10, 1930. F. M. SCHALL, Treasurer.

LANE BRYANT, INC.

The directors of Lane Bryant, Inc., have declared a regular quarterly dividend of fifty (50c) cents per share on the Common Stock of the company, payable April 1, 1930, to stockholders of record March 12, 1930.

Checks will be mailed.

R. B. MALSIN, Secretary.

THE YALE & TOWNE MFG. CO.

A dividend, No. 153, of $1.00 per share has been declared by the Board of Directors out of past earnings, payable April 1, 1930, to stockholders of record at the close of business March 10, 1930.

J. H. TOWNE, Secretary.

INTERNATIONAL SALT COMPANY

475 Fifth Avenue

A dividend of ONE and ONE-HALF PER CENT (1½%) has been declared on the capital stock of this Company, payable April 1, 1930, to stockholders of record at the close of business March 15, 1930. The stock transfer books of the Company will not be closed. H. J. OSBORN, Secretary.

Inspiration Consolidated Copper Co.

25 Broadway, New York, N. Y.

The Board of Directors has this day declared a dividend of $1.00 per share, payable Monday, April 7, 1930, to stockholders of record, Thursday, March 20, 1930.

New York, N. Y., February 27, 1930.
J. W. ALLEN, Treasurer.

LUDLOW MANUFACTURING ASSOCIATES

Boston, Massachusetts.

A Dividend of $2.50 per share has been declared payable March 1, 1930, to shareholders of record February 8, 1930.

MALCOLM B. STONE, Treasurer.

TO HOLDERS OF

Consorzio di Credito per le Opere Pubbliche

(Credit Consortium for Public Works, of Italy)

External Loan Sinking Fund 7% Secured Gold Bonds

Series A Bonds, due March 1, 1937
Series B Bonds, due March 1, 1947
Issued under Contract dated March 18, 1928.

REDEMPTION NOTICE

NOTICE IS HEREBY GIVEN that pursuant to Section 2 of Article Three of the above-mentioned Contract, the undersigned, Fiscal Agents under said Contract, have drawn by lot for redemption on March 1, 1930, out of sinking fund moneys received by the undersigned and applicable to such redemption, $190,000. principal amount of Series A Bonds and $106,000. principal amount of Series B Bonds, bearing the below scheduled serial numbers, viz.:

SERIES A
Coupon Bonds of $1,000.

7	408	787	1177	1523	1820	2099	2354	2540	3178	3648	4020	4239
13	418	806	1203	1537	1823	2116	2355	2590	3216	3655	4022	4308
79	421	847	1218	1543	1886	2120	2381	2682	3253	3713	4025	4318
132	448	871	1247	1619	1845	2126	2393	2693	3300	3723	4026	4405
290	475	896	1286	1624	1858	2149	2401	2728	3331	3731	4081	4410
290	503	905	1301	1644	1889	2194	2407	2773	3357	3739	4083	4421
303	547	911	1320	1697	1933	2202	2408	2779	3416	3752	4088	4432
347	590	914	1377	1702	1957	2210	2412	2824	3418	3771	4090	4446
357	608	988	1384	1706	2000	2219	2452	2843	3443	3775	4100	4467
372	634	1024	1462	1715	2045	2232	2459	2859	3454	3784	4175	4469
376	659	1041	1476	1771	2046	2267	2474	2897	3455	3827	4179	
377	705	1046	1480	1777	2049	2279	2490	2925	3492	3857	4181	
383	719	1134	1482	1791	2074	2299	2493	3051	3544	3885	4192	
386	734	1141	1483	1796	2093	2303	2506	3088	3580	3920	4202	
400	781	1149	1515	1807	2094	2326	2508	3123	3598	3926	4227	

SERIES B
Coupon Bonds of $1,000.

41	758	1403	2182	2657	3124	3688	4243	4643	5156	5726	6790
155	802	1404	2185	2680	3139	3695	4328	4679	5224	5873	6773
350	857	1504	2238	2719	3159	3736	4330	4836	5267	5874	6813
359	861	1546	2315	2820	3347	3757	4338	4863	5337	5890	6922
369	886	1876	2380	2872	3439	3931	4344	4892	5356	5893	7297
433	1037	1933	2415	2899	3443	3960	4441	4916	5359	6004	7450
457	1080	2000	2463	2968	3556	3968	4535	4924	5369	6140	7468
538	1082	2015	2518	2979	3601	4030	4817	4983	5429	6185	
654	1182	2115	2523	3060	3666	4031	4640	5052	5637	6405	

Bonds bearing the serial numbers above specified will be redeemed and paid at the principal sum thereof upon presentation and surrender on and after March 1, 1930, to the undersigned Fiscal Agents at their office at 23 Wall Street, Borough of Manhattan, City and State of New York. The coupons maturing on March 1, 1930, will be paid in accordance with their terms. Interest will cease on all such drawn Bonds after March 1, 1930.

J. P. MORGAN & CO.
Fiscal Agents of the Issue.

Dated, January 13, 1930.

NOTICE

On January 9, 1930 Interim Certificate and Bonds bearing the following distinctive numbers previously drawn for redemption had not been presented for payment:

Series A—Interim Certificate of $1,000. No. 1890

Series A—Coupon Bonds of $1,000.

46	308	873	1055	1219	2013	2282	3013	3463	4002	4182	4387
57	708	902	1112	1879	2109	2630	3094	3704	4115	4217	4438
83	827	930	1113	1934	2162	2761	3459	3951	4139	4252	

Series B—Coupon Bonds of $1,000.

192	480	1267	2147	2427	3741	4471	5303	6050	6881	7470
349	499	1397	2284	3593	4413	4806	5307	6292	7206	

J. P. MORGAN & CO.
Fiscal Agents of the Issue.

DIVIDENDS.

BRITISH-AMERICAN TOBACCO COMPANY, LIMITED

NOTICE OF DIVIDEND TO HOLDERS OF ORDINARY AND PREFERENCE SHARE WARRANTS TO BEARER

NOTICE IS HEREBY GIVEN that the Directors have declared a Second Interim Dividend on the Ordinary shares for the year from the 1st October 1929 to 30th September 1930 of ten pence per share free of Income Tax, payable on the 31st March 1930.

Holders of Share Warrants to Bearer for Ordinary shares will be entitled to be paid the said Interim Dividend on or after the said 31st day of March 1930, at the office of the Guaranty Trust Company of New York, 32 Lombard Street, London, E. C. 3. Coupon No. 134 must be left for examination at the office of the said Guaranty Trust Company of New York, 32 Lombard Street, E. C. 3, three clear business days (excluding Saturday) before payment is made.

NOTICE IS ALSO GIVEN that the Directors have declared a dividend at the rate of 5 per cent per annum on the Preference Shares for the half year from the 1st October 1929 to 31st March 1930. The said dividend (less Income Tax) is payable on the 31st March 1930. Holders of Share Warrants to Bearer for Preference shares will be entitled to be paid the said dividend on or after the said 31st March 1930 at the office of the National Provincial Bank, Limited, Savoy Court, Strand, London, W. C. 2. Coupon No. 53 must be left for examination at the office of the said National Provincial Bank, Limited, Savoy Court, Strand, W. C. 2, three clear business days (excluding Saturday) before payment is made.

Dated 18th February, 1930.

By Order A. M. RICKARDS, Secretary,
Westminster House, 7 Millbank, S. W. 1.

LEHIGH VALLEY COAL SALES CO.

New York, Feb. 27, 1930.

The Board of Directors of the Lehigh Valley Coal Sales Company have declared a dividend of Ninety Cents per share, payable March 31, 1930, to those stockholders of the company who are holders of full-share certificates of stock, registered on the company's books at the close of business, March 13, 1930. Transfer books will be closed from Mch. 13 to Mch. 31, inclusive.

W. J. BURTON,
Secretary & Treasurer.

LEHIGH VALLEY COAL CORPORATION

New York, Feb. 27, 1930.

The Board of Directors of the Lehigh Valley Coal Corporation have declared a dividend of Seventy-Five Cents per share, payable Apr. 1, 1930, to those stockholders of the Company who are holders of full-share certificates of preferred stock, registered on the Company's books at the close of business, Mch. 13, 1930.

W. J. BURTON,
Secretary & Treasurer.

AMERICAN SURETY COMPANY OF NEW YORK.

The 163d Consecutive Dividend.

A quarterly dividend of one dollar and fifty cents ($1.50) per share upon the capital stock of this company, par value $25.00, has been declared payable March 31, 1930, to the stockholders of record at the close of business March 15, 1930.

The transfer books will not be closed.

CHAS. W. GOETCHIUS,
Vice President & Treasurer.

BRITISH AND HUNGARIAN BANK, LTD.

A dividend of 7 Pengoe ($1.21) per share of 50 Pengoe par value has been declared at the Annual Ordinary General Meeting of Stockholders of the British and Hungarian Bank, Limited, held in Budapest on February 27th, 1930.

Dividend coupon No. 39 will be accepted for payment on and after March 1st at the Equitable Trust Company and Irving Trust Company, New York.

BRITISH AND HUNGARIAN BANK, LTD.

PENNSYLVANIA WATER & POWER COMPANY

New York, February 27, 1930.

At a Meeting of the Board of Directors held today a dividend of Seventy Five Cents ($.75) per share was declared on the No Par Value Stock of this Company, for the quarter ending March 31, 1930, payable April 1, 1930, to Stockholders of record at the close of business March 14, 1930, and being at the rate of Three Dollars ($3) per share per annum.

F. J. ALLEN, Secretary.

GULF, MOBILE AND NORTHERN RAILROAD COMPANY.

NEW YORK CITY.

The Board of Directors at a meeting held February 14, 1930, declared a dividend of one and one-half per cent (1½%) on the Preferred Stock of this Company, payable April 1, 1930, to stockholders of record at the close of business March 15, 1930.

R. F. BROWN, Secretary.

THE UNITED STATES LEATHER CO.

A quarterly dividend of $1.75 per share will be paid April 1st, 1930, to all holders of record at the close of business March 10th, 1930, of Voting Trust Certificates for Prior Preference stock of this Company.

C. CAMERON, Treasurer.
New York, February 25th, 1930.

DIVIDENDS.

Federal Water Service Corporation

Notice of Dividends on PREFERRED STOCKS

The Board of Directors of Federal Water Service Corporation has declared the regular quarterly dividends of one dollar seventy-five cents ($1.75) a share on the $7 Preferred Stock, one dollar sixty-two and one-half cents ($1.62½) a share on the $6.50 Preferred Stock and one dollar fifty cents ($1.50) a share on the $6 Preferred Stock, all payable April 1, 1930, to stockholders of record at the close of business March 14, 1930.

The transfer books will not be closed.

WALTER A. CULIN, *Treasurer.*

FEDERAL WATER SERVICE SYSTEM

New York Water Service Corporation

Notice of Dividend on PREFERRED STOCK

The Board of Directors of New York Water Service Corporation has declared the regular quarterly dividend of One Dollar and Fifty Cents ($1.50) per share on the Preferred Stock, payable March 15, 1930, to stockholders of record at the close of business March 5, 1930.

WALTER A. CULIN, *Treasurer.*

COUPONS AND INTEREST.

COUPONS

Payable at the Office of

HENRY L. DOHERTY & COMPANY
60 Wall Street New York City
Branches in principal cities

March 1, 1930

Cities Service Company
Refunding 5% Debentures, 1966

Cities Service Company
5% Debentures, 1969

Cities Service Tank Line Company
5% Equipment Trust Certificates

Cities Service Transportation Company
1st Mtge. 6s, 1936

Empire District Electric Company
1st & Refunding 5s, 1952

The Ohio Public Service Company
1st Mtge. Ref. 6s, 1953, Series C

The Ohio Public Service Company
1st Mtge. Ref. 5s, 1954, Series D

Ozark Power & Water Company
1st Mtge. 5s, 1952

Public Service Co. of Colo.
1st Mtge. & Ref. 6s, Series A, 1953

Public Service Co. of Colo.
1st Mtge. & Ref. 5½s, Series B, 1954

Pueblo Gas & Fuel Company
1st Mtge. 5s, 1942

Toledo Edison Company
1st Mtge. 5s, 1947

IMPERIAL JAPANESE GOVERNMENT

5% STERLING LOAN OF 1907.
COUPON DUE MARCH 12, 1930.

Notice is hereby given that the above-mentioned coupon will be paid on and after due date (at current rate of exchange on due date) at the Agency of

The Yokohama Specie Bank, Ltd.,
120 Broadway, New York City.
H. KASHIWAGI, Agent.

WHEAT IS SENT UP BY EXCITED BUYING

Unconfirmed Reports of Renewed Purchases by Farm Board Increase Demand.

CORN GAINS AFTER EASING

Oats Also Higher at End in Fairly Active Trading—Bulge Invites Sales of Rye.

Special to The New York Times.

CHICAGO, Feb. 27.—Belief that the Farm Board has resumed buying futures here, the same brokers who bought for the government agency being credited with taking 3,000,000 to 4,000,000 bushels of May today, threw the pit into an uproar and brought in general local and commission house buying. Prices swept up almost 4 cents from the finish of the previous day, with May at the top, showing 11⅛ cents over the low on Tuesday.

Confirmation of the reports of government buying could not be obtained, however, and some observers felt that professionals had taken advantage of the recent situation and had used Tuesday's brokers to create the impression of important buying. The close was well toward the top, with net gains of 2⅝ to 3⅛ cents, July showing the least advance. May and July sold at the same figures in the pit most of the afternoon, the latter reaching a premium of a half cent at the last against 1⅛ cents on Wednesday.

A decrease of about 9,000,000 bushels in the open interest in wheat futures was reported by the local exchange compared with Tuesday. This inclined the trade to believe the futures bought on Tuesday had been exchanged for cash grain.

Chairman Legge of the Farm Board in a statement said that its agencies had 25,000,000 bushels of wheat bought or contracted for, presumably cash grain. The sharp upturn in American prices in the last two days has made March wheat at Buenos Aires 6 cents under the same month in Chicago, compared with 4 cents on Wednesday and 2 cents on Monday.

Active foreign demand for Manitobas resulted in sales estimated at around 1,500,000 bushels, mainly from the Pacific Coast, most of the business being credited to the pool.

Winnipeg was strong and 2⅛ cents higher, Buenos Aires gained only 1⅛ cent and Liverpool was 1⅛ to 1⅝d higher. The trade feels that the action of the market will be determined entirely by Farm Board operations.

Primary receipts were 781,000 bushels; a week ago 639,000, and a year ago 1,981,000. Shipments were 450,000 bushels; a week ago, 550,000, and a year ago, 636,000.

The corn market was inclined to drag a little early, but [illegible] a close with net gains of 1 to 1⅛ cents. [illegible] May corn in Buenos Aires was 72 cars. [illegible] United Kingdom at 34 cents [illegible] Chicago May.

Primary receipts of corn were 696,000 bushels; a week ago 1,245,000, and a year ago 873,000. Shipments were 668,000 bushels; a week ago 558,000, and a year ago 598,000.

Trade in oats was fairly active with the close ½ to 1 cent higher.

Liquidation developed on a bulge in rye and net gains were ⅜ to 2 cents, May leading.

Prices for the principal grains were as follows:

Chicago.

	Open.	High.	Low.	Close.	Prev. Close.	Last Year.
WHEAT.						
March	[illegible]	[illegible]	[illegible]	[illegible]	[illegible]	[illegible]
May	[illegible]	[illegible]	[illegible]	[illegible]	[illegible]	[illegible]
July	[illegible]	[illegible]	[illegible]	[illegible]	[illegible]	[illegible]
Sept.	[illegible]	[illegible]	[illegible]	[illegible]	[illegible]	[illegible]
CORN.						
March	[illegible]	[illegible]	[illegible]	[illegible]	[illegible]	[illegible]
May	[illegible]	[illegible]	[illegible]	[illegible]	[illegible]	[illegible]
July	[illegible]	[illegible]	[illegible]	[illegible]	[illegible]	[illegible]
Sept.	[illegible]	[illegible]	[illegible]	[illegible]	[illegible]	[illegible]
OATS.						
March	.41¼	.42	.41	.41⅞	.40⅞	.48¼
May	.43⅛	.43⅞	.43	.43⅝	.42⅞	.51½
July	.43	.43⅞	.43	.43⅝	.42⅞	.49⅞
Sept.	.43¼	.43⅞	.43¼	.43⅞	.42⅞	..
RYE.						
March	.76⅝	.77¼	.76½	.77¼	.76⅝	1.08
May	.75¼	.77	.75⅛	.77	.75	1.11¼
July	.77⅞	.78⅞	.77⅞	.78⅝	.77½	1.10½
Sept.	.78⅝	.79⅞	.78⅞	.79	.78⅞	..
PROVISIONS.						
Lard—						
March	10.67	10.67	10.62	10.62	10.62	11.85
May	10.87	10.87	10.82	10.82	10.80	12.25
July	11.12	11.12	11.05	11.05	11.05	12.55
Sept.	11.32	11.32	11.27	11.27	11.25	12.82
Dry Salted Bellies—						
May	13.60	13.60	13.50	13.55	13.45	....
July	13.82	13.82	13.82	13.82	13.75	....

Minneapolis.

	Open.	High.	Low.	Close.	Prev. Close.	Last Year.
WHEAT.						
May	1.11⅛	1.14	1.10⅝	1.13⅝	1.10½	1.23⅝
July	1.12⅞	1.15⅝	1.12⅝	1.15¼	1.12⅝	1.25¼

Winnipeg.

	Open.	High.	Low.	Close.	Prev. Close.	Last Year.
WHEAT.						
May	1.15	1.17	1.14	1.16⅞	1.14	1.31½
July	1.16½	1.19	1.15⅝	1.18⅞	1.15⅝	1.33
Oct.	1.17½	1.20	1.17½	1.19⅞	1.17¼	1.31⅝
OATS.						
May	.56⅞	.56⅞	.56¼	.56⅞	.56⅛	.59⅞
July	.55¼	.56⅛	.55¼	.55⅞	.55⅝	.59⅞
Oct.	.52⅝	.52¼	.52⅝	.52⅛	.52⅝	.55

Cash prices follow:

Chicago—Wheat, No. 2 hard, $1.18; No. 5 hard, $1.03¾; Corn, No. 3 yellow, 80@81½c; No. 3 mixed, 79c. Oats, No. 2 white, 42½@43c; No. 3 white, 42@43c. Rye, No. 2, 77½c.

Minneapolis—Wheat, No. 1 Northern, $1.09@1.25; Wednesday, $1.22@1.25.

Kansas City—Wheat, No. 2 hard, $1.02@1.13; Wednesday $0.99@1.13.

Figures Nation's Accidents Cost $12,000,000,000 Yearly

D. W. Atwater of the Westinghouse Lamp Company said yesterday that the annual cost of accidents in the United States was more than $12,000,000,000. He was speaking before the Metropolitan Chapter of the American Society of Safety Engineers at the Westinghouse Lighting Institute. Of this amount, he said, $2,500,000,000 was necessary to meet compensation claims, medical fees and hospital charges, and the balance to cover uninsurable or indirect costs of accidents.

Mr. Atwater said that 15 per cent of all industrial accidents were due to defects in lighting as a result of poor intensity, glare and faulty distribution.

COL. HAMMOND LOSES BOLIVIAN OIL ACTION

Standard of New Jersey Bought Area After Imbrie Option Expired, Court Decides.

A decision of Supreme Court Justice Sherman, filed yesterday, dismisses a suit by the Hammond Oil Company, controlled by Colonel John S. Hammond, vice president of the Madison Square Garden Company, against the Standard Oil Company of New Jersey to impose a trust charge of 2½ per cent on all oil taken in two concessions in Bolivia.

It was contended that the former banking firm of Imbrie & Co. was in negotiations with Richmond Levering & Co., and that the latter sold them to the Standard for $170,000. The Hammond company argued that it had acquired the rights of Imbrie & Co. and that the sale was a violation of its rights.

Justice Sherman ruled that when the sale of the Ayacucho and Enriquita concessions was made to the Standard company on March 3, 1921, the option that the Hammond company alleged it had acquired from Imbrie & Co. had expired.

The testimony showed that the Standard acquired the concessions because it owned other large oil lands in Bolivia and wanted to exploit the entire area regardless of whether the development of the two concessions would prove profitable. Clarence J. Shearn, counsel for the defendant, said the cost of production would be prohibitive, even if oil should be discovered in large quantities, because a $40,000,000 pipe line would have to be built to Paraguay and the oil then transported in flat-bottomed boats 1,000 miles to the ocean, and finally shipped to this country.

Colonel Hammond testified that in 1919 he learned the concessions contained oil when, accompanied by the late Tex Rickard, he was on a prospecting trip for Imbrie & Co.

TO HOLD 33,241,000 SHARES

Proposed Standard Oil Combination Would Take First Place.

According to compilations made by Dow Jones & Co., the General Petroleum Corporation, the projected holding company for the merger of the Standard Oil Company of New York and the Vacuum Oil Company, will have the largest number of outstanding shares of any company if the plan is carried through as outlined by the directors. The exchange of the stock of the two companies would cause the issuance of 33,241,000 shares of the General Petroleum Corporation, compared with the present outstanding 25,418,968 shares of the Standard Oil Company of New Jersey.

The three-for-one exchange for the stock of the Vacuum company would require 15,390,000 shares of the General Petroleum Company, and the one-for-one exchange for the Standard of New York stock would require 17,851,332 shares.

FIRST-AID CAR ON RAILROAD

Canadian National's Instruction Plan Ready to Go Into Effect.

The initial traveling first-aid instruction car to go into service on a railroad in America will be inspected today by Governor General Lord Willington and Lady Willington at Ottawa, Ont. The car was designed to educate workers on the outlying sections of the 23,000-mile Canadian National Railways. One car will be operated in the western, one in the central and one in the Atlantic region of the road.

The cars will be equipped to give as well as to instruct in first aid. They are largely the design of Dr. John McCombe, chief medical officer of the road; J. C. Garden, general superintendent of motive power and car equipment, and the latter's assistant, T. M. Hyman. Colonel C. A. Hodgetts, director general of the St. John Ambulance Association, approved the design.

Aluminum Goods Company Report.

For last year the Aluminum Goods Manufacturing Company reports net income of $1,671,090 after taxes, against $1,075,632, or $1.42 a share on 1,198,244 shares in 1928.

BETTER SPOT BUYING AIDS COTTON TO RISE

But Uncertainty in Market Acts as Brake on the Activity of Professional Operators.

EXPORTS CONTINUE TO LAG

Georgia and the Carolinas Said to Be Lining Up in Move for Reduced Planting.

After holding around previous closing levels for several hours yesterday without meeting any appreciable quantity of contracts, prices on the Cotton Exchange strengthened in the last hour. Reports of an improved spot demand in the South stimulated atcivity in the contract markets here and in New Orleans. Prices advanced more than a quarter cent in the afternoon and ended with a gain of 13 to 21 points on the day. Exports are now 842,000 bales under last year, the heaviest deficiency so far this season.

Throughout the morning business was light, uncertainty over the immediate trend restricting professional activity. Trading in the new October, December and January contracts at about 20 points under the old developed irregular price movements but the whole market moved upward late, led by strength in New Orleans.

In addition to the active efforts being made to reduce cotton-planting west of the Mississippi River, advices from Georgia and the Carolinas reflect reduced preparations. While the lower cost of production in the Southwest renders problematical the extent of acreage curtailment in that region the losses made in Eastern States in the last year have led many planters to abandon attempts to raise cotton.

The weekly weather summary reported active farm operations under the most favorable February conditions in many years.

Yesterday's quotations here follow:

	Open.	High.	Low.	Close.	Previous Day.
March	14.95	15.24	14.90	15.22	15.05
May	15.25	15.59	15.22	15.52-53	15.33
July	15.48	15.85	15.48	15.77-79	15.56-57
Oct.	15.70	16.02	15.69	15.92-98	15.76-78
Oct. new	15.50	15.79	15.49	15.79	....
Dec.	15.90	16.22	15.90	16.13-14	15.95-97
Dec new	15.68	15.99	15.66	15.92	....
Jan.	16.01	16.22	15.95	16.18-20	16.04-05
Jan new	15.78	15.79	15.77	16.02n	....

The local market for spot cotton was steady at 20 points advance to 15.35c for middling upland.

Southern spot markets were: Galveston 15.55c, 20 points advance, sales 854 bales; New Orleans, 15.21c, 23 points advance, sales 1,767 bales; Augusta, 15.44c, 19 points advance, sales 81 bales; Memphis, 14.75c, 20 points advance, sales 1,959 bales; Houston, 15.45c, 20 points advance, sales 1,492 bales; Little Rock, 14.62c, 30 points advance, sales 172 bales; Dallas, 15.00c, 20 points advance, sales 1,030 bales.

Yesterday's cotton statistics in bales were:

Port receipts	9,717	4,568	16,873
Exports	9,242	10,580	28,154
Exports, season	5,390,182	5,304,766	6,273,953
N. Y. stocks	98,379	98,751	85,460
Port stocks	2,189,395	2,233,035	1,994,010
N. Y. arrivals	......	1,078	195

Liverpool cables: Spot cotton quiet at 4 points decline to 8.40d for middling. Sales 4,000 bales, American 2,000. Imports 1,000, American none. Futures opened quiet but steady at 1 point decline to 1 point advance. Closed steady at 1 to 6 points high. Prices: March 8.11d, May 8.18d, July 8.25d, October 8.33d, December 8.39d, January 8.42d.

Manchester: Yarns and cloths dull.

AIRSTOCKS, INC., DISSOLVED

$4,045,358 Remaining in Cash Gives Holders $47.17 a Share.

Announcement of the formal dissolution of Airstocks, Inc., effective Feb. 24, was made yesterday in a letter sent to voting trust certificate holders. After liquidating all assets and discharging all liabilities, there remained $4,045,358, in cash, to be distributed pro rata to stockholders or voting trust certificate holders.

The directors have declared a final liquidating dividend of $47.17 a share, payable on and after March 3 to holders of record on Feb. 28, upon surrender of certificates. Voting trust certificates will be received by the National City Bank's reorganization department.

Airstocks, Inc., is an aviation investment trust sponsored by White, Weld & Co. Early last year 50,000 shares of its stock were sold at $42 a share, while later another block of 50,000 was sold at $53 a share.

COMPANY MEETINGS TODAY.

Directors.

FOR DIVIDENDS.

Borg-Warner Corp.
Community Water Service.
Curtis Publishing Co. pf.
Doehler Die Casting Co. $7 and 7% pf., 11 A. M.
Godchaux Sugars, Inc.
International Textbook.
Lawrence Portland Cement.
Maine Central R. R.
National Automotive Fibers, Inc., pf.
National Standard Co. com.
Otis Steel Co. prior pf.
Power Corp. of Canada, Ltd., pf. and part. pf.
Southern California Edison Co. com. and orig. pf.
Southern Canada Power Co., Ltd., pf.
Swift & Co. com.
Westmoreland Water Co. $6 pf.

OTHER MEETINGS.

Atlas Imperial Diesel Engine.
Baltimore (Md.) Trust.
Bankers Bond & Mtge. Co.
Corn Products Refining Co.
East Kootenay Power Co., Ltd.
Erie R. R.
Firestone Tire & Rubber Co.
Giant Portland Cement.
Gorham Mfg.
Greenwich Water & Gas System, Inc.
International Educational Publishing.
Lamson & Sessions.
New Rochelle Water.
Ohio Seamless Tube.
Pacific Portland Cement.
Providence Ice Co.
Richmond Radiator.
Robinson (Dwight P.) & Co.
Rockland & Rockport Lime Corp.
Shawmut Association.
Solar Refining.
Southern California Gas Co.
Stanley Co. of America.
Union Trust Co. of Pittsburgh.
U. S. Mortgage & Trust Co. (N. Y.).
United Wall Paper Factories, Inc.
Victor Talking Machine.
Wamsutta Mills.
West Coast Bancorporation.
Western Royalty Corp.
Westmoreland, Inc.
Williamsport Water.
Worcester Electric Light Co.

Stockholders.

SPECIAL.

Kress (S. H.) & Co.
Parker Mills.

ANNUAL.

Central Atlantic States.
Eureka Vacuum Cleaner Co.
Gas Consumers Assn. of U. S.
General Steel Wares, Ltd.
Kress (S. H.) & Co.
Montgomery Ward & Co., Inc.
National Leather Co.
New Gas & Edison Light Co.
Orange Judd Publishing Co.
Peoples Gas Light.
Plymouth Rubber.
Ruberoid Co.
Simpson (Robert) Co., Ltd.
Stromberg-Carlson Telephone Mfg.
United States Steel Works Corp.
Walworth Alabama Co.

Bethlehem Steel in Year Pays $548,970 to 1,214 Pensioners

The Bethlehem Steel Corporation paid $548,970 to 1,214 pensioned employes last year, according to a report issued yesterday. There were 1,105 retired employes remaining on the pension roll Dec. 31, 1929, receiving an average pension of $504.96 a year. Their average age when pensioned was 65 years 11 months.

Bethlehem's formal pension plan has been in operation seven years, during which time $3,036,948 was paid. The company had 1,105 pensioners at the end of 1929, 244 of whom had individual service records of more than forty-five years. Two served more than sixty years each. In the last year, 137 new pensioners were added and 109 pensions were terminated.

DIVIDENDS ANNOUNCED.

Initial, Extra and Other Payments to Stockholders Are Voted by Directors.

National Department Stores.

The National Department Stores, Inc., declared yesterday an initial quarterly dividend of 50 cents a share on common stock, placing the stock on a $2 annual basis.

Providence-Washington Insurance.

The Providence-Washington Insurance Company declared an initial quarterly dividend of 55 cents on its new $10 par stock.

National Breweries.

National Breweries of Montreal declared initial quarterly dividends of 40 cents on the new common stock and 44 cents on the new $25 par 7 per cent preferred stock.

Nonquitt Mills Company.

The Nonquitt Mills Company declared a capital distribution dividend of $5 a share.

Isaac Benesch & Son.

Isaac Benesch & Son declared an initial dividend of 25 cents a share on the no par common stock.

General Fire Extinguisher.

The General Fire Extinguisher Company declared an extra dividend of 50 cents a common share.

Bunker Hill & Sullivan Mining.

The Bunker Hill & Sullivan Mining and Concentrating Company declared an extra dividend of 25 cents a share in addition to the regular monthly payment of 25 cents.

DIVIDENDS OMITTED.

Kahuku Sugar Company.

The Kahuku Sugar Company has omitted the monthly dividend of 10 per cent due at this time on its stock.

Oil Shares, Inc.

Oil Shares, Inc., has omitted the quarterly dividend of 37 cents a share due on its common stock at this time.

DEMAND FOR COPPER SHOWS AN INCREASE

Consumers Are Again Operating on a Large Scale—Foreign Selling Aid to Market.

LEAD SALES ARE REDUCED

American Smelting Is Lowering Price—Zinc Is Unchanged and Tin Is Easier.

An increase in demand for copper in the last week indicated that, although hand-to-mouth buying is still being carried on, consumers are again operating on a larger scale, according to the Engineering and Mining Journal, which predicts that sales in February will show a substantial improvement over January. Foreign sales of copper have done much to sustain the market during the last month, in which time such sales have totaled 30,000 tons.

Mainly because of the decline in prices in London, lead sales were below recent weeks, but shipments to consumers here are reported as continuing at a good rate.

Zinc was moderately active on the price basis of 5.15 cents, East St. Louis, and unchanged from the preceding week. It is reported, however, that with concentrate and zinc prices out of line with each other, a readjustment will have to take place soon.

Reports that 9,000 tons of tin would be shipped from the Straits caused an easier tendency in that metal. Business was quiet, with sales reported at as low as 38 cents a pound.

The American Smelting & Refining Company yesterday reduced the price of lead from 6.25 to 6.10 cents a pound, The Associated Press reported.

METAL MARKET REPORT.

These prices were quoted on the local market:

	Yesterday. Bid.	Yesterday. Asked.	Wednesday. Bid.	Wednesday. Asked.
Copper, electrolytic	...	18.00	...	18.00
Tin, str. spot	...	38.00	...	38.12½
Lead, N. Y. spot	...	6.10	...	6.25
Zinc, N. Y. spot	...	5.50	...	5.50
Antimony	...	9.25	...	9.25
Quicksilver	...	124.00	...	124.00
Aluminum	...	24.00	...	24.00
Iron No. 2X silicon	21.26	22.26	21.26	22.26

London quotations were:

	Yesterday. £	s.	d.	Wednesday. £	s.	d.
Copper, spot	69	2	0	69	10	0
Copper, futures	68	10	0	68	15	0
Tin, spot	171	2	6	171	5	0
Tin, futures	173	15	0	173	17	6
Spelter, spot	18	6	3	18	6	3
Spelter, futures	18	17	6	18	18	9
Lead, spot	19	15	0	20	3	9
Lead, futures	19	10	0	20	0	0

FINANCIAL NOTES.

The Bank of America has been appointed co-transfer agent of capital stock of the Polymet Manufacturing Company.

The Bankers Trust Company has been appointed transfer agent for voting trust certificates of the Manufacturers' Finance Company.

Prince & Whitely have analyzed the Continental Can Company.

Shields & Co. have prepared a survey of the electric light and power industries.

STOCKS EX DIVIDEND TODAY

Company.	Rate.	Period.	Payable.
A-B-C Cigar Co	1c	M	Mar. 20
Acme Glove Wks, Ltd, 1st pf	81¼c	Q	Mar. 15
Do 2d pf	75c	Q	Mar. 15
Alpha Port Cement pf	$1.75	Q	Mar. 15
Aluminum Ind	37½c	Q	Mar. 17
Amer Elect Pwr $7 pf	$1.75	Q	Mar. 15
Amer Factors	15c	M	Mar. 10
Atlantic Coast Line Co	$2.50	Q	Mar. 10
Atlas Powder	$1	Q	Mar. 10
Bangor & Aroostook R R	88c	Q	Apr. 1
Do pf	$1.75	Q	Apr. 1
Beaton & Caldwell Mfg Co	25c	M	Mar. 1
Belding-Corticelli pf	$1.75	Q	Mar. 15
Bethlehem Steel 7% pf	$1.75	Q	Apr. 1
Biltmore Hats, Ltd, cum pf	$1.75	Q	Mar. 17
Birm'ham Wat Wks 6% pf	$1.50	Q	Mar. 15
Boston Wov Hose & Rub	$1.50	Q	Mar. 15
Brill Corp Cl A	65c	..	Mar. 15
Brit Type Invest Cl A	8c	bi-M	Apr. 1
Butler Water Co 1st pf	$1.75	Q	Mar. 15
Cables & Wireless, Ltd, Amer dep for 5½% pf	2¾%	..	Apr. 5
California Packing	$1	Q	Mar. 15
Calumet & Hecla Cons Cop	$1	..	Mar. 31
Canada Maltg Co, Ltd	37½c	Q	Mar. 15
Canada Wire & Cable pf	$1.62½	Q	Mar. 15
Canadian Pac Ry	$2.50	Q	Apr. 1
Do pf	$2	S	Apr. 1
Cities Serv Pwr & L $7 pf	.58 1-3c	M	Mar. 15
Do $6 pf	.50c	M	Mar. 15
Do $5 pf	.41 2-3c	M	Mar. 15
Clark Equip Co	75c	Q	Mar. 15
Cleve Hardware Co	50c	M	Mar. 25
Compressed Indus Gases	50c	Q	Mar. 15
Cooksville & Co, Ltd, pf	$1	Q	Mar. 15
Crown Cork & Seal pf	67c	Q	Mar. 15
Cuneo Press, Inc, 6½% pf	$1.62½	Q	Mar. 15
David & Frere, Ltd, Cl A	56c	Q	Mar. 15
Detroit (Mich) Stove pf	$1.75	Q	Mar. 10
Diamond Match Co	$2	Q	Mar. 15
East Kootenay Pwr pf	$1.75	Q	Mar. 15
Eastern Util Inv pr pf	$1.25	Q	Apr. 1
Eastman Kodak	$1.25	Q	Apr. 1
Do	75c	Ex	Apr. 1
Do pf	$1.50	Q	Apr. 1
Edison Bros Stores conv pf	$1.75	Q	Mar. 15
Employers Group Assoc	25c	Q	Mar. 15
Emporium Capwell	50c	Q	Mar. 24
Engineers Pub Serv	25c	Q	Apr. 1
Do	2%	Stk	Apr. 1
Do $5.50 pf	$1.37½	Q	Apr. 1
Do $5 pf	$1.25	Q	Apr. 1
Exeter Oil Co Cl A	1c	M	Mar. 15
Fairfax Airports, Inc	25c	Q	Mar. 30
Feltman & Curme Shoe Strs pf	$1.75	Q	Apr. 1
Follansbee Bros	75c	Q	Mar. 15
Do pf	$1.50	Q	Mar. 15
Frankford & Southwark Phila City Pass Ry	$4.50	Q	Apr. 1
General Asphalt	$1	Q	Mar. 15
Genl Elec Co (Germ) Amer dep rec for ord reg	$1.92	..	Mar. 3
Gen Gas & Elec (Del) Cl A	37½c	Q	Apr. 1
Do Cl B	37½c	Q	Apr. 1
Do $8 pf A	$2	Q	Apr. 1
Do $7 pf A	$1.75	Q	Apr. 1
Godman (H C) Co 2d pf	$1.75	Q	Mar. 10
Goldberg (S M) Strs	25c	Q	Mar. 15
Do pf	$1.75	Q	Mar. 15
Golden Cycle Corp	40c	Q	Mar. 10
Goodyear Tire & R 1st pf	$1.75	Q	Apr. 1
Great Brit & Canada Invest 5% pf	$2.50	S	Apr. 1
Gt Westn Pwr (Cal) 7% pf	$1.75	Q	Apr. 1
Do 6% pf	$1.50	Q	Apr. 1
Hall (C M) Lamp Co	37½c	Q	Mar. 15
Hamilton United Thea pf	$1.75	Q	Mar. 31
Hart-Carter	25c	Q	Mar. 10
Home Fire & Mar Ins	50c	Q	Mar. 15
Honolulu Consol Oil	50c	Q	Mar. 15
Honolulu Plantation	25c	M	Mar. 10
Humble Oil & Refin	50c	Q	Apr. 1
Indiana Hydroelec pf	$1.75	Q	Mar. 15
Insurance Certificate	15c	Q	Mar. 15
Intl Educational Pub pf	$1	..	May 1
Intl Nickel of Canada	25c	Q	Mar. 31
Intl Pet, Ltd	25c	..	Mar. 15
Interstate Tr & Bkg (N O)	$1.50	M	Mar. 1
Investment Corp of Phila	$1	Q	Mar. 15
Keystone Wood Pres	$2	Q	Mar. 1
Laclede Gas Light	$2.50	Q	Mar. 15
Louisville Gas & Elec (Del) A	43¾c	Q	Mar. 25
Do B	43¾c	Q	Mar. 25
Marine Midland	30c	Q	Mar. 31
McKesson & Robbins (Md) pf	87½c	Q	Mar. 15
Metro Edison	$2	Q	Apr. 1
Do $7 pf	$1.75	Q	Apr. 1
Do $6 pf	$1.50	Q	Apr. 1
Do $5 pf	$1.25	Q	Apr. 1
Metro Goldwyn Pict pf	47½c	Q	Mar. 15
Midland United	1½%	Stk	Mar. 24
Monarch Royalty pf	1¼c	M	Mar. 10
Do Cl A pf	12½c	M	Mar. 10
Montreal Cotton, Ltd	$1.50	Q	Mar. 15
Do pf	$1.75	Q	Mar. 15
Montreal Loan & Mtge	75c	Q	Mar. 15
Do	25c	Ex	Mar. 15
Natl Brick Co of Laprairie 6% pf	75c	Q	Mar. 15
Natl Casualty (Det)	30c	Q	Mar. 15
Natl Enam & Stamp	50c	Q	Mar. 31
Natl Lead Co Cl A pf	$1.75	Q	Mar. 15
Neptune Meter Co Cl A	50c	Q	Mar. 15
Do Cl B	50c	Q	Mar. 15
New Eng Pub Serv pr ln	$1.75	Q	Mar. 15
N Y & Queens Elec Lt & Pwr	$1.50	Q	Mar. 14
Newark Tile Co	$1	Q	Mar. 10
Nickel Holding Corp	60c	Q	Mar. 31
Norfolk & West Ry	$2.50	Q	Mar. 19
North Amer Util Sec 1st pf	$1.50	Q	Mar. 15
Oklahoma Gas & Elec pf	$1.75	Q	Mar. 15
Olney Bk & Tr	$2.50	S	Mar. 20
Do	$1.50	Ex	Mar. 20
Pac Southw Discount Cl A	10c	Q	Mar. 15
Do Cl B	40c	Q	Mar. 1
Do 8% pf	$2	Q	Mar. 4
Parmelee Trans	12½c	M	Mar. 10
Peoples Drug Strs 6½% pf	$1.62½	Q	Mar. 15
Port Alfred Pulp & Paper 7% pf	$1.75	Q	Mar. 15
Prairie Oil & Gas	50c	Q	Mar. 31
Prairie Pipe Line	75c	Q	Mar. 31
Do	50c	Ex	Mar. 31
Pressed Steel Car Co pf	$1.75	Q	Mar. 31
Pub Serv El & Gas 7% pf	$1.75	Q	Mar. 31
Do 6% pf	$1.50	Q	Mar. 31
Pub Serv of N J	85c	Q	Mar. 31
Pub Serv of N J 8% pf	$2	Q	Mar. 31
Do 7% pf	$1.75	Q	Mar. 31
Do 6% pf	50c	M	Mar. 31
Do $5 pf	$1.25	Q	Mar. 31
Radio Corp of Amer pf A	87½c	Q	Apr. 1
Do pf B	$1.25	Q	Apr. 1
Raybestos Manhattan, Inc	65c	Q	Mar. 15
Reeves (Dan'l), Inc	39½c	Q	Mar. 15
Do 6½% pf	$1.62½	Q	Mar. 15
Reliance Grain Co, Ltd, pf	$1.62½	Q	Mar. 15
Rochester Cent Pwr 6% pf	$1.50	Q	Apr. 1
St Louis-San Fran	$2	Q	Apr. 1
Schiff Co	50c	Q	Mar. 15
Do 7% pf	$1.75	Q	Mar. 15
2d & 3d St Pass Ry	$3	Q	Apr. 1
Secur Inv & Intl Exch (N Y)	.3%	Stk	Mar. 20
Segal Lock & Hardware	12½c	Q	Mar. 15
Signal Oil & Gas Cl A	43¾c	Q	Mar. 10
Do Cl B	43¾c	Q	Mar. 10
Signal Royalties	50c	Q	Mar. 15
Simms Petrol	40c	Q	Mar. 15
Southern Colo Pwr pf	$1.75	Q	Mar. 15
Stand Gas & Elec $4 pf	$1	Q	Mar. 15
Stand Oil of N Y	40c	Q	Mar. 15
Stand Royal Wetumka 12% pf	1%	M	Mar. 15
Stand Royal Wewoka 12% pf	1%	M	Mar. 15
Stand Royal Wichita 12% pf	1%	M	Mar. 15
Tenn Cop' & Chem	25c	Q	Mar. 15
Union Carb & Carbon	65c	Q	Apr. 1
Union Nat Gas of Can	35c	Q	Mar. 10
Do	5c	Ex	Mar. 10
Union Pacific R R	$2.50	Q	Apr. 1
Do pf	$2	S	Apr. 1
Unit Amuse Corp, Ltd, Cl A	50c	Q	Mar. 15
Do Cl B	50c	Q	Mar. 15
United Artists Thea Cir pf	$1.75	Q	Mar. 15
United Gas Improv	30c	Q	Mar. 31
Do pf	$1.25	Q	Mar. 31
Universal Insur	87½c	Q	Mar. 15
Vacuum Oil Co	$1	Q	Mar. 20
Vapor Car Heating pf	$1.75	Q	Mar. 10
Virginia Elec & Pwr 7% pf	$1.75	Q	Mar. 20
Do 6% pf	$1.50	Q	Mar. 20
Washington Tr (Pitts)	$1	M	Mar. 1
West Mich Steel Fdry	25c	Q	Mar. 15
Do	2½%	Stk	Mar. 15
West Va Pulp & Pap	.33 1-3%	Stk	Feb. 26
Wiscon Pub Serv 7% pf A	$1.75	Q	Mar. 20
Do 6½% pf B	$1.62½	Q	Mar. 20
Do 6% pf	$1.50	Q	Mar. 20

STOCKS EX RIGHTS TODAY.

Consolidated Gas, Electric Light & Power Co.—Common stockholders of record today have the right to subscribe to an issue of 106,127 shares of common stock, at $60 a share, in the ratio of one new share for each ten shares held. Rights expire April 1, 1930.

Southern California Edison Co.—Original preferred and common stockholders of record today have the right to subscribe to new common stock at $25 a share from March 25 to April 21 in the ratio of one new share common for each ten shares preferred or common held. Rights expire April 21, 1930.

Toronto Mortgage Co.—Stockholders of record today have the right to subscribe to 5,509 shares new $50 par stock, at $100 a share, in the ratio of one new share for each three shares held and to one additional new share for each twenty-one shares held.

DIVIDENDS PAYABLE TODAY.

Company.	Rate.	Period.
Amer Cand Prop Corp	$1	..
Boatmen's Natl Bk (St L)	$2	Q
Brauer Bros., Inc	14c	Q
Brown Fence & Wire pf A	60c	Q
Do B	60c	Q
Can Car & Foundry	44c	Q
City Ice & Fuel	90c	Q
Collateral Trustees Shares	38¼c	..
Connecticut Power Co pf	$1.50	Q
Crosse & Blackwell pf	87½c	Q
Crum & Fors Insuranshs A	25c	Q
Do B	25c	Q
Do pf	$1.75	Q
Detroit Motorbus	20c	Q
Eisler Elec	37½c	Q
Federated Cap Corp	20c	Q
Do	1%	Stk
Do pf	37½c	Q
First Nat Bk (St Louis)	25c	M
Hart & Conn Westn R R	$1	S
Hart, Schaffner & Marx	$2	Q
Hawaiian Pineapple	50c	Q
Hibbard Spencer Bartlett Co	35c	M
Hooker Electro Chem	$1.50	Q
Imperial Royalties pf	1½c	M
Do pf A	1½c	M
Invest Tr of N Y	38¼c	S
Key Boiler Equip	25c	Q
Lanston Monotype Machine	$1.75	Q
Do	25c	Ex
Lehigh Coal & Navigation	$1	Q
Lindsay Light Co	15c	Q
Market St T & T (Phila)	$3.12½	Q
Metro Loan Co pf	$4	S
Moreland Oil Co A	25c	Q
Motor Finance Corp	25c	Q
National Biscuit Co pf	$1.75	Q
New Jersey Insurance	$1.25	S
Penn Federal Corp	6¼c	..
Pennsylvania R R	$1	Q
Perfection Stove	37½c	M
Public Serv Corp of N J 6% pf	50c	M
Quaker Oats Co pf	$1.50	Q
Rand Mines (Amer Sh)	$1.52	..
Republic Realty Mtge (Chic)	14c	M
Shippers Car Line A	50c	Q
Do pf	$1.75	Q
South Cal Gas pf	$1.62½	Q
Stearns (Fred) & Co	16 2-3c	M
Title Insurance Cap. (St. Louis)	43¾c	Q
Waialua Agric, Ltd	60c	Q
Welch Grape Juice Co	25c	Q
Do	25c	Ex
Do pf	$1.75	Q

DIVIDENDS DECLARED

Regular.

Company	Rate.	Period.	Payable.	Hldrs. of Record.
Abbott Laboratories	50c	Q	Apr. 1	Mar. 21
Abitibi P&Pap pf	$1.75	Q	Apr. 1	Mar. 20
Am Tobacco pf	1½%	Q	Apr. 1	Mar. 10
Atlan G&W Ind pf	$1.25	Q	June 30	June 11
Backstay Welt	50c	Q	Apr. 1	Mar. 20
Belgo-Can P Ltd pf	$1.75	Q	Apr. 1	Mar. 4
Bell Tel of Can	$2	Q	Apr. 15	Mar. 22
Bunker Hill & Sullivan Mining	25c	M	Mar. 5	Feb. 27
Can SS Lines Ltd	$1.50	Q	Apr. 1	Mar. 15
Cleveland Ry	$1.50	Q	Apr. 1	Mar. 26
Commercial Credit	50c	Q	Mar. 31	Mar. 11
Do 6½% pf	$1.62½	Q	Mar. 31	Mar. 11
Do 7% pf	43¾c	Q	Mar. 31	Mar. 11
Do $3 pf A	75c	Q	Mar. 31	Mar. 11
Do 8% pf B	50c	Q	Mar. 31	Mar. 11
Cons Gas N Y pf	$1.25	Q	May 1	Mar. 29
Det & Clevel'd Nav	20c	Q	Apr. 1	Mar. 15
Draper Corp	$1	Q	Apr. 1	Mar. 1
El Pow&Lt 1st pf	$1.75	Q	Apr. 1	Mar. 8
Federal Knit Mills	62½c	Q	May 1	Apr. 15
General Ry Signal	$1.25	Q	Apr. 1	Mar. 10
Do pf	$1.50	Q	Apr. 1	Mar. 10
Greene Cananea Cop	$2	Q	Apr. 7	Mar. 13
Harnischfeger Corp	45c	Q	Apr. 1	Mar. 15
Do pf	$1.75	Q	Apr. 1	Mar. 15
Hun Dis & Ex Bk	*14%			
Ind Limestone pf	1¾%	Q	Mar. 1	Feb. 18
Inspiration Cons Cop	$1	Q	Apr. 7	Mar. 20
Inter Salt	$1.50	Q	Apr. 1	Mar. 15
Katz Drug	50c	Q	Apr. 1	Mar. 15
Do pf	$1.62½	Q	Apr. 1	Mar. 15
Komp Film Lab	1%	M		
Koppers G & C pf	$1.50	Q	Apr. 1	Mar. 11
Lehigh Val Coal pf	75c	Q	Apr. 1	Mar. 13
Lehigh Val C Sales	90c	Q	Mar. 31	Mar. 13
Lily Tulip Cup	37½c	Q	Mar. 15	Mar. 8
Do pf	$1.75	Q	Mar. 31	Mar. 8
Lindsay Light pf	1¾%	Q	Mar. 31	Mar. 15
Midvale Co	$1	Q	Apr. 1	Mar. 15
Monroe Chemical	37½c	Q	Apr. 1	Mar. 7
Do pf	87½c	Q	Apr. 1	Mar. 7
Myers (FE) & Bro	50c	Q	Mar. 31	Mar. 15
Do pf	$1.50	Q	Mar. 31	Mar. 15
Newberry (J J) Realty 6½% pf, A	$1.62½	Q	May 1	Apr. 16
Do 6% pf, B	$1.50	Q	May 1	Apr. 16
Ohio Bell Tel pf	$1.75	Q	Apr. 1	Mar. 20
Paragon Refin pf. A	.75c	Q	Apr. 1	Mar. 21
Penn Water & Pwr	75c	Q	Apr. 1	Mar. 14
Phila El Pwr 8% pf	50c	Q	Apr. 1	Mar. 11
Public Nat Bk & Tr	$1	Q	Apr. 1	Mar. 20
Reading Co 2d pf	50c	Q	Apr. 10	Mar. 20
Segal L & Hdware	12½c	Q	Mar. 15	Feb. 28
United Carbon pf	$3.50	SA	July 1	June 13
United Dyew'd pf	$1.75	Q	Apr. 1	Mar. 13
Weston Elec Instr	25c	Q	Apr. 1	Mar. 21
Do, A	50c	Q	Apr. 1	Mar. 21
Yale & Towne	$1	Q	Apr. 1	Mar. 10
Extra.				
Bnkr H & Sul Min	25c	..	Mar. 5	Feb. 27
Federal Knit Mills	12½c	..	May 1	Apr. 15
Gen Fire Ext	50c	..	Mar. 10	Feb. 24
Initial.				
Austin Motor, Ltd, pf (ord)	20%			
Benesch (I) & Son	25c	..	Mar. 1	Feb. 24
Ford Motor, Ltd	10%			
Natl Brews, new	40c	Q	Apr. 1	Mar. 15
Do 7% pf, new	44c	Q	Apr. 1	Mar. 15
Natl Dept Stores	50c	Q	Apr. 1	Mar. 15
Prov-Washington Ins	55c	Q	Mar. 28	Mar. 10
Increased.				
Am Writ Paper pf	$1	Q	......	......
Hoskins Mfg	75c	Q	Mar. 31	Mar. 15
N Y & Q El L & P	$1.50	Q	Mar. 14	Feb. 28
Reduced.				
Hywd-Wkfld 1st pf	$1.75	SA	Mar. 1	Feb. 25
Resumed.				
Austin Motor, Ltd	20%		......	......
Capital Distribution.				
Nonquitt Mills	$5	..	Apr. 1	Feb. 15
Liquidating.				
Airstocks, Inc	$47.17	..	Mar. 3	Feb. 28
Stock.				
Backstay Welt	1%	Q	Apr. 1	Mar. 20
Omitted.				
Kahuku Sugar	10%	M	Due at this time	
Oil Shares, Inc	37c	Q	Due Mar. 20	

*Equals $2.43 a share on each American share.

SUGAR, COFFEE, COCOA.

Sugar.

The market on the sugar futures exchange continued unsettled and easier yesterday.

Price ranges were:

	High.	Low.	Close.	Prev. Close.	Last Year.
March	1.59	1.54	*1.55	1.60	1.91
May	1.67	1.63	1.63	1.67	2.03
July	1.75	1.72	1.73	1.76	2.11
Sept.	1.82	1.79	1.79	1.83	2.15
Dec.	1.90	1.88	1.88	1.93	2.20
Jan.	1.92	1.90	1.90	1.94	2.20

*Nominal.

Coffee.

Price ranges were:

NO. 7—CONTRACT "A."

	High.	Low.	Close.	Prev. Close.	Last Year.
March	8.70	8.64	*8.77	8.67	16.94
May	8.36	8.23	8.36	8.28	16.30
July	7.92	7.81	*7.99	7.92	15.52
September	7.85	7.65	7.85	7.75	14.94
December	7.64	7.45	7.64	7.57	14.58
January	...	...	*7.65	7.60	14.55

SANTOS NO. 4—CONTRACT "D."

	High.	Low.	Close.	Prev. Close.	Last Year.
March	13.34	13.23	13.34	13.35	23.52
May	12.50	12.35	*12.49	12.62	22.65
July	11.85	11.76	11.85	11.90	21.85
September	11.44	11.30	11.44	11.45	20.95
December	10.99	10.93	*11.07	11.10	20.43
January	10.60	10.60	*10.77	...	...

MILD—CONTRACT "F."

	High.	Low.	Close.	Prev. Close.
March	...	...	*16.90	17.00
May	...	...	*16.50	16.75
July	...	...	*15.65	15.85
September	...	...	*15.25	15.30
December	...	...	*14.95	15.00

*Nominal.

Cocoa.

Price ranges were:

	High.	Low.	Close.	Prev. Close.	Last Year.
March	8.68	8.60	*8.66	8.53	11.00
April	...	...	*8.83	8.70	11.16
May	9.00	8.97	*8.99	8.82	11.33
June	...	...	*9.16	8.98	11.47
July	9.33	9.27	9.33	9.17	11.63
Sept.	9.67	9.60	9.65	9.49	11.88
Oct.	...	...	*9.63	9.46	11.95
Dec.	9.60	9.53	9.55	9.39	11.89
Jan.	...	...	*9.62	9.43	11.72

*Nominal.

W. M. Alexander Made Chairman.

HONOLULU, Feb. 27 (AP).—Wallace M. Alexander of San Francisco and Honolulu retired today from the presidency of Alexander & Baldwin, one of the "Big Five" Hawaiian sugar factors, and was elected chairman of the board. John Waterhouse of Honolulu, vice president and general manager, was elected president.

RUBBER CONSUMPTION OFF.

Manufacturers Group Compiles Figures for Last Quarter of 1929.

Based upon reports ranging from 73 to 93 per cent of the rubber industry in the United States, the Rubber Manufacturers' Association has compiled the following comparisons of sales and rubber consumption in the last three months of 1929, the previous three months and the corresponding three months of 1928 (last three figures omitted on monetary values, and weights in long tons):

	Fourth Quarter, 1929.	Third Quarter, 1929.	Fourth Quarter, 1928.
Mfg. sales value	$233,713	$326,292	$269,010
Tires and sundries	135,871	222,934	172,516
Other products	97,842	103,359	96,493
RUBBER CONSUMPTION IN LONG TONS.			
Total consumption	84,872	113,746	117,597
Tire manufacture	66,939	94,630	101,057
Other products	17,933	19,115	16,540

The total for crude rubber consumption is based upon reports from 92 per cent of the industry, and on the same percentage for the sales value of the products.

RUBBER STEADY IN DECLINE

Crude rubber futures closed steady and lower yesterday on the Rubber Exchange of New York. Spot dropped 30 points to 15.60. The turnover was 473 lots, or 1,182½ long tons. Price ranges were:

	High.	Low.	Close.	Previous Close.
March	15.70	15.50	15.50@15.60	15.80@15.90
April	....	....	15.70n	16.00n
May	16.20	16.10	16.00@16.10	16.30@16.40
June	16.50	16.40	16.20n	16.50@16.60
July	16.80	16.50	16.40@16.50	16.80t
August	....	....	16.60n	17.00n
Sept.	17.10	16.90	16.90t	17.20@17.30
Oct.	17.20	17.10	17.10n	17.40n
Nov.	....	....	17.20b	17.60n
Dec.	17.60	17.40	17.40n	17.80t
Jan.	....	....	17.60n	18.00n

n-Nominal. t-Traded. b-Bid.

ADVANCE IN HIDE FUTURES.

Hide futures closed steady and higher on the New York Hide Exchange yesterday, with sales of 240,000 pounds. Price ranges were:

	High.	Low.	Close.	Prev. Close.
March	....	....	14.00n	13.95n
April	....	....	14.15n	14.10n
May	14.50	14.50	14.30@14.50	14.25@14.35
June	....	....	14.60n	14.55n
July	....	....	14.90n	14.85n
Aug.	....	....	15.15n	15.10n
Sept.	15.45	15.40	15.40@15.50	15.39t
Oct.	....	....	15.60n	15.55n
Nov.	....	....	15.70n	15.70n
Dec.	....	....	15.85@16.00	15.80@15.89
Jan.	....	....	15.95n	15.90n

n Nominal. t Traded.

COMMODITY PRICES.

Yesterday's closing wholesale cash prices for commodities in the New York market, unless otherwise noted, were:

	Feb. 27, 1930.	Feb. 21, 1930.	Feb. 28, 1929.
FOODSTUFFS—			
Wheat, No. 2 red	$1.35½	$1.34½	$1.59¼
Corn (new), No. 2 yel.	1.01⅛	1.01	1.14⅝
Rye, No. 2 white	.85¼	.86¼	1.24½
Oats, No. 2 white	.53	.54	.63
Flour, std. Spg. pat.	6.30	6.20	6.60
Coffee, No. 7 Rio	.10¼	.10¼	.18¼
Sugar, granulated	.0495	.0495	.0490
Butter, cr. 92 score	.34	.35	.50
Eggs, fr. gath. 1st	.27½@28	.35	.45
Lard, Mid. W.	11.10@11.20	11.15	12.35
Pork, mess	30.00	29.50	29.50
Beef, family	28.00@29.00	29.00	31.00
METALS—			
Iron, 2X Phila	22.26	22.26	22.26
Steel billets, Pitts	34.00	34.00	34.00
Lead	6.10	6.25	7.10
Copper	18.00	18.00	19.25
Zinc, E. St. L. dely	5.15	5.15	6.35
Tin	38.00	38.75	48.87½
TEXTILES—			
Cotton, mid. upland	15.35	15.30	20.70
Printcloths (64-60)	.06½	.06½	.07½
Silk, crack doub. ext.	4.52½	4.60	5.12½
MISCELLANEOUS—			
Rubber, spot	15.60	16.50	26.40
Hides, heavy nat. strs.	.14	.14¼	.14½
Gasoline	.133	.133	.17
Crude oil, Mid-Con., 33 to 33.9 grav	1.11	1.11	1.11

Range of Prices, 1930.

	Highest		Lowest	
Wheat	$1.46¼	Jan. 2	$1.30¼	Feb. 24
Corn	1.08½	Jan. 13	.97½	Feb. 24
Rye	1.11⅜	Jan. 3	.83½	Feb. 24
Oats	.58	Jan. 2	.51½	Feb. 25
Flour	6.90	Jan. 2	6.10	Feb. 3
Coffee	.10¾	Jan. 17	.09½	Jan. 2
Sugar	.0520	Jan. 8	.0495	Feb. 10
Butter	.38	Jan. 2	.34	Feb. 26
Eggs	.46½	Jan. 4	.26¾	Feb. 25
Lard	11.50	Feb. 14	10.45	Jan. 6
Pork	30.00	Feb. 24	26.50	Jan. 2
Beef	29.00	Jan. 2	27.00	Jan. 2
Steel billets	35.00	Jan. 2	34.00	Jan. 7
Iron	22.26	Jan. 2	22.26	Jan. 2
Lead	6.25	Jan. 2	6.10	Feb. 27
Copper	18.00	Jan. 2	18.00	Jan. 2
Zinc	5.45	Jan. 2	5.15	Jan. 21
Tin	39.75	Jan. 29	38.00	Feb. 27
Cotton	17.55	Jan. 13	14.90	Feb. 24
Printcloths	.07	Jan. 2	.06⅜	Feb. 10
Silk	4.85	Jan. 17	4.55	Feb. 25
Rubber	16.40	Feb. 19	14.40	Jan. 10
Gasoline	.14	Jan. 2	.133	Feb. 11
Crude oil	1.30	Jan. 2	1.11	Feb. 17
Hides	.16½	Jan. 8	.14	Feb. 17

FLAXSEED.

Minneapolis.

	High.	Low.	Close.	Prev. Close.	Last Year.
May	....	....	3.05	3.02½	2.51¾
July	3.04¾	3.03	3.04¾	3.02	2.51½

Duluth.

	High.	Low.	Close.	Prev. Close.	Last Year.
May	....	....	3.02½	3.01	2.49
July	3.03	3.02	3.03	3.01	2.48½

Winnipeg.

	High.	Low.	Close.	Prev. Close.	Last Year.
May	2.56½	2.55	2.56½	2.54¾	2.12⅜
July	....	....	2.54½	2.52¾	2.09

COTTONSEED OIL.

	Sales.	High.	Low.	Close.	Prev. Close.
Spot	...	...	...	8.30	8.20
March	...	...	...	8.45	8.40
April	...	...	...	8.60	8.60
May	1,700	8.94	8.89	8.89	8.93
June	...	...	...	8.95	8.96
July	3,700	9.22	9.20	9.19	9.17
Aug.	...	...	...	9.25	9.20
Sept.	5,900	9.38	9.35	9.36	9.34
Oct.	100	9.40	9.40	9.35	9.20

Total 11,400 (includes switches, 3,400).

ANNALIST WEEKLY INDEX.

Decrease in Figure for Wholesale Commodity Prices Continues.

The Annalist Weekly Index of Wholesale Commodity Prices stands at 135.3, a decrease of 2.2 points from last week (137.5), and compares with 147.3 at the corresponding date in 1929. The decline from last week, totaling 1.6 per cent, is, with one exception, the largest weekly decline since 1925 and brings the total decline from the corresponding date last year to 8.1 per cent.

This week's record low is the continuation of a decline of commodity prices which started last July, when the index stood at 150.4, the decline from that time being 10 per cent. Record lows began to be touched on Dec. 17, at 140.1, after which, with the minor halts, the index continued to descend to the present level.

The decline from January to February is 1.0 per cent; from December 2.7 per cent, and from July, the high of the year, 7.8 per cent.

With the exception of the metals all groups contributed to this week's decline of the composite index. The farm products group declined 2.6 per cent for the week, the sharpest decline of any group, and 12 per cent from the corresponding date last year. Food products declined 2.3 per cent from last week and 8.5 per cent from the corresponding date last year.

THE ANNALIST WEEKLY INDEX OF WHOLESALE COMMODITY PRICES. (1913=100.)

	Feb. 25, 1930.	Feb. 18, 1930.	Feb. 26, 1929.
Farm products	130.3	133.9	146.5
Food products	135.6	138.8	148.2
Textile products	135.8	136.4	154.0
Fuels	151.9	154.2	161.0
Metals	123.5	123.3	127.5
Building materials	150.8	151.3	154.1
Chemicals	132.0	132.2	134.6
Miscellaneous	116.0	117.2	128.8
All commodities	135.3	137.5	147.3

THE ANNALIST WEEKLY INDEX OF WHOLESALE COMMODITY PRICES. (1913=100.)

	Feb., 1930.	Jan., 1930.	Feb., 1929.
Farm products	133.7	136.7	145.8
Food products	139.0	142.2	146.7
Textile products	136.5	139.1	154.4
Fuels	154.4	158.3	161.9
Metals	123.4	124.0	126.9
Building materials	151.3	150.6	154.0
Chemicals	132.3	133.2	134.6
Miscellaneous	117.8	120.7	129.0
All commodities	137.4	139.8	146.6

SILK PRICES IRREGULAR.

Raw silk futures closed irregular on the National Raw Silk Exchange yesterday. Sales were 350 bales. Price ranges were:

	High.	Low.	Close.	Previous Close.
March	4.29	4.28	4.29@4.31	4.30
April	....	....	4.31@4.32	4.30
May	4.31	4.29	4.30@4.32	4.30
June	4.33	4.29	4.29t	4.29
July	4.28	4.28	4.28t	4.28
August	4.25	4.25	4.25t	4.27
September	4.25	4.25	4.25@4.27	4.26
October	4.27	4.25	4.27t	4.33

t-Traded.

LIVE STOCK IN CHICAGO.

Special to The New York Times.

CHICAGO, Feb. 27.—Small receipts caused an advance of 10 to 25 cents in hogs today, choice closing at the top, and less desirable finishing weak with part of the upturn lost. The top was 20 cents higher at $11.50, the day's average being 20 cents higher at $11.05. Most sales were at $10.60 to $11.45, with 250 to 350 pound butchers at $10.35 to $11.05, 200 to 250 pound kinds $10.75 to $11.50, 160 to 200 pound averages $10.90 to $11.50 and packing sows $8.75 to $10.10. Packers bought 9,800 and shippers 9,000, with 10,000 left over. Receipts were 19,000, with 20,000 estimated for tomorrow.

While the few choice cattle on offer sold at steady prices, other kinds were weak, some showing 25 cents decline. Best heavy steers sold at $14.75, bulk of the sales of beef cattle being at $11 to $13.75. Receipts were 6,000.

Lambs were weak to 25 cents lower, the majority of sales being at $10 to $10.25. The top was $10.50. Sheep were weak and 25 cents lower at $4.50 to $5.50. Receipts were 13,000.

LIVE STOCK AND MEATS.

These prices were reported yesterday in the New York and New Jersey markets by the United States Department of Agriculture:

VEALERS AND CALVES.

Vealers in light supply, steady. Good to choice, $15 to $16; medium, $10.50 to $14.50; cull and common, $7 to $10. No calves on sale.

No hogs and sheep on sale.

PRODUCE MARKETS

Butter.

Receipts, 13,022 packages. The market ruled firm with fairly good demand for all the useful grades; inferior qualities plentiful and no more than steady.

Creamery:
Higher than extras 34½-.35
Ex., 92 sc 34
Firsts, 88 to 91 score 32-.33½
Seconds, 84 to 87 score 30-.31½
Lower grads.28-.29½
Centralized:
90 score 33
89 score 32-.32½
88 score 31½
84 to 87 score, .301.31
Lower grd....27-.29
Unsalted:
Higher than extras 36½-.37
Extras, 92 sc....38
Firsts, 88 to 91 score 33½-.32½
Seconds ..31½-.32½
Lower grad...29-.31
Held, 1sts..31½-.32½
Held, high score, .33½-.34
Held, ext........33
Held, 2ds......29½-.31
Renovated 31½-.32
Ladles, cur make:
Extras 29½-.30
Firsts 26½-.27½
Packing stock:
No 1..........26
No. 2........24½-.25
Lower grad..18-.23½

Cheese.

Receipts, 241,330 pounds. State flats in fair demand at 18½c generally for fresh lots and up to 26c for special held. Supplies of Young Americas shortening and the market shows increased firmness. Daisies in moderate demand but tone firm.

State, flats:
Fresh 18½
Held 23-.26
Wis., Young Amer.:
Held 24½-.25
Fresh 33
Single Daisies:
Fresh 21-21½
Held 22-.24
Flats:
Held 23-.25

Eggs.

Receipts, 34,454 cases. Market held generally steady on Western mixed colors with prices in most instances well sustained on fine marks of all grades. Whites very irregular and easier, largely under influence of free offerings of Pacific Coast stock at lower prices.

Futures—No sales on New York Mercantile Exchange Clearing House. Settling price February fresh firsts 27¼c; option closes; April 27⅞c; commitments 22 cars; May 27½c; commitments 10 cars; November refrigerator firsts 31c; commitments 8 cars.

Mixed colors:
Closely sel..30½-.31
Extras 29½-.30
Firsts 27½-.28
Extra 1sts..28½-.29
Dirties, No. 1, .26-.26¼
Checks 24
Whites:
*Nrby., hen., closely sel.; ex..........34
Nrby. & West., av.; ext........32
Nrby. & West., extra 1sts.......31
Mediums 30
Pacific Coast:
Extras 34
Do ext. 1sts....33
Other West. & So. 29½-.31
Medium 30
Browns:
Nrby. & Wn., hen., extras 33-.33½
Gath., ext....31½-.32

*Extra fancy Jersey bought direct at 1c to 2½c over the top quotations.

REFRIGERATOR.

Mixed colors:
Firsts 23-.24
Seconds 20-.22½

Poultry.

LIVE.

There were 27 freight cars in or due yesterday, about 25 cars were unloaded and about 31 cars due tomorrow. Fowls held very firm. Chickens had excellent sale. Other freight poultry generally steady and unchanged. Express fowls sold quickly. Rock broilers in sellers' favor. Capons and hen turkeys firm. Long Island spring ducks c'eared well.

EXPRESS.

Fowls:
Colored 35
Leghorn 35
Broilers:
Colored 32-.40
Leghorn 35
Pullets:
Colored 34-.36
Capons 42-.45
Slips 28-.29
Old cocks..........19
Turkeys 30-.42
Ducks:
L. I. Spring......28
Other nrby....24-.25
Geese:
Nrby., farm fattened 21-.23
Nrby. 18
Pigeons, pr.....35-.40
Squabs, pr.....40-.50
Jumbo, pr.....75-1.25
Guineas, pr.........90
Rabbits, lb.....18-.25

FREIGHT.

Fowls:
Colored 33
Leghorn 33
Chickens:
Colored 26
Leghorn 23
Broilers 30
Capons 40
Slips 26
Old cocks 18
Turkeys 32
Ducks 22
Geese 16

DRESSED.

Hothouse broilers firm. Western stag chickens dragging. Fowls plenty and weak. Old cocks steady. Capons slow. Turkeys dull. Squabs steady. Frozen poultry quiet and unchanged.

Chickens:
Broilers:
Hothouse 25-.46
Wn., frozen...26-.40
Fryers, froz...26-.32
Roasters:
Frozen 26-.37
Stags 18-.26
Fowls:
Wn., fresh....22-.30
Old cocks.....17-.24
Capons:
Nrby. 30-.44
Wn. 30-.42
Turkeys:
Wn., toms, fresh 30-.38
Wn., frozen...33-.42
Wn., hens., fresh, .32-.36
Do frozen 32-.40
Old toms......30-33
Old hens......30-.35
Ducks:
L. I., frozen..22-.25
Squabs:
Ungraded, lb..40-.45
Pigeons:
Doz. 75-1.00
Guineas:
Old, fresh,pr.50-1.00
Frozen, pr..100-2.00

RABBITS.

Cottontails:
Large, pr.....25-.30
Small, pr.....10-.20
Jacks 40-.50
Hares, white, pr., .50-.75
Tame, lb.......22-.28

Dried Fruit.

Apples:
State, boxes, lb. 12-.15
Waste, lb....02-.02½
Chops, lb....03¾-.06
Waste, bag..01¾-.02
Wash., boxes..13-.15
Raspberries:
State, boxes, lb., .41-.43

Fresh Fruit.

Apples slow. Strawberries quiet at the lower prices ruling. Honeydew melons met a fair demand.

Apples:
En and Sn., bsk., 1.00-3.50
Sn. and En., bbl., 2.50-10.50
Wn., box...1.25-4.20
En., box and carton ...1.25-3.50
Avocado Pears:
Cal., flat crt., 6.00-11.00
Cranberries:
All sect., ¼ bbl., 5.50-8.00
Honeydew Melons:
Chile, crt. 2.00-2.50
Grapes:
Argent., box, 2.25-4.00
Cal., all varieties, keg 2.65-4.90
Do lug....1.75-2.75
Grapefruit:
P. R., box.2.25-5.75
Fla., box...2.13-6.83
King Oranges:
Fla., ½ box.1.00-7.75
Kumquats:
Fla., qt.........08-.13
Lemons:
Cal., box....3.50-6.00
Sicily, box..3.50-4.63
Limes:
Repkd., std., small crt. 1.25-1.50
Dom., bbl., 13.00-14.00
Nectarines:
Argent., box....5.00
Oranges:
Cal., box...3.75-7.00
Fla., box...2.25-6.75
P. R., box..2.50-4.63
Pineapples:
P. R., crt...2.88-4.50
Cu., crt....2.75-4.35
Peaches:
Argent., bx.4.00-5.00
Chile, box...4.50-5.00
Plums:
Chile, box..1.50-3.50
Pears:
Wn., box...1.25-4.40
En., bu......2.00-3.25
En., bbl.....3.50-9.00
Strawberries:
Fla., qt........10-.40
Fla., pt........10-.20
Tangerines:
Fla., ½ box, 1.00-5.00
Temple Oranges:
Fla., ½ box, 1.35-4.00

Vegetables.

Potatoes slow and weak. Prices on onions sustained with difficulty. Georgia asparagus commencing to arrive. State beets scarce and firm. Florida cabbage easier. Carrots steady. Good cauliflower in demand. Celery steady. Cukes firm and higher. Florida lettuce weak and lower. Lima beans sold well. Mexican peas weak. Strictly fancy tomatoes steady.

Anise:
Cal., crt....3.75-4.00
Artichokes:
State and N. J., bsk 2.00-3.00
Cal., ½ bx..1.50-2.00
Cal., box...2.00-3.50
Asparagus:
Cal., doz. bchs., 5.00-22.00
Va., doz. bchs., 6.00-9.00
Cal., loose box, 6.00-9.00
Beans:
Cu., bsk 3.00
Fla., bsk...1.00-5.50
Beets:
State, bag..2.50-3.00
N. J., bsk 75
Texas, crt..2.50-3.25
Fla., crt....1.50-2.00
Texas, bsk.......2.25
Cal., crt....2.25-2.50
Broccoli:
Texas, bsk.2.00-3.00
Va., bsk....2.00-4.00
Texas, crt..3.00-6.00
Cal., crt....3.50-6.50
Brussels Sprouts:
L. I. qt.........07-.28
Cal., drum, 5.00-9.00
Cabbage:
Sn., wht., bsk., 1.75-3.00
Sn., crt.....3.25-4.00
Holland, wht., 2.25-2.75
Holland, red, 100 lbs. 2.50-3.25
State, wht., bag, 1.75-3.00
Cal., wht., crt..2.75
State, red, bag, 1.50-2.75
Sn., red, bsk., 1.25-2.00
Sn., red,crt.2.25-2.50
Cu., crt 1.50
Cardoni:
Cal., box ..3.00-5.00
Carrots:
Texas, crt..2.25-2.50
Cal., crt....2.00-3.25
Fla., crt............1.00
State, bag..1.50-1.75
N. J., bsk......75-.90
State, bsk....90-1.25
Cauliflower:
Cal., crt 75-2.00
Celery:
Hearts, doz. bchs. 75-1.50
Nrby., doz. bchs. 1.25-2.50
Celery knobs:
N. J., bsk..1.25-2.00
Chicory:
Texas, crt..3.25-3.50
Texas, bsk.1.75-2.00
Fla., bsk...1.25-1.75
Cal., crt....3.00-3.25
Collard Greens:
Fla., crt 2.00
Cukes:
Cu., crt...3.00-12.00
I. of P., crt., 3.00-12.00
Fla., bsk...4.75-7.00
P. R., crt...2.50-5.00
Dandelion Greens:
Texas, crt.........2.00
Texas, bsk.1.50-1.75
Eggplants:
Fla., crt....1.50-3.00
Cu., crt.......50-3.50
I. of P., crt..50-3.50
P. R., crt. .1.75-3.00
Endive:
Belgian, lb.....16-.20
Escarole:
Fla., bsk...2.00-2.50
Sn., crt 4.00
Garlic:
Cal., 100 lbs., 8.00-9.50
Mex., 100 lbs., 9.00-9.50
Horseradish:
Mo., bbl.....6.50-7.00
Germ., csk.2.00-3.00
Kale:
Va., bbl...........1.25
Kohlrabi:
Texas 1.75-2.25
Leeks:
Nrby., 100 bchs., 1.00-3.50
Fla., crt...........1.50
Lettuce:
Wn., iceberg, crt., 1.50-3.00
Fla., bsk...1.25-4.00
Mustard Greens:
Cal., crt...........3.50
Lima Beans:
Cu., bsk....1.00-5.00
Fla., bsk....3.50-4.00
Okra:
Cu., crt....2.00-5.00
I. of P., crt., 2.00-5.00
Onions:
En., yel., 100 lbs. 1.10-2.00
Wn., yel., 100 lbs. 1.50-2.25
Wn., yel., 50 lbs. 65-1.10
Wn., red, 100 lbs., 1.75-2.15
Wn., white, 50 lbs. 1.25-3.25
Colo., Span., bag, 1.25-1.50
Colo., Span., 100 lbs. 1.85-3.50
Span., crt...1.25-2.00
Spanish, ½ case, 2.10-2.35
Parsley:
Tex., bsk...1.00-2.25
Cal., crt....2.50-3.50
Parsley Root:
Texas, bsk.2.50-3.00
Parsnips:
Nrby., bsk.1.20-1.75
Peas:
Cal., crt....4.00-4.25
Fla., bsk...2.50-2.75
Mex., crt...4.25-5.00
Peppers:
Fla., crt....3.00-6.50
Cu., crt.....2.50-5.00
I. of P., crt., 2.25-5.00
Radishes:
S. C., crt.........3.00
Rape:
Cal., ½ crt.2.50-2.75
Rhubarb:
Cal., box.....75-1.75
Romaine:
Fla., bsk...2.00-3.00
Shallots:
Texas, crt.........7.00
Sourgrass:
Fla., bsk..........3.00
Spinach:
Texas, bsk...85-1.13
S. C., bbl.........2.75
Squash:
Fla., bsk. or crt., 3.00-4.50
Cu., crt.....3.00-4.00
I. of P., crt., 3.00-4.00
Tomatoes:
Repkd., crt.2.50-3.75
Mex., lug...2.50-3.75
Fla., lug....1.25-3.75
Fla., crate..1.00-4.50
Repkd., cart., 2.15-2.35
Cu., crt......50-4.38
Nassau, crt., 2.00-3.00
Turnips:
State and N. J., wht., bsk.1.25-1.50
Can., rut., bag 1.50-1.65
Turnip Tops:
Texas, bsk.........1.00
Watercress:
100 bchs....1.50-3.00

Potatoes.

Me., 180 lbs..2.35-5.15
Me., 150 lbs..1.75-4.25
Me., 120 lbs..3.00-3.25
State, 150 lbs.3.75-3.90
State, 180 lbs.4.35-4.60
Canada, 90 lbs., 2.90-3.15
Canada, 150 lbs., 2.50-5.25
L. I., 150 lbs.1.50-4.75
L. I., 180 lbs.5.00-6.25
L. I., 100 lbs.1.00-2.75
L. I., 120 lbs.1.25-2.50
Idaho, box...3.50-4.00
Idaho, sack..1.00-5.00
Idaho, carton...75-.85
Bermuda, bl., 5.00-12.00
Bermuda, crt.2.50-2.75
Fla., crt......1.50-2.25
Fla., bbl......7.00-9.00
Cu., crt.......2.25-3.00
Sweets:
Del., bsk....1.13-1.50
Md., bsk.....1.13-1.50
N. J., bsk....50-2.00
Va., bsk..........90
Va., bbl..........2.75

Dried Peas and Beans.

Trading is very light in the more important varieties at about sustained prices.

Beans, domestic:
Marrow ..9.00-10.50
Pea 7.75
Red kidney, 10.00-10.25
White kidney, 10.25-10.50
Lima 12.25-12.50
Beans, imported:
Marrow ..2.50-10.50
Peas:
Europe 6.75-7.00
Ostenashi .7.25-7.50
Chile 9.00-9.50
Red kidney, 9.00-9.25
White kidney, 10.00-10.50
Lentils:
Chile 7.00-10.00
Europe ...7.25-10.00
Fava, Holland, 6.25-6.50
Nagazura, Japan, 7.00-7.25
Aracaunos, Chile, 7.25-7.50
Mandoloni, Italy, 7.00-7.50
Peas, domestic:
Scotch 6.75-7.00
Yellow, split, 6.00-6.25
Blackeye 10.50-10.75
Green, split.....7.00
Peas, imported:
Green, Japan, 5.50-5.75
Chick., Mex., 5.50-9.00
Blackeye ..8.50-8.75
Yellow, split, 2.25-5.50
Green, split, 6.25-6.50

Hothouse.

Mushrooms:
N. J., bsk...20-1.10
Asparagus:
Cal., doz. bchs., 1.75-2.25
Cukes:
Fla., doz...1.75-2.50
Mass., doz..1.50-2.75
Ill., doz....1.25-2.25
Radishes:
Mass., box.1.50-1.75
N. J., 100 bchs., 3.00-6.00
Rhubarb:
Mich., crt....40-1.10
Wash., box.1.25-2.25
Grapes:
Belgian, lb...80-5.00

Other Products.

HAY AND STRAW—Quiet and unchanged. Rye straw having limited outlet at $17. No. 3 and poorer to No. 1, $14@27; rye straw, $17.

DRIED FRUITS—Apples, State boxes, lb., 12@15c; Washington, boxes, 13@15c; chops, State bags, 3¾@6c; waste boxes, 2@2½c; bags, 1¾@2c; raspberries, 41@43c.

HOPS—So little doing on the local market that prices were not clearly defined. State, 1929, 15@20c; Pacific Coast, 1929, choice, 17@18c; common to prime, 14@15c; common to prime, 1928, 7@11c; older growths, 12@14c.

THE BUSINESS WORLD

COMMERCIAL PAPER.

Yesterday—4½ to 4¾ per cent for the best names.
Wednesday—4½ to 4¾ per cent for the best names.
The quotations are for four to six months' paper.

***

Expect Buyers Here to Gain.

Advices to local resident buying offices indicate that an increased number of buyers will be in the market here next week. Swelling the attendance will be the openings of additional lines of Spring and Summer ready-to-wear, together with several group-buying meetings. Many buyers are also expected to place fair reorders on merchandise on which they have met with consumer response. Spring stocks in most stores are extremely light and comparatively little consumer demand will require reorders. The lateness of Easter this year will prolong the testing-out period by retailers, but the general expectation is that activity will increase in the coming month.

***

Wide Sheetings Prices Reduced.

New and lower prices for Pequot bleached wide sheetings, sheets and pillow cases, to become effective tomorrow and to cover March, April and May deliveries, were sent to the trade late yesterday by Parker, Wilder & Co., selling agents. The wide sheetings will be based on 56 cents for the 10-4 goods, against a previous price of 60 cents. The new prices for Pequot sheets will be based on $18.18 a dozen for the 81-by-99-inch size, and the pillow cases will be reduced in proportion. Also becoming effective tomorrow will be reductions in Lady Pepperell wide sheetings, sheets and pillow cases, the Pepperell Manufacturing Company announced. Lady Pepperell wide sheetings will be based on 56 cents for the 10-4 bleached. Pepperell bleached wide sheetings will be reduced on the basis of 46 cents for the same size.

***

To Confer on Group Buying.

Methods of procedure to be followed in getting from various group buying organizations more reasonable consideration for manufacturers of coats and suits were discussed yesterday by a special committee on group buying of the Industrial Council of Cloak, Suit and Skirt Manufacturers, Inc., at a meeting held in the offices of that body. The contention of the manufacturers is that if they are forced to meet the price demands of these groups they will have to force down standards of production and probably jeopardize the interests of labor in direct violation of the agreement between the council and the union. It was decided shortly to take the matter up with the retail trade through the various offices where group buying is practiced and the Garment Retailers of America.

***

Carpeting Sales Show Increase.

A strong trend toward increased use of carpeting in the home has been noted by several of the larger mills this year. Spring orders from department stores located in suburban communities and in small cities have called for from 5 to 7 per cent more yardage than they have in recent years. According to producers, the demand has been for wilton and velvet goods in 27-inch widths for use in carpeting rooms and for 36-inch widths for use on staircases. Solid colors and figured carpeting with all-over patterns in small geometrical designs have proved most popular.

***

Jewelry Outlook Improving.

Business in the more popular-priced lines of precious stone jewelry was said by manufacturers here yesterday to be shaping up much better than had been expected earlier in the year. Although, in many cases, volume is below that of a year ago, the discrepancy appears not to be marked in any case. The feeling is general that the most crucial two months of the year have been passed. In diamond-set merchandise retailing under $150 there is a steadily increasing call for wedding rings and semi-mounted goods. There is also a good demand at present for "rope" attachments for women's wrist watches. Studded with small diamonds, these are moving well in platinum and white gold.

***

Polka Dots Lead Silk Prints.

Polka dots are far in the lead in the business being done in printed silks, and manufacturers are finding it hard to make quick delivery. Both medium and pin size dots are wanted in a full range of colors in two-tone reversible effects. Other designs in prints have not yet begun to move actively. Chiffons in plain dye versions are in good request, the call centring on black, rose opaline and aquatone. Georgettes are also doing better in sheer silks. The demand for flat crêpes has slowed down somewhat, but business is still reported active in some sections of the market.

***

Fill-In Plated Ware Stocks.

Plated silverware and pewter were sought in the market here yesterday by a number of buyers from Middle Western and Southern stores. Small articles of tableware, including pepper and salt shakers, small bonbon dishes, candle-sticks and similar items, were wanted to replenish present stocks of sales merchandise. Inquiries for regular Spring goods have improved this week, also. Sterling silverware is being purchased in a limited way for immediate delivery. Small novelty clocks for dressing tables and desks were in demand in some quarters for Spring selling.

***

Slips Being Actively Ordered.

Retail undergarment buyers have been placing good orders for new silhouette slips and corsets. The business in the former item is expected to show a substantial increase over previous seasons, as the new styles require this type of garment. Silk numbers in flesh and white to retail from $1.95 up are sought for selling during the next few weeks. Orders for rayon underwear have been placed in volume, although stressing popular price numbers. Dance sets have eased off somewhat in popularity, while French panties have gained in favor and are cutting into the call for step-ins.

***

February Hardware Sales Normal.

Recent mild weather has given wholesale hardware dealers an early start in moving their Spring stocks. The drop of from 3 to 5 per cent in trade experienced earlier this month has given way to active trading in the last ten days and brought sales up to normal. Stocks held by retailers have been low, it is explained, and the rise in temperatures was the only impetus needed to start off preliminary Spring buying. Prices on gardening implements and other seasonal articles have held to last year's levels.

***

Gray Goods More Active.

Trading in gray goods was more active here yesterday, with print-cloths getting the bulk of buyers' attention. Good-sized business was reported in 38½-inch 60-48s at 5⅜ cents, in 39-inch 68-72s at 7¼ cents and in near-by 39-inch 80-squares at 9 cents. Sheetings were again quiet, but prices were well sustained on the basis of 7 cents for small quantities of 37-inch 48-square, four-yard goods. Southern makes of 37½-inch 4.37-yard sateens were traded in on the basis of 10 cents. Not much was done in the broadcloths, but asking prices for carded goods were based on 8⅜ cents for 90-60s. The fine-yarn goods again were dull, but in the day's sales were 40-inch 76-72, nine-yard combed lawns at 9 cents.

Second Scrap Iron Convention.

The Institute of Scrap Iron and Steel will hold its second annual convention in the Stevens Hotel, Chicago, March 4 to 6, it was announced yesterday. Among those who will speak are Attorney General Oscar E. Carlstrom of Illinois, David A. Brown of this city, William H. Cameron, director of the National Safety Council; Professor Spurgeon Bell of Ohio State University, City Attorney William Saltiel of Chicago and Benjamin Schwartz, director general of the institute.

SEES LOSS TO STATE IN FREIGHT RATE RISE

Rochester Rag Dealer Says He Would Have to Buy Raw Materials Abroad.

Some New York companies will have to import from abroad raw materials now obtained within the State if intrastate freight rates are increased, Harry Klonick of Frankel Brothers & Co., Rochester rag dealers, declared yesterday before the Public Service Commission in its investigation of class rates as they affect railroads and shippers operating within the State.

Mr. Klonick testified that the proposed increases would necessitate his company's importing rags and cloth, used in manufacturing fireproof materials and paper shipping cartons, from Egypt and India. It also would result, he said, in householders who sell rags receiving only 2 cents for twenty-five pounds of rags, a price too small to justify the saving of cloth and rags. The proposed increase in rates, he said, would be disastrous to his business.

N. T. Cole of the Corning Glass Works, makers of Pyrex ovenware, electric light bulbs and radio tubes, testified that the rates proposed by the railroads would increase the annual freight charges on his company's products within the State $10,000, and on the company's inbound materials $7,700. The company's annual inbound tonnage, he said, was 142,460 tons, while the outbound tonnage was 29,668 tons.

F. W. Burton, representing Rochester industries and fruit and vegetable shippers of the Genesee Valley, contended that rate schedules should be maintained at the present level, as "business conditions do not warrant higher rates."

The hearing will continue this morning.

FIX COTTON MILL HOURS.

Following recommendations by executives of a number of important cotton goods mills in the Southern and New England States, narrow sheetings mills with an estimated aggregate loomage of 43,000 have indicated that their maximum hours of operation will not exceed fifty-five weekly for the day shift and fifty for the night shift, President George A. Sloan of the Cotton Textile Institute said yesterday. Mr. Sloan added that all overtime on both day and night shifts, including noon-hour operation, will be eliminated.

The recommendations followed a series of conferences between the manufacturers, Chairman Walker D. Hines of the institute and Mr. Sloan that had been held to determine some means of diminishing the irregular employment in the industry.

ARRIVAL OF BUYERS

Arriving buyers may register in this column by telephoning LACkawanna 1000.

AKRON—Maas's; E. D. Maas, dresses; Pennsylvania.
ATLANTA—Keeley Co.; I. Storch, quantities red fox scarfs; 1,441 Bway (S. M. Goldberg).
BOSTON—Chandler & Co.; Miss Tobin, specials women's dresses; 240 Madison Av.
BOSTON—Jordan, Marsh Co.; basement: J. G. Ryan, women's cheaper dresses, negligees, bathrobes; 1,440 Bway. (Hahn Dept. Stores).
BOSTON—R. H. White Co.; M. E. Valentine, handkerchiefs, neckwear, jewelry, gloves, knit, rayon underwear, slips, cotton, silk underwear, corsets, brassieres; 1,440 Bway. (Assoc. Mdsg. Corp.).
BOSTON—F. L. Wight Fur Co., Inc.; Myer Rosenberg, fur skins; Hotel Governor Clinton.
BRIDGETON, N. J.—Bridgeton D. G. Co.; L. R. Shiller, jobs house dresses; Breslin.
CHICAGO—Becker-Ryan & Co. (Sears, Roebuck & Co.); L. Jonas, women's, children's underwear, knit goods, infants' wear; 881 Bway.
CHICAGO—L. Klein; Miss S. Oppenheim, millinery; 27 W. 33d (Fellows Buying Corp.).
CHICAGO—Hammer Shoes, Inc.; S. Hammer, coats; Miss A. Mintz, dresses; 33 W. 34th (J. Sweetman), Room 604.
CHICAGO—Carson, Pirie, Scott & Co.; G. H. Bryse, millinery; 404 4th Av.
COLUMBUS—Welber Golden Rule Store; R. Fox, men's, boys' clothing, furnishings, hosiery; 27 W. 33d (Fellows Buying Corp.).
ELKHART, Ind.—Boston Store; P. Horwich, Mrs. P. Horwich, ladies' rayon underwear, shoes, leather goods, hosiery, men's furnishings, silks, rayon, cotton goods, ladies', children's ready-to-wear, millinery; Pennsylvania.
ELMIRA, N. Y.—S. F. Iszard & Co., Inc.; H. Y. Iszard, ladies', children's wear, toys, luggage; 20 W. 33d (D. G. Alliance).
FREMONT, Ohio—Joseph's Dept. Store; B. Joseph, ready-to-wear, hosiery, carpets; 119 W. 40th (F. Lilienthal & Co.).
GALESBURG, Ill.—J. Strasburger & Co.; J. Strasburger, ready-to-wear; 370 7th Av. (Jay, Flanagan, Mesirow Co.).
HARTFORD—Wise, Smith & Co.; A. Moser, housefurnishing goods; 119 W. 40th (F. Lilienthal & Co.).
HARTFORD—Industrial Stores Corp.; S. Ebenstein, ladies' coats, dresses, suits; 128 W. 31st (N. Rosenthal).
HARTFORD—Sage-Allen & Co.; Miss P. B. Beck, hosiery, underwear; 20 W. 33d (D. G. Alliance).
HOUSTON—Ladin Co.; M. Miller, fur trimmings; 128 W. 31st (N. Rosenthal).
HUNTINGTON, W. Va.—J. London, ladies', misses' chiffon dresses; 425 7th Av. (Weiss, Greenberg Co.).
INDIANAPOLIS—William H. Block Co.; J. Nathan, mdse. mgr., ladies' coats, junior wear, sportswear, skirts; Miss M. Quill, sportswear; 455 7th Av. (Mdse. and Research Bureau).
ITHACA, N. Y.—Rothschild Bros.; L. D. Rothschild, mdse. mgr.; 128 W. 31st (Kirby, Block & Fischer).
JOHNSTOWN, Pa.—Glosser Bros.; A. I. Rudel, knit underwear, hosiery; 115 W. 30th (B. F. Levis).
LANCASTER—Hager & Bro.; R. C. Masterson, notions, luggage, toilet goods, gloves, handkerchiefs, stationery; W. B. Stubbs, toys, dolls, house furnishings, china, glassware; 20 W. 33d (D. G. Alliance).
LOS ANGELES—Bullock's Wilshire; Mrs. Sheridan, lingerie, negligees; 1,440 Bway (Assoc. Mdsg. Corp).
LOS ANGELES—May Co.; Miss M. Light, luggage, handbags, basement; 1,115 Bway.
MILWAUKEE—L. Friedman Neckwear Corp.; M. Zolin, jobs silks, neckwear, mufflers, knit goods; Hotel Manger.
MINNEAPOLIS—Dayton Co.; Upstairs, Mrs. Winthers, cheaper millinery, juniors' millinery; basement; S. Goettman, coats, furs; Miss A. Olson, juniors' wear; 1,440 Bway (Assoc. Mdsg. Corp.).
NEW HAVEN—Shartenberg & Robinson Co.; E. H. Ella, upholstery goods, gifts; 20 W. 33d (D. G. Alliance).
NEW HAVEN—Gamble-Desmond Co.; J. J. Minnix, silk and woolen dress goods; 130 W. 30th.
OLYPHANT, Pa.—M. Dolitzky, millinery, knit sports wear; 128 W. 31st (S. Hoffman).
PHILADELPHIA—Adelphia Coat Co.; D. Abramson, ladies' Spring coats, dresses; 128 W. 31st (Herzberg & Blass).
PHILADELPHIA—N. Snellenberg Co.; Miss T. Garton, quantities red fox scarfs; 1,441 Bway (S. M. Goldberg).
SAN FRANCISCO—City of Paris D. G. Co.; A. Stanton, corsets; 35 W. 32d (B. F. Schlesinger & Sons).
SAN FRANCISCO—Raphael Weill & Co.; Miss L. Boggs, millinery; 455 7th Av.
ST. LOUIS—The Adelaide Co.; D. Goldstein, jobs dresses, velvet coats; 421 7th Av. (E. Simon Co.).
SOUTHERN PINES, N. C.—C. T. Patch Specialty Shop; C. T. Patch, ladies' sport apparel; Mrs. L. B. Miles, millinery, lingerie, infants' wear; Martinique.
YOUNGSTOWN—Strouss-Hirshberg Co.; L. B. Hayes, rugs, draperies; 119 W. 40th (F. Lilienthal & Co.).

Buyers' Wants.

Rate: 90 cents an agate line.

Woolens.

BROADCLOTHS wanted; black middy, good quality. Lieberman, 246 West 38th. Longacre 5290.
BROADCLOTHS Wanted—Good quality, at a price. Koen Bros., 263 West 38th.
BROADCLOTHS and snowflake effects wanted. Kaplan & Matisheff, 275 West 39th.
BROADTAILS Wanted—Black; call mornings only. Joseph Engel-Cohen, 1,359 Broadway.
BROADCLOTHS Wanted—All kinds. Call after 10:30. Lackawanna 9342.
CHEVIOTS Wanted—Lymansville 33, navy and colors; quantity. Louis Greenberg Bro., 520 8th Av.
CLOTH Wanted—Jobs close-outs, Spring or Fall; fancies suitable for children's coats. Block, 501 7th Av.
CLOTH Wanted—Julliards 417 snowflake, all colors. Aronow Bros., 132 West 36th.
CLOTH WANTED; STEVENS 1560, COLOR 6. WISCONSIN 6330.
DEERING-MILLIKEN FEATHERDOWN FOR CASH WANTED. BRYANT 5497.
JUILLIARDS Wanted—3115; American 4090, blue and black; open for large quantities. A. Margulies, 212 West 35th.
JUILLIARDS Wanted—Snowflake, all colors. Jacob Propos, 1,383 Broadway.
TRICOLAINE wanted, Stevens or Juilliards. Victor S. Everett, Lackawanna 0210.
TRICO Broadcloth Wanted—Black; open for quantity. A. C. Schoenfeld, 246 West 38th.
TRICOS Wanted—Plain and silverspray, for cash. Kaplan Bros. Longacre 6747.
TRICOS Wanted—Middy, black; also American 24208 tan. P. Rothstein, 545 8th Av.
TRICOS Wanted—Black; also sheens, navy and tan. Wisconsin 1736.
TRICO broadcloth wanted, Stevens or similar. H. Cantor, 270 West 39th St.
TWEEDS Wanted—Quantity; cash; must be cheap. Empire, 225 West 35th.
TWILLS Wanted—All wool, green, tan, red; will buy quantity at a price. Medallion 4593.
WOOLENS Wanted—66715, Deering Milliken; any quantity, for cash. Charles L. Miller & Son, 242 West 36th.
WOOLENS wanted; Juilliard 3111; quantity black, colors. Sidney Cohen, 134 West 37th.
WOOL CREPE wanted, black only; trico navy. L. Magidoff, 265 West 37th.
WYANDOTTE Wanted—Basketweave 820, color 127 and 134. Jacob Propos, 1,383 Broadway.

General Merchandise.

BOHEMIAN Laces Wanted. Varsity Dress, 247 West 37th.
DRY Goods, Piece Goods, Trimmings, Wanted—Entire stores and stocks bought for cash. Paul Finkelstein's Sons, 429 Broome St., New York City. Telephone Canal 3866-3616.

Offerings to Buyers.

Rate: 90 cents an agate line.

Men's Wear.

500 DOZEN pure silk and rayon knitted men's hand made neckties at $1.50 per dozen. Gramercy 6345.
MEN'S suitings, top coatings and overcoatings, close out cheap. Gramercy 2515.

Children's, Juniors', Infants' Wear.

CHILDREN'S—Juniors coats for jobbers only, $3.75-$10.75; all new cloths, latest styles. P. Rothstein, 545 8th Av.

Coats.

COATS—$3.75-$6.75, featuring tricos, broadcloths, sports. World Cloak Co., 589 8th Av.
COATS—Closing out Winter coats, dog trimmed. 270 West 39th, 14th floor.

Dresses.

DRESSES, coats; our slogan "Undersell"; new Spring silk dresses, $6.75 values, today $4.75; other dresses $2.25 and $3.25, coats values to $13.75 for $6.75. Emanuel, 264 West 35th.

DRESSES — $3.75
printed crepes, plain and printed georgettes, flat crepes, sizes 16-40; also special line, sizes 38-44, for stout girls.
MAYFIELD—New Address, 463 7TH AV.

DRESSES — $6.75; PRINTS 14-44, GEORGETTES AND CHIFFONS, NEW CANTONS.
MELBA, 241 WEST 37TH.

DRESSES—Sacrificing 2,000, exceptional assortment prints, printed chiffons, plain crepes, &c.; latest styles. Cohen Dress, 260 West 35th.
DRESSES — 1,000 Ted Kraislers, $16.75 and $22.50 dresses, to close out at 50c on the dollar.
HARRY NENNER, 218 WEST 38TH.
DRESSES—Flat crepes, prints, sparkles; greatly reduced prices. Olchin, 141 West 36th.
DRESSES—Contractor sacrificing, cash, women's prints, ensembles. Nonpariel, 558 8th Av. (38th).
DRESSES—$6.75; sacrificing 2,000; exceptional assortment, latest styles. Best Value Dress Co., 469 7th Av.
DRESSES, $10.75; flat crepes, prints, at a price. 370 West 35th (712).
DRESSES—Odd lots; greatly reduced prices. King & Applebaum, 462 7th Av.
DRESSES—Quick action, 800, $6.75; prints for $3.50. Steckel, 141 West 36th.
DRESSES—Sacrificing [illegible]000 silks, $2 to $5. Hoffman, 242 West 3[illegible]h St.
DRESSES, $6.75, to be [c]losed out at a price. Lou Dan Dress Co., [illegible]8 West 29th.
100 TED KRAISLER[S], $16.75; fishnets at $5.75.
HARRY NENNER, 218 WEST 38TH.
ENSEMBLES—Dresses, prints and plain crepes, $6.75 values, greatly reduced for cash. 270 West 38th, Room 1203.

Fur Trimmings.

CALF Trimmings—Specialist; beautiful black skins. Supreme, 121 West 27th. Pennsylvania 1197.
CALF, monkeys, squirrels, monkey goats. Renown, 242 West 30th. Pennsylvania 8307.
FOXES, Silver and Cross—Raw dressed and chokers; honest prices. 307 7th Av., Silver Fox Breeding Farm Co.
FOX Scarfs, all shades, $8.75-$27.50. Horner Bros., 293 7th. Lackawanna 4423.
SUSLIKIES, squirrels, lapins, galypans; reasonable. Henry Marx, 775 6th Av. Lackawanna 2678.

Ladies' Undergarments.

RAYON underwear at reasonable prices. Wellmade Bloomer Co., 1,270 Broadway, Room 317.

Silks.

BENGALINES—Silk coatings, failles, satins, all constructions cheap, medium and better grade. Lang-Lewin, 531 7th Av. (39th).
MOIRES—Faille taffeta, 35-inch, yarn dye, real silk warp, art filled, black and all colors; immediate; $1.07½ regular. Willard, Colbert & Giles, 2 Park Av. Ashland 5582.
PLAIN crepes, 2 and 3 thread, pure dye and weighted; also 40 and 54-inch prints, to close out. Call after 2 P. M. Hart-Levvy, 39 West 29th.
PRINTED Rayons—Flat crepes, heavy quality; 1930 designs; regular $1.10 quality sacrifice at 75 cents net cash; also printed tub silks, regular 75 cents quality at 35 cents net cash; 40-inch satin charmeuse 48¼ cents. Bassers Fabrics, 433 4th Av. Lexington 5156.

Woolens.

BASKETWEAVES, broadcloths, flannels, kashas, sheens, reps, hairlines, tweeds, wool crepes, coverts. Olian Bros. (Note new address, telephone), 256 West 38th. Lackawanna 5161-5162.
CREPE basket weave, broadcloth, coverts tricolines, flannels, kashas. Fair Woolen. Lackawanna 3363.
FORSTMAN sport materials, all numbers, also Cobb Jenkins. Youthmaid Cloak Co., 500 7th Av.

JUILLIARDS 3111-880-882-883.
American Woolen 09893-Black-972-959.
PHONE WISCONSIN 0805.

POIRET sheens to close out. Pennsylvania 1858.
STEVENS, tweed 1610; also Roubaix 2644; Roudella, all colors, for sale. Aronow, Miller & Bernstein, 498 7th Av.
TWEEDS—25 pieces, good quality tweed, suitable for ensembles, to close out by dress manufacturer. L. & R., 501 7th Av., 16th floor.
TWEEDS to close out. Parker-Wilder & Lawrence Woolen Mills. Wisconsin 3273.

General Merchandise.

GIFT and art wares from world marts; national gift and art show by leading manufacturers and importers; for retailers only. Hotel Pennsylvania, third floor, Feb. 24 to 28, hours 9 A. M. to 9 P. M.
TIES, men's, boys', 4,000 dozen to close out. Raduziner, 40 East 22d.

Contracts Offered.

CONTRACTORS Wanted on ladies' handbags, flat purses. Hart-Levvy, 39 West 29th.

DRESS SALESMAN
Desires connection with well known house. Have large following among department and specialty stores through New York State, Penn., Baltimore, Washington. Traveling by automobile. Salary or commission. P 400 TIMES.

WORMSER & CO.
Commercial Financing
Advances on Merchandise
[illegible] Fifth Ave., N. Y. Phone Algonquin [illegible]

BUSINESS RECORDS

BANKRUPTCY PROCEEDINGS.

SOUTHERN DISTRICT.

Petitions Filed—Against.

LEVINE, BERMAN & ENGLANDER, INC., retailers of men's apparel, 13 East Twenty-second Street—By International Madison Bank & Trust Co., for $5,000; Lafayette National Bank, $5,000; Bernstein, Schwartz & Co., Inc., $300.
JACOB SHEINHORN, furs, 243 West Thirtieth Street—By Goodman Brothers, for $250; M. Modlin & Son, $250; International Fur Merchants, Inc., $250.
LOUIS AGINS, grocer, Ellenville, N. Y.—By Morris Schmookler, for $316; Schmookler & Cohen, $199; Millville Farms Butter & Egg Co., Inc., $97.

Petitions Filed—By.

DONALD W. SHRINER, manager, 153 Varick Street—Liabilities, $58,732; assets, $1,000 exclusive of war risk and life insurance. J. C. Shriner Co., Inc., is listed as the principal creditor on a judgment for $39,028.
LOUIS SILVERBERG, accountant, 5 Minerva Place—Liabilities, $86,786; no assets. Principal creditors listed are Stone & Webster and Blodget, Inc., $39,119, partly secured; the National City Co., $39,925, partly secured.
SAMUEL GOLDBERG, cutter, 155 East 168th Street—Liabilities, $10,445; no assets. He is contingently liable on debts incurred by the Realart Shirt Co., Inc.
SAM RUDNIK, painter's supplies, 3,743 Third Avenue—Liabilities, $6,325; assets, $7,149, consisting of accounts.
HARRY J. KANE, salesman, 434 Lafayette Street—No schedules filed.
SAMUEL HERZIG, merchant, 269 Eighth Avenue—Liabilities, $2,044; no assets.
ALVAH F. CLARK, doing business as Clark's Fashion Shop, 229 Wall Street, Kingston, N. Y.—Liabilities, $4,384; assets, $2,594 consisting of stock.

Receivers Appointed.

The Irving Trust Company was designated in the following cases by Judge Woolsey:
JOE KATZ CLOAK CO., 260 West Thirty-ninth Street—Liabilities, about $97,000; assets, about $30,000.
LYON HARDWARE CO., INC., 173 Main Street, White Plains—Liabilities, about $10,000; assets, about $5,000.
WIENER BROS., furs, 135 West Twenty-fifth Street.

Schedules Filed.

HARRY GITTLEMAN, doing business as Knight Pharmacy, 65 Madison Avenue—Liabilities, $56,466; assets, $29,103, main item being fixtures, $26,000. Principal creditors listed are Knight Soda Fountain Company, $10,831, secured; Peck Plan, Inc., $5,000, secured; Chatham & Phenix National Bank & Trust Co., $5,000.
HYMAN SIEGEL, cigars, 13 Hudson Street—Liabilities, $26,996; assets, $6,490, main item being unliquidated claims, $5,200. Principal creditors listed are Interstate Trust Co., $5,000, secured; General Cigar Co., Inc., $1,759; Martha Kleinman $8,700.
JACK SANTANGELO JR., clothing and haberdashery, 150 Old White Plains Road, Mamaroneck—Liabilities, $21,677; assets, $5,056. Principal creditors listed are First National Bank & Trust Co. of Mamaroneck, $5,000, secured; Mamaroneck Trust Co., $3,624, secured.

EASTERN DISTRICT.

Petitions Filed—Against

JOSEPH DROGOTTA, doing business as Astoria Sheet Metal Works, 698 Second Avenue, Astoria, L. I.—By University Paint and Color Works, Inc., $155.56; Anna Harscher, $1,150, and Max Finkelstein, $210.
ISRAEL EPSTEIN, paints and varnishes, 4,002 Church Avenue, Brooklyn—By Pitegoff Brothers, $368; John H. Ginther, $350, and Sapolin Co., Inc., $355.

Petitions Filed—By

EDWARD M. OWERS, fireman, 5,911 Fourth Avenue, Brooklyn—Liabilities $2,367, and no assets.
DAVID FISCHBACH, furrier, 2,106 Seventy-seventh Street, Brooklyn—Liabilities $25,118 and no assets.

Receiver Appointed.

JACOB WEINER, 1,583 Pitkin Avenue, Brooklyn—Judge Campbell has appointed George H. Klages receiver, in bond of $3,000.

IN OTHER DISTRICTS.

Special to The New York Times.

UTICA, N. Y., Feb. 27.—Cornwall Brothers Company, general merchants, Alexandria Bay, filed a petition in bankruptcy today, with liabilities of $29,193 and assets of $9,263.

Special to The New York Times.

ROCHESTER, N. Y., Feb. 27.—Donato Cappa, a builder, filed a petition in bankruptcy today, listing liabilities at $35,585.21, assets at $5,185 and secured claims at $30,400.

JUDGMENTS.

Filed yesterday, the first name being that of the debtor:

In New York County.

Abelman, Mollie—Mercantile Discount Corp. $333.30
Angel Realty Corp.—N. Y. Title and Mortgage Co. $152.19
American Farm Gas Machine Co., Inc.—I. E. Okum $2,685.24
Attinson & Ratkin, Inc.—S. Noschkes $1,494.56
Berman, Harry and Dora—I. Phon et al. $486.55
Bam Realty and Construction Co., Inc., and Benjamin R. Levinson—C. H. Levitt $731.16
Brauner, Samuel—M. Schoenberg $549.60
Blackman, Benjamin—M. Miller $26,146.75
Same—Same $98,271.15
Brozovsky, David, Abraham and Morris—Cohen & Co. $568.95
Banner, S. Morrill, and 71 West 12th St., Inc.—D. A. Calhoun, costs $122.35
B. M. House & Son, Inc.—Brown, Wheelock; Harris, Vought & Co. $3,641.12
Bilsker, Adele, Ida Dpider, Morris Jeubtus and Isidor Spieler—Bank of U. S. $106.19
Barnett, William—A. Zipkin et al. $118.14
Bidetti, Thomas—M. Price et al. $153.24
Brumme, Alfred—Industrial Comm. State of New York $122.59
Borhyde, John T.—P. Altz $105.70
Bennett, Le Roy T.—Jacob Mattern & Sons, Inc. $447.41
Boiler and Stoker Engineering Co.—Essex Engineering Co., Inc. $1,273.54
Comings, Henry F., and Pantomime Posters Service, Inc.—M. B. Gladstone $235.83
Chomkowitz, Timothy Prest, &c.—P. Olenen $422.05
Cronk, Frank A.—M. Goldman $346.80
Chomkowitz, Timothy Prest—P. Olenen $678.90
Cutl, Frances and Vetina—J. Fornarotta $352.36
Collins, Michael J.—J. Brandt $257.15
Cave, Margaret—T. J. Kearney et al. $1,651.58
Chambers, Charles—R. C. Williams & Co., Inc. $223.05
China Gardens, Inc.—Margentine, Inc. $167.98
Dierck, Rudolph—R. D. Elder $577.60
[D]an Feris, Inc.—R. C. Williams & Co., Inc. $593.97
[E]pstein, Gustave—Bank of U. S. $221.50
[Firs]t St. Realty Corp.—N. Y. Title and Mortgage Co. $340.66
[E]pstein, Minnie, and Ida Cumsky—Bank of U. S. $789.80
[Ev]ans, Mills—D. E. Hoag $400.35
[Fo]x Film Corp.—Mfrs. Trust Co. $250,941.62
Friefield, Louis—M. Davidoff, costs $104.65
Fromer, Morris—William Faehndrich, Inc. $176.32
Frowd, Raymond G.—Dimock & Fink Co. $4,427.98
Fidelity and Casualty Co. of N. Y.—A. Travitsky et al. $4,654.61
Fidelity-Phenix Fire Ins. Co.—Morris W. Haft & Bros., Inc. $5,199.80
Fulton, Freddie—M. Lipsky $679.95
Gest, Morris—Sackett & Wilhelm Corp. $2,329.37
Same—Same $2,007.10
Gottblatt & Co., Inc.—J. W. Pickering & Co. $366.71
Genovese Friedman Realty Corp. and Albert Friedman—Central Coal Co., Inc. $703.81
Genfried Realty Co., Inc., and Elbert Friedman—Central Coal Co., Inc. $351.58
Greenberg, Samuel—N. Y. Title and Mortgage Co. $105.78
Hull, Perry A.—H. Kennedy $10,286.00
Hallock, Wm. E.—A. Meyers $1,129.69
Gabay, Grace—A. Klein $187.85
Genovese, Josephine and Gaston—Central Coal Co., Inc. $116.95
Jacobucci, Nuccia—E. B. Mellor, costs $109.53
Howland Swanson Co.—Frank Herskowitz, Inc. $279.50
Hoffman, Alice—C. Mayer $510.28
Herbst, Philip—Conlew, Inc. $1,079.49
H. Bender & Sons, Inc., Herman Bender, Joseph Bender, Max Waxler and Louis Hoch—Vitebsker Credit Assn., Inc. $1,176.31
Kaufman, Leonard—A. Rosenzweig $1,630.70
Kornbrust, Fred J.—Peates Music House, Inc. $210.70
H. Bender & Sons, Inc., Herman Bender, Joseph Bender, Max Waxler and Louis Hoch—Vitebsker Credit Assn., Inc. $1,182.47
J. H. Wichert, Inc.—T. F. Von Dorn $276.78
J. S. O. Realty Co., Inc.—N. Y. Title and Mortgage Co. $197.12
Lewis, J. J.—Frank Faraco & Sons, Inc. $240.33
Lippman, David H. and Dora—Bank of U. S. $165.93
Liebig Avenue Realty Co.—N. Y. Title and Mortgage Co. $282.44
Levinson, Louis L.—J. S. Bache & Co. $646.20
Knox, J. Edw.—Eastcity Realty Corp. $1,801.20
Keehner, Wilhelmina L.—Chrusalis Realty Co., Inc. $710.20
Kaess, Louis L.—I. B. Cooper $110.35
Keeler, Edw. A., Sanford N. Treat and Sigmund Krauter—Guardian Life Ins. Co. of America $45,000.00
Mitchell, Thomas J., and T. J. Mitchell Co., Inc.—Ludwig Littauer & Co., Inc. $1,095.80
Markell, Sam—Mercantile Discount Corp. $760.94
Miller, Samuel J.—S. Eisman $1,802.85
Melvin, Thomas F.—J. S. Bache & Co. $1,223.21
Minton, Maurice M., Jr.—Callinghan Lloyd, Inc. $3,834.36
M. & C. Construction & Florigi Marino—Smith Brick Corp. $218.70
Maines, Geo. H.—W. D. C. Clark $357.52
Keeler, Edw. A., Sanford N. Treat and Sigmund Krauter—Guardian Life Ins. Co. of America $50,000.00
K T K Holding Corp.—Guardian Life Insurance Co. of America $50,994.15
Same—Same $93,198.50
Lipsett, Nathaniel J.—Land Estates, Inc. $127.65
New York Butchers Supply Co., Inc.—J. Gabel $275.95
Leiman, Max—A. Leibowitz et al. $6,805.39
Marinacio, Charles—J. Paradiso $723.41
Margolian, Nat E.—Conlew, Inc. $1,749.65
Mintz, Harry, and Harry Wallach—Koswick & Johann, Inc. $14,095.38
Philcarin, Inc.—James Rowland & Co., Inc. $568.56
Poplar Building Corp. and John Sellitto—Sinram Bros., Inc. $168.94
Pentomine Posters Service, Inc., and Henry Emerson Comings—M. B. Gladstone $306.61
Mandelbaum, Jacob M.—W. P. Thomas $250.00
New York Central Railroad Co.—M. Platzner $3,199.85
Same—L. Platzner $20,421.86
Newman, Matthew—Conlew, Inc. $822.20
Nycusa Corp.—S. Cherkos $1,093.41
Rabi, David and Irving—Bank of United States $431.30
Rabinowitz, Boris—M. Kurtin et al. $979.33
Rudden, John, and John F. Morrison—L. Wolff $522.41
Pathe Exchange, Inc.—Cinema Finance Corp. $133,955.08
Perlof, Mark A.—Conlew, Inc. $1,091.60
Pomeroy Builders, Inc.—Central Coal Co., Inc. $363.21
Pyle, Charles C.—Industrial Commercial State of New York $303.50
Sternheim, Aaron, and Jacob Madow—Merchants Bank $1,084.50
Shapiro-Baldwin, Inc.—S. I. Gordon Son, Inc. $1,257.70
Simmons, Lanson—Carl Fisher, Inc. $509.20
Steen, Thomas J.—Tishman Realty and Construction Co., Inc. $858.20
Smith, Gerald C.—Jackson Heights Gardens, Inc. $565.35
Silverman, Harry—J. L. Stifel & Sons $131.58
Schwartz, William, and C. G. Powers—K. Wax $482.10
Spence, Kenneth M., trustee, &c.—Capitol Natl. Bank, costs $200.95
Rowland, Grace E., by gdn.—Union Ry. of N. Y. City, costs $113.70
Romano, Salvatore—Dry Dock East Broadway & Battery R. R. Co., costs $111.20
Ritterband, Joseph G.—Siegbert Drapery Corp. $685.62
Seiferm, Bernard—Industrial Comm. State N. Y. $453.66
Seike, Otto—S. H. Russin, Inc. $143.83
Site Realty Corp., Frank Cumsky, Morris Epstein, Meyer Kruglos and Harry Weinstein—Bank of U. S. $170.37
Site Realty Corp., Frank Cumsky and Morris Epstein—Same $637.42
Vantine's, Inc., and Vantine's Retail Stores, Inc.—6065 Corp. $11,571.38
Schwartz, Rose, and Greater City Surety and Indemnity Corp.—People, &c. $500.00
V. A. Dabraccio, Inc.—M. S. Elgart $854.95
Same—Same $194.95
Williams, Justus R. and Fannie B.—Realty Credit Corp. $1,001.80
Watson, Samuel C.—E. Watson $3,056.45
Weingast, Bernard—Jack Hartblay, Inc. $593.12
Zanca, Nicola—Dry Dock East Broadway & Battery R. R. Co., costs $116.20
Zeller, Philip—G. Coca $355.00
Same—I. Coca $155.00

In Kings County.

Spector, Nathan—H. Baron & Co., Inc. $116.25
Viola, Frank—Schnabel Coal Co., Inc. $21.90
Wheeler, Everett E.—Alpert Coal & Ice Co., Inc. $754.62
C. & D. Knitting Mills, Inc.—Ainslie Knitting Machine Co., Inc. $368.93
Fetner, Max—Nat Ress $247.13
Flat Building Co., Inc., et al.—Title Guarantee and Trust Co. $145.19
Hartneck Jr., Harry, et al.—William Stengel $490.80
Witsfield Building Corp. et al.—Bushwick Fireproof Co., Inc. $309.65
Millstein, Samuel—Israel Stein $193.52
Moore, George S., et al.—Ph. Engle Coal Co., Inc. $145.00
Miller, Jacob, et al.—Samuel Hirsch $75.85
Osli Building Co., Inc.—Inter-Urban Coal Co., Inc. $1,298.85
Panties, Marion—Amelia Lewandowska $42.40
Parker, Benjamin F.—Sylboro Building Corp. $104.40
Pomarico, Donato—National Furniture Co. $177.15
Flushing Lumber Co., Inc., et al.—Yetta Kaplan $1,145.14
Same—same $1,145.14
Rose, Abraham—Houston C. Lowrie $15.92
Riley Land Improvement Corp.—M. F. Hickey Co., Inc. $58.50
Schlosser Trucking Co., Inc.—Henriette Hesse $981.95
Solomon, Charles—Samuel Schuman $2,671.20
Schwab, Anna Marie—Lawrence Ackerman $11,851.30
Leeport Construction Co., Inc.—Title Guarantee and Trust Co., Inc. $778.33
Galanson, Hilel, et al.—Rowe Realty Corp. $5,419.44
Kolcher, Irving—Industrial Commissioner $75.00
Bloom and Reiss Wrecking Co.—same $120.80
de La Penna, H.—Grand Central Surety Co. $2,000.00
Bruce, Harry—Modern Investment and Loan Corp. $121.70
Licausi, Angelo, et al.—Ph. Engle Coal Co., Inc. $118.75
Greenholz, Benjamin—Royal Glass Work Corp. $543.61
Ozersky, Samuel—Rugby Lumber Co., Inc. $324.20
Power-Lenox Building Corp.—Pettit Brick Corp. $227.03
Segar, William—Leslie Whitelocke $135.80
Kraus, Anna—M. Lehman & Sons Co., Inc. $370.88
Rotella, Marie—Ph. Engle Coal Co., Inc. $48.20
Boerum, Rose L.—Charles H. Levy $219.90
Raccuia, Joseph, et al.—Philip Zaccaro $1,465.90
Ruthrose Realty Corp.—Weber Burke Lang Coal Co. $1,170.34
Rasil Holding Corp.—Camen Holding Corp. $1,683.55
Same—same $1,187.53
Dupont Garage Corp.—Fortunato A. DePaulo $400.00
Buxbaum, Milton—Roosevelt Savings Bank of the City of New York $2,563.60
Wymax Construction Co., Inc.—Philip La Rocca $8,152.75
Zeller, Louis, et al.—Jerry Costello $900.10

In Bronx County.

A. Beck Auto Fabric Co.—T. McGirl $7,158.10
Ajtman, Dick—L. Schultz $211.22
Brownfield, Israel, and Victor Greenberg—McNulty Bros. Coal Co., Inc. $143.87
Cohen, Anna—C. E. Kaplan $1,028.46
Goldstein, Samuel—Goldwyn Loan and Inv. Corp. $284.70
Gordon, William A.—City of New York $470.70
Lassett, Louis A.—L. Lassett $155.00
My Ma's Bakery Co., Inc.—F. L. Burns Coal Co., Inc. $131.27
Metz, Joseph, and Arnold Hendershaw—General Motors Acceptance Corp. $563.54
McConnell, William and John, McConnell Bros.—T. Mulligan Construction Co. $929.45
Monteforte, Gatano—W. Massoth $134.53
Reilly, John J.—Dittmar Bros., Inc. $690.60
Reizen, Nathan—Gaynor & Rosenblum, Inc. $1,090.00
Samuel S. Schwartz, Inc., and Samuel S. Schwartz—Public National Bank and Trust Co. $541.72
Same—Same $138.94
Same—Same $578.39
Schafer, Edward A.; Isaac Rosenthal and Philip Katz—Globe Credit Union $2,058.18
Sarracino, Attilio—F. P. Altschul $220.70
Shapiro, Hyman—H. Barton $255.22
Wang, Jacob—Procter & Gamble Dist. Co. $158.78
Woloshin Heating Co., Inc., and Morris Woloshin—E. Schwartz Plumbing Supply Co., Inc. $2,776.71
Whitney, William J.—B. Lechner $555.97

In Queens County.

Bates Av. Building Corp.—Title Guarantee & Trust Co. $1,056.49
Breger, Alvin C.—N. Y. Plumbers Specialties Co., Inc. $2,611.10
Bensen, "Albert," Jr.—Servap Co., Inc. $22.87
Bloom, Jacob—Sol Schaller $266.50
Binns, George—Abraham & Straus, Inc. $83.97
Bocchieri, James—Servap Co., Inc. $19.34
Borelli, "Bernard"—Same $155.27
Clark, "Harold"—Same $35.27
DeSena, "Anthony"—Same $22.56
DeMati, Anton—Same $31.84
Dausch, Mary and William—Brooklyn Box Toe, Inc. $1,712.82
Dach, Nathan—Sol Schaller $266.50
Davanzo, John and Felomena—People of the State of New York $5,000.00
DeRosa, Eugene—Joseph Chinman $1,065.14
Frankel, Minnie and "Harry"—Abraham Spanier $368.85
Fialkowski, Michael and Veronica—Stanislaw Srocki $196.19
Gillman, Florence—Servap Co., Inc. $17.16
Gruner, Charles J.—Ozone Park National Bank of New York $2,676.00
Henderson, William I.—William V. Hagendorn $558.65
I. & D. Realty Corp.—Fannie Katz $2,170.45
Krause, John—Servap Co., Inc. $72.14
Kennedy, Alice Cecelia—Abraham & Straus, Inc. $148.45
Kraker, Zelig—Isidore Hhashkulka $140.08
Lewis, "John"—Servap Co., Inc. $187.01
Ludwig, James—Criterion Chemical Corp. $28.35
Lempicky, Michael—Servap Co., Inc. $159.67
Landerghini, Ismaele—Lena Gelb $6,260.72
Maybeck, Marie E. and Carl B., Maygrun Realty Co.—Ozone Park National Bank of New York $2,676.00
Murphy, Annie—Israel H. April $421.88
Marcus, Joseph and Tillie—Hudson Motor Car Co. $75.35
Moore, Donald V.—Abraham & Straus, Inc. $52.43
Majestic Homesite Co., Inc.—Bond and Mortgage Guarantee Co. $1,053.16
Masnikoff, Ansel—David Rauch $1,851.60
McGowan, William—Servap Co., Inc. $77.83
National Tinsmiths Supply Co.—David Rauch $1,851.60
Normaley Building Co., Inc.—Eliz. Tousey $1,397.94
Piciullo, Salvatore—People of the State of New York $5,000.00
Pape Hall, Inc.—Canaday Brothers, Inc. $5,998.97
Probaska, Gottlieb—Lena Gelb $6,260.72
Perchikoff, Samuel—David Rauch $1,851.60
Patburn Realty Corp.—M. Annenburg Marble Works, Inc. $461.92
Rosesmith Realty, Inc.—Joseph Chinman $1,065.14
Rockaway Playground Stadium—John H. Kern $1,153.75
Rosenheim, Harry—Celia Levy $5,331.52
Rudolph, Agnes—Michaels Bros. $228.60
Richmond Hill Building Corp.—Sam Rothkopf $295.59
Rabkin, Sam—Chas. H. Jones $1,231.00
Star Engineering Corp.—Frank H. Glover $1,014.74
Stiefvater, Joseph—Genevieve V. Zinn $15,156.75
Stiefvater, Joseph—Emil Zinn $2,170.25
Smith, Joseph—Joseph Chinman $1,065.14
Schwartz, Harry—Isidore Yaskulka $140.08
Superior Fireproof Storage Warehouse, Inc.—Sinclair Refining Co., Inc. $75.95
Stowe, Claude E.—State Tax Commission $217.08
Sweet, Harold R.—Same $355.96
Taylor, Wm. F.—Abraham & Straus, Inc. $155.87
Turner, David—Louis Fiorventi $2,838.86
Ulmer, "Martin" E.—Granitface Co., Inc. $619.63
Waller, Arthur—Servap Co., Inc. $189.98
Wheeler, "Maud," "Arthur"—Herman H. Hahn $100.67
Woodrich Engineering Co., Inc.—Fredk. Auryansen $401.96

In Richmond County.

Anderson, August—Frank B. Sterner & Co., Inc. $240.74
Egan, Patrick—Frank Schmitt $249.60
Gagliano, John—Joseph Shiro $113.03
Hassebrook, John—Harry Cohen $45.06
Olsen, Neals—Ottelie Schmidt $64.60
Payne, Joseph D.—Staten Island Advance Co., Inc. $137.10
Stoddart, Arthur—Guy A. Brantingham and Andrew X. Johnson $67.60
Valgio, Philip—Staten Island Advance Co., Inc. $109.00

In Westchester County.

Allard Street Const. Co., Inc.; Sydney Grundstein—National City Bank of New Rochelle $545.77
Baker, Raphael—Charles Scribner's Sons $37.48
K. T. K. Holding Corp.—Guardian Life Ins. Co. of America $93,994.15
Keeler, Edward A.; Sanford N. Treat, Sigmund Krauter—Same $50,000
Same—Same $45,000.00
E. D. Graber Bldg. Corp.—Gorman, Levine & Co., Inc. $26.47
Richards, Tory—Breyer Ice Cream Co. $52.59
Kling, Marie D.—Harold W. Davie $110.00
Frattarola, Carmine—William Kay, Inc. $83.30
McHeehlenpah, Anne—Thomas Wright $930.00
Cerbone, Joseph—Benjamin Blau $97.95
Anselmo, Antonio; Lillie Anselmo—Alessipo Ruberpo and others $6,904.42
Mitchell, Francisco—Jack Giangregario $2,270.80
Isbister, James A.—Albert G. Aitchison $1,272.61
Tirone, Nicholas R.—Dominick Capio $1,132.75
Dalrymple, Fitzwilliam W.—Edwin G. Reynolds $132.49
Levy, Harry—Sahle Brothers, Inc. $104.33
Crown, Jacob B.—Tide Water Oil Sales Corp. $199.97
Biltmore Shoppes, Inc., The—Barnet Beckenstein $731.45
Gremac Const. Co., Inc.; William H. Greve—Irene A. Thropp $529.87
English Housing Corp.—Equitable Mortgage and Title Guaranty Co. $55.01
Same—Same $47.71
Cassino, N. Whalen; Anthony Cassino—D. Alphonse Castaniello $2,145.45
Obran, William L.—Westchester Title and Trust Co. $237.52
Scagitano, Luig—Same $258.67
Weil, Solomon—William H. Macknight $629.93

In Nassau County.

Long Island Refuse Disposal Corp.—Matthew Elmore $169.70
Lyon, Ralph S.—Bangert Electric Co., Inc. $254.63
Dalston, John W.—William J. Ulmschneider et al. $1,095.00
Reis Building Corp.—Onni Kaupoi $565.60
Klewra, Anthony—Anne Henry Phipps $265.00
Bartolini, Giarinda and Valdemardo—Sterling, Inc. $525.65
Pfaeffle, Otto, Nassau County's Model Bakery, Inc.—Thomas S. Nagle, Inc. $303.05
Fisher, Samuel L. and Rose—Philip Mandelbaum $286.71
Ehlen, Harold—Wilson & Co., Inc. $84.03
Handel's Duck Inn, Inc.—Warner & Prandard $350.35
Fox, Allen—Theodore Fasnacht $2,248.88
Foy, Louise C., and Vogue Dress Shop—Harry Nenner, Inc. $38.74
Rosenzweig, Louis I.—Socony Burner Corp. $221.44
Gombert, Edward Sr.—Paul Ayres Co., Inc. $1,911.98
Lee, Ethel—U. S. Fidelity and Guaranty Co. $35.45
Scott, Joseph—Michaels Bros. $68.90
Bernstein, Freeman—Equitable Casualty and Surety Co. $7,500.00
Combs, Henry—Margaret Huss $266.50
Avrick Market Co., Inc.—James Lorelli $139.22
Fusco, Julius—Henry Shapiro $170.21
Anderson, Martin R.—Metropolitan Casualty Insurance Co. of New York $33.94
James, Walter—Emanuel Levy $57.00
Wallstein, Reuben—Griffin & Rushmore $111.18
Long Beach Lumber Co., Inc., and George W. Whitbred—Frank Wiedemann $342.02
August Fenn, Paul Oettle and Edward Rand—Arthur G. Archibald $308.68
Johnson & Molitor, Inc.—Fidelity and Casualty Co. of New Jersey $185.20
Marks, Greta—American Seal and Cap Corp. $266.00
Murray Motors, Inc.—Charles L. De Forest $249.68
George J. Lesser and George Zipp—Bloomingdale Bros., Inc. $126.06
Ungerland, John G.—Caston, Inc. $59.90
Highland, Helen—Powers Garage, Inc. $140.21
Leone, Fidele, and James—Shuttleworth Willney Co., Inc. $134.83
Benka, Frank and Helen M.—William Gombert $561.42
Monat, Joseph—William J. Steele $32.49
Viegelmann, Kurt—Same $47.56
Spackman, Lester A.—Same $119.30
Donigan, Frank E.—Same $77.98
Myrus, Richard L.—Same $77.16
Johnson, Norman—Same $223.66
Tynan, William—Same $61.00
Bolsch, William—Same $81.50
Forester, Robert—Same $77.08
Abrams, Benjamin—Same $57.85
Petry, Curtis—Same $59.17
Dennis, Edward—Same $29.08
Morse, Zack—Same $62.04

In Suffolk County.

Morrisey, Timothy—Kelly Springfield Tire Co. $124.47
Clinton Coal Co., Inc.—Lehigh Coal Sales $333.35
Shaefer, Alvin—Reid Ice Cream Corp. $75.62
Hart Waterproof Clothing Corp.—Best Coat and Apron Manufacturing Co., Inc. $489.10
Squires, Clarence J.—James H. Corwith and another $116.04
Fields, August—The T. A. Snder Preserve Co. $35.59
Wilson, Raymond M., and another—Frank Bramerloh $916.10
Same—Same $886.56
Same—Same $583.65
Emadee Realty Corp.—Title Guarantee and Trust Co. $846.34
Hooman, Francis, et al.—Fred W. Mathiesen $391.67
Glozek, Mike—Glamore Motor Sales Co., Inc. $109.02
Monsell, Frank B., and another—Paul N. Westerbeke $288.17
Page, Arnold—Joseph Kocelik $249.97
Ketcham, Townsend—Glamore Motor Sales, Inc. $103.41
Wicks, John H.—Haines Bros., Inc. $143.60

In New Jersey.

HUDSON COUNTY.

Board of Chosen Freeholders of Hudson County—Estelle Clossey, $19.23 for 390 weeks and $16.83 a week until son, Thomas, is 16 years.
Lanzetta, Antonio—Harry Shafer $207.00
Machata, John—George Roth $264.16
Miller, Michael—Joseph H. N. Freiss, trustee of Victor Eisenberg $869.25

SATISFIED JUDGMENTS.

The first name is that of the debtor, the second that of the creditor and the date when judgment was filed.

In New York County.

Rodriquez, Providencia and Detroit Fidelity and Surety Co.—People, &c.; Dec. 27, 1929 (vacated) $500.00
Tesone, Anthony, and Detroit Fidelity and Surety Co.—Same; Jan. 22, 1930 (vacated) $500.00
Satino, Augusta, and Detroit Fidelity and Surety Co.—Same; Dec. 24, 1929 (vacated) $500.00
N. Y. Railways Corp.—B. Giangarra; April 23, 1928 $600.00
Same—S. Giangarra, by guardian; April 23, 1928 $3,000.00
Woloshin, Morris—A. B. Soifer et al.; June 22, 1923 $839.00
Same—M. Cobert; June 22, 1923 $539.51
Ambrookian, H. O.—Jones McKee, Inc.; Dec. 13, 1923 $18,609.50
Hahn, William—L. Ostrowsky; Jan. 5, 1927 $1,957.50
28th St. and 7th Av. Corp. and Albert I. Sire—Columbia Bank; May 15, 1920 $3,007.46
Benjamin, Alick—City of New York; April 26, 1928 (canceled) $220.78
Hachegan, Megrdich—Frank L. Burns Coal Co., Inc.; Oct. 15, 1929 $466.65
Reeve, Baylis C. and Herbert M.—Nungesser-Dickinson Seed Co.; Sept. 30, 1929 $189.28
Hanson Realty Corp. and Arling Hanson—G. J. Weber et al.; Aug. 7, 1928 $284.27
Hammer, Joseph T.—New York Title and Mortgage Co.; May 24, 1929 $150.31
Kolbenheyer, Harry—A. Becker, April 8, 1921 $100.00
Rigaut, Gladys—E. Z. Janis; Dec. 11, 1929 $3,459.71
Same—Sulgrave, Inc.; Aug. 13, 1928 $3,933.61
Kabrin, Harry, and Harry Blechner—People, &c.; Feb. 1, 1930 (vacated) $1,000.00
McCarthy, Charles H.—Lord-Taylor; March 19, 1929 $1,582.47
Kolbenheyer, Harry—L. Becker; April 8, 1921 $1,083.53
Gibbons, Louis S., and Equitable Casualty and Surety Co.—People, &c.; Feb. 6, 1930 $2,500.00

In Kings County.

Doelle, Elizabeth, et al.—Marie Louise Newman, Nov. 14, 1929 $2,865.11
Frey, Anna—I. Sonnenberg Co., Inc., Aug. 15, 1924 $63.40
Juliano, Tony, et al.—William Glacken, Feb. 5, 1926 $409.80
Westerman, Anna—Solreb Realty Corp. et al., Oct. 21, 1929 $60.80
Kodan Building Corp. et al.—New Lots Sash & Door Corp., May 21, 1929 $1,042.49
Lynch, William—Cohen Bros. Furniture Co., Inc., Oct. 7, 1927 $268.90
Nieplum Building Co., Inc.—The Equitable Life Assurance Society of the U. S., Feb. 25, 1930 $123.44
Fischer, Martin, et al.—Food Dealers Loan & Investment Corp., July 9, 1929 $274.70
Goldzier, Sanford, et al.—Joanna Meehan, April 4, 1928 $13,626.20
Same—Same, April 4, 1928 $92.60

In Bronx County.

Chapman, Ernest H. and Dora—M. Fabriani, April 11, 1929 $121.95
Cosmopolitan Metal Weather Strip Co., Inc.—N. Y. Carved Moulding Co., Inc., Jan. 25, 1929 $1,773.46
Tompkins Kiel Marble Co., Inc.—J. La Terra, Feb. 14, 1930 $131.25

In Queens County.

Allocco, Salvatore—Mercogliano Bros., Inc., June 27, 1929 $854.91
Allocco, Salvatore—Mercogliano Bros., Inc., June 27, 1929 $977.23

In Nassau County.

Oceanside Investing and Industrial Corp.—Nassau Trucking Co., Inc. $1,476.19
Way, Elmer L. and Susan—A. I. Namm & Son, Inc. $186.72

In Suffolk County.

Turner, Arthur H.—Theodore Friedelberg, Dec. 7, 1925 $8,289.70
Forcucci, Nicola—New York Water Service Corp., Oct. 24, 1929 $228.73
Same—Charles G. Smith, Oct. 25, 1929 $285.63
Same—Henry A. Murphy Insurance Agency, Inc., Nov. 17, 1929 $82.61
Ritch, Charles—Herman P. Knapp, May 25, 1928 $389.00
Same—Leon R. Dininy and another, May 25, 1928 $189.16
Same—Same, May 25, 1928 $613.05

MECHANICS' LIENS.

Filed yesterday:

In New York County.

132D ST, 265 WEST; Keystone Heating Co. against Charles and Jennie Crosby, owners (renewal) $770.00
FORSYTHE ST, 157; Weisman Coal and Lumber Co., Inc., against Edel Glasser, owner (renewal) $807.75
143D ST, 526 WEST; American Home Heating Company against Mary L. Bailey, owner (renewal) $800.00
136TH ST, 261 WEST; American Home Heating Company against Marie Winston, owner (renewal) $975.00
5TH ST, 335 EAST; Albert Fisher against John and Tesse Yarmolo, owners and contractors $280.00
PARK AV, 502; Famous Cabinet Co., Inc., against Demonico Corp., owner; Monarch Desk Corp. and Moss & Ferguson, contractors $2,364.00
BROADWAY, 3,180 to 3,188; C. Edward Reid, Inc., against Julia A. Donohue Estate, owner; Partos Realty Co., contractor $120.00
ST. NICHOLAS AV, 1,431; George Bernhard Heating Co., Inc., against F. Citarella and Mortimer C. Addoms, owners and contractors $298.00
121ST ST, 442 AND 444 EAST; Archibald B. Beith against Felix Verdschi, owner; Toth Heating Co., contractor $313.55
WILLIAM ST, 161; Joseph Tassoff against 157 William Street Co., Inc., owner; M. Faerber & Co., Inc., contractor $77.00
DELANCEY ST, 160, AND CLINTON ST, 107; Nick Woslowski against Delanton Corp., owner; Isaac Turnoff, contractor $350.00
PARK AV, 1,323; Aaron Silberman against Annie Sootoroff, owner; Hendrich & Dowd, contractors $104.25
183D ST, 501 WEST; Joseph Scally against 183d Amsterdam Corp., owner and contractor $8,384.78
124TH ST, 424 AND 426 EAST; Prudential Iron Works, Inc., against John S. Lockwood and Elliott L. Brown, owners; Savinelli Construction Corp., contractor $500.00
76TH ST, 332 TO 340 EAST; Sidney Frankenheim against Carthage Realty Corp., owner; John Monatt, contractor $54.75
140TH ST, n s, 200 ft w of Lenox Av, 25x100; Colonial Art Glass Co., Inc., against Little Mount Zion Baptist Church, owner and contractor $2,700.00

In Kings County.

HERZL ST, 76-78; M. E. Conran Co., Inc., against Harry and Rachel Levine and David Bloom, owners, and Henry Kobb, Inc., contractor $2,854.29
86TH ST, s s, between 15th Av and Bay 10th St; the Dryolin Co. against Jonas Heights Corp., owner, and Borough Cornice and Roofing Co., contractor $300.20
QUENTIN ROAD, n s, 25 ft w of East 12th St; the Republic Radiator Co. against Jamunart Holding Corp., owner, and Louis Weiner, contractor $505.07
MILLER AV, 443; Harry Zelenko and Jack Berger against Sarah M. Martin, owner, and Maxwell M. Flamm, contractor $975.00
EAST 96TH ST, w s, 240 ft s of Church Av; Arnesto Paint Co., Inc., against Reischman Building Corp. et al., owners, and Louis Warshavsky, contractor $1,500.00
AVENUE O, s s, 40 ft e of East 54th St; Bumberg & Sons, Inc., against Nelson & Edwards, Inc., owners and contractors $650.00
92D ST, n e cor of Ridge Boulevard; Fabris & Ciofalo, Inc., against Andesp Building Corp., owner and contractor $2,831.66
EAST 96TH ST, w s, 240 ft s of Church Av; Venetian Terrazzo Corp. against Reischman Building Corp., owner and contractor $250.00
EAST 96TH ST, 544; the John Ficara Building Corp. against same, owner, and Max Reich, contractor $2,000.00
WEST 23D ST, 2,837; Tilden Engineers, Inc., against Antonietta Scardia, owner and contractor $984.00
THATFORD AV, 343-45; D. Pastanik, Inc., against Nathan Abramoff, owner, and Benjamin Altschul and Celia Glaubach, contractors $423.00
21ST AV, 7,602; George Bahr, Inc., against Foxholt Realty Corp., owner, and Benjamin Holiber, contractor $147.80
EAST 18TH ST, 1,382; Kobb Engineering Corp. against Alma Sipila, Frederick and John G. Dickson, owners, and Anton Sipila, Alma Sipila and Fred'k J. Dickson, contractors $500.00
OCEAN AV, 1,802; Deer Contracting Corp. against Dora Elkins, owner, and Dora and Joe Elkins, contractors $473.00
EAST 96TH ST, 536-544; Charles Nadler against Reischman Building Co., Inc., owner, and Reischman Building Corp., John Ficara, William Markowitz, Harry Seigel and E. F. Kirk, contractors $565.00
OCEAN PARKWAY, 571; A. Fagin & Son against Mary Joftes, owner, and Mary and Joe Joftes, contractors $465.00
PARKSIDE AV, 210-14; J. B. Santemma, Inc., against Samuel and Sarah Elgart, owners, and Altieri & Silbert, contractors $350.00
PARKSIDE AV, 210-214; Altneu Roofing Co., Inc., against Samuel Elgart, owner, and Sonken & Carr, contractors $800.00
CARROLL ST, 88; Sam Josephson against Regina Pennacchio, owner and contractor $137.50
CARROLL ST, 84; same against Antonette Tragale, owner and contractor $151.50
3D ST, 437; same against Regina Pennacchio, owner and contractor $297.00
ATLANTIC AV, 1,671½ and 1,673; Bernard Cherner against Louis Romanucci, owner, and Alfred Zulli, contractor $600.00
96TH ST, EAST, 536; Joseph Maltese against Reischman Building Corp., owner and contractor $400.00
CHESTER AV, 145-153; James J. Millman, Inc., against Grace M. Ward, owner and contractor $900.00
LIBERTY AV, s e cor and New Jersey Av; East River Mill & Lumber Co. against Rubel Coal & Ice Corp., owner, and Joseph Siegel and Superior Concrete Arch Co., contractors $643.92
JOHNSON AV, 25 to 31; Pierce, Butler & Pierce Mfg. Corp. against Herman Goldstein, owner, and Philip Grossman and Nathan Sather, contractors $1,278.59
3D ST, EAST, 1,919; Fred Weber against Irving and Bessie Mills, owners, and M. Sobel, contractor $175.00

In Bronx County.

LURTING AV, w s, 125 ft s of Neill Av, 50x100; Colonial Sand and Stone Co., Inc., against Frank Luima, owner; Leom Bldg. Corp., contractor $183.60
222D ST, 757 EAST; G. W. Turner against H. E. Simons, owner; H. E. Simons, contractor $96.00
179TH ST, 86 WEST—Seymour S. Schoen against Abraham Mallimson, owner and contractor $36.00
VALENTINE Av, 2,851; same against Abraham Mallinson, owner and contractor $53.00
CROTONA PARK NORTH, 787; same against Abraham Mallimson, owner and contractor $22.50
UNIONPORT ROAD, 1,739; William J. McCormack Sand Co., Inc., against St. Dominic Catholic Church and Rectory, owner; Otello Rapini, contractor $63.85
197TH ST, n e cor of Sedgwick Av, 25x200x irreg.; P. & F. Grassi, Inc., against Sedgwick Hldg. Corp., owner; Rosan Bldg. Corp., contractor (renewal) $14,250.00
PROSPECT AV, 586-590; Louis Schoicket against 586-90 Prospect Av Corp., owner and contractor (renewal) $500.00
SHERIDAN AV, 1,310; Watson Elevator Co., Inc., against Henmill Hldg. Corp., owner and contractor $811.95

In Queens County.

225TH ST, w s, 260 ft n of 138th Av, 60x100, Laurelton; Kurtz Iron Works against Max and Ruth Pearlstein, owners; Frank C. Liebow, contractor $35.30
62D AV, s s, 100 ft w of Hillcrest Av, 40x100, Flushing; Anthony Soljanich and Thomas Leupich against Tobia and Mary Anelante, owners; Anthony D'Onofrio, contractor $280.00
35TH ST, s w cor of 28th Av, 300x100, Astoria; Supreme Electric Equipment Co., Inc., against Brevort Devel. Corp. and Dr. Alvin C. Breger, owners and contractors $5,243.87
SANFORD AV, s e cor of Frame Pl, 100x125, Flushing; Columbia Metal Box Co. against 61 Sanford Avenue Corp., owner and contractor $57.75
88TH ST, e s, 60.12 ft s of 78th Av, 40x106.38, Forest Park North $1,016.11

In Richmond County.

BOND ST., 80, Port Richmond; the Huck-Gerhardt against Walter H. and Jennie M. Stuart, owners $480.00
WILLOWBROOK ROAD, 353, Port Richmond; same against George W. and Stella M. Barnald $288.00

In Westchester County.

LOTS 183, 184, 185, 186, 187, Valentine V. Brady, Yonkers; the Willison & Adams Co. against B. & C. Nieberg Realty Co., Inc. and another $1,379.92
LOT 9, Block 894, tax map, New Rochelle; Saggest Cons. Co., Inc., against Sheffield Farms Co., Inc., owner, and Interstate Bldg. and Dev. Co., Inc., contractors $4,492.43
BELLWOOD AND KILBORNE AVS, s e cor, Mount Pleasant; W. A. Brockhurst Co., Inc., against Charles A. Bowes and another, owners and contractors $903.00
LOT 10, Perry Circle, New Castle; Herbert B. Johnson against Franklin Montross Jr., owner, and Vandyke Building Co., contractors $326.50
WESTMINSTER RD, e s, Greenburgh; Ben Rosenzweig against Fort Hill Building Corp., owner and contractor $200.00
NORTH BROADWAY, 293, Yonkers; Williamson Heater Co., Inc., against 293 North Broadway, Inc., owner and contractor $500.00
LOTS 74, 75, Webber Park, Mount Pleasant; Sears, Roebuck & Co. against Michael Duffy, owner and contractor $4,508.23

In Nassau County.

LOT 31, map 1, Cove Heights Realty Co., Glen Cove; Thomas Maxwell against Antonio and Cligido Dimasio, owners and contractors $555.00
WILLIAM ST, n s, 105 ft w of School St, East Williston; Wm. A. Spettel against Adolph and Clara Karlsen, owners, and George D. Huy, contractor $62.00
LOT 156, block 10, amended map Island Park; Coast Lumber Corp. against J. Z. Stationery Co., Inc., and Jacob and Fannie Zweinban, owners and contractors $900.00

In Suffolk County.

PARCEL on the northerly side of Folger Av, Bayport, S. I.; Joseph J. Lang against Lillian Fuchius, owner, and Right Construction Co., contractor $388.00

SATISFIED MECHANICS' LIENS.

In New York County.

115TH ST, 112 EAST; Isidore Lieberman against David Bergman et al., Jan. 30, 1930 $1,690.00
SAME PROPERTY; Abraham Spielberger against same, Jan. 24, 1930 $1,650.00
52D ST, 5 WEST; Frederick L. Buick against 5 West 52d St. Corp. et al., Feb. 1, 1930 $7,792.61
BROADWAY, 693; B. Sickler against Edbro Realty Co., Inc., et al., June 13, 1929 $49.45
HESTER ST, 29; Coronian Wire Work, Inc., against N. Y. Edison Co. et al., Jan. 25, 1920 (by bond) $215.00
BROADWAY, 6TH AV, 35th and 36th STS, block, &c.; Materials Delivery Corp. against Herald Square Realty Corp. et al., Sept. 30, 1929 (canceled) $2,076.00
17TH ST, 317 EAST; Sam S. Glauber, Inc., against Hyman Goldstein et al., Dec. 6, 1929 $455.75
40TH ST, s s, 100 ft w of 11th Av.; Maurice Blumenthal against N. Y. Butchers Dressed Meat Co. et al., Feb. 5, 1930 $4,729.99
8TH AV, w s, 34th to 35th St; W. H. S. Lloyd Co., Inc., against New Yorker Hotel Corp., Feb. 24, 1930 $853.96
76TH ST, 249 WEST; N. Y. Mineral Flooring Co., Inc., against Marjorie M. Lorenze et al., Sept. 28, 1929 $105.00
RIVERSIDE DRIVE, 900; Spire & Klausner, Inc., against 900 Riverside Drive Corp. et al., Jan. 28, 1930 $217.70

In Kings County.

AV K, 8,312; Samay Heating Co. against Pietra Stabile et al.; June 5, 1929 $410.00
CARLTON AV, 394; the Keystone Heating Co. against Joshua Price; Aug. 28, 1929 $715.00
UNION ST, 1,516; Mankes Heating Engineering Corp. against Sarah Warshaw; Feb. 4, 1930 $550.00
EMPIRE BLVD, 692; Joseph J. Gottlieb against Mary Glowitz et al.; June 26, 1929 $2,025.00
SAME PROPERTY; Benjamin Weiss against same; July 5, 1929 $225.00
SAME PROPERTY; Levine & Horowitz against same; June 21, 1929 $600.00

In Bronx County.

LONGFELLOW AV, 825, 829, 833, 827, 841 and 845; Gun Hill Paint Supply, Inc., against Longefellow Seneca Corp., Feb. 5, 1930 $274.37
EAST FORDHAM ROAD, 573, 575; Ames Building Material Co., Inc., against Antonucci Holding Corp., Feb. 13, 1930 $1,367.40
SAME PROPERTY; Rocco F. Santore against same, Feb. 19, 1930 $3,800.00
SAME PROPERTY; D. Voepel Iron Works, Inc., against same, Feb. 18, 1930 $1,080.90
SAME PROPERTY; Ames Building Material Co., Inc., against same, Feb. 13, 1930 $749.81
EAST FORDHAM ROAD, 573; Joseph Cerbone against same, Jan. 31, 1930 $1,306.69
FORDHAM ROAD, n e cor of Hoffman St; John and Louis Medica against same, Feb. 14, 1930 $2,908.00
STARROW ST, w s, 50 ft s of Unionport Road, 50x100; Thomas McEvilly, Inc., against Anna Kowunen, Dec. 27, 1929 $590.00

In New Jersey.

HUDSON COUNTY.

JACKSON and GRANT AVS, n w cor, Jersey City; three-story frame flat, with store; Patrick L. Cusick and James T. Clow against Harry Abarhanel, owner, March 8, 1929 $750.00

LIEN BOND FILED.

KINGS HIGHWAY, n w cor and East 16th St; principal, Isaacson & Weingrad; surety, National Surety Co.; owner, Mincanty Realty Corp., amount of bond, $7,000.

Buyers' Wants.

Rate: 90 cents an agate line.

Coats.

COATS, Spring, wanted; open to buy any quantity for cash. 139 West 35th, 12th floor. Lackawanna 2123.
COATS wanted, dressy misses', women's; placing orders. Frank-Frank, 270 West 38th.

Dresses.

DRESSES Wanted—$3.75 silks, also jobs; bring samples. Reo, 519 8th Av.
DRESSES Wanted—Jobber, cash, for 50 or 10,000. Emanuel, 264 West 35th.
DRESSES wanted; pay cash, new styles, all week. Wisconsin 5695.
DRESSES WANTED; 2,000, ALL KINDS; CASH. PENNSYLVANIA 9688.

Fur Trimmings.

FOXINES, vicunas and foxes wanted. 5th floor, 270 West 39th.
FOXES; Scarfs and Skins Wanted—Cash. 49 West 27th St., Room 610.
KID calfs wanted. Colonial, 307 West 38th St.
FUR Sets Wanted—Better grade Winter left-overs; cash. National, 515 7th.
FURS Wanted—Blue fox strips, better kind. Cohen-Wishnack, 252 West 38th.
RUSSIAN FITCHES WANTED. 270 West 39th, 14th floor.
SQUIRREL Collars Wanted at a price. Biermann, 247 West 38th, 5th floor.
WOLF STRIPS WANTED. JULIUS NELSON, 247 WEST 38TH.
WOLVES and fitches wanted. H. Rudinsky, 264 West 35th.

Silks.

BENGALINES, crepe [illegible] tins, plain and printed crepe de chines, rayons, georgettes, flat crepes; also velvets of any description wanted; spot cash. Bassers Fabrics, 433 4th Av. Lexington 5156.
BORDER PRINTS WANTED. Could use quantity, at a price. Luckee Girl Dresses, 261 West 35th.
PASTEL PRINTS wanted. Jenee Dress, 263 West 38th.
PRINTED Crepes Wanted—All silk; open for large quantity, at a price. Sturman Dress, 134 West 37th.
PRINTED and plain flat crepes and georgettes wanted at a price. BERMAN & SMITH, 213 WEST 35TH.
PRINTED Crepes Wanted—In new light patterns; also printed chiffons. Alwyn Dress, Inc., 226 West 37th, 12th floor.
PRINTED Silks Wanted—Also printed rayon crepe; large or small lots; spot cash. Bassers Textile, 34 East 29th. Lexington 8145.
PRINTED SCARFS and border printed crepes wanted. Crystal Costume, 225 West 35th.
PRINTED GEORGETTES wanted, good quality, under 90c. Rosner Dress, 128 West 36th.
RAYONS wanted; pastels, printed. Call after 11. Kaften-Brown, 463 7th Av.
SILKS Wanted—Large quantity black and navy flat crepes and cantons; close outs. 254 West 35th, 7th floor.
SILKS Wanted—Pastel flat crepes, printed silk crepes and printed georgettes. Mayfield Dress, 463 7th Av.
SILKS Wanted—Light ground printed crepes, all quantities; close out at a price. Monarch Dress, 500 7th Av.
SILKS Wanted—Greige 3x3, for printing purpose. Adolph Meirowitz, 252 West 37th. Chickering 8380.
SILKS Wanted—China, Jap, georgette; white only; can use seconds. Chelsea 6410.
WANTED—Bids on 100,000 yards of Seco lining; submit sample pieces, price and delivery. Banner Dress House, 463 7th Av.

Woolens.

AMERICAN Wanted—13816; also jobs better black broadcloth. Schoenfeld, 246 West 38th.
BASKET WEAVES wanted; Gera's Chevera, style 52298 or similar, pastel shades only. L. Greenberg Bro. 520 8th Av.
BASKET Weaves Wanted—Black, also shark skins, coverts, wool crepe suitings under $1.50. Lesser & Storace, 251 West 39th.
BASKETWEAVES Wanted—All colors. Wolf, Rubens & Scheinberg, 134 West 37th.
BROADCLOTHS Wanted—All colors. Pasternack & Simon, 256 West 37th St.
BROADCLOTH Wanted—Spring weight cloth, for cash. 212 West 35th, 6th floor.

REPORTS OF LATEST DEALINGS IN REAL ESTATE FIELD

RETAIL TRADE HERE GAINED IN JANUARY

Federal Reserve Bank Reports Department Store Sales Increased 4 Per Cent.

CHAIN GROUP ALSO BETTER

Their Total Advance in the District Averaged 9 Per Cent Over Last Year.

The Federal Reserve Bank of New York in its monthly review of credit and business conditions, as of March 1, will show a gain of 4 per cent in the sales made in January, as compared with a year ago, by department stores in New York City, representing the largest increase reported since October. The increase for the department stores in the bank district as a whole amounted to 2 per cent.

"The total January sales of reporting chain stores in this district averaged 9 per cent higher than in the corresponding month in 1929," says the review. "All lines except shoe organizations showed an increase in sales compared with last year. Sales of grocery and variety chains continued to be substantially larger than a year ago, while the sales of five-and-ten-cent stores reported a 3 per cent increase, following a decrease in December, and candy chain systems reported the largest increase in sales since March, 1929.

"After allowing for the change in the number of stores operated, grocery and candy chains showed substantial increases in sales per store, while all other reporting types of chain stores showed decreases.

"The total January sales of the reporting department stores in this district showed an increase of 2 per cent over a year ago. There was an increase of 4 per cent in the sales of New York City stores, which is the largest increase reported since October. The Rochester, Hudson River Valley district and Albany district stores reported substantial increases in their total sales, and the reporting stores in the Westchester district showed a small increase, but all other localities continued to report decreases in sales, some of which were larger than in the two preceding months.

"Stocks of merchandise on hand in department stores at the end of January were 4 per cent lower than a year ago, the largest decrease in several years. Collections on charge accounts outstanding were noticeably slower than a year previous."

Silver Fox Leads at Fur Sale.

Bidding for silver fox, the selling of which was not completed, featured yesterday's session of the New York Auction Company's fur sale. The pelts were in strong demand at prices fully up to those of the company's special silver fox sale in January. The remainder will come up this morning, beginning with Lot No. 7,397. Save for mole and marmot, which did not change, the other more important offerings yesterday were all under the Fall sale averages. American opossum and Japanese mink dropped 25 per cent, while Japanese marten was off 20. Aside from "silvers," these were the day's top prices on leading articles: American opossum, $1.36; mole, 6 cents; marmot, 50 cents; Japanese mink, $2.70, and Japanese marten, $10. Sales for the day were $350,000.

BUYS $500,000 FLAT IN CHARLTON STREET

Investor Takes Over House at 26-32 From Harrison White Corporation.

N. Y. C. ADDS TO HOLDINGS

Five-Story Tenement Is Sold at 506 West 49th Street—Other Realty Deals.

An interesting downtown realty deal was announced yesterday, when the apartment house at 26-32 Charlton Street was bought by an investor from the Harrison White Corporation. The building was completed recently and contains eighty-three apartments. It was held at $500,000, according to H. S. Hillyer & Co., brokers in the sale. The Anchor Realty Corporation acted for the buyer.

The New York Central Railroad, through its New York State Realty and Terminal Company, added to the land required for its west side track removal program. Brown, Wheelock: Harris, Vought & Co., brokers, announced the sale to the railroad interests of the property at 507 to 515 West Twenty-eighth Street, 100 feet West of Tenth Avenue. The seller of this parcel was the Valeray Realty Company, Charles L. Van Zelm, president. The selling company has large holdings in the section, including the 550 feet remaining on this block over to Eleventh Avenue. Brown, Wheelock: Harris, Vought & Co. recently sold to the railroad the property opposite at 506 to 512 West Twenty-eighth Street for Mrs. Grace Lane and Mrs. Helen Dillon.

The same brokers also sold yesterday to the New York State Realty and Terminal Company the five-story tenement house at 506 West Forty-ninth Street for Mrs. Fritz Bloom, and for Christopher and Dorothy Seccamanie the similar house at 514 West Fifty-first Street.

A contract of sale recorded yesterday showed that the Trinity Church Corporation had bought from John C. Sparks the five-story building at 42 Warren Street, 25 by 100 feet. The property was sold for $92,000 through William Cruikshank's Sons, brokers. The corporation owns the adjoining parcel at 44 Warren Street and the abutting property at 112-114 Chambers Street, between Church Street and West Broadway.

E. Sharum, operator, bought from the Hattor Realty Corporation the six four-story tenement houses at 2,056 to 2,062 Second Avenue and 302 to 304 East 106th Street, southeast corner. The realty fronts 100 feet on the avenue and 125 feet on the street and was sold through Irving H. Wolfe, broker.

A three-story dwelling, 25 by 100 feet, at 526 East 145th Street, has been sold to H. W. Meyer through David J. Olliver, broker.

Bronx Dwellings Plan Filed.

A dwelling to cost $15,000 is to be erected on the west side of Seymour Avenue, 125 feet north of Astor Avenue, according to plans filed with the Bronx Bureau of Buildings yesterday by De Pace & Juster, architects, for Ralph Stabile. The site is 20 by 30 feet.

National City Bank Purchases Branch Site in Queens Village

The National City Bank has acquired for a new branch a two-story store and office building at the southwest corner of Jamaica Avenue and 218th Street, Queens Village.

The site, 100 by 66 feet, is one block distant from the new Station Plaza being developed by the Long Island Railroad and the city. The building has a steel skeleton to which more floors may be added if desired. The bank is to occupy the greater part of the ground floor.

The property was held at $225,000 by the seller, the Chalcon Romm Realty Company, Inc. The Roman-Callman Company and the Mezik Garbade Company arranged the sale.

LEASEHOLDS LISTED.

Buildings in Washington Market Area Are Taken.

Gherardi Davis leased the four-story building at 199 West Street, northeast corner of Jay Street, through the Robert R. Rainey Company, broker. The latter also leased the five-story building at 53 Jay Street, the four-story structure at 200 West Street, the four-story building at 201 West Street and the similar improvement at 202 West Street. All the buildings are in the Washington Market section.

The Durkee Company, Inc., leased the five-story building at 30 South Street through Amico & Dooling, who also leased to the Engels Express Company the building at 50 Water Street and the store in 52, adjoining.

The premises at 407-11 Greenwich Street and 15 Hubert Street were leased by William Turino to Leonard L. Hirsh and Mark E. Morgenstern for five years from April 1, 1930, the rent to be $10,800 per annum.

The theatre at 817-25 Third Avenue and 203-15 East Fiftieth Street, northeast corner, was leased by the Chancellor Realty Corporation, of which Max Richter is president, to the Windsor Shows Corporation, David J. Hyman, president, for five years from Feb. 1, 1930, the annual rental to be $12,000.

Charles L. Patton leased to the Harlem Card and Paper Company, Maurice L. Suskin, president, the six-story building at 207-211 East 119th Street for ten years from May 1, 1930, the rent to be $5,100 a year, with the privilege to renew for ten years additional. The tenant has the option to purchase the demised premises for $90,000 until May 1, 1933, and for $95,000 between that date and May 1, 1935.

Acquire Beekman Place Suites.

Sutton, Blagden & Lynch, Inc., have sold to David K. E. Bruce a large duplex apartment in the new 100 per cent cooperative apartment building at 1 Beekman Place, now under construction. Among those who have purchased apartments there are David Milton, Colonel Arthur Woods and Lyman Beecher Stowe. Douglas Gibbons & Co. represented the owners as selling agent.

URGES THE LICENSING OF ALL CONTRACTORS

W. H. Gompert Says "Solidarity" Is Prime Need of Building Industry Here.

Solidarity and unity are the prime needs of the building industry in New York today, William H. Gompert, former architect for New York City schools, told a group of architects, contractors and real estate men yesterday in the first of a series of conferences in the office of Brown's Letters, Inc., designed to foster a "better understanding" between the various groups in the building trades.

Apparently there was no representative of the building industry as a whole in attendance at the conference of building industries held in Washington in December, Mr. Gompert stated in explanation of his conviction that an office should be created for a man of broad experience in the architectural and construction fields to promulgate and enforce regulations governing these professions.

Licensing of all contractors "for the protection of life and limb and the establishing of responsibility in business dealings" was advocated by Mr. Gompert, along with State examinations to determine fitness for such work.

"Some protective measure should be provided to enforce more rigid requirements for bidding on State and municipal work," he said. "So far as I can learn the only stipulation governing the character of contractors on such public construction work is that contracts shall be awarded to the lowest responsible bidder, but there appears to be no authoritative definition for determining what constitutes the lowest responsible bidder.

"It is through the channel of public bidding that many inexperienced, incompetent and irresponsible contractors find their way into the industry."

GETS LOAN ON THE GARRICK.

J. F. A. O'Donnell Obtains $250,000 at 6 Per Cent on Theatre.

Joseph F. A. O'Donnell, operator, has obtained a mortgage loan of $250,000 for three years at 6 per cent on the Garrick Theatre at 63-67 West Thirty-fifth Street, Robert Holcombe Jones, broker in the transaction, announced yesterday. The loan was procured in the name of the O'Dreco Corporation, of which Mr. O'Donnell is president, from the New York Title & Mortgage Company.

Title to the Garrick passed to Mr. O'Donnell yesterday. The operator obtained the property in part payment for the northwest corner of Sixth Avenue and Thirty-ninth Street, which he sold recently to the Shuberts.

Buys Home at Chestnut Hill, Conn.

Dr. Elwood I. Rogers, nose and throat specialist of Stamford, Conn., has bought a nine-room stone and shingle house being erected by the Greene Construction Company of New Canaan in Chestnut Hill, Conn. The house entrance is at the second floor, the ground sloping to the first floor level in the rear. The plot is two acres. The price, as reported by Luther C. Brown, treasurer of Chestnut Hill Properties, Inc., was $42,500.

WESTCHESTER SALES.

Farm of Forty-five Acres Near Croton Changes Hands.

The 45-acre Edwin Slaving farm near Croton-on-Hudson has been purchased by Stanley M. Isaacs of New York City. The Colonial type brick residence is on high ground overlooking the Hudson. Margaret Lane was the broker.

Ferdinanda La Voie bought a 50-foot plot on Foshay Avenue, Pleasant Ridge, Mount Pleasant, from H. A. Lockwood & Co., the developers, who also sold a 75-foot plot on Birch Drive to Giosue Naclerio.

Edwin DeT. Bechtel of Carter, Ledyard and Milburn, attorneys, leased for the Summer the Clifton B. White estate on Croton Avenue, Mount Kisco. The English type residence has four master bedrooms. Pease & Elliman, Inc., arranged the lease.

DEALS IN NEW JERSEY.

Two Properties in Union City Are Exchanged.

Harry Fox, a West New York merchant, has bought a structure with two stores and two apartments at 925 Bergenline Avenue, between Forty-fourth and Forty-fifth Streets, Union City. The plot is 25 by 100 feet. Samson Frome of Union City, the seller, took in part payment a nine-family brick flat at 530 Forty-first Street, between Bergenline Avenue and the Boulevard, Union City. The parcels involved were valued at $90,000. Max Bernfeld, Inc., was the broker.

The Linwood Development Corporation sold to Kate Denig Arnold of Rutherford a three-story brick and frame house at 222 Steilen Avenue, Linwood Manor, Ridgewood. The house, which contains six rooms and bath, is on a plot 60 by 156 feet. The Realty Exchange of Ridgewood arranged the sale.

CEDAR ST. BUILDING OPENED

Twenty-three-Story Offices Completed by Shroder & Koppel.

Tenants began yesterday to occupy the new twenty-three-story office building at 1 Cedar Street, which has just been completed by Shroder & Koppel, Inc., the builders.

Horace S. Ely, agents representing the owners, report that leases have been closed for space in the structure with many law firms, insurance companies and certified public accountants. The building has an entrance at 102 Maiden Lane, and was erected from plans by Clinton & Russell, architects.

Among the law firms who have rented offices are Edwards H. Childs, Graham, McMahon, Buell & Knox, Howson & Howson, Montgomery, Peabody & Grace and Williams & Saxe. Among the certified public accountants and insurance companies are S. Rossin & Sons, Searle, Miller & Co. and the Hartwig Moss Agency, Inc.

BRONX PROPERTY SOLD.

One-Family Dwelling and a Vacant Plot Change Ownership.

The one-family dwelling at 6,144 Delafield Avenue was sold by the Homelatz Realty Company to a client of James F. Nugent. Peter Cusack was the broker.

Carl Davis sold for the Staff Building Corporation to Philanday Construction Company a plot 100 by 100 feet on the east side of White Plains Avenue, 250 feet south of Pelham Parkway, to be improved with a one-story building.

Movie Theatre for East 85th Street.

Plans for a one-story moving picture theatre at 26-28 East Eighty-fifth Street, adjoining the southwest corner of Madison Avenue, were filed with the Manhattan Bureau of Buildings yesterday by C. L. Weir, architect, for the Federal Owners Realty Corporation of 44 Wall Street. The cost is estimated at $50,000. Two three-story structures are now on the site, which is 50 by 102.2 feet. Plans for altering the four-story studios at 318-22 East Forty-eighth Street at a cost of $50,000 were filed by Watson & O'Reilly, architects.

TRANSFERS RECORDED.

Water Street, 189; Agency Realty and Mortgage Company to Manreb Holding Corporation, 60 Wall Street; mtrogage, $16,500.

Madison Street, 287-89, 43x100; Maer Rubin to R. & F. Garage Company, Inc., 135 William Street.

Thirty-fourth Street, 202-04 West, 40x49.5; Tillinghast Estates, Inc., to Beatrice Bahkack; mortgages, $229,662.50.

Sixth Avenue, northwest corner of Thirty-ninth Street, 49.4½x100; O'Dreco Corporation to Trebuhs Realty Company, Inc., 234 West Forty-fourth Street; mortgage, $400,000.

Thirty-fifth Street, north side, 100 feet east of Sixth Avenue, 74.10½x98¾; Garrick Building Co., Inc., Lee Shubert, president, to O'Dreco Corporation, 342 Madison Avenue; mortgage, $100,000.

Forty-eighth Street, 512 West, 25x100.5; Rose Weisman to New York State Realty and Terminal Company; mortgage, $16,000.

Sixty-second Street, 316 East, 25x100.5; Herbert H. Scothorn to Hermine Dub; mortgage, $12,000.

Lexington Avenue, 1,835, 20x78; Jean B. Rives to George and Lena Wolz; mortgages, $20,375.

St. Nicholas Avenue, northeast corner of 115th Street, 118.5x54¾; Edbro Realty Company, Inc., to Viosyl Realty Corporation, 32 Court Street, Brooklyn.

142d Street, 130-36 West, 150x99.11; Congamond Holding Company, Inc., to Jennie B. Curtes, the Bronx; mortgages, $203,100.

143d Street, 246 West, 25x99.11; Edith Willoughby to Elizabeth Gibson.

Hudson Street, 400, 25x100; Hugh P. Skelly to Seventh Maltz Building, Inc., 225 Varick Street.

Water Street, north side, 117.4½ feet west of Broad Street, 25x47.10; Mary H. Tompkins to Kerclegg Realty Corp., 44 Beaver Street.

Eleventh Street, 526 East, 25x104.4; Pine-Water Realty Corporation to Isidore S. Korn et al.

Hudson Street, southeast corner of Clarkson Street, 25x100; Margber Holding Corporation to Trinity Church; mortgages, $61,750.

Twenty-eighth Street, 507-15 West, 125x98¾; Valeray Real Estate Company, Inc., to New York State Realty and Terminal Company.

Nineteenth Street, 21 West, 25x92; 1929 Holding Corporation to Rhodian Holding Corporation, 565 5th Avenue.

Fifty-seventh Street, north side, 237 feet east of Ninth Avenue, 163x100.5; Same to same.

Eighty-seventh Street, north side, 100 feet east of Broadway; also on south side of Eighty-eighth Street, 62½ feet on Eighty-seventh Street and 108 feet on Eighty-eighth Street. Same to same.

Fifty-seventh Street, north side, 75.5½ feet east of Sixth Street, 69.6½x100.5; also south side of Fifty-eighth Street, 95 feet east of Sixth Avenue, 100x100.5; Same to same.

Fifty-seventh Street, 227-33 East, 80x100.5; Rayon Holding Corporation to same.

Eighty-seventh Street, 302-08 West, 67x100.8¾; Jennie R. Curtes to Charles and Victor Goldstein, Far Rockaway.

132d Street, 67 West, 20x99.11; Charles Nusbaum to Sage Development Corporation, 51 Chambers Street.

Columbus Avenue, northeast corner of Ninety-sixth Street, 99.1x49.11¼; Paulina Holding Corporation to Paul J. Siegner and wife; mortgage, $169,625.

129th Street, north side, 150 feet east of Eighth Avenue, 49x99.11; Joseph F. Crater, referee, to Israel Freidus, Long Beach; consideration, $2,500; mortgages, $52,000.

Hudson Street, 396, 25x100; Thomas S. Roane to Seventh Maltz Building, Inc.; mortgage, $21,000; same property, Seventh Maltz Building, Inc., to Trinity Church.

Hudson Street, 398, 25x100; 398 Hudson Street Realty Corporation to Trinity Church; mortgage, $23,750.

Hudson Street, 400, 25x100; Seventh Maltz Building, Inc., to Trinity Church.

WOULD BAND CITIES OF NORTH NEW JERSEY

Prof. Dodds at State Chamber Dinner Urges Federation in Metropolitan Area.

A federated government for the metropolitan area in Northern New Jersey to deal with matters of common interest to the entire area was advocated last night by Professor H. W..... ..Do.dds of the Department of Politics in Princeton University at the annual dinner of the New Jersey State Chamber of Commerce at the Robert Treat Hotel in Newark.

Pointing out that there are nine counties and 265 municipalities in this district, Professor Dodds asserted that some efficient form of treating such problems as transit, water supply, sewage disposal and highway planning must be found. He urged that purely local matters such as school systems be left to the control of the existing governments.

Declaring that New Jersey's transportation system is in "a deplorable condition," Norman F. Titus, general manager of the New York-New Jersey Business Associates, declared that New Jersey is not realizing her proper share of the business prosperity of the nation because of her failure properly to develop her waterfront. He also charged that fourteen different kinds of discrimination in railroad rates and services are practiced against New Jersey.

NEW STATEN ISLAND FIRM.

Lynch, Robertson, Doyle & Ellis, Inc., Is Title of Merged Businesses.

Lynch, Robertson, Doyle & Ellis, Inc., has been formed to continue the Staten Island real estate and insurance businesses formerly conducted by the Lynch & Robertson Company, Inc.; Lester L. Ellis, Inc., and Ellwood E. Doyle Jr.

The officers of the new corporation are John S. Robertson, president; Lester L. Ellis, vice president; Samuel A. Myerson, secretary; Ellwood E. Doyle Jr., treasurer, and E. A. Rigali, assistant treasurer.

Offices will be maintained at 1,190-92 Castleton Avenue, West New Brighton, with a branch in the new St. George Theatre Building, 25 Hyatt Street, St. George, under the management of Lester L. Ellis, head of the real estate department.

Homes in Queens Purchased.

Edward Best of Brooklyn has bought a home at 205-12 112th Avenue, Hollis, from Frank Droesch, Inc., which also sold a house at 117-35 Nashville Avenue, St. Albans, to Joseph G. Cardinale of Woodside. The Droesch organization exchanged with Hugh Roden a two-family house at 111-17 112th Street, Richmond Hill, for a dwelling at 109-31 204th Street, Bellaire, and with William Henaghan a parcel of residential lots in Jamaica Estates for seven houses in St. Albans.

Metropolitan to Lend $3,016,697.

Mortgage loans totaling $3,016,697 were authorized by the Metropolitan Life Insurance Company yesterday. Of this amount $2,361,866 was for city loans and $654,831 for farm loans. Included in the city loans were $539,500 on five business buildings. Three hundred and sixty-nine loans were made on dwellings and seven on apartments in sixty-six cities and towns throughout the United States. The farm loans were scattered in thirteen States.

BUSINESS LEASES.

Classique Upholstery Furniture Company, Inc., second floor, 15,000 square feet, in 18-22 West Eighteenth Street, running through to 23-27 West Seventeenth Street; Hyman Sollender, furs, store in 244 West Twenty-ninth Street; J. Berman & Sons, raincoats, in 145-49 West Thirteenth Street; A. Goldberg & Sons, Inc., furs, third floor in 144 West Twenty-seventh Street; Singer Dress Company, loft in 127-33 West Twenty-sixth Street; L. Salenfriend & Co., slippers, third floor in 686 Broadway. Spear & Co., brokers.

J. S. Bache & Co., for cotton sampling department and record rooms, store in 19 Coenties Slip and three upper floors in 37-39 Front Street; Dr. Abraham Brand, dentist, first loft over Munson Cafeteria, in 26 South Street, adjoining Seamen's Church Institute and near new Assay Office site and 120 Wall Street Building. Amico & Dooling, brokers.

Elgin Silk Corporation, store in 1,162 Madison Avenue; Majestic Neckwear Company, in 39 West Thirty-second Street. Hell & Stern, brokers.

Sonderegger & Co., Inc., embroideries, third floor in 15 East Fifty-third Street, through Potter, Hamilton & Butler; Peter J. Brennan & Sons, contractors and builders, in Emmett Arcade, 624 Madison Avenue; Muriel Neiman, dress trimmings, in 1 West Thirty-fourth Street. Thoens & Flaunlacher, brokers.

John Henry Crockett (Bankers' Envelope Company), fourth loft in 106-10 Seventh Avenue, through Spear & Co. Duross Company, broker.

Columbia Paper Box Manufacturing Company, floor in 22 Wooster Street; Harry Prochaska, Inc., cigar label importer, in 13-15 East Twenty-second Street; Harry Solomon, for dental office, in 128-36 West Thirty-first Street. M. & L. Hess, brokers.

Hyman Sugerman, in 126 Fifth Avenue; Manhattan Decalcomania Company, in 404 Fourth Avenue. Carstens & Linnekin, brokers.

W. T. Fair, store in 167 Front Street; Isidro Carragal and Jose Freire, store in 87 South Street; Louis Hirschen, Stavos Thomides and Costes Vadiades, Sidney Eisler, Samuel Frank and Frank Giannoni, stores in 474 Eighth Avenue, diagonally opposite Hotel New Yorker, for five years, from Cooper Holding Corporation. Brown, Wheelock: Harris, Vought & Co., brokers.

Sanborn Map Company, twelfth floor in 1 Cedar Street, at total rental of about $125,000, through Horace S. Ely & Co.; Philip A. Frear and R. A. Squires, in 25 Broad Street; Star Company, in 30 Broad Street; Orphos Company, Inc., in 135-41 William Street; Vahan Der Kazarian and Henry L. Walton, in Brunswick Building, 225 Fifth Avenue; Easton Car and Construction Company, in 10 East Fortieth Street; F. C. Werner, second floor in 18 East Forty-sixth Street, through Brown, Wheelock: Harris, Vought & Co.; Lester F. Dittenhoefer, third floor in 10 West Forty-seventh Street. Charles F. Noyes Company, broker.

A. Ajello, Inc., dresses, floor in 247-51 West Thirty-fifth Street; Gross & Hurwitz, wearing apparel, floor in 131-37 West Thirty-fifth Street; Goldberg & Linder, leather novelties, and Bellcraft Blouse and Dress Company, in 251 West Thirty-sixth Street; Joseph Abramson, floor in 270 West Thirty-eighth Street; Philip Witoff, in 571-81 Eighth Avenue, through Spear & Co.; Goldstein & Klein, floor in 263-71 West Thirty-sixth Street; Goldstein & Falk, floor in 242 West Thirty-eighth Street. Adams & Co., brokers.

Howson & Howson, attorneys, in building under construction at 1 Cedar Street, through Horace S. Ely & Co. Pease & Elliman, brokers.

Research Corporation and Western Precipitation Company, additional space in Chrysler Building, through Brown, Wheelock: Harris, Vought & Co.; Schwab & Beatty, Inc., advertising, in 386 Fourth Avenue, Spear & Co., brokers.

AUCTION RESULTS.

By HENRY BRADY.

West 127th Street, 14-16, 50x99.11; six-story tenement; due, $20,534; taxes, &c., $570; mortgage, $45,000; to Harsug Realty Company, Harry Sugarman, president, for $66,300.

By I. LINCOLN SEIDE.

Eldridge Street, 85, 25x100; five-story tenement and stores; due, $32,450; taxes, &c., $2,700; to Pennsylvania Exchange Bank, party interest, for $36,000.

By JAMES R. MURPHY.

Longfellow Avenue, 801, northwest corner of Lafayette Avenue, 100x150; six-story tenement; due, $94,903; taxes, &c., $9,600; mortgage, $239,500; to First Subsidiary Corporation, plaintiff, for $289,500.

Bronx Boulevard, east side, 300 feet south of 240th Street, 50x95; due, $3,563; taxes, &c., $395; to Anna R. Crossin, plaintiff, for $1,000.

SECURITIES EXCHANGE.

Sales Prices and Bid and Asked Quotations on Realty Issues.

The New York Estate Securities Exchange had a turnover of nine bonds yesterday.

Sales.

BONDS.

	High.	Low.	Last.	Net Chg.
1 Bway-Bar Office Bldg 6s, '41	100	100	100	+5
1 Mill'y Cen Bldg 7s, '44	97½	97½	97½	...
2 1 Pk Av Bldg 6s, '27-39	97⅝	97⅝	97⅝	— ⅝
5 Sh-Neth Hotel 5¾s, '48	88	88	88	—1

Quotations.

BONDS.

	Bid.	Asked.
The Alden 6s, '28-41	96½	100
Bway-Barclay Office Bldg 6s, '41	96½	98
Belmont Bldg 6½s, '44	93½	100¼
Bryant Park Bldg 6½s, '45	74½	..
42 Bway 6s, '39	99	—
50 Bway 6s, '46	97¼	—
61 Bway 5½s, '50	94	—
165 Bway 5½s, '51	89	100
Bway-38th St Bldg 7s, '45	95	100
Bway-41st St Bldg 6½s, '44	96½	100
Carnegie Plaza Apts 6s, '27-37	..	98
Chesebrough Bldg 6s, '48	97½	99
Chanin Bldg 6½s, '45	..	96
43 Exchange Place 6s, '38	98¼	..
Equitable Office Bldg 5s, '52	89	91½
52d St-Madison Av Bldg 6s, '47	..	98
5th Av-28th St Realty C 6½s, '45	90¼	92½
5th Av-29th St Bldg 6s, '48	84	86
5th Av-55th St Bldg 6½s, '45	95	..
55 5th Av 6s, '44	95¼	..
500 5th Av Bldg 6½s, '49	80	89
18 Gramercy Pk So 6s, '29-38	..	98
Gen'l Motors Bldg 6s, '48	97	98¼
Harriman Bldg 6s, '51	99	99⅝
Herald Square Bldg 6s, '48	68	73½
Insurance Cen Bldg 6½s, '43, w-s	92	100
Lincoln Bldg 5½s, '53	91	93
Lincoln Hotel Prop 6½s, '41	95	..
Liggett Bldg 5½s, '52	92	..
Mtge Bond Corp of N Y 5s, '38	87¾	..
Millinery Centre Bldg 7s, '44	97	..
200 Madison Av 7s, '40	90	..
Munson Bldg 6½s, '39	96⅝	..
New York A C 6s, '46	97⅞	..
The Olcott 5½s, '26-31	98	..
Park Lane Corp 6½s, '43	80	..
Park Royal Hotel 5½s, '27-33	98	..
1 Park Av Bldg 6s, '27-39	96½	97⅝
2 Park Av Bldg 6s, '41	96½	97½
277 Park Av Bldg 6½s, '28-42	97¼	98½
655 Park Av Bldg 5½s, '34	98	..
Pennsylvania Bldg 6s, '39	87⅝	..
Postum Bldg 6½s, '43	93⅝	..
Realty Asso Sec Corp 6s, '43	..	101
Real Estate Board Bldg 7s, '46	98½	..
Roxy Theatre 6½s, '28-40	..	98¾
Savoy Plaza Hotel 6s, '45	..	95
Do 5½s, '38	87¼	89
Do 5½s, '45, ext	91	..
Sherry-Neth Hotel 5¾s, '48	87	89
Saks Realty Corp 6s, '27-46	..	82½
The Stratford 6s, '30-40	..	96
Straus Bldg 6s, '29-41	96½	..
Trinity Bldgs Corp 5½s, '39	100½	102
Westinghouse Bldg 6s, '26-39	98	100
Woodbridge Bldg 5¾s, '41	90	—

STOCKS.

	Bid.	Asked.
Bond & Mtge Guarantee Co	94	96
City & Suburban Homes Co	8⅝	9½
1,010 5th Av ($80*)	78	88
1,140 5th Av ($30*)	65	..
French Bldg ($90*)	83	..
Lawyers' Mortgage Co	50	51½
15 Park Av ($60*)	60	..
16 Park Av ($60*)	58	..
17 Park Av ($80*)	78	88
55 Park Av ($50*)	53	..
Title Guar & Trust Co	150	152
Westchester Title & Trust Co	120	135

*Unredeemed par value of units.

MORTGAGE PARTICIPATION CTFS.

	Bid.	Asked.
$2,000 Bd & Mtg Guar 5½s, '32	98½	..
20,000 Do 5½s, '32	..	98½
10,000 Lawyers' Mtge Co 5½s, '32	98	..
1,000 Do 5½s, '33	..	97½
10,000 Law Title & Guar 5½s, '32	98	..
10,000 Mtg Bond C of N Y 5½s, '32	98	..
5,000 Do 5½s, '34	94½	100
4,000 Do 5½s, '36	93½	98

REALTY FINANCING.

Loans secured by mortgages on the following properties were announced yesterday:

Manhattan.

Sixteen-story apartment house under construction at the northeast corner of Second Avenue and Twenty-first Street, $1,100,000 for the 303 East Twenty-first Street Realty Corporation, controlled by Irving I. Lewine and William S. Baker; advanced by the Continental Mortgage Guarantee Company.

Five-story apartment house at 128 West 137th Street, $15,000 first mortgage for the Deronda Holding Company, M. Slack, treasurer; Quinlan & Leland, brokers.

Six-story apartment house at 543-549 West 125th Street, $90,000 first mortgage at 6 per cent for five years for the Laray Realty Company, Harry Lewis, president; the Charles F. Noyes Company, broker.

Bronx.

Two-story business building at 367 East 204th Street, $24,000 first mortgage for Charles Mansfield; the Herman A. Acker Corporation, broker.

Two-family dwelling at 2,731 Barnes Avenue, $7,000 first mortgage for J. and P. Saitta; the Herman A. Acker Corporation, broker.

Brooklyn.

Vacant plot, 140 by 240 feet, at the northwest corner of Cherry Street and Varick Avenue, Greenpoint, $10,000 first mortgage for the Cherrick Realty Company; Fred H. Rothstein, Inc., broker.

Queens.

Taxpayer and office building at the southeast corner of Roosevelt Avenue and Seventy-fifth Street, Jackson Heights, $35,000 first mortgage for the Hermanco Holding Corporation; Fred H. Rothstein, Inc., broker.

Three-family dwelling on the north side of Thirty-eighth Avenue, 225 feet east of 108th Street, Corona, $6,000 first mortgage for Wilhelm Tepass; Fred H. Rothstein, Inc., broker.

APARTMENT LEASES.

William F. Green, vice president of the Pan-American Petroleum Company, in 1,111 Park Avenue; Anthony Dighton, in 135 East Fiftieth Street; Elizabeth S. M. Davis, in 202 Riverside Drive; Byrne & Bowman, brokers.

John A. Reid, in 15 West Eighty-first Street from the plans; L. J. Phillips & Co., brokers.

Max Krinsky, in 370 Central Park West; Mme. Orosz, also Henry G. Gennert Jr., in 210 West 101st Street; L. J. Phillips & Co., brokers.

Samuel C. Straub, in 815 Park Avenue; William B. Daley, in 166 East Ninety-sixth Street; Juliette Schinasi, in 142 East Forty-ninth Street; Douglas L. Elliman & Co., agents; Pease & Elliman, brokers.

Dr. William S. Brinsmade, in 21 East Ninetieth Street; Clover Roach, in 151 East Eighty-third Street; Richard R. Quay Jr., in 19 East Ninety-fifth Street; Stockwell & Marling, brokers.

Doris Haslett, in the Gilford, at 140 East Forty-sixth Street; E. R. Munn & Co., brokers.

Mr. and Mrs. J. Grenville Bates Jr., in 520 East Eighty-sixth Street, from Vincent Astor, owner; Culver Associates, brokers.

P. Fearson Shortridge, in 339 East Fifty-eighth Street; Brown, Wheelock: Harris, Vought & Co., agents; Potter, Hamilton & Butler, brokers.

Charles Whitehead, in Fencers' Club, 320 East Fifty-third Street; Miss Claire Estey, in 142 East Forty-ninth Street; John B. Ogden, also Miss Audrey MacKenzie, in Beaux Arts Apartments, 307 and 310 East Forty-fourth Street. Douglass L. Elliman & Co., brokers.

RECORDED MORTGAGES.

A mortgage for $24,300 given by the Damascus Realty Corporation, Tony Danim, president, to the Lawyers Mortgage Company has been consolidated with another mortgage to make one lien of $180,000 on the property on the east side of Fort Washington Avenue, 287 feet north of West 183d Street. This mortgage comes due Feb. 24, 1933, at 6 per cent.

When Alfred Sharman sold 256 Pearl Street to the 252-254 Pearl Street Corporation, James H. McCabe Jr., president, he took back a purchase money mortgage for $43,500, due in four years at 5½ per cent. There is a first mortgage for $13,000 on this property.

A purchase money mortgage for $105,000, due March 1, 1938, at 6 per cent, was given by the Milreb Realty Corporation, Samuel Schafran, president, to the executors of Jonas Weil and Bernhard Mayer when they sold the two six-story tenements with stores at 283 and 287 Grand Street, with a frontage of fifty feet. This mortgage will be amortized $2,500 half yearly.

The 36 East Sixty-third Street Corporation, John W. Cutler, president, gave a mortgage for $350,000 to the General Realty and Utilities Corporation on the property at 34 and 36 East Sixty-third Street, which has a frontage of forty feet. The principal comes due on Jan. 20, 1931, at 6 per cent.

REAL ESTATE BROKER

Wanted, experienced in mid-town section. Excellent character and proved ability essential. Commission basis. Written applications giving full details only considered.

Cushman & Wakefield, Inc.
30 East 42nd Street, New York

NASSAU TRANSACTIONS.

Chain of Eight Gas Stations Is Leased for Twenty-one Years.

The Knickerbocker Oil Corporation leased to the Richfield Oil Company a chain of eight gasoline stations in Nassau, the lease being for twenty-one years, at a total rental of about $1,000,000, according to the Garage Realty Company, the broker.

The parcels are at Main and Jackson Streets, Hempstead, 40 by 100 feet; Central Avenue and Carman Street, Cedarhurst, 50 by 100 feet; Mineola Boulevard and First Street, Mineola, 50 by 100 feet; Merrick Road and Marshall Avenue, Lynbrook, 60 by 115 feet; Grand and Milburn Avenues, Baldwin, 135 by 100 by 110 feet; Jericho Turnpike and Plainfield Triangle, Floral Park, 100 by 115 by 100 feet; Main and West Milton Streets, Freeport, 120 by 120 feet, and at Maple and Union Avenues, Westbury, 165 by 135 by 100 feet.

Mrs. A. Birdsall leased for the Summer her country residence on Duck Pond Road, Glen Cove, near the Nassau Club, to James H. Ripley. The Worthington Whitehouse Company was the broker.

Nicholas Nehrbauer Jr. sold a one-family house at the northeast corner of Dunster and Melbourne Roads, Russell Gardens, Great Neck. The site is 90 by 140 feet. George Schuter, the buyer, recently established a candy-making plant in Queens. Fred G. Randall, Inc., arranged the sale.

Frieda Reich of Brooklyn bought from Joseph C. Scott a one-family house at Munsey Park, Manhasset, through Gardens Estates, Inc.

MANHATTAN.

Save money by moving your large clerical force to light floors at very low rentals in the CRYSTAL BUILDING

South West Corner 43rd St. and 2nd Ave.

100 feet from 42nd Street

Floors of 2700 to 7500 sq. ft. and smaller units from 870 sq. ft. up. Sample stocks permitted.

Ready before March 1st. Now leasing. Ask for details.

CUSHMAN & WAKEFIELD, INC.
Agent
30 East 42nd St., Vanderbilt 4200

Locate Your Office on New York's "city square"

44 PARK ROW

facing City Hall Park

The best serviced office building in town. A Suite of 1800 square feet with 3 street frontages will be available MAY 1

Also a few Smaller Units of 800 Square Feet and less. Available now. Most convenient location in town. Where all subways meet. Attractive rentals.

E. A. TREDWELL & CO.
Agent
Office in Building
Tel. CORtlandt 3917

220 B'way (St. Paul Bldg.)

Attractive floors, light, airy 3500 sq. ft each

Smaller offices available 200 sq. ft. and upward

Agent on premises or

Albert B. Ashforth, Inc.
12 E. 44th St. Murray Hill 1100

TILDEN BUILDING

105 West 40th Street

Entire 10th floor—5700 sq. ft.

Attractive light offices 375 sq. ft. and upward

Agent on premises or

ALBERT B. ASHFORTH, Inc.
12 East 44th St. Murray Hill 1100

NEW INCORPORATIONS

NEW YORK CHARTERS.

Special to The New York Times.

ALBANY, N. Y., Feb. 27.—One hundred new corporations, with an aggregate capitalization of $1,398,000, were chartered today. They include:

Manhattan.

Affiliated T. & I. Corp., securities—Stern & Reubens, 1 East 45th St	1,000 shs com
Matthews & Edwards, women's apparel—C. S. Pryor, 149 Broadway	$10,000 pf, 500 shs com
201 East 31st Street Corp., realty—E. Leff, 225 Broadway	$10,000
Henry Sochard, Inc., jewelry—B. Bronowitz, 80 Maiden Lane	20,000
506 East 142d St. Corp., realty—Engel Bros., 154 Nassau St	22,000
Sol Chalek, apparel—Feiring & Bernstein, 1,540 Broadway	20,000
Insurers Adjustment Bureau—J. Greenhill, 160 Broadway	100 shs com
Clarence C. Perpall Co., securities—H. W. Hall, 551 5th Av	$500,000 pf, 5,000 shs com
Hank's Sandwich Shops, restaurant—C. Levy, 17 West 42d St	50,000
Muessen, Ltd., realty—Avery & Whiting, 100 Broadway	100 shs com
Mariahalden, Ltd.—Same as above	100 shs com
Eleda Cap Transportation—M. Willner, 108 Norfolk St	10,000
Blitz Contracting Co.—F. W. Nellis, 285 Madison Av	100 shs com
Framont Realty Corp.—R. Cohen, 1,440 Broadway	5,000
Fraternal Service Corp., realty—E. John, 2,296 7th Av	25,000
Adolph Levinsky, furs—M. L. Kantrowitz, 261 Broadway	10,000
Berger & Richter, insurance—J. Gordon, 225 Broadway	2,000
I. Zuckerman, apparel—Feiring & Bernstein, 1,540 Broadway	20,000
Hartgreen Realty Corp.—G. G. Lake, 2 Lafayette St	10,000
Victor M. Calderon Co., foods—A. P. Blanck, 233 Broadway	200 shs com
Daval Manufacturing Co., lighting fixtures—A. Kutz, 276 5th Av	10,000
F. B. Cox & Co., securities—P. Germain, 153 Broadway	50,000
567 West 191st Street Corp., realty—H. J. Stein, 342 Madison Av	200 shs com
Milton Stiel & Co., furs—A. M. Silverman, 1,440 Broadway	25,000
Julius Tropp, apparel—Brodsky & Stone, 202 West 40th St	10,000
Seventh Productions, operate theatres—Goldsmith, Goldblatt & Hanover, 1,560 Broadway	100 shs com
Aeriographe Textile Corp.—Blumoff & Levine, 1,560 Broadway	5,000
Nicholas Wirth, bakery—J. R. Oltarsh, 280 Broadway	10,000
240 Audubon Avenue, realty—A. J. Romanga, 110 William St	5,000
Hansa Coffee Co., groceries—J. A. Anderson, 233 Broadway	10,000
Kaytek Foods, dairy business—E. Heyman, 290 Broadway	2,000
J. Thornton Mills, Ltd., naval architecture—W. R. Brinckerhoff, 49 Wall St	50 shs com
Rosenfeld & Son, apparel—M. L. Blek, 1,440 Broadway	100 shs com
Parker Fashion Shop, women's apparel—Slade & Ohringer, 299 Broadway	15,000
Grobrau Coffee Shoppe, restaurant—D. Eisenberg, 261 Broadway	20,000
Runyon S. Baldwin & Co., realty—Livermore & Livermore, 74 Trinity Place	200 shs com
Spectrum Light Corp., advertising—Edwards, Murphy & Minton, 26 Liberty St	10,000
Phelps Securities Co.—M. Civic, 74 Trinity Place	20,000
Jacob Greenberg Clothing Co.—Jacobs & Blumenstill, 225 Broadway	43,000
Steinreich Associates, realty—A. Midonick, 333 West 86th St	200 shs com
M. Serativg, apparel—B. Aaronson, 261 Broadway	10,000
Kreamen, realty—Gangel & Freedman, Jamaica	200 shs com
Murray Mayer, women's apparel—M. Lanzit, 1,359 Broadway	300 shs com
Electric Rotary Dryer Corp., laundry appliances—Janney, Blair & Curtis, 75 East 45th St	200 shs com
Judell Bros. & Weil, chinaware—Konta, Kirchwey & Engel, 7 East 44th St	100 shs com
H. & J. Men's Shop, realty—Feigin & Feigin, 291 Broadway	24 shs com
Globe Trotters, advertising—Prentice Hall, 70 5th Av	500 shs com
Valk & Salmon, hardware—T. D. Davidson, 100 William St	20,000
Wallace H. Day Galleries, auctioneers—Hornblower, Miller & Garrison, 15 Broad St	1,000 shs com
Daison Dresses, women's apparel—Kugel & Telsey, 70 Wall St	50,000
Able Fur Co.—B. Fischler, 349 Broadway	6,000
E. & L. Cleaners and Dyers—P. M. Coonrod, 521 5th Av	100 shs com
Conde Pharmaceutical Products—Seligsberg & Lewis, 43 Cedar St	1,000 shs com
Bonnie-B Corp.—Same as above	1,000 shs com
551 West 169th St. Corp., realty—H. J. Stein, 342 Madison Av	200 shs com
Samuro Corp., realty—E. E. Mercelis, 60 Broad St	1,000
Summit Paper Co.—C. K. Landesberg, 815 Broadway, Brooklyn	20,000
Gustav G. Gottlieb, insurance—Henry, Meyers & Manne, 277 Broadway	25,000
Efficiency Leasing Corp., realty—W. Rabinowich, 55 West 42d St	101 shs com
Stroud, Smith & Co., Ltd., mercantile—S. C. Cohen, 545 5th Av	200 shs com
Equity Adjustment Bureau, insurance—V. McFadden, 1,775 Broadway	100 shs com
Lucy Lemar Galleries, furniture—Hann & Rapp, 72 Wall St	50,000

Bronx.

H. Both & Sons, awnings, shades—W. C. Stone, 349 East 149th St	$20,000
Triboro Paint Co.—Lottman & Stillman, 305 Broadway	10,000
Cavalier Restaurant—Rubin & Brown, 291 Broadway	20,000
Abletom Investing Corp.—J. W. Genzardi, 560 Melrose Av	5,000
Freed & Brout Flooring Corp., building materials—G. T. Margolish, 122 East 42d	12 shs com

Brooklyn.

Brooklyn Blue Devils Football Club, manage athletics—M. S. Katz, 565 5th Av., Manhattan	$5,000
Square Radio Stores—S. V. Ryan, Albany	200 shs com
Radiant Boiler Corp.—Goodstein, McNamara & Kavanagh, 10 East 40th St., Manhattan	300 shs com
Addison Holding Corp., realty, securities—Geis, Forman & Schulze, 359 Fulton	200 shs com
Montauk Delicatessen and Restaurant—J. W. Umans, 277 Broadway, Manhattan	1,000
Bedford-Met Battery and Ignition Co.—M. Scheer, 1,440 Broadway, Manhattan	10,000
Nectar Dress Co.—M. Perlman, 1,440 Broadway, Manhattan	10,000
Trojan Homes Corp., realty—Becker & Leibowitz, 18 East 41st St., Manhattan	200 shs com
Hudson Pipe and Nipple Co., plumbing—M. M. Schenkel, 305 Bway., Manhattan	20,000
Monte Building Corp., realty—I. Silverman, 299 Broadway, Manhattan	1,000
Alltex Piston Ring Co., garage—A. H. Stein, 26 Court St	15,000
Flatbush Trading Corp., realty—Koeppel & Koeppel, 101 Lawrence St	20,000
Viking Coal Corp.—H. W. Burmaster, Albany	101 shs com
Canal Coal Corp.—Same as above	101 shs com
Macks Bros., footwear—R. Siegel, 291 Broadway, Manhattan	200 shs com
P. G. B. Coffee Pot, restaurant—L. Horwitz, 815 Broadway	10,000

Queens.

Posuh Holding Corp., realty—M. Nisenoff, Corona	$5,000
Cordial Specialty Corp., merchandise—I. J. Goodman, 26 Court St., Brooklyn	5,000
Goddard & Lotigo, construction—Lemov & Juster, Jamaica	10,000
Capital Foundation, realty—E. E. Fink, Jamaica	200 shs com

Other Localities.

New Rochelle—Cleaners and Dyers Service Corp.—Rubin & Rubin, New Rochelle	50 shs com
Sag Harbor—Peter E. Pappas, confections—C. Kiernan, Sag Harbor	$10,000
Rochester—Everedy Products Corp., securities—P. H. Rogers, Rochester	1,000 shs com
Rochester—Leroy Colprovia Pavements, construction—Hubbell, Taylor, Goodwin, Nixon & Hargrave, Rochester	$100,000 pf, 1,000 shs com
Rochester—Bushnell Basin Sand and Gravel Corp.—R. T. Gallagher, Rochester	50,000
Spring Valley—Ratmapo Securities Corp.—T. W. Baker, Spring Valley	1,500 shs com
Peekskill—Cortlandt Security Corp., realty—I. Vogel, Peekskill	10,000
Mount Vernon—Geldenstein's Ten Payment Plan, clothing—Hodden & Cavanaugh, Mount Vernon	5,000
Ludlowville—Lansing Farms, dairy business—A. A. Friedlander, 160 Broadway, Manhattan	10 shs com
Middletown—Celeva Shoppes, women's apparel—H. A. Schwartz, 152 West 42d St., Manhattan	10,000
Ithaca—Hammond Cooperative G. L. G. Service, merchandise—S. Peel, Ithaca	25,000
North Tonawanda—Frontier Manufacturing Co., chemicals—J. T. Moses, North Tonawanda	300,000
Buffalo—Exquisite Candies—T. J. Vogt, Buffalo	500 shs com

NEW JERSEY CHARTERS.

Special to The New York Times.

TRENTON, N. J., Feb. 27.—These charters were filed today:

Kossarides, Inc., Newark, insurance agents—Joseph A. Fuerstman, Newark	$5,000
Friendship Realty and Finance Corp., Camden—Lewis Liberman, Camden	125,000
J. J. Fischer, Inc., Newark, manufacture tools—Nathan Strijesky, Newark	1,000 shs com
K. L. D. Research Laboratories, Inc., Camden, industrial engineers—Francis J. Smith, Camden	100,000
Nutley Contracting Corp., Nutley, contractors—Samuel L. Diener, Newark	2,500 shs com
Saf-Way Products Corp., Newark, manufacture Saf-Way Steel Floss—William N. Becker, Newark	100,000
B. D. B. Transportation Co., New Brunswick, transport passengers—Richard F. Potter, New Brunswick	250,000
Berger Hersch & Co., Inc., Jersey City, manufacture canvas belting—Samuel S. Stern, Jersey City	100,000
Unicorn Realty Co., Inc., Jersey City—Corporation Trust Co., Jersey City	100 shs com
Varsity Holding Co., Maplewood, realty—Riker & Riker, Newark	100,000
Elite Heating and Appliance Co., Elizabeth, heating supplies—Jacob Preferstein, Elizabeth	100,000
Point Pleasure Park, Bayonne, promote amusements—John B. McGeehan, Bayonne	50,000
B. and F. Holding Corp., Union City, realty—Botwinik & Markowitz, Union City	75,000
Chamil Realty Corp., Sucgasunna, N. J.—Wing & Wing, New York City	500 shs com
The M. and B. Co., Elizabeth, realty—William B. Mollow, Elizabeth	500 shs com
Monmouth Stamping Co., Inc., Matawan, sheet metal stamping—Ackerman & Van Buskirk (city not given)	25,000
Zeus Fraternity, Newark, promote amusements—Joseph Solomon, Newark	10,000
Reeds Money Loan Office, Atlantic City—Joseph B. Perskie, Atlantic City	100 shs com
Wernsing & Champion, Inc., West Orange, realty—Frank Stone, New York City	100 shs com
White Swan Auto Laundry, Inc., Union City—Mervin Herzfeld, Union City	200 shs com

DELAWARE CHARTERS.

Special to The New York Times.

DOVER, Del., Feb. 27.—These charters were filed today:

North American Timber Co., Wilmington, Del., forest lands—Corporation Trust Company of America	1,875,000 shs com
Torridaire Co., Wilmington, Del., patents—Corporation Trust Co. of America	300,000 shs com
American Mineral Products Co., Inc., Wilmington, Del., minerals—American Guaranty and Trust Company	102,000 shs com
The Greenebaum Corp., Wilmington, Del., stocks, bonds—Corporation Trust Company of America	100,000 shs com
Acoustical Corporation of America, Wilmington, Del., erect ceilings in all kinds of buildings with acoustical properties—Corp. Trust Co. of America	60,000 shs com
National Founders, Inc., Houston, Texas, general investment—United States Corporation Company	$1,000,000, 1,500 shs com
Ozark Plateau Gas Co., Wilmington, Del.—Colonial Charter Co	$1,000,000
Wilkes-Barre and Hazelton Terminal Corp., Wilmington, Del., stocks, bonds—Corporation Trust Company of America	15,000 shs com
District Theatre Corporation of Washington, D. C., Wilmington, Del.—William S. Potter, Wilmington, Del	$50,000, 10,000 shs com
Potomac Mortgage Co., Wilmington, Del., securities—Corporation Service Co	250,000
Automatic Devices Corp., Wilmington, Del., patents—Corporation Trust Company of America	3,000 shs com
Kalern Corp., Larchmont, N. Y., merchandise—United States Corporation Co	102,000
Anatos & Manos Land Co., Pittsburgh, Pa., realty—Capital Trust Co. of Delaware	100,000
Elsberry Manufacturing Co., Wilmington, Del., clothing—Corp. Service Co	2,000 shs com
Feinstein's Modern Garage, Inc., Wilmington, Del.—Corporation Trust Company of America	2,000 shs com
American Overseas Corp., Wilmington, Del., realty—American Guaranty and Trust Company	2,000 shs com
The Seller School, Philadelphia, Pa., private school—Corporation Guarantee and Trust Company	$80,000, 400 shs com
Nickels & Smith Co., Wilmington, Del., realty—Corporation Trust Company of America	$40,000, 600 shs com
Hollywood Theatre, Inc., Philadelphia, Pa.—Corp. Guarantee and Trust Co	$1,000 shs com
Producers Finance Corp., Wilmington, Del., stocks, bonds—Corporation Trust Company of America	35,000
New Idea Lunch, Inc., Wilmington, Del.—Nicholas D. Frankos, Wilmington Del	300 shs com
Bridgefield Sweets, Inc., Wilmington, Del., candies—Delaware Registration Trust Company	300 shs com
Louis Ginsburg Co., Philadelphia, Pa., army and navy goods—Corporation Guarantee and Trust Company	250 shs com
Colonial Beacon Oil Co., Wilmington, Del.—Corporation Trust Co. of America	200 shs com
Jevlune Corp., Dover, Del., securities—United States Corporation Co	5,000
Blue Cross Shipping Corp., New York City, ships—United States Corp. Co	100 shs com
Philadelphia-Warwick Co., Philadelphia, Pa., hotels—Corporation Guarantee and Trust Company	100 shs com
Wood Office Furniture Associates, Inc., Wilmington, Del., advertising—Corporation Trust Company of America	100 shs com
Monco Corp., Larchmont, N. Y., merchandise—United States Corp. Co	2,000

CORPORATE CHANGES

New York.

Special to The New York Times.

ALBANY, Feb. 27.—These notices of corporate changes were filed today:

CAPITAL INCREASES.

Lindsay Products Corp., Manhattan, 200 to 235 shares, of which 35 are preferred $100 each; 200 common, no par.

Stanley Grocers, Manhattan, $5,000 to $100,000.

Embassy Silk Corp., Manhattan, $30,000 to $60,000.

Oriole Shirt Mfg. Corp., Manhattan, $20,000 to $30,000.

County Improvement Corp., Manhattan, 1,000 to 3,000 shares no par.

Dealers' Lumber Corp., North Tonawanda, $150,000 to 1,500 shares no par.

Jackwill Motors Corp., Lynbrook, $10,000 to $50,000.

Viking Metal Products Corp., Jamestown, $150,000 to $500,000.

CAPITAL REDUCTION.

Machoy Corp., Manhattan, $86,087.38 to $25.

NAME CHANGES.

Green Bird Dress Co., Manhattan, to Max Greenfogel.

Wisun & Feinstein, Manhattan, to Wisun & Golub.

Wyner Realty Corp., Manhattan, to Richalou Realty Co.

Brambach Piano Co., Manhattan, to Kohler-Brambach Piano Co.

Baker, Trubee & Putnam, Buffalo, to Baker, Putnam & Co.

C. Wilson, plumbing and heating, Buffalo, to C. Wilson's Plumbing Shop on Wheels.

National Varnish Company's Chemical Division, Queens, to Navar Chemical Corp.

Despatch Coal Co., Despatch, to Steve Coal Co.

Sitterly-Fleming, Glens Falls, to Fleming, Collins & Noreau.

Excelsior Lubricants Co., Mount Vernon, to Excelsior Oil Corp.

DISSOLUTIONS.

405 East 16th St. Corp., Manhattan.
A. F. Military Store, Manhattan.
Transatlantic Estates & Credit Co., Manhattan.
Watson Savage Health Association, Manhattan.
Provident Warehouse Co., Manhattan.
Conde, Ltd., Manhattan.
Bonnie-B Co., Manhattan.
Sipkin, Gorschen & Co., Manhattan.
Progressive Butter & Egg Co., New Jersey.
Battery & Auto Supply Corp., Buffalo.
Rising & Ward Garage, West Winfield.
Central New York Products Co., Geneva.
Creston Co., Bronx.
Bethlehem Projects, Delmar.

Delaware.

Special to The New York Times.

DOVER, Del., Feb. 27.—These notices of corporate changes were filed today:

CAPITAL INCREASES.

The Gerrard Company, Inc., San Francisco, Cal., $500,000 to $1,000,000.

Asper-Lax, Inc., New York, N. Y., 50,000 to 100,000 shares no par.

NAME CHANGES.

Black Hills Utilities Corporation to Montana-Dakota Utilities Company, Wausau, Wis.

Durant Motor Company of Atlanta to F. E. Maffett, Inc., Wayne County, Michigan.

MANHATTAN.

CHRYSLER BUILDING

42nd ST. & LEXINGTON AVE.

(AT GRAND CENTRAL)

Skyline Floors that are Unique

So far above the earth as to be literally in the clouds—so near the sky the sun shines there an hour longer every day—such are the sky floors, high up beneath the shining dome of the Chrysler Building.

You will find here the inspiration and isolation of an eagle's nest on a towering crag—an atmosphere of such peace, of such quiet and seclusion that you seem miles removed from the bustling city below.

Here you find the last word in refinements, combined with the first word in prestige, in a small floor where you can have an office suite that has no duplicate in the world.

Skyline floors from 2,800 to 5,000 sq. ft. Other floors up to 31,000 sq. ft. Offices from 270 sq. ft. up. Occupancy March, 1930. Open for inspection.

Renting Agent

BROWN, WHEELOCK, HARRIS, VOUGHT & CO. INC.

14 E. 47th St. Wickersham 5500

OFFICE ON PREMISES

MANHATTAN.

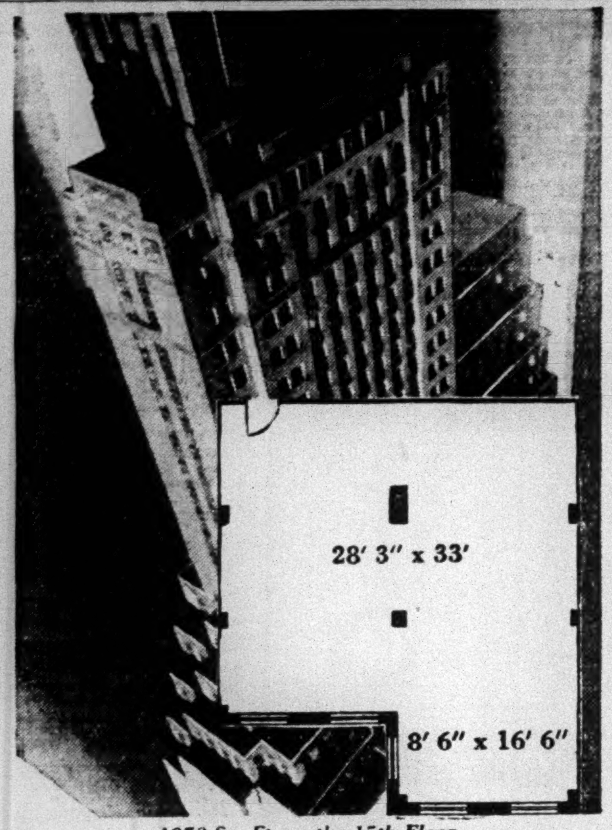

1070 Sq. Ft. on the 15th Floor

THIS OFFICE COSTS $4000

Other Available Space:

10th floor—500 sq. ft.—$1900 | 15th floor—375 sq. ft.—$1600
17th floor—460 sq. ft.—$2600 | 24th floor—790 sq. ft.—$4000
25th floor—780 sq. ft.—$4000

THE FRED F. FRENCH BUILDING

551 FIFTH AVENUE N. E. COR. 45th ST.

Agent on premises Van. 6320

FRED F. FRENCH MANAGEMENT CO., Inc., 551 Fifth Avenue, New York

Please have your representative call. I need about ....sq. feet.

Name........

Address........

FLATIRON BUILDING

Light-air-and transportation unexcelled!

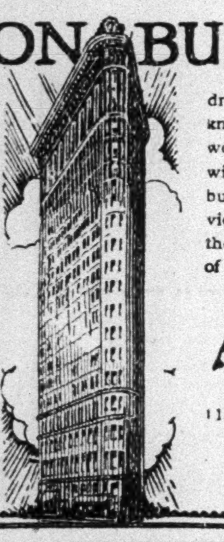

No single building in Greater New York can match the advantages of the Flatiron Building!... unobstructed light as far as the eye can see... every office faces the street...10 transit lines within one block, serving the entire Metropolitan Area!... not merely an address...but "a landmark known throughout the world. Identify your firm with this world famous building. Excellent service...flexible units... at the remarkably low rate of $50 monthly and up.

ADAMS & CO. INC

1107 Broadway, N. Y.

Phone Chelsea 2000

Building Manager Algonquin 6853

QUEENS. QUEENS.

Unusual Colonial Garden Home

in restricted

JACKSON HEIGHTS

7 rooms - 3 baths

Moderate Price—Easy Terms

Exceptionally well planned—extra large master bedroom and bath—fully equipped kitchen and laundry—separate garage.

Near Transit, Schools, Shops, Churches—Golf, Tennis, Children's Playgrounds. Complete apartment house service.

THE QUEENSBORO CORPORATION

NEW YORK OFFICE 12 East 41st St. Lexington 2550 — JACKSON HEIGHTS OFFICE 82nd St. & Polk Ave. Newtown 6000

NEW JERSEY APARTMENTS. NEW JERSEY APARTMENTS.

A LUXURIOUS HOME

on High Bluff Fronting the broad Atlantic

100% Modern Furnished Apartments of 3, 4, 6 and 7 rooms. Frigidaire; maid service. Private Bathing Beach. Comfortable commutation from Deal and Allenhurst Stations on Penn. R. R. and N. J. Central. 4 acres of rolling lawns and shrubbery; extensive grounds for children to romp and adults to relax.

For yearly and Summer rentals phone Deal 4687, and 7171

The DEAL APARTMENTS

1 ROSELD AVE., DEAL, N. J.

MANHATTAN. MANHATTAN.

FOR SALE
CLUB HOUSE
17 West 56th Street
Twenty Rooms & Five Baths
Apply
Horace S. Ely & Company
76 William Street JOHn 0222

907 BROADWAY — HESS INC. — ALGonquin 2700 — Business Properties — Mortgages

IF YOU HAVE a servant problem the Household Help and Situations Wanted columns of The New York Times offer a well selected list of servants, cooks, maids, nurses, butlers and chauffeurs, trained in the various branches of domestic service. Your requirements may be obtained through these columns.—Advt.

EAST SIDE APARTMENTS.

EN HAUT!

Studio homes on high—with terraces, balconies, roof gardens—in two and three room suites, the most modern and complete you've ever seen—some semi-duplex with 1½ story studios—at rentals only $180 to $350 monthly, unfurnished. Full service available. Ready now.

Branch office on Premises Tel. Murray Hill 7001

Management of Douglas L. Elliman & Co. 15 East 49th Street. Plaza 9200

BEAUX-ARTS APARTMENTS INC

307 & 310 EAST 44th STREET

3 BLOCKS FROM GRAND CENTRAL

"We've thrown away our alarm clock since we moved to our new apartment. Just a few steps and you're in the office, theater or shops. And what a dream of a place too—three rooms, real kitchen, bath and all the extras in the world. I never knew $125 could buy so much!"

See Representative on Premises

211 EAST 35th ST.

Just completed—Ready for occupancy

SUYDAM-WELD & BUTT

Renting and Managing Agents

250 Park Ave. Eldorado 6770

Classified Advertising Forms Close 8:30 P. M. Friday for Sunday Edition

Advertisers wishing to insert classified undisplay announcements in the Sunday edition of The New York Times under Apartments—Rooms—Real Estate—Board or Country Board—must have their copy in The Times office by 8:30 P. M. Friday. All advertisements received later are subject to omission.

Mortgage Loans.

WILL arrange to protect owner's interest in property threatened with foreclosure; owners only apply. Rosenthal, 1,440 Broadway, Room 655. Phone Longacre 3244.

SECONDS, firsts, guaranteed mortgages purchased, placed. Alliger, 292 Madison Av. Caledonia 7027.

MONEY TO LOAN on first and second mortgages; residential and business property only. Gower, 253 Broadway, New York.

Mortgages For Sale.

WE have excellent first-second mortgages for sale; ask for list. Gordon & Rosenthal, 1476 Broadway. Bryant 1078.

SECONDS for sale; Rockaways and Nassau county; investors only. V 62 Times.

Mortgage Loans Wanted.

WILL pay 10% bonus for $15,000 first mortgage on $50,000 specialty waterfront property, Nassau County. Postoffice Box 352, Sea Cliff, N. Y.

$15,000 WANTED on first mortgage; Riverdale; private residence. William J. Totten, 263 West 231st St.

WANTED, second mortgage, $3,500; to run three years. Mamaroneck 21.

Houses—Manhattan & Bronx.

26TH, 346 WEST—25x100, 4-story, with store; steam; parquet floors; sacrifice. Ball, 316 8th Av. Lackawanna 2087.

81ST ST., 10 EAST—4-story and basement dwelling, 14 rooms, 4 baths; lot 20.5x100; excellent location, attractive price. Albert B. Ashforth, Inc., Mr. Armstrong. Murray Hill 1100.

100S (near Broadway)—22 rooms, 6 baths, steam; suitable school, club, rooming. Hidalgo, 152 West 42d. Wisconsin 8555.

114TH ST., 548 WEST (facing South Field)—Possession and terms interesting; no brokers. Elliott L. Brown, Inc., Real Estate, 350 Madison Av.

RIVERSIDE DRIVE (158th St.)—Sale or rent; 11 rooms, 3 baths, organ; heat and hot water supplied. Trafalgar 9300. L. J. Phillips & Co.

WASHINGTON HEIGHTS—House; bargain; $13,000; terms; possession. Houghton Company. Lexington 9600.

FOUR-STORY BUILDING on Avenue A near 19th St.; lot 20 by 90; $9,500. Charles Bohlen, 321 3d Av.

NEW private house, 6 rooms and bath, modern improvements; 2-car garage; $11,500. Gerben, 121 East 233d St.

Houses—Queens & Long Island.

DOUGLASTON, L. I.—Beautiful English stucco cottage, 7 rooms, 3 baths, breakfast porch, 2 sun porches, large master bedroom, separate maids' quarters; old trees and shrubs; excellent condition; short walk to station and beach; 30 minutes to New York; real bargain. Call Owner, Bayside 2242.

JAMAICA HILL—9 rooms, garage, 2 baths, all improvements; near all transit; wonderful location; rent $125 per month. See L. Stryhal, 159-11 Hillside Av. Jamaica 7373.

JAMAICA SOUTH (157th St.)—5-room house and garage, furnace, electricity, gas; $4,300, $300 cash, balance as rent. Dickens 3450.

TWO-FAMILY new house, two blocks from subway station; all improvements; for sale or exchange for Nassau or Suffolk County property; small farm preferred. Inquire Albert Renz, 39-20 112th St., Corona, L. I. Havemeyer 7998 or Pomeroy 5842.

Houses—Westchester County.

BRONXVILLE—$4,000 less actual cost of construction; builder, badly in need of cash, sacrifices well built 9 rooms, 4 baths home, maid's quarters, large sunporch attached; double garage; 1-3 acre wooded plot; exclusive section; unusual opportunity; $35,700. Box 146, Bronxville.

BRONXVILLE — Houses and apartments of every size and price for sale and to rent. Send for illustrated folder.
WILLIAM WATSON, INC.,
139 Parkway Road. Bronxville 1773.

Houses—Westchester County.

CRESTWOOD—Tremendous sacrifice, $15,800; new English stucco, 7 large rooms, 3 tile baths; garage; large plot, overlooking lake; near station. Phone Murray Hill 6655.

GEDNEY FARMS (White Plains) — English-type house in best section; large plot, covered with fine old trees. Frank Austin Barnaby, 51 East 42d St., New York City.

MOUNT VERNON—FIRST STOP IN WESTCHESTER; HOMES, SALE OR RENT.
ANDERSON REALTY CO.
34 East 1st, Mount Vernon. Fairbanks 1697.

MOUNT VERNON HOMES, $11,000 UP.—Best locations and values; easy terms. ARWOOD, 4 S. 4th Av. Oakwood 4709, 7391.

NEW ROCHELLE.

In the beautiful BROADVIEW section on ½ acre of landscaped ground.

Ideal, modern, colonial home; 9 rooms, 3 baths, sun porch, particularly fine master suite, bedroom, bath and dressing room; all improvements, hot water heat, oil burner; high location; convenient to golf and other clubs; 2-car garage, billiard or play room above; this is an excellent opportunity; owner must sell; has reduced price to $31,000.

ONLY $4,000 CASH REQUIRED.

COLWELL,

542 Main St.—Tel. 6155—New Rochelle, N. Y.

PELHAM MANOR.

Nearly new, brick home, on large plot; centre hall, living room, sun porch, dining room, 3 large bedrooms, tile bath, servant's room and bath, hot-water heat, brass plumbing; 2-car garage; the outstanding buy in the Pelhams at $17,500.
CHAUNCEY B. GRIFFEN,
535 5th Av. Tel. Vanderbilt 2354.
Post Road, Pelham. Tel. Pelham 1160.

RYE FORECLOSURE BARGAINS.

In desirable location and neighborhood, near station, schools, stores.

NEW 5-room house, fireplace, brass plumbing, oak floors, open porch, large plot. A real bargain at $8,800.

NEW English stucco, 6 huge rooms, hot water heat, sun porch, breakfast nook, garage, beautifully landscaped plot; Craftex; 9 closets. Formerly $18,000, now $14,000.

7-ROOM 2 bath brick with studio living room, Craftex; 2-car garage; fireplace; 80-foot plot; 6 minutes to station. Sacrifice for $14,000.

Mr. Thompson, Hughes Av. and Glen Oaks Drive, Rye. Phone Park 1511.

WHITE PLAINS.

English brick and stucco home; entrance hall, tile lavatory, large living room, fireplace, sun porch, breakfast nook, 3 bedrooms and bath, completely decorated; 1-car garage; steam heat; priced at $16,500, it is real value.
CHAUNCEY B. GRIFFEN,
535 5th Av. Tel. Vanderbilt 2354.
Depot Plaza, White Plains. Tel. 3378.

REAL BARGAINS.

Grand View Park, Colonial Heights section, near Bronxville, closer to New York than Scarsdale; mortgage offers several FORECLOSURE BARGAINS from $4,000 to $8,000 below ordinary market value; each house has hot water heat, large plot, paved streets, sewers, brass plumbing, excellent materials and workmanship throughout.

A lovely new English type house on a beautifully landscaped plot; adjoining and overlooking a $100,000 estate; 7 huge rooms, 2 baths, garage, sun porch, tile roof, &c.; builder's price was $21,500; sacrifice price now $16,900.

Beautiful Colonial, 6 large rooms, extra lavatory, 2-car garage, 100x100 plot; charming views from all rooms; our foreclosure price is $17,100.

Other types containing 6, 7 and 8 rooms at similar low prices.

Mr. Thompson, 132 Underhill St., Colonial Heights section. Phone Tuckahoe 4920.

YONKERS—Rent furnished, owner leaving, modern home overlooking Hudson; tiled baths, electric refrigeration. Write Clinton, 1,000 Warburton Av.

FARM ESTATE.

73 Acres—$32,000.

Colonial home, 10 rooms, 5 bedrooms, 2 baths, hot-water heat, oil burner; large barn, stables; 6-room tenant house; wonderful view; new macadam road; inspect at once.
CHAUNCEY B. GRIFFEN,
Depot Plaza, Mount Kisco. Tel. 142.
535 5th Av. Tel. Vanderbilt 2354.

FOR SALE IN SCARSDALE—12-room English stucco with slate roof, studio living room, with one of the finest views in the county; 2-car garage; near schools and station; for personal reasons, house must sell for as little as $40,000. Write L. W. Robertson 145 East Post Road, or phone White Plains 9515.

PHOTOS, prices, our 6-room Colonial homes, Central Parkway, Grand St. Vought-Halpern Bldrs., Mount Vernon. Fairbanks 2400.

Houses—New Jersey.

RUTHERFORD, Bergen County, N. J.—Free picture list houses for sale and rent. Write Van Winkle Co., Rutherford, N. J.

WEEHAWKEN (Highwood Park section)—One family brick; all improvements; garage. Call Ashland 9483.

LARGE, modern house, 8 rooms, plot 95x180, located half block from heart of Plainfield business centre; hourly train service to New York; selling due to husband's death; price right. Inquire Mrs. J. E. Leonard, 32 Scyamore Av., Plainfield, N. J. Room 3526M.

FOR RENT—25-room house on State highway; 20 miles from N. Y.; modern, fully equipped, first-class condition; reasonable rent reliable party. Post Office Box 184, Pine Brook, N. J.

SEARCHING for a home? Stop in at Midtown Exhibition Information Bureau; no selling; admission free; 9 A. M. to 5 P. M. Suburban New Jersey, Inc., 15 West 34th St., New York. Wisconsin 8600.

Summer Homes and Camps.

New Jersey.

RENT for Summer season, house, 14 rooms, 3 baths, furnished; garage; highest point Bergen County; 17 miles from New York City; near Polo Grounds and riding academy. Phone Westwood 1861.

Lots—Brooklyn.

FOR SALE.

240x150.

R. R. siding for 4 cars. Borough Park Section, Brooklyn; near subway station and trolley; fronting on street with all improvements; suitable for factory, warehouse, garage, coal or building material yard. Address H. B. Lester, 1,445 54th St., Brooklyn.

PLOT, 6,300 square feet, to lease for parking space; above 23d, near 8th Av. Dimick, 258 Broadway. Barclay 2930.

Lots—Queens & Long Island.

GARDEN CITY, opportunity for responsible builder; 10 blocks, subordination and title co. mtgs.; principals only. Karter, Fulton and Rockaway Av. Hempstead 7770.

APARTMENT SITE in Flushing, 70x175, $20,000; leaving city. Phone Hollis 6774.

Lots—Westchester County.

MOUNT VERNON—5,000 square feet industrial site; $15,000; ideal factory location, adjoins Standard Oil-Sylvester Oil plants; water shipping facilities, near main highway; must be sold to close estate; brokers protected. L. P. SIEBERT, 4 South 4th Av., Mount Vernon, N. Y. Oakwood 4709.

Lots—New Jersey.

EXCEPTIONAL OPPORTUNITY.

Deal, N. J.; finest ocean front property in metropolitan area; surrounded by beautiful homes, located on bulkheaded bluff fronting the Atlantic; private bathing beach; entire block 300 by 228, extending to high water; price $150 front foot.
FRANK J. BOCK,
735 Broad St., Newark, N. J.
Telephones Market 5192 and Deal 7171.

BUSINESS PLOT, 40x100, for sale, in Bergen County, 10 miles from Times Square, 4 miles from new Hudson River bridge; must sacrifice; $3,000, terms. Todd, 641 Teaneck Road, Teaneck, N. J.

FOR SALE—Linden, N. J., plot, 67,000 sq. ft.; frontage on four streets, facing railroad; ideal location for manufacturer; price 30c per square foot. Capone, Astoria 2200.

Farms & Acreage—New York State.

165-ACRE CATSKILL FARM on State Road, near Kingston; 2,000 feet on Ashokan Reservoir Highway; valued at $4,000 for building sites; about 10 miles city; good 15-room house, maple shade, keep boarders; large basement barn, spring water and brook; estimated $15,000 worth wood and timber to market; excellent soil, 105 acres clear; home-use fruit; less than buildings worth at $6,000 and quick buyer gets cows, 125 poultry and geese, full implements; $1,500 cash. N. B. Gross, Strout Agency, 277 Fair St., Kingston, N. Y.

Farms and Acreage—New Jersey.

WEST ORANGE—For rent, a 15-acre farm containing an 8-room bungalow and a 15-room house; can be used as a hotel or a boarding house. Nassau 5565.

Farms and Acreage—Connecticut.

OLD-TIME house, ready to restore, good condition; fireplace, 7 acres, stream; near State road; $4,500. Sage, Woodbury, Conn.

Farms and Acreage—South Carolina.

SUMTER, S. C. (30 miles distant from Camden on Dixie Highway)—For sale, beautiful Colonial style home, attractively furnished and well located; also four thousand acres of choice land, located on Pine Island, near Fort Myers, Fla.; this land fronts on Charlotte Harbor and is well located, and suitable for truck of all kinds as frost is unknown. If interested in either, address Miss Mary Wilson, owner, Sumter, S. C.

SOUTH CAROLINA (vicinity of Aiken)—Log cabin, dry air, clear crystal brook, on 400-acre property. George F. Archer, 10 East 43d. Vanderbilt 5084.

Farms and Acreage—Miscellaneous.

$500 SECURES 75-acre farm; $1,400 income last year, and good living too; comfortable 8-room house, 40-foot basement barn, slate roofs, spring water; excellent variety apples, grapes, berries; near lake and village; family affairs force quick sale; $1,100 takes it, less than half cash; see page 48 free catalog. Strout Agency, 255 M., 4th Av. at 20th. Gramercy 1805.

Real Estate for Exchange.

EXCHANGE.

Bronx and Manhattan income properties; will accept city or country property in part payment; send details of what you have and I will match it. John Power, 25 West 43d.

2-FAMILY HOUSE, all improvements, 4 cars garage, 70x105, equity $12,000, exchangable first mortgage or small farm in Westchester, Putnam counties. Write Giglio, 29 South 10th Av., Mount Vernon, N. Y.

5-STORY modern apartment, 91x107, equity $28,000, for two-family or lots, Bronx. GRAUTE, 213 East 17th.

$15,000 SECOND, want $7,000 and Manhattan. Furst, 1,280 Lexington (86th). Atwater 4642.

WANTED good building plot for house (Central Park block). R 212 Times.

Apartment Houses.

Manhattan & Bronx.

CHELSEA DISTRICT—Will lease long term, three 5-story tenements; extraordinary terms; suitable for rooming house. H. C. Brauer, 33 West 42d St. Pennsylvania 8025.

YORKVILLE—Unusual opportunity for investor to acquire modern fireproof 10-story and penthouse studio apartment of real distinction; completed in 1928 and 100% rented; situated in the heart of the most exclusive Yorkville section. H. S. Hillyer & Co., Inc., 10 5th Av. Stuyvesant 6066.

AN ELEGANT INVESTMENT.

Attractive Broadway business corner, 6-story elevator, 100x100; rents $58,000; cash required $40,000; will consider exchange; full commission to brokers.
Racso Holding Co., 330 East 149th.
Mott Haven 1187.

CORNER, 8TH AV. AND 113TH ST.—Just renovated; stores all rented; wonderful value. Barnaby, Inc., 51 East 42d St.

Westchester.

BRONXVILLE APARTMENT, near station, 6 families; rent $7,360, price $42,000. Frank Austin Barnaby, 51 East 42d St., New York City.

SACRIFICE 8-family apartment; rent $9,180; price $50,000; cash $7,000; make offer. Allen, 32 Rose. New Rochelle 2823.

Buildings and Factories.

Manhattan & Bronx.

CHELSEA plottage, 4 good buildings; rent $7,600; price $1,550 front foot; adjoining property $2,000 front foot. Box 55, River Edge, N. J.

GARAGE BUILDING, 125x100, corner Blondell and Chesebrough Avs., 1 block from Williamsbridge Rd., 3 blocks from Westchester Square; reasonable. Costello, 429 East 124th. Harlem 1196.

BUILDINGS, LOFTS, WAREHOUSES, FACTORY SITES, RAILROAD SIDINGS.
MICHAEL SANTORI,
1,061 LONGWOOD AV. DAYTON 2211.

BUILDINGS, factories, warehouses, lofts, railroad siding, Manhattan; others. Conheim, 1,637 Lexington Av.

3-STORY stable and 1-story garage on plot 70 by 100; East 17th St., near Avenue B. Charles Bohlen, 321 3d Av. Brokers protected.

Brooklyn & Long Island.

LONG ISLAND CITY.
5,000 to 10,000 SQ. FT. SPACE.
IMMEDIATE OCCUPANCY.
OR WILL BUILD TO SUIT.
ROMAN CALLMAN COMPANY,
BRIDGE PLAZA. STILLWELL 7660.

SIX-STORY reinforced concrete building available now, suitable for heavy manufacturing; floor area 221,000 square feet, but can be vertically divided into units as small as 54,000 square feet; central location; abundant labor supply, high pressure steam, railroad sidings with direct connections with all trunk line railroads; water shipping facilities. For rental rates or other particulars apply to your own broker or
NEW YORK DOCK CO.,
44 Whitehall St., N. Y. C. Bowling G. 9120.

RAILROAD SIDING, one story, 8,500 sq. ft. floor, truck-level height; office, yard at bridge; low rent. Technical Service Company. Woolworth Building. Fitzroy 6472.

FOR SALE, lease, 2-story brick building, 50x100; railroad siding; equipped with elevator; in Brooklyn. Nevins 3515.

FACTORY buildings, 100x100, $300; 25x100, $75; others sale, rent. Chomsky, 253 Nott Av. or Stillwell 7441.

New Jersey.

CELLULOID novelty manufacturers, ideal factory space in Arlington, N. J. Apply 580 Elm St., Arlington, or H. Carman, 243 West 17th St., N. Y. C. Phone Chelsea 6314. Brokers protected.

Lofts—Manhattan & Bronx.

22D ST., 140 WEST,
BETWEEN 6TH AND 7TH AVS.
LOFTS FOR RENT.

3,600 square feet, second floor front loft, 62 feet 6 inches wide by 55 feet deep; good daylight; also tenth floor front loft, 3,000 square feet, 62 feet 6 inches wide by 50 feet deep; modern fireproof sprinklered building; two passenger elevators, one freight car. Apply on premises or Edgar A. Levy Co., 100 5th Av., corner 15th St Telephone Watkins 6827.

34TH, 137 EAST—Parlor floor, suitable for doctor or dentist; $900 yearly. Ames & Co., 420 Madison Av.

137TH (3d Av.)—12,000 sq. ft.; divide; fireproof, heated, elevators; 100 feet subway; near railroad terminals. Mott Haven 2400.

GREENE ST., 163—25x50; elevator; low insurance; $55; also 25x100.

GREENWICH ST., 78 (near Rector)—Desirable lofts, 600 to 5,000 square feet; steam heat, elevator service; excellent light. Faour Bros., 85 Washington St. Bowling Green 9332.

LOFTS AND OFFICES,
TIMES SQUARE SECTION,
110 WEST 47TH ST.

Choice and modern lofts 30x100 or smaller; also several front offices, one or two rooms and several studios and rehearsal halls to let. Ideal for dancing classes, theatrical producers, costumers, &c.

319-325 EAST 64TH ST.

Suitable for woodworker; 100% sprinklered; insurance rate 52¼ cents; large freight elevator; high ceilings, good light.
FIRST FLOOR..............5,000 FT.
SECOND FLOOR............6,250 FT.
THIRD FLOOR..............8,500 FT.
APPLY SLOANE & MOLLER, INC.,
316 East 65th St. Regent 5604.

LOFTS, show rooms, offices, modern building, excellent service; large or small; light, desirable space; any business; $40 up. 693 Broadway, corner 4th St.

DOWNTOWN (near Rector)—Ground floor, basement, upper floor, 200-4,000 feet; platform, electric elevator, steam heat; storage or light manufacturing. Lannon, Bowling Green 9289.

3,000 SQ. FT. LOFT.

Sacrifice, $900; immediate possession, year lease; 5th Av., 16th St.; regular rental, $1,800; quick action. R 158 Times.

FIREPROOF loft, 50c; 100 front; 410 East 32d St.; immediate possession; 21-ft. elevator; brokers protected. Cohocton Realty Co., 413 East 31st.

15,000 FEET daylight space, fireproof building; sprinkler system. 243 West 67th St.

FINE fireproof space, $40. Taylor Building, 20 West 22d St. Gramercy 6095.

Lofts—Miscellaneous.

ENTIRE second floor, 9,500 square feet, in a two-story ramp modern fireproof garage in Mount Vernon; suitable for any business. X 2216 Times Annex.

Stores—Manhattan & Bronx.

45TH ST., 120 WEST—Store for rent; Hotel Knickerbocker; exceptional location in busy hotel on busy street; very moderate rental; brokers protected.

46TH ST., 147 WEST—Store, 94 feet deep, with cellar; new building; few feet from Broadway; suitable for drug or delicatessen.

57TH ST., 209 WEST.
N. W. Corner 7th Av.
10x34.
Subway Station Corner.
Double Show Window.
Suitable for Ladies' Wear,
Novelties, Beauty Parlor, &c.
Immediate Possession.
WALTER J. SALMON,
11 West 42d St.
Telephone Pennsylvania 5300.

63D AND 3D AV.—Large, small stores. De Votti, 175 East 63d. Rhinelander 4717.

BROADWAY store between 65th-66th Sts., on the avenue; suitable for ladies' wear, novelties, confectionery, chain bakery or drugs; reasonable rental. Phone Trafalgar 5598.

CHAMBERS ST., 119—Suitable any business, near 7th Av. subway and 9th Av. elevated station; brokers protected. Aschfield Realty, 1,472 3d Av. Butterfield 2479.

COLUMBUS AND 61ST ST. (Hotel Endicott)—Street store, near "L," 26x19 ft.; reasonable rent. Apply Hotel Manager.

Stores—Manhattan & Bronx.

MADISON AV., 177—Store and basement, 25x100; suitable for barber or sandwich shop. Bial, 358 5th Av.

DENTIST LOCATION.

Lexington Av., near Bloomingdales, new building, reasonable rent. Herbst, 784 Lexington Av.

STORES, Broadway, 4,411 (189th)—Suitable for any business; new elevator building; $60-$100. Telephone Lorraine 1046.

Stores—Brooklyn & Long Island.

BUSINESS OPPORTUNITY—Store lease for sale, 100% Main St. location. Flushing 0808.

Offices—Manhattan & Bronx.

5TH AV., 307 (32D), 14TH FLOOR.
Furnished, unfurnished private offices, including complete telephone, stenographic, porter service, $30 up.
ALSO
Above facilities available at
11 West 42d, Room 1302 (Salmon Tower); 125 West 45th, 10th floor, near Broadway; 152 West 42d (Broadway), Room 1125.

5TH AV., 175 (FLATIRON BUILDING.)

Manufacturers' agents, sales corporations and distributers find the central location of the Flatiron Building a great advantage; rents from $50; unexcelled light, 24-hour service, 10 transit lines convenient. Adams & Co., Inc. Building manager's phone, Algonquin 6853.

5TH AV., 522 (GUARANTY TRUST BLDG.) Furnished or unfurnished, 2 private offices and reception, facing 5th Av., excellent light, suitable commercial artist or jeweler. Baumeister-Baumeister, 522 5th Av. Murray Hill 3816.

5TH AV., 151 (925 Broadway)—Mahogany furnished offices, $30; desks, $15; mail, $4; complete business service, switchboard, stenographers and information desk. W. L. Springer.

5TH AV., 522 (at 44th St., Guaranty Trust Building)—Limited amount of office space available for immediate or May 1 occupancy, at attractive rental. Apply Room 532, 522 5th Av

5TH AV., 175—FLATIRON BLDG. STUDIOS.

Quiet, comfortable studios for artists and writers from $30 per month. Adams & Co., Inc., 175 5th Av. Algonquin 6853.

5TH AV., 509—Beautiful, light, front office with strictly independent entrance; furnished or unfurnished; immediate possession. Room 1002.

5TH AV. 260—Attractive desk space, intelligent telephone and stenographic service. Nunes.

5TH AV., 246—Furnished private offime, $20; telephone, stenographer, messages received. Bruck.

5TH AV., 475 (Room 511)—Small outside office, desirable and reasonable.

5TH AV., 507—Partly furnished office. Apply Room 407.

7TH AV., 421 (Room 1303)—Most desirable show room and desk spaces in New York; steno service; cool, light; $38 and $50 month. Lally.

23D, 16 EAST (facing Park)—Private furnished spacious offices; individual telephone extensions, stenographic service; rent $15 up. Madison Square Business Service. Stuyvesant 7866.

28TH, 118 EAST—Beautifully furnished office, phone, typewriter, $20; bargain. Room 204.

37TH, 15 WEST—Part of office or desk room to let. Wisconsin 1658.

40TH (between Broadway and 6th Av.)—Corner office, 225 square feet, 4 windows, reasonable rent. H. Berg, 110 West 40th.

40TH, 15 EAST—For rent, small furnished office; moderate rent. Room 1203.

40TH, 202 WEST—Private office, also desk space; furnished. 2d floor.

41ST ST., 18 EAST.
GRAND CENTRAL ZONE.
Very desirable offices at reasonable rentals Representative, premises.

42D ST., 11 WEST—Furnished, unfurnished, including telephone attendant, light, heat, porter and towel service; use of waiting room; $55 monthly and up. Apply 25th Floor, NETLEY SERVICE CORPORATION,
Also
42D ST., 55 WEST. Apply 12th Floor.
NETLEY SERVICE CORPORATION,
Also
GENERAL MOTORS BUILDING, Broadway, Between 57th and 58th Sts. Apply 7th Floor. NETLEY PLAN, Inc.
Telephone Longacre 1073.

42D ST., 55 WEST.
OFFICES
with 2 or 3 windows,
$47.50 to $55 per month.
Limited number, specially priced to complete floors. New 15-story building; 24-hour elevator service.
Inquire on premises or phone
Pennsylvania 5300.
NEW BRYANT PARK BUILDING.

42D ST., 11 WEST.
OFFICES.
Fronting on 43d St.; north light,
$70 per month.
Only a few at this price. New 32-story building; 24-hour service. Renting Office, Room 400.
SALMON TOWER BUILDING.

42D ST. AND BROADWAY.
Desk space, $15; mail forwarding, $3.
SUITE 1502. 152 WEST 42D.

42D, 11 WEST—Furnished offices; $35 up; complete efficient services. Room 1302.

43D ST. (NEAR 5TH AV.).
600 feet of excellent north light on upper floor, 4 windows, partitioned; short or long lease. Baumeister-Baumeister, 522 5th Av. Murray Hill 3816.

44TH, 19 WEST—Attractive private office; furnished; reasonable. Suite 518.

45TH, 125 WEST—Furnished light offices, including complete telephone, stenographic services, strictly private; reasonable. Jay Company (10th floor).

57TH, 100 WEST (COR. 6TH AV.)—DAYLIGHT OFFICES, 2 ROOMS, BATH; $110.

BEAVER ST., 25—Furnished one-room complete private office to sublet; $60 per month with furniture or $50 without. Apply J. C. Berkwit & Co., Inc., 39 Broadway, Digby 7181.

BROADWAY, 1,658 (51st)—Private furnished office; telephone service; $25. Joiner, Room 450.

BROADWAY, 1,560 (Room 514)—Sublet at reduced rent, partitioned; floors covered; all windows facing Broadway. Bryant 7407.

BROADWAY, 1,141 (corner 26th)—Offices and showrooms, full service, all light; rents reasonable. Inquire on premises.

BROADWAY, 321 (Room 500)—Outside office, furnished, full service, $30; inside, $20.

BROADWAY, 1,350—Sublet beautiful light office. Cuyler & Co. Room 2306.

BROADWAY, 1,775 (Suite 602)—Furnished office, light; reasonable rental.

CEDAR ST., 27—Large, light room in attorney's office, with use of outer office. John 0370.

CHURCH ST., 125—Outside office, furnished, full service, $25; stock room, $20.

LEXINGTON AV., 420 (Graybar Building)—One large and one smaller private office, furnished or unfurnished, to rent together or separate; reduced rental. Inquire 1732.

LEXINGTON AV., 415 (Opp. Terminal)—Light, furnished, private offices, with service. Acme.

MADISON AV., 171-173.
Northeast corner 33d St. and Madison Av., Burrel Building; daylight offices at reasonable rentals. Representative on premises.

MADISON AV., 285 (Room 1411)—Sublease 650 square feet, very light, beautifully decorated; low rent.

PARK ROW, 15 (Room 406)—Front office, desk, including office service; reasonable.

TIMES SQUARE OFFICE, or desk space; complete equipment; stenographic, telephone services; reasonable. Suite 814, Times Bldg.

251-257 WEST 42D ST.
NEW 6-STORY BUILDING,
Between Broadway and 8th Av.
Entire floors, 7,500 sq. ft.
DAYLIGHT OFFICES, $50 up.

545 5TH AV., AT 45TH ST.
Lowest rentals on 5th Av.
A few choice units, 300 to 1,600 sq. ft.
Exceptional light, facing the avenue.
SECOND FLOOR, facing 45th St.
Suitable stockbroker, travel bureau, &c.
ONE ARCADE STORE.

516 5TH AV., corner 43d St.
One entire floor, 3,500 sq. ft.
32 windows—100% daylight.
DAYLIGHT OFFICES, $900 UP.

Immediate occupancy, 100% service.
Renting agent at buildings,
or your own broker.
SILVERMAN-MELTZER-PERLMAN CORP.,
Murray Hill 0314. 545 5th Av.

DOWNTOWN—DOWNTOWN.
6 CHURCH ST., CORNER LIBERTY ST.
2,000 square feet, 2d floor; $4,000.
Suitable for brokerage, showroom or offices; possession immediate.
Hanford & Henderson, Inc.,
6 Church St. Rector 5500.

BARTHOLOMEW BUILDING—3 unusually attractive units available for immediate occupancy on sublease; one 1,830 square feet and two approximately 380 square feet. Call Wilson. Murray Hill 10327.

BEAUTIFULLY furnished office, overlooking Bryant Park; stenographic and telephone service; reasonable rent. M. Siegel, 55 West 42d St., Suite 1316.

SUITE of offices in modern building, completely furnished; excellent light; low rental; lease if desired. 271 Madison Av., Room 200. Phone Ashland 5090.

OFFICES, Grand Central-Penn zones, furnished, unfurnished; reasonable. Conheim, 1,637 Lexington Av.

OFFICES AND DESK ROOM.
also mailing privilege, $3 month. 117 West 23d. Lackawanna 6155.

OFFICE, light, large, airy, facing 5th Av. Salmon Tower Bldg., Room 1690, 11 West 42d St. Longacre 1523.

SUBLET desirable parlor floor office. Antique Shop, 425 Madison Av. (cor. 49th).

FINANCIAL district downtown; choice offices, 500 to 5,000 feet. Helm, 52 Broadway.

Offices—Brooklyn & Long Island.

COURT ST., 22—Attractive, light, private office, furnished or unfurnished; lawyer, accountant or broker; $40. Suite 1707.

Desk Room—Manhattan & Bronx.

5TH AV.—$2.50 PER MONTH.
Superior mail and telephone privileges. Only $2.50 for complete permanent service. No room number necessary with this service. Comparison invited. Desk available. Established 1915.
CLARK SERVICE COMPANY,
509 5TH AV., NEAR 42D ST.

5TH AV., 246—Private desk, $10 monthly; messages received; telephone; stenographer. Bruck.

40TH, 110 WEST—Desk room in accountant's suite; phone service. Room 1601.

42D, 110 WEST (ROOM 404).
Mail, telephone privileges, $2.50; desk room, $2.50; private desks; stenographers, listings, personal supervision.

42D, WEST (5th Av.)—Modern office building; $20 monthly. Longacre 6788.

BROADWAY, 200—Desk room, mail privilege, or small private office; splendid location. Suite 404-405. Cortlandt 4335.

BROADWAY, 1,775 (Suite 422)—Mail, telephone privileges, handled competently; high-class office.

BROADWAY, 1,472—Permanent mail and telephone service, $2.50; desk, $15. Suite 913.

CHURCH ST., 6 (Room 505)—Large desk; reasonable; telephone and stenographer.

ONE PARK AV.—Part of office, nicely furnished; services optional. Room 1115.

MAIL and phone calls received, $5 per month. Apply Grimaldi & Shefrin, Inc., 110 Park Row, New York.

WHY PAY MORE?
$1.50 monthly; permanent mail, phone service; desk available. Kuhn, 7 East 42d St.

MAIL, telephone service, $1 monthly; desk accommodations. 15 Park Row, Suite 1229.

PART OF OFFICE; rent reasonable. Room 610, 21 Maiden Lane, New York.

MAIL, telephone service, $5; desk room, $15. Duane, 296 Broadway, near Chambers.

Business Places (Miscellaneous).

2D AV., 147 (ADJOINING CORNER 9TH ST.)—ENTIRE BUILDING TO LEASE, 4-STORY, PLOT 33X125, SUITABLE FOR FURNITURE OR ANY OTHER WHOLESALE BUSINESS; WILL ALTER TO SUIT TENANT. APPLY OWNER, 204 EAST 10TH ST. GRAMERCY 6541.

23D ST., 161 WEST—Studio, commercial, excellent light, heat, convenient location. Henry Merritt, 262 West 23d St. Chelsea 7187.

ROOMS, business section, one flight up, for office, beauty parlor. Schmitt, 35 West Main St., Middletown, N. Y.

Business Places Wanted.

DRESSMAKER wants space between 40th-57th Sts.; will share busines parlor floor. K 397 Times.

Apartments Furnished—Manhattan.

Apartments of One, Two Rooms.

7TH AV., AT 55TH ST.
THE NEW HOTEL WELLINGTON,
Opening April 1.

1 and 2 room apartments of all types now showing and renting.

1 and 2 room apartments with private baths, serving pantries, French doors and private balconies.

Single rooms with private bath, $17.50 to $28 per week; double, $22.50 to $30. Circle 2160.

10TH, 55 EAST—Great bargain; beautiful two-room apartment, like new; furniture for sale; must leave country. Apt. 408.

32D, 34 EAST (GRAND UNION HOTEL)—Newly furnished parlor, bedroom and bath; $21 weekly upward; full hotel service.

35TH, 32 EAST—Beautiful bachelor apartment; ground floor; private entrance; $155; concession on year's lease; service optional.

37TH, 142 EAST—Attractive single parlor-floor room, bath; $55; lease; references.

41ST, 324 EAST—Completely furnished apartment to sublet. Murray Hill 8870.

42D, 228-232 WEST—Two rooms, bath, kitchenette, newly furnished, decorated; elevator, hotel service; reasonable rent; desirable people; real home atmosphere; at Times Square.

45TH, 341 WEST—HILDONA COURT.
MODERN ELEVATOR APARTMENTS.
Newly furnished housekeeping apartment, 1 room, bath, kitchenette, $18 weekly; 2 rooms, bath, kitchenette, $25 weekly up.

47TH AND LEXINGTON AV. (Hotel Winthrop)—Handsomely furnished apartments of 1 room and bath, and 2 rooms with bath and serving pantry; exceptionally large rooms and closets; complete hotel service.

51ST (at 5th Av.)—One large room, nicely furnished, kitchenette, $60 month; suitable for 2. Volunteer 4865, afternoons.

52D, 58 WEST—Desirable 1-2 room apartments, kitchenette; clean, quiet house.

55TH, 100 WEST (4A)—Charming apartment, 2 rooms, kitchenette; attractive building; central location; sublease $150 monthly; references.

55TH, 60 WEST — Large, attractively furnished, one room apartment, bath, kitchenette. Supt.

55TH ST., 33 WEST (hotel)—Beautifully furnished 1-2 rooms; French restaurant; valet.

56TH, 19 EAST—Southern exposure, attractively furnished 2-room bath apartment; third floor front; rent, $175. Plaza 0363.

56TH, 116 EAST—1-room apartment, attractively furnished, sublet until Oct. 1; reasonable. Apply Apt. 103, Hotel Fairfax.

57TH, 353 WEST (A. W. A. Clubhouse)—1 and 2 rooms, attractively furnished, with private bath; solarium, roof gardens, swimming pool, in New York's most modern club house for women; rates from $15 to $40 weekly.

57TH, 340 WEST.
TWO ROOMS, BATH, NEATLY FURNISHED; HOTEL SERVICE; $85 UP.

58TH ST., 117 WEST (HOTEL SEVILLIA)—2 ROOMS AND BATH SUITES, $150 PER MONTH; BEAUTIFULLY FURNISHED; COMPLETE SERVICE; SPECIAL WEEKLY RATES. CIRCLE 5590.

59TH, 112 WEST—Attractive 1 room and bath for sublease; references; $90 per month. (3D).

60TH ST., 14 EAST—Sublet very attractive 2-room suite; 12th floor; facing Central Park Plaza; no lease. Phone Miss Haack, Volunteer 0351.

60TH, 111 EAST—Living room, bedroom, tiled bath; extremely convenient location; $125. Inquire Supt.

61ST ST., 10 WEST (corner Broadway)—1-2 rooms, housekeeping suites, kitchenette, private bath; modern apartments; $18 weekly.

63D, 148 EAST—Unusually attractive sunny apartment; 1 large room, kitchenette, bath, wood burning fireplace; also 2 rooms, kitchenette, bath (entire floor); sunny, charming; call after 12.

65TH, 53 EAST—Studio apartment, dressing room and bath, $150; breakfast and valet service optional; also whole floor, with kitchenette; may be seen any time.

66TH, 50 EAST—Two rooms, bath, kitchenette and roof garden, till October; walk-up; $160; seen by appointment only. Rhinelander 8590.

68TH, 74 WEST (5B)—Sublet 2 rooms, spacious closets, light, convenient; reasonable. Apply Supt. Endicott 5479.

68TH, 56 WEST—Tastefully furnished front parlor, running water, $45; also studio, bath, large balcony, fireplace, $75.

69TH, 19 WEST—HOTEL CONGRESS.
2-room, bath suite, $26.50 weekly up.
1-room, bath, $16.50 weekly up.
Special monthly rates; complete hotel service.

69TH, 245 WEST—Two rooms, kitchenette, bath; $70; complete housekeeping.

70TH ST, 259 WEST—1 and 2 rooms apartments with private baths; newly renovated; elegantly furnished. Smith. Endicott 7370.

71ST ST., 243 West End Av., northwest corner (The Cardinal)—Perfect full housekeeping one-room home; mechanical refrigeration; large master room, bath and foyer; abundant closet space; full hotel service; exceptional furnishings if desired; very low rates; also one choice two-room suite of same type; Riverside Drive around corner; 5th Av. bus half block; express subway two blocks. See Mr. Brunelle, day or evening.

72D ST., 116 WEST (THE SUSSEX).
Bedroom, parlor, suitable 3; nicely furnished; also 1 room, private bath; highly refined; reasonable.

72D ST.—Two rooms, tile bath, kitchenette; Frigidaire, open fireplace; southern exposure; walk up three flights; $85 to October. Endicott 1718.

72D, 152 WEST—Sublet at substantial savings, charming studio apartment, living room, bedroom, kitchenette, bath. See Supt. or phone Bigby 3762. Jordan.

73D ST., 143 WEST.
HOTEL HAMILTON.
Apartments of 1 and 2 large, light, outside rooms; with full hotel service; kitchenette if desired; quiet street; express subway station around the corner. Endicott 7400.

73D ST., 240 WEST (AT BROADWAY).
New Hotel Commander.
1 room, $80-$100 monthly; $20-$25 weekly.
2 rms., $125-$150 m'thly; $31.25-$37.50 w'kly.
All rooms are equal in quality of furnishings, light, air, bath and every hotel service.

74TH, EAST—Sacrifice desirable two-room apartment, comfortably furnished. Murray Hill 2815.

75TH, 312 WEST—Beautifully furnished; kitchenette; private phone; elevator; lease or monthly; service optional; $100 to $155.

75TH, 8 WEST—Handsomely furnished 1-2 room apartments, $18-$30 weekly.

Continued on Following Page.

Apartments Furnished—Manhattan.

Apartments of One, Two Rooms.

Continued From Preceding Page.

75TH ST., 166 WEST (at Amsterdam Av.) HOTEL EMERSON.

Single rooms, with bath, as low as $75 per month. Two-room suites from $135 to $175. Full hotel service; excellent restaurant. Endicott 6447.

75TH, 215 WEST (northeast corner Broadway)—[illegible]

76TH ST., 244 WEST (THE MILBURN). [illegible]

[illegible]

77TH ST., 50 WEST (HOTEL PARK PLAZA)—[illegible]

[illegible]

Apartments of Three, Four, Five Rooms.

[illegible]

Classified Advertising Rates.

[illegible]

Apartments Furnished—Manhattan.

Apartments of Three, Four, Five Rooms.

69TH ST., 35 WEST. THE WILSONIA. APARTMENTS OF UNUSUAL CLEANLINESS AT VERY REASONABLE RENTALS.

[illegible]

Apartments of Six Rooms and Over.

[illegible]

Apartments of Miscellaneous Rooms.

[illegible]

Apartments Unfurnished—Manhattan

Apartments of One, Two Rooms.

[illegible]

MADISON AV., 1,142 (at 85th St.)

[illegible]

UNUSUAL OPPORTUNITY

[illegible]

Apartments of Three, Four, Five Rooms.

[illegible]

Apartments Unfurnished—Manhattan

Apartments of Three, Four, Five Rooms.

67TH ST., 40 WEST. STUDIO APARTMENTS.
Four and five rooms, wood-burning fireplaces; living room, 24x16; bath with each bedroom; refrigerations last word in modern construction; immediate possession; reasonable rental. Agent on premises.

68TH, 25 WEST (adjacent Central Park)—9-story fireproof, 3-4 rooms, dining alcove; extra lavatory; Frigidaire. Apply daily, Sunday and evenings. Trafalgar 9161.

69TH, 11 WEST (near Central Park West). DOCTOR'S APARTMENT.
4 large rooms, beautifully decorated; new building; will sacrifice; $1,800 year.

72D, 124 WEST—5 rooms, Frigidaire, southern exposure; last apartment available; reasonable.

72D, 310 WEST—Sublet sacrifice, 4-room apartment, 2 bedrooms. Trafalgar 6797.

73D, 105 WEST—Choice 5 rooms, high-class elevator building; special rent.

75TH, 192 EAST—3 rooms, corner; southern, western exposure; $1,450; modern, elevator; fireplace. Supt. or HOLLYDAY, Vanderbilt 1495.

79TH ST., 147 WEST.
ONE CHARMING 4-ROOM APARTMENT. ATTRACTIVE RENTAL.
SHARP & NASSOIT, SCHUYLER 8200.

79TH STREET, 240 EAST—New 16-story apartment house; 3-room apartments, refrigeration; reasonable rentals. Agent, building.

79TH, 244 EAST—3 rooms, housekeeping apartment, all improvements; $45; quiet premises. Murray Hill 4640.

83D ST., 151 EAST.
New building; superb appointments; immediate occupancy.
3, 4 and 5 rooms from $1,800.
Douglas L. Elliman & Co., Inc. Plaza 9200.

84TH, 130 WEST—Beautiful 3-room apartment; all improvements; only $55.

85TH, 142 WEST—Entire second floor, private residence, beautifully decorated; very reasonable.

85TH, 250 WEST—14-story; three-four rooms, tiled kitchens; moderate rents.

87TH ST., 3 WEST.
Living room, 15x25, paneled; large bedroom, kitchen; southern exposure; $90.

90TH, 51 EAST—Doctor's suite, a desirable 4-room apartment, arranged for both office and living quarters; private entrance; reasonable rental. Inquire Supt., or Sacramento 10256.

90TH, 51 EAST—Diplomat, recalled to Europe, wishes to sublease his apartment of 4 desirable rooms. Inquire of Supt., or Sacramento 10256.

96TH ST., 166 EAST—New modern 16-story apartment, 3 and 4 rooms, from $1,200. Representative premises.

96TH, 104 WEST—4 light rooms, all improvements; convenient location; rent $65.

98TH, 203 WEST—Three rooms, living room, bedroom, kitchen, bath; modern; all-night service; $1,000 up. Jackson. Riverside 7163.

107TH, 18 WEST—Attractive, modern 5-room apartment, elevator, all improvements; $65 with concession. Supt. or Wickersham 2424.

108TH, 210 WEST—Modern 5-room elevator apartment, front; reasonable. Academy 9743.

108TH, 64 WEST (new building)—3-4 attractive rooms near park; reasonable rents. Inquire Supt. on premises.

113TH, 610 WEST.
ELEVATOR APARTMENTS.
5 ROOMS $100

118TH, 421 WEST—5-room front, hall service, Electrolux; near Columbus; $85.

150-470-510 WEST—3-4-5 rooms, newly renovated; convenient location; moderate rental. Apply Supt. on premises.

155TH, 509 WEST—High-class elevator apartments, 3-4 rooms; electrical refrigeration. Apply Supt. or Audubon 1864.

172D, 735 WEST, and 736 West 173d—3-4-5 rooms, rent reasonable. Apply on premises or office, 135 Haven Av.

172D, 620 WEST (corner Broadway)—Elevator; 3-5 rooms; $75-$115. Supt.

173D (corner, 165 Audubon Av.)—Elevator. Sunny, front, 5 rooms, $50-$65.

AMSTERDAM AV., 409-11-13 (80th)—4 rooms, completely modernized throughout; very low rents.

BROADWAY, 4,861 (204th)—5 rooms; new building; Frigidaire; every modern improvement.

BROADWAY, 3,133-5 (subway 125th)—Attractive, modern 3-room apartments; $45-$55. Supt.

GRAMERCY PARK NORTH, 60 (at 21st St., East of 4th Av.)—3 and 4 rooms, beautiful new building, dining alcove, 3 rooms; private entrance; ground floor on Gramercy Park; will alter. Apply on premises or Gaines, Van Nostrand & Morrison, Inc., 383 Madison Av. Eldorado 2300.

PARK AV., 1,067 (near 87th St.)—Three or four rooms, bath, housekeeping; $70 up. Premises or Plaza 6712.

RIVERSIDE DRIVE, 51 (near 78th)—Beautiful 5-room apartment; magnificent view Hudson; new building; Frigidaire; immediate possession; $225.

RIVERSIDE, 240 (97)—All outside rooms, beautiful 3-room apartments; will decorate to suit.

WEST END AV., 697 (Apt. 3A)—3 rooms and bath. Riverside 2969.

WEST END AV., 595—3-4 rooms, dinette, Frigidaire; reasonable. Schuyler 5509.

Apartments of Six Rooms and Over.

5TH AV. (overlooking park)—12 rooms, 4 master bedrooms. Cole. Plaza 0270.

23D ST., 348 WEST—Exceptional house, 7 large rooms and bath; steam heat, electric light; high ceiling; high-class apartment. Henry Merritt, 262 West 23d St. Chelsea 7187.

56TH, 140 EAST—Elevator apartments; immediate occupancy; 7 rooms, bath, extra lavatory, $2,600. Supt. on premises. Tel. Plaza 3992.

83D, 200 WEST—Six rooms, private hall, electricity, steam heat, $85. Hansen.

84TH, 11½ WEST—7 large, light rooms, steam heat, all improvements; second floor; reasonable rent. Apply Supt.

85TH ST., 1 WEST.
AT CENTRAL PARK WEST.
6 ROOMS, 2 BATHS.

113TH, 601 WEST (N. W. COR. BROADWAY, FORREST CHAMBERS)—FINEST TYPE 12-STORY, 6-7-8-9 LARGE, LIGHT, SUNNY, MODERN ROOMS, 3 BATHS; LIVING ROOM 21x20; DINING ROOM 19x23; FRIGIDAIRE, RENT REASONABLE.

113TH, 610 WEST.
ELEVATOR APARTMENTS.
6 ROOMS $120

113TH, 611 WEST (near Broadway)—6 rooms, beautifully decorated; $125. Supt.

136TH, 618 WEST.
Near Drive; 6-7 rooms, all improvements, newly decorated, $90-$95.

142D, 601 WEST (corner Broadway)—Seven-room apartment, modern, desirable; elevator; $95 with concession. Supt. or Wickersham 2424.

173D ST., 502 WEST—Modern six-room front apartments; paneled walls, wall lights; all improvements; $60-$66.

191ST, 601 WEST—Seven outside rooms, elevator; at subway station. Apply Supt.

Apartments of Miscellaneous Rooms.

2D AV., 156 (cor. 10th)—High-class elevator apartments, 4-5-6 rooms; most modern improvements. Supt. premises.

13TH, 117 WEST—1-2 rooms, kitchen; gas, electric free; 4-5 rooms, kitchen, incinerator, vacuum service and electric refrigeration; elevator; recently completed; convenient transportation. Premises or Harbater. Longacre 6291.

42D ST., EAST, Tudor City, four minutes walk from Grand Central Station; apartments in eleven new fireproof buildings; apartments, 1 room, from $67; 2 rooms, from $99; 1 room with kitchen and dining alcove, from $77; 3 rooms, from $113; 4 rooms, from $120; 5 rooms, from $152; 6 rooms, from $212; furnished or unfurnished; Murphy beds, electric refrigeration, parks, maid and valet service, garage, two restaurants and coffee house, radio service, medical and nursing bureau, private school, children's playground, golf school and miniature golf course, drug and grocery stores. Mr. Darling, renting agent, office east end of 42d St. to 5 Prospect Place. Vanderbilt 8860.

48TH-49TH-50TH-51ST STS. (bet. 5th-6th Avs.)—1-3 room apartments; also full floors; north-south exposures; month to month leases; $50-$125. Reilly, 11 West 48th.

50TH ST., 135 EAST—"THE RANDOLPH." Attractive 1 and 2 rooms, kitchen and bath; $70 month up. Plaza 2600.

54TH ST., 300 WEST—2, 3 and 4 rooms, new building. Supt., or John H. Scheier, 236 West 55th St.

55TH ST., 100 WEST—An exclusive modern apartment house offering housekeeping suites of 2, 3 or 4 large, well-proportioned rooms at moderate rentals; exceptional service, owner management. Apply renting agent, 100 West 55th St.

57TH ST., 457 WEST (ADDISON HALL)—Just completed, 16-story, 1 to 3 room housekeeping suites, on yearly lease; silent automatic refrigerators. Representative on premises. Columbus 8720.

72D ST., 310 WEST.
Overlooking Riverside Drive.
Spacious two-room apartments, dining alcove; rentals $1,300 up; also desirable 3 and 5 room apartments; also doctor's suite. Trafalgar 6797.

75TH, 316 WEST—Modern 2-3 room elevator apartment; reasonable. Susquehanna 1331.

113TH, 610 WEST.
ELEVATOR APARTMENTS.
5-6 ROOMS .... $100-$120

116TH ST., 104 EAST.
Park-Lexington (new).
Self-Service Elevator.
2 rooms, kitchenette, $35-$40.
3 rooms, real kitchen, $50-$55.

138TH, 620 WEST—2 and 3 rooms; all improvements; block Broadway subway.

BROADWAY, n. e. cor. 149th (567 W. 149th).
CHEAPEST RENT ALONG BROADWAY.
5-6-7 beautiful rooms, latest improvements; elevator service. Supt., or Mott Haven 1187.

RIVERSIDE DRIVE, 373 (south corner 110th)—4-5-6-7 rooms, now renting at attractive rentals. Agent on premises.

Apartments Unfurnished—Manhattan

Apartments of Miscellaneous Rooms.

RIVERSIDE DRIVE, 790.
4-5-6 room apartments, to let in tenant owned and managed exclusive house; high standard service. Billings 2800.

RIVERSIDE DRIVE, 790 (Riviera) (156th-157th Sts.)—12-story, fireproof; 5-6-7-8-9-10 room suites from $1,200 to $3,000. Nehring Brothers, Agents, St. Nicholas Av., corner 182d St. Representative on premises.

RIVERSIDE DRIVE, 270 (north corner 99th)—5-6-7-8 and 9 rooms, 2 and 3 baths, fireproof building; agents on premises, or Fred'k Zittel & Sons, 475 5th Av. Ashland 2100.

Cooperative Apartments.

72D, 325 EAST (12th floor)—North, east, south exposures, 4 rooms, bath; reasonable; upkeep $104 monthly. Butterfield 2326.

Penthouse Apartments.

FURNISHED APARTMENT wanted by Gentile business man; two or three rooms in or near Greenwich Village; state full particulars. Address, Johnson, 410 Pearl St., New York City.

NEAR 5TH AV.—New building; 3 charmingly furnished rooms, fireplace, large roof terrace; 3 exposures; reduced. Regent 3712.

NEAR Hotel Plaza, furnished, unfurnished studio, two bedrooms; two roof gardens; October, longer. Plaza 2636.

Apartments—Bronx.

Unfurnished.

WALTON AV., 1,735 (175th St.)—3-4 very beautiful, extra large rooms, all off foyer, all front; very modern building, 1 block 176th St. station Jerome subway; very reasonable; concession.

DOCTOR'S OR DENTIST'S APARTMENT. ELEGANT 5-ROOM APARTMENT, SUITABLE FOR DOCTOR OR DENTIST, EXTRA LARGE ROOMS; NEW CORNER BUILDING, SOUTHERN EXPOSURE, ON PROMINENT THOROUGHFARE IN FORDHAM SECTION. CALL FAIRBANKS 1485 FOR APPOINTMENT.

Apartments—Brooklyn.

Furnished.

TWO ROOMS—Bargain post-renting season rentals, very low; we have several extremely fine 2-room suites, beautifully furnished and enjoying full hotel service; these rooms are very large and perfectly located as to light, air and quiet; very fine bath of course; try living with no housekeeping bothers; you will be surprised how little it costs, especially with the moderate-priced St. George restaurants so handy; Clark St. express subway station right in building; 4 minutes to Wall St., 15 Times Sq.; surprisingly low rents. Apply Mr. Toucher at desk, Hotel St. George, Clark St., Brooklyn.

SUPER SINGLE ROOM (Dual Use)—Bargain post-renting season rates very low. A luxurious living room by day and delightful bedroom by night; large, light and airy; perfect hotel service and delightful furnishings; a complete home at very low cost; try living this way without household bothers; Clark St. express station 7th Av. Interborough in building; 4 minutes Wall St., 15 Times Square. Apply Mr. Toucher, Hotel St. George, Clark St., Brooklyn.

THREE ROOMS—Bargain post-renting season rentals, very low; very fine, large light and airy rooms and bath; exceptional furnishings; full hotel service; fine location; complete freedom from housework and bother at very low lease rates; Clark St. express station 7th Av. Interborough in building; 4 minutes Wall St., 15 Times Square. Ask for Mr. Toucher, Hotel St. George, Clark St., Brooklyn.

Unfurnished.

BROOKLYN HEIGHTS (51 Poplar St.)—Studio with skylight; north light, including kitchen, bedroom, bath; all outside rooms; modern; near Clark St. subway; $65.

CLINTON AV., 430.
An exclusive modern elevator apartment house offering housekeeping suites of 6-7 and 8 large well proportioned outside rooms owner management. Apply renting agent, 430 Clinton Av. (near Vanderbilt Av.).

EASTERN PARKWAY, 77 (THE HILLCREST)—Three rooms, $70; also 4 and 5 rooms; southern exposure; Frigidaire and linoleum; opposite I. R. T. subway station.

LEFFERTS PLACE, 105—Modern 4-story apartment house offering housekeeping suites of 2-3-4-5 and 6 rooms at attractively low rentals; exceptional service; owner management. Apply renting agent, 105 Lefferts Place.

Apartments—Queens & Long Island.

Furnished.

FOREST HILLS—Sublet to Jan. 1, 3 rooms, Tennis Place Apartments, $115 monthly; apartment attractively furnished, ample closet space, electric refrigeration; convenient station and local shops. See Supt. on premises.

FOREST HILLS—Four rooms, attractive furnishings; one minute to station; six months or more; reasonable. Phone Boulevard 7586.

FOREST HILLS—4 cozy rooms furnished, unfurnished; garage, Frigidaire. Boulevard 3888.

JACKSON HEIGHTS.
QUEENS GARDEN APARTMENT HOTEL.
Two and three rooms, complete housekeeping elevator apartment, surrounded by beautiful gardens, unfurnished from $50, furnished from $70; take B. M. T. or I. R. T. to Jackson Heights station or 5th Av. bus to corner 37-55 79th St. Havemeyer 7559.

Unfurnished.

CRYSTAL GARDENS (14 minutes from 42d)—All large, outside rooms, sunshine and air, no courts; spacious gardens; tennis courts; 3-4-5-6 rooms, $48 to $80; 4 rooms, semi-basement apartment, $45. 287 Hoyt Av., Astoria. Queensboro subway from Grand Central, B. M. T. from Times Square or 2d Av. "L" (Astoria line) to Hoyt Av. Send for booklet.

FLUSHING.

MAPLE COURT APARTMENTS.
Frame Place, nr. Sanford Av., Flushing, L. I.

Beautiful large light 3-room apartments; all modern improvements; average room dimensions.
Living room 13x18.
BEDROOM 12x17.
Kitchen 8x13.
Foyer 9x9.
Plenty of closet space.
3 blocks to subway and 1 block to stores, theatres, schools, churches, &c.
RENT $60.
ONE MONTH'S CONCESSION.
Phone Mr. Burns, Flushing 9940W, from 8 A. M. to 8 P. M. and Flushing 9797 from 9 A. M. to 5 P. M. daily and all day Sunday.

JACKSON HEIGHTS—7 rooms, 3 baths; leaving city; sublet; reasonable. Call week days. HARTLEY, Murray Hill 1100.

MANOR APARTMENTS, DOUGLASTON.
Ultra smart, 5 rooms, 2 baths; new building; beautiful section; 3 minutes from station; beach and country club; rent $220, furnished, with grand piano, radio, new draperies, etc., or unfurnished, $175 on lease. Apply Supt. or telephone Lexington 7549.

KEW BREVOORT—KEW GARDENS.
2-6 rooms of distinction. Kelvinators.
119-51 Metropolitan Av. Virginia 1206.

3-4-ROOM APARTMENTS, near subway; "Venezia Courts." 41-05 94th St., Elmhurst.

Apartments—Westchester.

Unfurnished.

BRONXVILLE.

Seven rooms, 2 baths, quiet, overlooking lake; $245 per month. Prince & Ripley, Inc., 109 Pondfield Road. Telephone Bronxville 2233 or Fairbanks 5075. "Headquarters for Bronxville apartments."

MOUNT VERNON—FLEETWOOD STATION.
New Cedarcrest Apartments, all sizes, six elevators, day and night service; 3½ acres ground, tennis courts, playroom, electric refrigeration, large, spacious suites; rental $85 month. Owner Management, 472 Gramatan Av. Telephone Hillcrest 1767. Inspect any time.

EXCLUSIVE WESTCHESTER APTS. SACRIFICE.
To Grand Central commuters, owners are willing to make substantial reductions in rentals or selling prices of cooperative APARTMENTS, 2, 3, 4, 5, 6 and 10 ROOMS, to responsible, high-class tenants, in order to get building fully rented before Spring; property right at station, close to bathing beach, golf and yacht clubs. HARRY R. STOKES, 522 5th Av. Telephone Murray Hill 0227.

Moving, Trucking, Storage.

LONG-DISTANCE movers, anything, anywhere, personally owning and operating 75 modern, insured vans; established 1896. Davidson Transfer, Storage Co., 728 11th Av. Columbus 4016.

MOVING anything, anywhere, 1,000 padded insured vans; offices in 162 cities; expert workmanship; lowest rate. United Van Service, Inc., General Motors Bldg. Circle 3193.

NATIONAL STORAGE, 148 West 90th St.—Storage, lowest rates; local long-distance moving, packing, shipping. Schuyler 1670.

Apartments and Rooms to Share.

55TH—Lady teacher share unusual attractively furnished, large, sunny, 5 rooms; immense living room; piano; elevator; phone; two women, $70 each. Allyn. Circle 2131.

REMSEN ST., 57, Brooklyn — Gentleman share apartment with gentleman. Bearg. Longacre 7670.

RIVERSIDE DRIVE, 150 (Apt. 410)—Lady share with lady beautifully furnished apartment; references exchanged. Miss Miller. Schuyler 5800.

WAVERLY PLACE, 191—Girl wants 1, 2 girls share apartment. Chelsea 4603.

YOUNG LADY share with girl her apartment in apartment hotel, 309 West 86th St. After 10 A. M. References.

BUSINESS WOMAN share apartment with lady; give full particulars. C 476 Times.

Furnished Rooms—East Side.

17TH, 221 EAST—Seneca House; rooms for gentlemen; steam, shower, bath; reasonable.

22D, 33 EAST—Medium; also skylight; every convenience; immaculately clean; $3-$5.

23D ST., 145 EAST.
KENMORE HALL.
NEW 22-STORY CLUB HOTEL.
Live in the Gramercy Park section. Applications received for rooms, $8 to $14 per week; double rooms, $16; swimming pool, gymnasium, spacious lounges; men and women on separate floors.

27TH (corner Madison Av.; Hotel Madison)—Outside, bright, sunny room and bath, for 2, $15 weekly; other rooms, $9-$12; daily, $1.50 to $3. Lexington 3940.

31ST, 100 EAST (4th Av.)—Front rooms, $5-$11; steam, shower, telephone, kitchenette; newly renovated mid-town house. Sedlazek.

32D ST., 11 EAST (Stratford House)—Fireproof residential hotel, convenient to shops and theatres; transients accommodated; rooms with bath, $2.50 day; $15 week; special rates on suites; complete hotel service. Bogardus 1500.

32D, 34 EAST (Grand Union Hotel)—Room and running water, $8.75-$10.50; with private bath, $12 and $15 weekly; full hotel service.

34TH, 128 EAST—Sunny, comfortable, attractively furnished; single, double; day beds. Hastings.

34TH, 122 EAST—$7-$12; exclusiveness, charm, privacy. Lexington 0990. Edgar Studios.

34TH, 120 EAST—Attractive, cozy room; elevator apartment. Caledonia 9335, Apt. 9.

35TH, 106 EAST—Owner's residence; room, bath; single, running water; gentleman; references.

35TH, 111 EAST—Attractive large room, bath, kitchenette; also single; reasonable.

37TH, 164 EAST—Comfortable, well-furnished room in my apartment; homelike. Moorepark.

37TH, 153 EAST—Attractive large room, southern exposure; also single room.

37TH, 12 EAST—SINGLE ROOM; GENTLEMAN; $8.

39TH, 111 EAST—Large, quiet room, private bath; very reasonable; also single for lady, $9; seen Saturday.

39TH, 29 EAST.
Single, double; desirable, immaculate, reasonable, references.

45TH, 139 EAST—Large rooms, very attractively furnished, connecting showers, permanent gentleman tenants; also single rooms, $35 monthly.

46TH, 164 EAST—Parlor; piano; double; single; sunny; modern; telephone; private. Morse.

50TH, 329 EAST—Large room; suitable for 2; all modern conveniences.

52D, 321 EAST—Two rooms, private bath; attractively furnished; all modern improvements.

53D, 63 EAST—Single room, adjoining bath and shower; permanent; references.

53D, 56 EAST—Elegantly furnished large single room; all conveniences; $9 weekly.

54TH, 66 EAST—Large room, bath, furnished-unfurnished; telephone; exclusive; references.

54TH, 53 EAST—Elegantly furnished double room, bath, kitchenette, suitable two; $18.

54TH, 70 EAST—Small room; could board; must have references.

55TH, 329 EAST—Attractively furnished room, near bath, quiet house; business woman preferred; references. Plaza 8177.

61ST, 41 EAST—Small attractive room, homelike; references; $10 weekly.

62D, 120 EAST—Attractive, comfortable, large and small rooms; newly renovated.

66TH, 14 EAST—Room with or without private bath; inexpensive considering section.

74TH, 28 EAST—Attractive room for 1; $7; references; all conveniences. Bergin.

76TH, 42 EAST—Beautiful room, private bath, $18; room, first floor, kitchenette.

80TH, EAST—Exceptional room, bath, real fireplace, private entrance, service. Rhinelander 6133.

81ST, 32 EAST—Nicely furnished, clean room, all conveniences.

82D, 16 EAST—Attractive sunny room; home privileges; business lady. Butterfield 2897.

85TH, 129 EAST—Double, single, near bath; all conveniences; kitchen privileges. Wilson.

86TH (1,036 Park Av.)—Room, running water, $8; beautiful room, kitchenette; reasonable.

87TH (1,215 Madison Av.)—Large, front, double kitchenette; private family; elevator. Mergendoller.

89TH, 154 EAST—Attractive rooms, with-without private bath, kitchenettes, phone; reasonable.

LEXINGTON AV., 279 (36th)—Modern accommodations; 1-2 rooms, with-without bath.

MADISON AV., 37 (CORNER 26TH), MADISON SQUARE HOTEL,
quiet, homelike atmosphere; facing park, near city activities; outside single rooms, sharing bath, $10-$15 weekly. Lexington 6881.

MADISON AV., 1,117 (84th)—Large parlor, suitable business or living; also single.

ALLERTON HOUSES.
Club residence for men, conveniently located, affording every comfort, with the surroundings and service of the select club; lounge, library, billiards, squash courts and handball courts; rents $12 to $20 per week, according to location; for approved residents only; transients $2.50 to $3 per day.
For information telephone Plaza 6800.
143 East 39th St.
22 East 38th and 130 East 57th St., New York. | 45 East 55th St. for women only. | Chicago, Cleveland.

HOTEL RUTLEDGE—Women exclusively; sunny, private room, ideal location, transients accommodated; special rates; $10 upward weekly; Lexington Av. and 30th St. Ashland 8966.

Furnished Rooms—West Side.

10TH, 10 WEST—Desirable location; elevator; refined business girl; $50 monthly. Supt.

11TH, WEST—2 outside rooms, for cultured American man, 25-35 years old, in large bachelor apartment, splendid location; rental $60. R 746 Times Downtown.

11TH, 228 WEST—Convenient subway; hot and cold water; from $7.50. Phone Watkins 0454.

11TH, 241 WEST—Clean, comfortable, quiet rooms; convenient subway express; gentlemen; references.

12TH, 114 WEST—Single room with kitchenette, adjoining bath; electricity; homelike; reference.

21ST, 4 WEST (near 5th Av.)—Large rooms, $8-$10, kitchenette; single, $4-$5.

23D, 260 WEST (CAVANAGH'S).
Large room with private bath, steam heat, electricity, hot water; gentlemen.

24TH, 59 WEST—4 rooms, separate or together; conveniences; telephone; steam; $4.50 up.

32D ST. AND BROADWAY.
HOTEL MARTINIQUE.
RATES TO PERMANENT GUESTS.
ROOMS WITH USE OF TUB BATH AND SHOWER; SINGLE, $12 TO $15 PER WEEK; DOUBLE, $15 TO $20 PER WEEK.

34TH STREET near Broadway
HERALD SQUARE HOTEL.
Rooms with running water, $9-$12 weekly.
Rooms with bath or shower, $12-$15 weekly.
Rooms, double, with run. water, $14 weekly.
Rooms, double, with bath, $15-$21 weekly.
Rooms airy, comfortably furnished, well heated; special monthly rate.

42D ST., 351 WEST.
COMMODORE CLUB HOTEL.
New 21-story hotel for men and women.
RATES $15 WEEKLY UP.
Bedroom-living room combined, kitchenette, refrigeration, bath, gym, swimming pool.

44TH, 123 WEST (Hotel Langwell)—Single rooms; adjacent bath; $10-$12 weekly.

45TH ST., 109 WEST (Times Square)—HOTEL ST. JAMES; singles, $13-$15 weekly; double, $17-$21 weekly; single, bath, $17.50-$21 weekly; double, bath, twin beds, $23-$25 weekly; exceptionally large and well ventilated rooms; a high-class hotel carefully conducted.

47TH ST., 106 WEST (RALEIGH HALL).
A RESIDENCE FOR MEN
where, at rates lower than average, men enjoy comfortable quarters, live well and appreciate quiet, exclusive club life.
$10-$17 WEEKLY, $2-$3 DAILY.

47TH, 157 WEST (HOTEL MANHATTAN)—Room (running water), $12 weekly; with private bath, $15 weekly; room and bath (double), $18 weekly.

48TH, 36 WEST—Large front room, twin beds; elevator; telephone; private bath.

49TH ST., 130 WEST.
HOTEL CHESTERFIELD.
Rooms, adjacent bath, $12 weekly; with bath, $18 single, $21 double.

50TH, 53 WEST—Double room, steam, adjoining bath; $10 weekly. Volunteer 9826.

51ST, 58 WEST—Single room, private bath, steam heat; references.

52D, 74 WEST—Attractive, running water, shower; suite suitable business couple. Mulligan.

54TH, 20 WEST—Comfortably furnished room with, without bath; steam; exclusive; references.

56TH, 216 WEST (corner Broadway)—Comfortable rooms, $7 up. Mrs. Little (29).

57TH, 118 WEST—Room on men's club floor; complete hotel service; $14 weekly.

57TH—Large and small rooms, running water, attractive, reasonable. Volunteer 9467.

60TH ST. (west of Broadway).
ST. PAUL HOTEL.
Rooms, with running water, $1.50.
Rooms, with private bath, $2.
SPECIAL WEEKLY RATES.
One block from Columbus Circle.

61ST, 10 WEST (corner Broadway)—Single room, connecting bath; $1.50 daily, $9 weekly up; full hotel service.

Furnished Rooms—West Side.

69TH, 34 WEST—Beautifully furnished double front room, bath, kitchenette; attractive home.

70TH ST., 115 WEST (near Broadway).
STRATFORD ARMS.
CLUB RESIDENCE
for single men and women.
Rooms Available for
Men at $11; Women, $12.
Full hotel service with three club features: Gymnasium, lounge, reception rooms, billiards; everything to make your stay most inviting; references necessary.
Rates $10 to $20 weekly. Trafalgar 9400.

70TH, 138 WEST—Exceptional room, private bath; owner's house; references; gentleman.

71ST, 137 WEST—Beautiful, newly furnished single rooms, steam, water, telephone; reasonable.

71ST, 26 WEST—Beautiful large rooms, private bath; $16-$18 weekly.

71ST, 342 WEST—Sunny, immaculate, homey; kitchen privileges. McCann. Apt. 11.

73D ST., 126 WEST (HOTEL NOBLETON)
Furnished 1 and 2 outside rooms, private baths; every transit line.
72D St. subway express practically at door. Weekly rates, $17.50 up; EXCEPTIONAL HOTEL SERVICE. ENDICOTT 4500.

74TH, 122 WEST—Attractive room, steam, private bath; quiet, clean house; reasonable.

75TH, 118 WEST—Newly decorated parlor, with bath; also singles; gentlemen; references.

75TH, 149 WEST—Large rooms, twin beds, baths, $12-$16; clean, quiet.

75TH, 116 WEST—Single room, $7; others suitable 1-2 gentlemen; references.

75TH (317 West End Av.)—Attractively furnished; medium sized room; twin beds.

75TH, 122 WEST—Beautiful large room, private bath; single room, running water.

75TH ST., 226 WEST—2-3 rooms, nicely furnished; full hotel service.

75TH, 57 WEST—Delightfully attractive home; 10th floor; quiet, sunny; water. (101).

76TH, 31 WEST—Double rooms, newly furnished, kitchenette complete, bath; single; steam.

76TH, 60 WEST—Room, gentleman, private family; elevator; reasonable. Apt. 4E.

76TH, 18 WEST—Large room, bath, $22; room, bath, suitable couple, $16.

76TH (343 West End)—Small, warm, sunny room, near bath, telephone; $8.

77TH, 315 WEST—Double rooms, baths, kitchenettes; complete new furniture; every improvement.

78TH, 203 WEST—Attractive, immaculate, 2 rooms, kitchenette, $16.50; medium, $8. Campbell.

76TH, 140 WEST—Attractive back parlor, $18; sun parlor, $12; single; steam.

79TH, 267 WEST (Clarke's Residential Studio Club)—Girls; kitchen privileges; reasonable; references.

79TH (400 West End)—Attractive, single, double, shower, kitchen privileges; $8. Straus.

80TH-BROADWAY—Very attractive, sunny, outside, steam, shower; homelike; $10. Susquehanna 4805.

80TH (411 WEST END)—Large double, piano, kitchenette; single, attractive. Dodge.

80TH, 100 WEST (HOTEL ORLEANS).
Delightful rooms, $10, $12, $15 weekly.

80TH, 321 WEST—Attractive, modernly furnished single rooms; bath adjoining; $9-11.

80TH (411 West End)—Large, double, front; singles, running water. Stecker, 9E.

81ST, 265 WEST (8E)—Newly furnished, large front, southern exposure; all improvements.

81ST, 200 WEST—Double, single, bath, telephone, steam, $8-$6. Apt. J.

81ST, 139 WEST—Beautiful large rooms, private bath; use kitchen; single; reasonable.

83D, 64 WEST—Newly decorated, attractive, front basement, kitchenette, Mason-Hamlin piano.

84TH, 320 WEST (NEAR DRIVE).
Elevator building; large, sunny rooms, with, without large kitchenettes, reasonable; others; all running water; switchboard; quiet; $7-$14.

84TH, 351 WEST (Riverside)—Beautiful, private bath, lavatory, kitchenette, suitable 2-3.

84TH, 268 WEST (4th floor)—Large, clean, front room; all improvements; reasonable.

84TH, 341 WEST—Attractive living-bedroom, kitchenette, bath, piano; suitable 2-3.

84TH, 19 WEST—One flight; running water; clean, comfortable; $6; breakfast. Hawley.

85TH, 345 WEST (2E)—Double front bed-living room, unusually well furnished; single, shower; kitchen privileges. Susquehanna 5081.

85TH, WEST—Comfortable room, adjoining bath; private family. Trafalgar 1248.

86TH, 130 WEST (10C)—Large, beautifully furnished room; private family; delightful atmosphere.

86TH, 11 WEST—Well-furnished rooms, all conveniences, $6-$7; large, $12.

87TH, 344 WEST—Attractive, double, front, kitchenette, private bath; also single; $5.

88TH, 144 WEST—Single room; southern exposure; running water; large closet; gentleman.

88TH, WEST—Attractively furnished, finest home, massive shower baths; doorman. Schuyler 7591.

88TH, 250 WEST—Comfortable, large, $12; attractive, sunny suite, kitchenette, reasonable. Creighton.

88TH, 16 WEST—Beautiful, warm, double, private bath, kitchenette; also sunny single.

88TH, 63 WEST (Central Studios)—Large front, piano, kitchenette, $15; single, $9.

89TH, 43 WEST—Immaculate, well-furnished parlor, kitchenette, private bath; also single.

89TH, 52 WEST—Immaculate, beautiful furnished front basement, kitchenette, private bath; $17.

89TH, 48 WEST—Attractive, newly decorated large room, kitchenette, bath; single; steam.

89TH, 328 WEST—Attractive double rooms, bath, kitchenette; $10-$18-$20.

90TH, 53 WEST—Beautiful room, private bath, kitchenette, $15; basement, bath, $12.

91ST, 250 WEST (Broadway)—Desirable sunny double, single, piano, refined; subway. Bell.

91ST, 252 WEST (Broadway)—Large, attractive, well furnished, bath adjoining. 2W.

92D, 292 WEST—Attractive rooms, $6-$18, water, kitchenettes, baths, elevator. Hull.

93D, 4 WEST—Attractive, double, single, elevator; light housekeeping; conveniences. Apartment 4W.

93D, 307 WEST (RIVERSIDE GIRLS' CLUB)—Beautiful rooms, excellent food, every convenience; $12-$13 weekly.

93D, 308 WEST—Large, sunny, beautifully furnished, running water, modern conveniences. Nance.

93D, 307 WEST—Attractively furnished, single, double, bath, phone, elevator. Apt. 4.

94TH, 310 AND 315 WEST.
"Most up-to-date Furnished Rooms."
Small or Large. Single or Double.
Private Baths. Kitchen Privileges.
$6-$8-$10-$18 WEEKLY. HOTEL SERVICE.

94TH, 68 WEST—Attractive large back parlor, bath, kitchenette; large double, $12.

95TH, 10 WEST—Immaculate single, running water, closet; American home; gentlemen, $7.

95TH, 310 WEST (72)—Beautiful large front, water, kitchen privileges, homelike; $11.

95TH, 9 WEST—Large rooms, private bath; all conveniences; accommodate 2-3.

96TH, 301 WEST (West End)—Double, single room, all conveniences. Riverside 5463. Holland.

97TH, 316 WEST—Attractive, $7 weekly; private apartment; business gentleman preferred. White.

97TH, 209 WEST (6D)—Cheerful single and double rooms; elevator, shower; reasonable.

97TH, 25 WEST—Single, double room, $4.50 up; hot, cold water; radio.

97TH, 209 WEST (Broadway)—Large outside room, single, $10; elevator. McConnel.

99TH, 243 WEST (2E)—Attractively furnished front, twin beds, shower; private; $12.

99TH, 243 WEST (5E)—Small outside room, high-class elevator apartment; $6.50.

103D, 244 WEST—Attractive doubles; baths, kitchenettes; $13-$20; also front basement.

104TH, 65 WEST—Single, cozy, light, private American family; $5; gentlemen. Peterson.

105TH, 229 WEST (Apt. 62)—Two girls, twin beds, kitchen privileges; immaculate.

107TH, 312 WEST—1-2 rooms, baths, kitchenettes; most beautifully furnished; reasonable.

107TH, 220 WEST (56)—Light rooms, homelike; kitchen privileges; $7-$10. Hasbrouck.

109TH, 312 WEST (84)—Exceptionally large, outside, sunny, quiet; $12; refined home.

110TH, 544 WEST (near Broadway)—Rooms, suites, men's new 8-story clubhouse; hotel service; restaurant; daily, weekly, monthly.

110TH ST., 410 WEST—Lovely room, apartment hotel; elevator and telephone; private family. Apt. 210. Bailey.

110TH, 601 WEST (Broadway)—Sunny front room, adjoining bath; reasonable. Apt. 8J.

111TH, 545 WEST (Broadway)—Single, double, sunny; reasonable; newly furnished. Apt. 9A.

111TH, 507 WEST (23)—Double, running water; also 2 singles; reasonable; conveniences.

111TH, 532 WEST (Apt. 66)—Large doubles, kitchen privileges; couples; $13-$15.

112TH (2,880 Broadway)—Unusually attractive, large front; also smaller room; baths, showers; elevator; reasonable; top floor. Apt. 20.

112TH, 536 WEST (32) — Desirable single, comfortable, homelike; piano; elevator; $7-$8.

112TH, 542 WEST (4A)—Attractive room, connecting bath; suitable 1-2.

112TH, 601 WEST—Comfortable, newly furnished, single, double rooms. Mrs. Shea, 4D.

112TH (2,880 Broadway)—Beautiful double, single, showers; elevator; top floor. Apt. 20.

113TH, 567 WEST (Apt. 7W)—For rent, attractive, double; corner Broadway; also single, private bath; kitchen privileges.

113TH, 549 WEST—Altora Residence Club. Women; rooms, suites, apartments, $5.75-$10.75.

114TH, 609 WEST—Large, homey single, bath, shower, elevator; $8.

Furnished Rooms—West Side.

114TH, 600 WEST—Comfortable room, running water, shower; gentleman; reasonable. Apt. 8W.

114TH, 622 WEST—Attractive rooms; girls; kitchen, living room privileges. Cathedral 6176.

115TH (50 Morningside Drive)—Sacrifice charming double, kitchenette; bath; extra closets. Smith.

115TH, 629 WEST—Front, sunny, single room; new furnishings; very pleasing; also large room for 2; $16. McKenny.

115TH, 629 WEST (Apt. 1E)—Large double, every convenience; private references.

115TH, 601 WEST—Beautiful double front room; $8 each; single. Apt. 76.

116TH, 616 WEST (61)—Attractive room, adjoining bath; immaculate; private family; gentleman.

116TH, 616 WEST—Sunny, attractive rooms, community kitchen. Mrs. Hancock, Mrs. Hurt.

117TH, 201 WEST (HOTEL HAMILTON).
Extra large front rooms; beautiful park view; wonderfully furnished; kitchenettes; elevator; $9-$11; some $7-$8; 2-3 rooms, large kitchenette, $12-$16.

118TH, 416 WEST (Apt. 42)—Large homelike; every comfort; private. Cathedral 6162.

118, 416 WEST (Apt. 42)—Large single, every comfort; private references.

121ST, 503 WEST (Columbia)—Cheerful, kitchen privileges, elevator; $9.50. Abeel, Cathedral 6810.

135TH, 602 WEST—Comfortable, clean, homelike room; modern; every convenience; 2 blocks Broadway subway; near Riverside; business girl or man; $20 monthly. Apt. 23.

137TH, 612 WEST—Suitable 2; $7; single $6; subway. Apt. 3. Forester.

140TH, 522 WEST—Beautiful kitchenette rooms, running water; $6, $8, $10; redecorated.

141ST, 611 WEST (Apt. 3C)—Large, light, warm room, every convenience; reasonable.

144TH (39 Hamilton Terrace)—Exceptionally large, elegant, outside, private bath, independent entrance.

144TH, 557 WEST (2A)—Attractive room, all improvements, shower, telephone; near Broadway.

147TH, 546 WEST (4A) (Broadway)—Handsome front, twin beds; elevator; kitchen privileges.

148TH, 562 WEST (23) (corner Broadway)—Beautiful double rooms, homelike; single, $5; double, $10; kitchen privileges.

151ST, 518 WEST (Broadway)—Beautiful outside singles, $8 up; doubles, $10; kitchen privileges; steam, telephone, shower, elevator; also 2-3 housekeeping suites. Edgecombe 5517.

168TH, 601 WEST, cor. Broadway, opposite Medical Centre — Living - bedroom, bath. Ellsworth.

CENTRAL PARK WEST, 407—Single, double room, kitchen privileges, elevator; reasonable. Murphy.

CENTRAL PARK WEST, at 64th—Large room, private bath, high-class apartment; home privileges; adult family. Penn 0159.

CENTRAL PARK WEST, 407—Single, double, running water; improvements. Healy. Academy 2259.

GREENWICH VILLAGE (15 Christopher)—Young man, American, rent room in his well-furnished apartment to gentleman. Call evenings. Liberty.

GREENWICH VILLAGE (11 Bank St.)—Large, sunny, airy room; running water; $10.

MORNINGSIDE DRIVE, 100 (120th), subway station 116th-Broadway — Delightful location. Heights, overlooking park. Residence club, near Columbia. Two buildings. Reception rooms. Dining rooms. Single, $6-$12. Small, bath, $7.50. Double, $12-$14; suites, kitchenettes, 8x12.

RIVERSIDE DRIVE (135th St.)—Sunny front room, overlooking Hudson River; attractively decorated; business man or business couple; light housekeeping; $11 to $14. Edgecombe 4680.

RIVERSIDE, 620 (corner 139th)—Artistic, front, corner room, 6 windows, overlooking Hudson; another similar, $10; housekeeping. Apt. 51.

RIVERSIDE DRIVE—Large, studio-like room, overlooking Hudson; suitable one, more; quiet; refined home surroundings. Riverside 0259.

RIVERSIDE DRIVE (Columbia)—Large, accommodate two; bath, kitchen privileges; reasonable. Cathedral 6378.

RIVERSIDE DRIVE (Grant's Tomb)—Top floor, sunny; refined; comfortable; $8. University 7999.

RIVERSIDE DRIVE, 202—Newly furnished bed-sitting; river view; kitchen privileges. Mair.

RIVERSIDE DRIVE—Well furnished private home, business woman preferred; references. Academy 0029.

RIVERSIDE DRIVE, 610 (52)—Attractive, sunny, front rooms; housekeeping; also single; $6.

RIVERSIDE DRIVE, 222 (94th; Apt. 44)—Attractive double, shower, spacious closets.

WEST SIDE (54th St. near 5th Av.)—Private house, will rent single room with private bath, $75 per month; single room without private bath, $50 per month; shown only by appointment; best reference required. Phone during business hours Longacre 5903, excepting Sunday.

WEST END AV. (near 87th)—Exceptionally well appointed room for gentleman seeking real home; American family; references. Schuyler 9767.

WEST END, 425 (corner 80th)—Exceptional pleasant, sunny, corner room; suitable 2-3; kitchen privileges; also single, running water. Apt. 3 South.

WEST END, 347—Large front room, piano, private bath, kitchenette; also smaller room; select home; refined business people.

WEST END, 936 (106th)—Front, running water; reasonable; housekeeping; single, double. (5E).

WEST END AV., 410—Subway 79th; room, $8; elevator. Call evenings. Emerson.

CLAREMONT CLUB.
Single and double rooms, river view, beautifully furnished, $7 up; showers, running water, radio room, dancing, social surroundings; references. 140 Claremont Av. (122d).

BEAUTIFUL studio room; person of refinement, running water; semi-private bath, $8.50. 552 Riverside Drive. Thompson (125th subway).

Furnished Rooms—Bronx.

CONCOURSE (166TH)—Large, attractive, off foyer, adjoining bathroom, refined, private; kitchen privileges; preferably couple, or 2 young ladies with references; reasonable. Davenport 7598 after 6:30.

LORING PLACE (2,251 (183d)—Attractive front with alcove; bed-sitting room; ideal home; club privileges; Lexington subway. Raymond 9409.

Furnished Rooms—Brooklyn.

FINE NEW HOTEL ROOMS
AT BOARDING HOUSE PRICES

Single rooms in Hotel St. George, [illegible] New York's largest hotel; all these [illegible] are in the great, brand new R[illegible] Tower; full hotel service; gorgeous [illegible]ings; luxurious atmosphere; $12 to [illegible] week on lease, transients a trifle [illegible] single rooms only.

Magnificent direct outlooks over N[illegible] Bay and lower Manhattan; free morn[illegible] of world's most costly swimming pool, [illegible] pool in the city, natural, super-sterili[illegible] water; also mechanical exercise roo[illegible] open in a few days.

Fine food, exquisitely served; prices from 35-cent breakfast, 50-cent luncheon and [illegible] dinner.

Four minutes to Wall Street, 3 to Bo[illegible] Hall and 15 to Times Square by 7th Av. Interboro subway. Clark St. express station in the building.

These are the most remarkable accommodations in all New York; nothing like them exists; fine social atmosphere.

HOTEL ST. GEORGE,
Clark St., Brooklyn.
Phone Main 10000.

MANHATTAN BEACH HOTEL,
MANHATTAN BEACH, NEW YORK CITY.
Live in a modern fireproof hotel by the seashore for less than in the crowded city; $9 per week and up for one, $12 per week and up for two; every convenience; tennis and handball courts; 37 minutes from Times Square (B. M. T. Brighton Beach station). Phone Sheepshead 3000.

Furnished Rooms—Long Island.

JACKSON HEIGHTS—Refined family, [illegible] beautiful room, lady; reasonable. Evenings, Havemeyer 9601.

Furnished Rooms—Wanted.

REFINED WOMAN, with woman [illegible] kitchen privileges; $5 weekly. D., [illegible] Broadway.

YOUNG business man desires furnished room, shower; give full details. X 2265 Times Annex.

Unfurnished Rooms.

63D, 148 EAST—Very large, square, sunny room; wood-burning fireplaces; $50 monthly. Call after 12.

Board—Manhattan—Bronx.

17TH, 233 EAST—FRIENDLY CENTRE BUSINESS WOMEN.
Homelike, attractive accommodations; permanent, transient guests; entertaining facilities; excellent home cooking; rates moderate; including meals. Algonquin 0478.

76TH, 164 WEST—Single, double, private bath, telephone every room; home cooking.

90TH, 21 WEST—Beautiful single, double rooms; exceptional table; reasonable. Spier.

97TH, 310 WEST (24)—Children, school age, day time, room mother. Riverside 0179.

MADISON AV., 193—IDEAL LIVING ROOM, BATH; SPLENDID FOOD.

IT COSTS NO MORE TO LIVE
at a hotel with full service
than at a boarding house.
Single room and bath, $25 week.
Double room and bath, $45 week.
Which includes all meals.
HOTEL WESTMINSTER,
420 West 116th St., 1 block east of B'way.

NURSING HOME, aged invalid or convalescent; care and diet; reasonable. Monument 7021.

ROOM and board with American Jewish family; references. Dalkowitz, 925 West End Av. (3N), corner 105th. Academy [illegible].

GOLF SCHOOL DINING ROOM,
142 West 78th; room with breakfast, $10; dinner, $15; excellent food.

Board—Brooklyn—Queens.

ONE or two children to board; mother's care; permit; large yard; near beach, park; reasonable. Coney Island 4265.

GENTLEMEN, quiet, sunny rooms; garage; terms, all found; room and board or room only. X 2234 Times Annex.

Board Wanted.

YOUNG JEWISH BOY desires room and board with private family in New York City. Phone Wisconsin 8810.

Country Board.

Long Island.

FLUSHING (Murray Hill)—Special care given elderly person or semi invalid in private home. Independence 2293.

THE FRANKLIN—Open all year. Franklin Boulevard, on Boardwalk, Long Beach. 1-2-3-room furnished suites; dining room on premises. Books now open for Summer reservations. Private beach, life guards; day and night telephone and elevator service. For week-end rates now until July 1 call Long Beach 2300. Henry S. Nadelwei[illegible], managing agent.

HOUSEHOLD SITUATIONS WANTED

55 cents per agate line daily. 65 cents Sunday.

Advertisements may be placed at any branch office of The Times or at any of the 800 classified advertising agencies located throughout metropolitan New York.

Female.

COMPANION TO LADY
or lady's maid; cultural background; seamstress, generally useful; good references. Jamaica 0914.

COMPANION-NURSE to lady; American, efficient housekeeper; references; reasonable. 20 West 95th St.

CHAMBERMAID or cooking, colored; city or country; reference. University 5729. Room 8.

COMPANION-NURSE to lady; American; efficient housekeeper; references; reasonable. 20 West 95th.

COMPANION to lady, child; travel; Boston, New York references. J 152 Times.

COOK, excellent; French-Swiss lady, wants position with small family of two. Call Astoria 9975.

COOK-HOUSEKEEPER, Swedish, temporary or permanent; highly recommended; wages, $100. Regent 1949.

COOK, general, young, German, experienced, small family, references, city. K 395 Times.

DRESSMAKER, fashionable, Spring, sportswear; all styles; youthful lines; excellent remodelling. Riverside 7129.

GENERAL houseworker, colored; whole, part time; sleep in, out. Dutton, University 5087.

GIRL, German, wants position, afternoon only, no laundry. Call afternoon, Sacramento 10292.

GIRL, neat colored, houseworker, experienced cook; light laundry; sleep out. Endicott 7294.

GIRL WISHES PART-TIME HOUSEWORK. UNIVERSITY 3891.

GOVERNESS, visiting, French, immediate conversation English, pianist, kindergarten, mother's helper. Riverside 10241.

HOUSEKEEPER, real homemaker, fully competent to manage all details; typist, reader; credentials; Flushing, vicinity. X 2183 Times Annex.

HOUSEKEEPER, refined, educated, Scotch; capable entire charge; good home essential. Mrs. Corey, 24-09 40th Av., Long Island City.

HOUSEKEEPER, Christian, wishes position in motherless home. Lorraine 1417.

HOUSEWORKER, respectable, light colored, desires part time mornings; references. Audubon 5451.

HOUSEWORK, part time, mornings, young woman, experience; reference. Call University 0981.

HOUSEWORKER, English woman, young, refined, married, desires position; sleep out. J 143 Times.

HOUSEWORK, young German girl, in small family; references. Advertiser, 72 East 167th.

HOUSEWORK — Experienced colored girl, part-time, mornings; references. Brown. Phone Bradhurst 1074.

LADY stay with children evenings, hourly 50 cents. X 2215 Times Annex.

LAUNDRESS, thoroughly experienced, wishes to take in wash; large yard; artistic ironing; references. 42 West 51st. Volunteer 1448.

LAUNDRESS wishes washing at home. Phone Harlem 2628.

Female.

NURSE, experienced, conscientious, wishes permanent position to new-born baby; speaks English, French, German; references; Westchester County preferred. Call [illegible] Norwalk, Conn.

NURSE, registered, exceptional personality; excellent references; position as companion nurse to lady; child's nurse. Miss Parker, Caledonia 5142.

NURSE, German, hospital trained; care of infant; country preferred. 1,126 Lexington Av.

NURSE, experienced, position with child; references 5 years. Susquehanna 9912, until 2 afternoons.

NURSE, registered, colonic irrigations, massage; women, children desired. Trafalgar 9400, Room 809.

NURSE, graduate, light colored, care semi-invalid, chronic or child. Monument [illegible].

NURSE, practical, care for invalid, elderly lady, daytime; reasonable. K 392 Times.

YOUNG WOMAN, employed mornings, care children afternoons; light housework; references. Schuyler 9180.

BUSINESS GIRL to stay with child evenings in exchange for private room. Call 6-7 P. M., Riverside 3118.

Employment Agencies.

HOUSEWORKER, colored, neat, experienced cook; full, part time; references. Agency, Edgecombe 3091.

DOMESTIC help supplied free. Savoy Agency, Audubon 3389.

Male.

ATTENDANT-VALET, English; most excellent references. Box 3, 1239 York Av., City.

BUTLER, chauffeur, thoroughly competent, colored, neat, obliging; city, suburbs; references. Bradhurst 5228.

BUTLER-VALET, Japanese, experienced; best references. Phone Susquehanna [illegible]. Ogawa.

CHAUFFEUR-VALET, Englishman, 29, single, just arrived, requires position, working knowledge of the French language; knows London and Paris; English Rolls-Royce certificate; will go anywhere. L [illegible] Times.

CHAUFFEUR-MECHANIC, 40, married, no children, 19 years' experience on high grade cars, neat, courteous, trustworthy, highest references, wishes immediate employment. Kelson. Regent 0311.

CHAUFFEUR, colored, neat; 15 years' experience on high-grade cars; 5 years last position; anywhere; reference. University 0322.

CHAUFFEURS, long experience, good references; married or single. The Swedish Chauffeurs' Club, 423 East 76th. Phone Butterfield 9150.

CHAUFFEUR, Japanese; good mechanic, city driver; useful, capable; server, worker, dinners with tuxedo; excellent references. Shiro, Watkins 5310.

CHAUFFEURS—High-class private chauffeurs supplied free. Society of Professional Automobile Engineers, 153-159 West 64th. Trafalgar 6184.

HOUSEHOLD SITUATIONS WANTED

55 cents per agate line daily. 65 cents Sunday.
Advertisements may be placed at any branch office of The Times or at any of 800 classified advertising agencies located throughout metropolitan New York.

Male.

CHAUFFEUR, white, steady, very reliable; references. Lambert, 517 West 158th St. ... 0898.

CHAUFFEUR or butler, also experienced ..., wishes position in private family; ... Phone Bryant 1197, Room 22.

CHAUFFEUR-MECHANIC, Finnish, first-class references, high-class cars. Eskola. ... 1005.

CHAUFFEUR wishes position, private or commercial; references. Thomas Heatherington, 2,133 3d Av.

CHAUFFEUR, colored, seeks steady position, private; well recommended. Phone Nevins 2987.

CHAUFFEUR-MECHANIC, 14 years' experience; minor repairs. Howard. Billings 1460. Apt. 3.

CHAUFFEUR, young, light colored; private, commercial; 3 years' references. Roy. Bradhurst 1446.

CHAUFFEUR, single, long experience; Rolls-Royce; traveling preferred. Young, 89 Bedford St.

COOK, Filipino; houseman, chauffeur, butler, wishes position private family city or country; good references. Call Monument 3445 or write Mata, 120 West 111th St., City.

COUPLE, Finnish; good cook, experienced chauffeur, butler; country. Harlem 3937.

COUPLE, cook, butler, handy man; best references. 2,095 Grand Concourse. Kracher.

Male.

COOK-BUTLER, Chinese, competent, reliable; references. Worth 5797 noon to evening. Koun.

GARDENER, experienced, German born, single, honest, sober and willing worker, wishes steady position. Oscar Stieger, 77 West 46th.

GARDENER, all-around man; references. Henry Belansky, 63 4th Av., city.

HANDY MAN, 33, married, would like job on estate or hotel; willing to do anything; carpenter, gardener, paperhanger, plasterer, glazier, steamfitter. Morsemere 5023. Agencies please take notice.

HOUSEMAN, kitchen help, Japanese, thoroughly experienced, best references. Jack, Bradhurst 8936.

NURSE to man, German, 33, specially experienced in physio and hydrotherapy gymnastics and doctor's assistant, seeks position. Write G. Fuchs, 279 Hancock St., Brooklyn.

JAPANESE, excellent cook, butler; small family preferred; best references. Taka, Cathedral 9910.

JAPANESE, young, chauffeur, butler, cook; country only; best reference. C 484 Times.

CHINESE, cook, general houseworker; best references. Orchard 2154. Chang Kow.

Employment Agencies.

JAPANESE HIGH-GRADE AGENCY.
Cooks, butlers, chauffeurs, houseworkers. 121 West 42d. Bryant 7787.

HOUSEHOLD HELP WANTED

70 cents an agate line daily; 80 cents Sunday. Telephone LAckawanna 1000.
Advertisers may telephone our suburban offices from 9 A. M. to 5 P. M.
Newark, Mulberry 3900. White Plains 5300. Mineola, Garden City 3605.

Male.

COUPLE—First-class, intelligent couple, white, good appearance; must be excellent cook-houseworker, chauffeur-butler; no laundry; 2 in family; good wages; A-1 references required as to honesty and ability; country. X 2213 Times Annex.

Female.

COMPANION, MAID.
RETIRED TRAINED NURSE PREFERRED.

Young middle aged woman as companion for lady 65 years of age, ill now for first time; woman must be congenial person who will appreciate good home and must always be pleasant under trying conditions; willing to travel and cater to whims of an ill and now impetuous lady; must be able to sew and take care of personal articles. C 488 Times.

COOK-HOUSEWORKER, white, must be good cook. 2 West 73d, Apt. 68.

Female.

COOK and chambermaid-waitress wanted immediately; capable and thoroughly experienced; reliable references required. Telephone Rhinelander 4698.

GIRL, housework, assist with baby small apartment; sleep in; $45. Foundation 4217.

GIRL stay evenings with children exchange for room and board. Davenport 8693.

HOUSEWORKER, white, sleep in; must know how to cook and serve. Call 984 Sheridan Av., Apt. 4A.

HOUSEWORKER, white, experienced, young couple with baby. 330 Wadsworth Av., Apt. 4M.

HOUSEWORKER, 4 rooms, care child; two business couple, sleep in. Kingsbridge 0861.

NURSE-GOVERNESS; must have hospital experience; care for 4-year-old boy in doctor's home; good salary. G 884 Times Downtown.

NURSERY GOVERNESS, children, 3-8; references. 905 West End Av., Apt. 52.

Situations Wanted—Female.

BOOKKEEPER, FULL CHARGE OFFICE, SEVEN YEARS' EXPERIENCE IMPORTING, MANUFACTURING, CREDIT CHECKING, COLLECTIONS, CORRESPONDENCE; EXECUTIVE ABILITY; EXCELLENT REFERENCES. NEWMAN. MONUMENT 4600.

BOOKKEEPER, Burroughs, ten years' experience, capable; controlling accounts, trial balances, statements; attend all office details. Phone Edgecombe 6458.

BOOKKEEPER, competent, filing, switchboard, some typing; $23. Eliot, 543 West ...

[illegible]

Situations Wanted—Female.

DRAKE SCHOOL has several intelligent stenographers, typists, bookkeepers, beginners, $15; also experienced girls. Telephone Employment Dept., Beekman 4840.

See Instruction—Female for other Teacher and Tutor advertisements.

Situations Wanted Female—Agencies.

ASHLAND AGENCY, 303 5TH AV.

[illegible]

Situations Wanted—Male.

SECRETARY-STENOGRAPHER, educated, 7 years' experience detail with executives; fine appearance, excellent references. Write Kaufmann, 1,611 Nelson Av.

SODA MAN, 10 years' experience, capable taking full charge. K 387 Times.

STENOGRAPHER-CORRESPONDENT, Spanish-English; experienced; $30; references. Room 710, 396 Broadway.

STENOGRAPHER-BOOKKEEPER, 26; excellent correspondent; complete charge office. E 993 Times Downtown.

STENOGRAPHER-BILL CLERK, 21; accurate, neat, rapid; $25. F 789 Times Downtown.

TOOLMAKER, designer, exceptional ability; novelty, sub-press dies. G 875 Times Downtown.

TRANSLATOR, correspond, interpret French, German, seeks position. X 2260 Times Annex.

WINDOW DRESSER, showcard writer; efficient; dry goods, apparel. E 1000 Times Downtown.

WINDOW DRESSER, show card writer, crepe, silks, experienced all lines of work; full, part time. C 441 Times.

WINDOW TRIMMER, 14 years' experience, desires position with ladies' specialty chain stores; can assist manager. 1479 Times Fordham.

YOUNG MAN, 24, educated, good personality, wishes unusual position, preferably foreign; no routine or rut job considered; not an adventurer. C 405 Times.

YOUNG MAN, 20, experienced, credit, sales, office assistant, bookkeeper, typist. Raymond 7423.

YOUNG MAN, 19, high school graduate, two years' office experience, desires position. W. Sieber, 573 West 192d St.

YOUNG MAN, cultured, wishes work in office. Bogardus 0375.

YOUNG MAN, 25, capable, willing, anything except canvassing. C 445 Times.

YOUNG MAN, 33, experienced packing, shipping, typing; references. C 456 Times.

DRAKE SCHOOL has several intelligent stenographers, typists, bookkeepers; beginners, $15; also experienced boys. Telephone Employment Dept., Beekman 4840.

GENTLEMAN, young, experienced foreign traveler, five languages, seeks connection. K 382 Times.

COLLEGE GRADUATE, 23, Christian; position with progressive concern. Hayes, 708 West 177th.

COLLEGE STUDENT, evening, 21, knowledge bookkeeping, typewriting, office routine. Intervale 5663.

[illegible]

Help Wanted Female—Agencies.

NATIONAL EMPLOYMENT EXCHANGE,
Hudson Terminal Building,
30 Church St.

COMMERCIAL AND MISCELLANEOUS.
Steno.—H. S. Grad., several years' exp...$28
Steno.—Bklyn, attrac, yng woman, age 30-35 technical terms...$25
Steno.—Engr. Up. T., rapid adv...$25

OFFICE DEVICES.
ADDRESSOGRAPH GRAPHO (Wheel)...$22
EL.-FISHER Biller—Fam. reg...$25-$30
COMP. OPERS., $25; COMP. Clks...$23
STENO.—Oper. swbd. recep...$25

BANK AND WALL ST. POSITIONS.
Semi-Secy. positions (3)—Finance Co. $28-$32
Stenos—Learn bank and brokerage...$20-$25
Dictaphone, Ediphone—Banks (3)...$25-$30
Monroe—Good knowl. stock figuring...$25
Burroughs Bank, Bkkprs, new branch, $1,200-$1,400
Underwood fanfold, bank...$1,300
Typists, learn bank and brokerage...$20-$25
Jr. Steno—Bank; personnel, bonus...$16
MANY OTHER OPENINGS.

HAMILTON EMPLOYMENT SERVICE,
50 CHURCH ST.
(HUDSON TERMINAL BUILDING).
UPTOWN OFFICE:
342 MADISON AV., at 44th St.

STENO., legal experience...$30
STENO., brokerage, small office...$25
STENO.-CLK.-SECY., future...$25
STENO-TEL. OPER., interesting...$25
MONEY COUNTERS, cashier exp...$25
TYPIST, rapid; band...$25
STENO., brokers, hdle mon. bd...$20
STENO., publishing house...$20
FILE CLK., stencil cutter...$20
RELIEF OPER., plug dial bd...$20
TYPISTS, ins., good future...$18
SOLICITOR, office bldgs...$18
TYPIST, billing experience...$17
CLERKS, high school graduate. $15-$17

EXECUTIVE SERVICE CORPORATION,
Room 510—100 East 42d St.
PERMANENT Wave Demonstrator; travel, $35
SOLICITOR: Photography...Salary open
STENO.: Statistical exp...$30
TELE. Oper.-Typist; Attractive looking...$30
STENOS.: Many interesting posns...$25-$29
CLERK: Majored mathematics...$25
STENOS.: 3; rapid; H. S. grads...$100 mo.
TYPISTS; rapid; H. S. grads...$20-$23
TELE. Oper.-relief; Clerk, exp...$20
TYPIST-Clerk: exp...$18
TEL. op.; Cent. Off. & Com. exp.; 5th Av., ...

[illegible]

Help Wanted—Male.

CHIEF ELECTRICIAN.

Established manufacturing plant requires a chief electrician, 30 to 40 years of age, who has had considerable experience in factory, electrical maintenance work; must have had experience at supervising and directing the work of a group of electricians; give age, education, experience and salary expected in first letter. X 2268 Times Annex.

DESIGNER.

with experience in preparing mail order lines of women's and children's coats for Western Canadian city. Reply, stating experience, age and salary expected, Box E. D., 104 East 14th.

DESIGNING DRAFTSMAN, first class man, experienced in general elevating and conveying machinery, for designing, checking and development work; 30 to 40 years of age preferred; permanent position; 100 miles from New York; give references, experience and salary required preliminary to interview; also development engineer in this class of work; mechanical graduate preferred. X 2061 Times Annex.

DRAFTSMEN

who have five years or more experience in drawing office on mechanical design and are competent to check drawings. We need only experienced men. Positions are not temporary; location, Pittsburgh, Pa.

Call for interview at the
HOTEL CLARIDGE
Broadway and 44th St.,
on Friday evening Feb. 28,
from 7 to 10 P. M.
Inquire for Mr. A. E. Lofberg
of the
Westinghouse Electric and Mfg. Co.

DRAFTSMAN, thoroughly experienced man, to lay out cabinet work; state salary; references and experience; no others need apply. B. E., 600 Times.

DRAFTSMAN—Large heating concern seeking services of draftsman experienced in designing heating layouts. Address Heating, R 159 Times.

ELEVATOR MECHANIC for office building; ...

[illegible]

Help Wanted Male—Agencies.

THE UNIVERSITY PLACEMENT BUREAU, INC.,
TECHNICAL EMPOYMENT SPECIALISTS.
125 BROADWAY. BARCLAY 0170.

TOOL ENGR.—Asst. chief engineer...$75
ASST. CHIEF ENGR.—Hydraulic presses. $75
DESIGNING ENGR.—Railroad tank cars. $70
POWER Plant Piping Dftsmen. (3)—City. $60
AEROPLANE DESIGNERS (2)...$60
PATENT OFFICE DRAFTSMAN...$65
MECH. DFTSMEN.—Automatic machy...$65
MECH. DFTSMEN.—Oil piping...$60
MECH. DFTSMEN.—Dies, tools...$55
MECH. DFTSMEN.—Flash-type boilers, turbine engines, small motor boats...To $60
MECH. DFTSMEN.—Plant layout...$45
MECH. DFTSMEN.—Small parts; B'klyn...$45
AUTOMO. ENGR.—Investigations; travel. $52
INSPECTOR—Boilers; age 25-30...Open
METER TESTER—A. C., D. C...$30
EL. DFTSMEN.—Switchbds., powerbds. Open
EL. DFTSMEN. (3)—Circuit layout...$40-$50
EL. DFTSMEN.—Underground cables...$35
E. ES.—Research, electro-physics...To $55
E. E.—Recent grad.; inspection...$35

VALUATION ENGR.—Land appraisal...$50
TOPOGRAPH. DFTS. (2)—Good lettering. $50
STRUC. ENGR.—Steel and concrete...$65
CONCRETE DESIGNER—Mills...$60
C. E.—Concrete-bar experience...$55
STRUC. DESIGNER—Bridges...$55
HULL DFTSMEN. (2)—Shipyard exp...$50
ARCH. DFTSMAN.—Greenhouse exp...$45
CHEMIST—Ph. D.; recent grad...Open
CHEMIST—Analytical; industrial exp...$55
CHEMIST—Recent to train; N. J...$30
METALLURGIST—3 yrs. steel, alloys...$65
METALLURGIST—Steel mill exp.; South. $60
CHEM. ENGR.—Recent six-year course...$50
TUBE ENGR.—Photo cell gas tube exp. Open

SALES ENGR.—M.E.pow.pl. equip...To $5,000
SALES ENGR.—M. E. marine exp...$65
SALES ENGR.—Fab. plate steel...To $60
SALES ENGR.—E. E. to utilities...$60
SALES ENGR.—Roofing exper., &c...D. A.
SALESMAN—Paints...High
SALES ENGR—Air cond. appar...Open
SALESMAN—Eng. instruments...To $60
SALESMAN—Oil, to industls.; N. J...$40 plus

TECHNICAL SERVICE AGENCY, INC.,
217 Broadway. Room 602.
Phone Fitzroy 8310.
CHEMISTS, paint research...to $5,000
METALLURGIST, misc. exp...$4,200
METALLURGIST, steel problems...to $3,600
CHEM. engr., factory developmt...Abt. $3,600
CHEMIST, organic res., Ph. D...Open
CHEM. engr., equipt. sales...Open
CHEMIST, laundry exp...$3,100
CHEM. plant inspect., ins. co...$1,800 Plus
INSPECTOR, fabr. steel, heavy mchry., $3,900
C. E., asphalt sales exp...Open
C. E., estimating & cost; Conn...Open
STRUCT.-Conc. designer, mill bldgs...$3,600

[illegible]

Sales Help Wanted—Male.

RESIDENT MANAGER.
Sales work for Paterson district; largest educational institution of its kind; prefer men experienced in intangible field, i. e., education, insurance, bonds, &c., between ages 28 and 45, married, willing to live in Paterson, vicinity; applicant must have proved record both sales and character, must be financially responsible although no investment required; position immediately available; commission arrangement equivalent to drawing account; field manager here to train applicant; give all particulars, including experience, references and phone number in your first letter. Address L. T. Mayer, Room 902, Military Park Building, Newark, N. J.

SHOE SALESMAN.
RETAIL.
APPLY ONLY IF ACCUSTOMED TO HIGHEST CLASS TRADE; MUST BE COURTEOUS, INTELLIGENT AND THOROUGH SHOE FITTER; A PERMANENT POSITION AWAITS ONE WHO CAN QUALIFY. R 179 TIMES.

TELEPHONE SALESMEN, experienced selling benefit performance tickets over telephone. Call 70 Jefferson St., or telephone Orchard 2221.

SALES MANAGERS.
My real estate firm paid out $800,000 in commissions last year; in 1930 we will pay out substantially more; get in on this harvest; I have two openings in my division and will supply you with men; commission basis, but other arrangements can be made.
R. SORRIN, ROOM 634,
393 7th Av., opp. Pennsylvania Station.

SALES REPRESENTATIVE, wooden inlay, to travel; young man, college graduate; personal equation more important than experience; opportunity for advancement; salary and commission; write full particulars. T 495 Times.

SALESMEN.

If you are a man of good character and intelligence, we will undertake to train you in the selling of the securities of an industrial banking corporation, nationally advertised in leading financial publications; we have specialized in this branch of the banking business for many years; our organization extends from Maine to California, where we are qualified to do business under the "blue sky laws"; we want gentlemen to attach themselves to us permanently, as industry and application cannot fail to be productive of an ever-increasing income from year to year; commission basis. Phone or write for appointment.

[illegible]

Sales Help Wanted—Male.

SALESMEN.

HERE'S something definite and tangible to cash in on.

OUR men have a list of twenty prospects to call on every day; each of these has been prepared by mail.

WE have a few openings for men of character and ability, who are assured of permanency of connection, immediate large commission earnings, with rapid advancement to junior executive positions.

OUR work is soliciting protected thrift accounts with a prominent New York savings and loan institution that has paid 6 per cent dividends for the last 34 years.

WE have the most interesting sales story in New York, and it takes ten minutes to reach a close.

EXPERIENCE not necessary, as we prefer to train you. The average account nets you $37.50.

USE YOUR HEAD
instead of YOUR HEELS.

CALL TODAY BETWEEN 10-2.
SUITE 801, 28 WEST 44TH ST.

ASK FOR VICE PRESIDENT.

SALESMEN.
SALARY AND COMMISSION.
LEADS FURNISHED.

We wish to select a few men who can appreciate a real opportunity to quickly become group managers so that we may prepare them to help us train a large body of salesmen in the work of opening thrift accounts.
LARGE NATIONAL BANK.

Salary or commission to men selected, interview today at 11 A. M. sharp. Ask for Sales Manager, Suite 1660, 11 West 42d.

SALESMAN—Young man with car; excellent opportunity to advance in wholesale coat house; no experience necessary; commission. Louis Scharf, 315 West 35th.

MEN.

[illegible]

FOR SALE

Rate 75 cents an agate line daily; 85 cents Sunday.

[illegible]

AUTOMOBILE EXCHANGE

Rate 75 cents an agate line daily; 85 cents Sunday.

LACkawanna 1000. Advertisers may call suburban offices: Newark, MULberry 3900; Westchester, White Plains 5300, between 9 A. M. and 5 P. M.; Long Island, Garden City 3605, between 9 A. M. and 5:30 P. M. Advertisements subject to scrutiny.

AUBURNS, new 120 cabriolet and victoria, $1,550; Hupmobiles, new 1929 and 1930, $1,000 and up; also used cars, various makes and models; reasonable. Colonial Discount Co., 262 Fulton St., Brooklyn.

AUBURN-CORD value today: '28 Chrysler "72" conv. coupe. Auburn-Cord Used Car Dept., 1,739 Broadway. Columbus 7191.

BUICK 1929 5-pass. sedan, Model 27; reconditioned and guaranteed; practically new; exceptionally clean; $995.
KINGS COUNTY BUICK, INC.,
6,510 5th Av., Brooklyn. Atlantic 2650.

BUICK 1928 master coupe, 48, reconditioned. Guaranteed. A popular model. Price just reduced to $800.
KINGS COUNTY BUICK, INC.,
44 Empire Blvd., Brooklyn. Flat. 7442.

BUICK 1930, 7-passenger sedan; driven 650 miles by original owner. Boulevard Motors Co., Queens Blvd. and 69th St., Winfield, L. I. Havemeyer 6000.

BUICK 1930-61 BROUGHAM; bonded. 228 West 56th. Columbus 0673.

BUICK late 1928 master 6 5-passenger sedan; sacrifice, $695. Melrose 0357.

BUICK 1926, master 6, mechanically perfect, good tires; $300. Spurry. Montclair 592.

CADILLAC 5-pass. Sedan.
CADILLAC Town Car, all-weather.
HISPANO-SUIZA, almost new.
LINCOLN Coupe.
LINCOLN Town Car.
LOCOMOBILE, Model 90.
MINERVA all-weather Town Car.
ISOTTA Limousine.
PIERCE-ARROW 36, 7-pass. Limousine.
ROLLS-ROYCE Sport Sedan.
ROLLS-ROYCE Town Car.
ROLLS-ROYCE 7-pass. Sport Touring.
ROLLS-ROYCE Coupe.
ROLLS-ROYCE Phantom Roadster.

All above cars specially priced at this time.

ROLLS-ROYCE EXCHANGE CAR DEPT.,
56th St. and 8th Av.

Telephone Circle 6593.

CADILLAC 1925 coach, looks fine...Sacrifice
PONTIAC 1929 sedan de luxe.........$495
BUICK 1926 coach, excellent.........$395
HUPMOBILE spec. racing roadster.....$350
WHIPPET 1929 "6" sedan, excellent...$495
PEERLESS sport coupe, looks new.....$395
WILLYS-KNIGHT '26 sedan; only.......$300
HUPMOBILES, all models, 6s and 8s.
VAN ALSTYNE MOTOR CORPORATION,
"World's Largest Hupmobile Distributer."
1,871 Broadway at 62d, 3d floor, New York.
1,231 St. Nicholas Av., Washington Heights.
1,288 Bedford Av., Brooklyn.

CADILLAC 1929 Town Sedan De Luxe; 1929 5-pass. Coupe, hardly driven; "341" 7-pass. Sedan; 1927 Roadster, only 5,000 miles; La Salle 1930 Demonstrator Sedan, 1929 and 1928 Sedans; all like new; many other best bargains in town; worth investigating.
BIG SAVINGS COMING HERE.
UPPERCU CADILLAC CORP.,
2,400 Ryer Av. (187th-Concourse).
Telephone Raymond 4830. Open Evenings.

CADILLAC,
LINCOLN,
PACKARD,
ALSO OTHER SPECIALS.
ROBERT SCHOONMAKER, B'way at 57th.

CADILLAC 7-passenger 1928 sedan, Calumet blue, excellent condition, 6 good tires, heater; price $1,750. Inquire Car License 8-Y-97. 315 West 69th St., Manhattan.

CADILLAC 1929, rumble seat coupe, 6 chromium wire wheels, like new. Boulevard Motors Co., Queens Blvd. and 69th St., Winfield, L. I. Havemeyer 6000.

CADILLACS, 1930-1929; ALL MODELS.
REILLY & SCOTT, INC.,
136 West 52d. Circle 7625.

CADILLAC 1928, model 341, 7-pass. sedan, like new; must sell to meet payments. Endicott 5229.

CADILLAC, 1929, sedan, 7-pass., $2,250; guaranteed; terms. 1,872 Broadway (61st).

CADILLAC late 1927 5-passenger sedan, like new; $750. Melrose 0357.

CHRYSLER BUYERS!
Come here first and save time and money. Full selection of reliably reconditioned and guaranteed cars from $275 up and every one a real bargain.
SIMONS, STEWART & FOY, INC.,
America's Largest Chrysler Distributer.
1,743 B'way, at 56th, 2d Floor, Manhattan.
1,590 Bedford Av., Brooklyn.

DODGE 1928 cabriolet, very fine condition, mechanically perfect; $450.
THE C. H. JENNINGS CORP.,
1,753 Broadway (56th). Endicott 0808.

FORD 1929 sedan, only slightly used, new car guarantee. Mr. McBrine, 533 West 57th St. Columbus 7731.

FORDS—New car display, all makes traded; drive car in. 2,330 Broadway at 135th St.

FRANKLIN, private party 7-passenger sedan, wire wheels, will sacrifice for $1,650. Cedarhurst Garage, 141 West 83d.

GRAHAM-PAIGE "6-15" sport sedan, 1930; cannot be told from new; must dispose. Vendelken, 755 Deck. Intervale 5360.

HISPANO Suiza sport phaeton, completely equipped; excellent condition; will sacrifice. Berdoulay, 160 West 56th St.

HUPMOBILE Coach "6"; same as new; $895; terms; buy before Spring and save money. Willys Overland, 1,631 Broadway.

HUPMOBILE 1929 4-DOOR SEDAN.
RYAN. DELAWARE 3524.

LA SALLE 1928 CABRIOLET.
Complete de luxe equipment, 6 wire wheels, fender wells, reconditioned throughout; $1,045; terms. Bronx Buick Co., Inc., 231 East 161st St. Jerome 7741.

LA SALLE.
1930 CONVERTIBLE SEDAN.
SAMUEL GLASS.
1802 BROADWAY. CIRCLE 8200.

LA SALLE 1929 coupe, rumble seat, with 5 wire wheels, New York plates; excellent condition; no dealers. Wickersham 4944.

LINCOLN 1929 limousine; raven black; low mileage; reconditioned and guaranteed. Theodore Luce, Inc., 246 West 55th St.

LINCOLN 1928 sport roadster; chickie and copper drab; reconditioned. Theodore Luce, Inc., 246 West 55th St. Circle 6363.

LINCOLN 4-PASSENGER SPORT phaeton, good condition; $400. Oakwood 6969.

MARQUETTE 1930, rumble seat coupe. Boulevard Motors Co., Queens Blvd. and 69th St., Winfield, L. I. Havemeyer 6000.

MINERVA 1929 CONVERTIBLE SEDAN. Hibbard & Darrin body; like new. Brighton Auto Exchange, 1,077 Atlantic Av., Brooklyn.

NASH 1929 5-passenger, immediate sale, $800. Telephone Petersen, Rhinelander 3600.

PACKARDS.
SIX AND EIGHT.
OPEN AND CLOSED MODELS.
INSPECTION INVITED.

PACKARD MOTOR CAR CO. OF N. Y.,
USED CAR DEPTS.
Broadway at 61st St. Columbus 8900.
11th Av. and 54th St. Columbus 8060.

PACKARD, late 1928, sedan 7-passenger, A1 condition. J. H. Jankoff, 61 East Parkway, Brooklyn, N. Y. Phone after 7 P. M., Nevins 9709.

PACKARD 1930 sedan, 900 miles. New-car guarantee. Terms. Trades. BONDED, 228 West 56th. Columbus 0673.

PACKARDS, 1930-1929; ALL MODELS.
REILLY & SCOTT, INC.,
136 West 52d. Circle 7625.

PACKARD 6-CYLINDER, 1927 5-passenger sedan; appears just like new; $635; private house. Ingersoll 0761.

PACKARD 1928, model 443, sedan imperial; de luxe equipment; like new; guaranteed; terms. Warehouse, 255 West 67th.

PACKARD "8" 1929 club sedan, like new; low mileage. THEODORE LUCE, INC., 246 West 55th St. Circle 6363.

PACKARD, 29-640, de luxe roadster, $2,450; guaranteed; terms. 1,872 Broadway (61st).

PIERCE-ARROW

Straight 8 Demonstrators and Other Models.

1929 All-Weather Town Car.
1929 Enclosed Drive Limousine.
1929 Five and Seven Sedans.
1928 Model 81 Coach.

1927 Model 36 Enclosed Drive Limousine.
1927 Model 80 Sedan.

Buy a used car from Pierce Arrow; it's always EXACTLY as represented.

PIERCE-ARROW SALES CORPORATION,
233 West 54th St., New York City.

PIERCE-ARROW.
SEE USED CAR DISPLAY
ADVERTISEMENT ON SPORT PAGE.
PIERCE-ARROW SALES CORP.,
233 WEST 54TH ST.

PIERCE, 80 and 34 models, $275-$400; bargain. Jandorf, 19 West 62d.

ROLLS-ROYCE, 20 horsepower town car; excellent condition throughout; real buy. Theodore Luce, Inc., 246 West 55th.

ROLLS-ROYCE, chassis or town car; late; cheap. Jandorf, 19 West 62d.

STUDEBAKER—The safest place to buy used cars; all makes; all models; easy terms. Broadway at 70th St.

STUTZ Fontainbleau Sedan, 7 passenger, beautiful car in perfect condition; considerable reduction; original cost $5,300. Evans. Columbus 9953.

WILLYS-KNIGHT "66" Sedan; we have reduced the price on one to $525. Willys-Overland, Inc., 1,631 Broadway.

AD NO. 33—Franklin 1926 5-passenger sedan, good condition; lots of service; in the fine car class; fully covered by Hulett 90-day guarantee. A buy at $795.
HULETT MOTOR CAR CO., INC.
1,834 Broadway, at Columbus Circle.
Columbus 4100.

FOREIGN cars, all makes. Foreign Motors, 45-47 West 64th. Endicott 3985.

IMPORTED MOTOR CARS, ALL MAKES. 37 West 65th. Endicott 3360.

Motor Coaches and Trucks.

TWO-TON commercial truck, furniture body, good condition; must sacrifice. For particulars, phone Whitehall 1985.

Automobiles for Rent.

BUICKS, Chryslers, Fords, Marmons, drive yourself, as low as 10 cents per mile. Square, 70th and Broadway. Trafalgar 1188.

CADILLAC limousine for hire; reasonable rate; owner, courteous chauffeur, drives. Atwater 0942.

CADILLAC or Packard, latest limousine, $350 monthly, $3.50 hourly. Owner. Underhill 3679.

LINCOLN AUTOMOBILES
by the month, week or day. Lincoln-Ford Rental, Inc., 533 West 57th. Columbus 0295.

PACKARDS, beautiful cabriolets; uniformed chauffeurs; rent by hour, day, month. Park Plaza Co., 655 Lexington Av. Plaza 8423.

PACKARDS. Herzog Packard Rental Service, Inc., 219 West 77th St. Susquehanna 6341.

PACKARD, Pierce-Arrow, Rolls-Royce, practically new; monthly basis. Sacramento 3370, Angelo.

PACKARDS, new cars. Naughton Garage, 153-157 East 53d St. Plaza 2100.

Automobiles Wanted.

AUTOMOBILES WANTED—Highest prices, cash; quick action. 228 West 56th. Columbus 0673.

AUTOMOBILES WANTED, cash waiting for late models. Auto Buyers. Phone Circle 1736.

AUTOMOBILES Wanted—Highest Prices. 255 West 67th St. Endicott 5244.

Loans on Automobiles.

AUTOMOBILE ADVANCES.
Cash within a few hours; no red tape.
Confidential and courteous service.
Car remains in your possession.
GENERAL AUTO CREDIT CORPORATION,
250 West 57th St., Room 723. Columbus 1580.

AUTOMOBILE loans; oldest, largest company; lowest rates. Equity, 1,776 Broadway. Circle 8440.

CONFIDENTIAL automobile loans, lowest rates; car remains in your possession. Columbus 3886.

WEEK-END USED CAR OFFERINGS ON PAGE 29.

RECEIVERS' NOTICES.

IN THE MATTER OF PHILIP WEINBERG, ISRAEL WEINBERG, EDWARD WEINBERG, HAROLD A. WEINBERG, copartners, doing business under the firm name of PHILIP WEINBERG & SONS—In Bankruptcy—No. 48,485.

To the Creditors of the Above-Named Bankrupt and All Other Interested Parties:

Please take notice that at a meeting to be held before Hon. Harold P. Coffin, Referee in Bankruptcy herein, at 217 Broadway, New York City, on the 7th day of March, 1930, at 11:30 o'clock in the forenoon of said day, there will be submitted to creditors for consideration an offer made by Sol Weinberg in the amount of $10,500.00 for all of the assets of the bankrupt estate, consisting of furniture and fixtures, merchandise, property with contractors, accounts receivable and miscellaneous property.

Copies of the actual offer received, referred to herein, may be inspected (1) at the office of the Referee, (2) at the office of the Irving Trust Company, and (3) at the office of Krause & Hirsch, attorneys for the Irving Trust Company, as Receiver herein.

The property in question will be available for inspection for prospective bidders on March 5th and 6th, 1930.

All offers must be accompanied by cash or certified check, made payable to the order of the Irving Trust Company, in an amount equal to not less than twenty per centum (20%) of the amount of such offers.

This notice is published pursuant to direction contained in an order of Hon. Harold P. Coffin, Referee in Bankruptcy, dated February 26th, 1930.

IRVING TRUST COMPANY, Receiver.
KRAUSE & HIRSCH, Attorneys for Receiver, 225 Broadway, New York City.

BANKRUPTCY SALES.

U. S. DISTRICT COURT, SO. DIS. N. Y.
Underwriters Salvage Co. of N. Y.,
U. S. Auctioneer, sells Feb. 28, 1930,
2:30 P. M., 217 Wolf's Head Lane,
Pelham, N. Y., assets of
JOSEPH F. CUNNEEN, 48389.
Plumbers' Supplies, Equip.; Fixt.
Also 2 Ford Trucks.
Nos. 1422, 3572 and 1396-4505.
IRVING TRUST COMPANY, Receiver.

U. S. DISTRICT COURT, SO. DIS. N. Y.
Underwriters' Salvage Co. of N. Y.,
U. S. Auctioneer, sells Mar. 6, 1930,
10:00 A. M., 2731 White Plains Av., Bronx,
Assets of UNICA STORES, Inc., 48451,
Groceries, Restaurant, Meat Market,
Laundry; Fixtures.
IRVING TRUST COMPANY, Receiver.
Inspection dates: Mar. 4 & 5.

U. S. DISTRICT COURT, SO. DIS. N. Y.
Underwriters Salvage Co. of N. Y.,
U. S. Auctioneer, sells March 4, 1930,
2:00 P. M., 13 Hudson St., Manhattan,
assets of HYMAN SIEGEL, 48436,
Cigars, Pipes, Tobacco, Novelties; Fixt.
IRVING TRUST COMPANY, Receiver.
Inspection dates March 1 and 3.

U. S. DISTRICT COURT, SO. DIS. N. Y.
Underwriters Salvage Co. of N. Y.,
U. S. Auctioneer, sells Feb. 28, 1930,
11:00 A. M., 416 E. 36th St., Manhattan,
assets of U. S. DYE WORKS, INC.
Dyes, Office Furn., Machy., Fixt.
HORACE G. PENDER, Trustee.
ABRAHAM I. MENIN, Attny. for Trustee

U. S. DISTRICT COURT, SO. DIS. N. Y.
Underwriters Salvage Co. of N. Y.,
U. S. Auctioneer, sells Feb. 28, 1930,
10:00 A. M., 416 E. 36th St., Manhattan,
assets of U. S. PRINT WORKS, INC.,
Equipment, Fixt., Office Furn., Machy.
HORACE G. PENDER, Trustee.
ABRAHAM I. MENIN, Attny. for Trustee

U. S. DISTRICT COURT, SO. DIS. N. Y.
Underwriters Salvage Co. of N. Y.,
U. S. Auctioneer, sells Feb. 28, 1930,
2:30 P. M., 1,642 St. Nicholas Av., Manhattan, assets of MACKLER & BERENBAUM, 48418, Furs, Skins, Fixtures.
IRVING TRUST COMPANY, Receiver.

LEGAL NOTICES.

MACOMBER COMPANY.
CERTIFICATE OF CONTINUED USE OF PARTNERSHIP NAME.

WHEREAS, the undersigned, FRANK GAIR MACOMBER, is the surviving partner of the firm of Macomber Company, which firm for more than three years has conducted a general insurance brokerage business under the said partnership name in the State of New York, and

WHEREAS, the said Frank Gair Macomber and Frederick L. Kraft have this day formed a partnership and are desirous of continuing the use of the said partnership name in the continuance of the said business,

NOW, THEREFORE, we, the undersigned, Frank Gair Macomber, residing at 463 Beacon Street, Boston, Massachusetts, and having an office at 3 South William Street, Borough of Manhattan, City of New York, and Frederick L. Kraft, residing at 614 West Olive Street, Long Beach, Long Island, and having an office at 3 South William Street, Borough of Manhattan, City of New York, do hereby certify that we shall continue to conduct the said general insurance brokerage business as copartners under the said partnership name of Macomber Company, in the Borough of Manhattan, City, County and State of New York, and that we are the only persons constituting the said partnership and dealing under the said partnership name of Macomber Company.

Dated, New York, December 23, 1929.
FRANK GAIR MACOMBER (L. S.).
FREDERICK L. KRAFT (L. S.).

STATE OF FLORIDA, COUNTY OF PALM BEACH, ss.:

On this 18th day of February, 1930, before me personally came and appeared FRANK GAIR MACOMBER, to me known and known to me to be one of the individuals described in and who executed the foregoing instrument, and he duly acknowledged to me that he executed the same.

HAZEL BOWES, Notary Public.
Notary Public, State of Florida at (Seal) Large. My Commission expires Jan. 22, 1932.

STATE OF NEW YORK, COUNTY OF NEW YORK, ss.:

On this 20th day of February, 1930, before me personally came and appeared FREDERICK L. KRAFT, to me known and known to me to be one of the individuals described in and who executed the foregoing instrument, and he duly acknowledged to me that he executed the same.

JAMES McLEAVY, Notary Public.
New York Co. Clerk's No. 104.
New York Co. Reg. No. 0-28, Kings (Seal) Co. Clerk's No. 38, Kings Co. Reg. No. 111. Commission expires March 30th, 1930.

TO CREDITORS OF ART FURNITURE SHOP, INC.:

In pursuance of an order of the Court of Chancery of the State of New Jersey, made on the day of the date hereof, in a cause wherein Louis Levenson is complainant and Art Furniture Shop, Inc., is defendant, notice is hereby given to the creditors of said company to present to Ferdinand Vorsanger, the Receiver of said company, at the office of his solicitors, Seufert & Elmore, in the Citizens National Bank Building, in the City of Englewood, County of Bergen and State of New Jersey, their several claims and demands against said company, duly verified under oath or affirmation, on or before March 31, 1930, or they will be excluded from the benefit of such dividends as may hereafter be made and declared by said Court from the assets of said company.

FERDINAND VORSANGER,
Receiver for Art Furniture Shop, Inc.
SEUFERT & ELMORE, Solicitors of Complainant and of the Receiver, Citizens National Bank Building, Englewood, New Jersey.

Dated: February 7, 1930.

Wills for Probate.

Manhattan.

[illegible]

LEGAL NOTICES.

IN THE COURT OF CHANCERY OF THE State of Delaware in and for New Castle County.—ROBERT PENINGTON, Complainant, vs. COMMONWEALTH HOTEL CONSTRUCTION CORPORATION, Defendant.

[illegible]

... said Commonwealth Hotel Construction Corporation, at his office at No. 4,060 du Pont Building, Wilmington, Delaware, a duly verified proof of your claim for the purpose of establishing your right to share in such distribution, which proof must be so filed on or before the third day of May, 1930, and if you should fail to so file your proof of claim on or before said date you will be barred and forever foreclosed from filing any proof of claim in the said receivership cause of the said Commonwealth Hotel Construction Corporation. In filing such proof of claim you may use, but are not required to use, the form of proof of claim accompanying this notice, which form was approved by the Chancellor in his said order.

(b) That on the fourteenth day of May, 1930, at the Court Room of the Court of Chancery in the County Court House at Wilmington, Delaware, the said Chancellor will hear the petition of the said Receiver and a petition of intervention heretofore filed by a Stockholders Protective Committee of Preferred and Common stock of said Commonwealth Hotel Construction Corporation praying a determination of the relative rights of all persons claiming the right to share in the distribution of the funds of the said Commonwealth Hotel Construction Corporation remaining after the payment of all debts and expenses required to be paid therefrom, at which time and place the Chancellor will hear all persons claiming the right to share in such distribution of said fund and all evidence offered or desired to be offered by them, and their respective solicitors that may appear for them, and will determine the relative rights of all such claimants to share in such distribution, and all such claimants desiring to be heard must appear to be represented at said time and place.

This notice is sent to you pursuant to the above mentioned order of Honorable Josiah O. Wolcott, Chancellor of the State of Delaware, and you are warned that your failure to act in accordance therewith will be at your peril.

ROBERT H. RICHARDS,
Receiver of Commonwealth Hotel Construction Corporation.

Dated at Wilmington, Delaware, February 1, 1930.

IN THE COURT OF CHANCERY OF THE State of Delaware in and for New Castle County.—REUBEN SATTERTHWAITE JR., Attorney General of the State of Delaware, upon the relation of SOUTHERN PACIFIC COMPANY, Complainant, vs. PACIFIC OIL COMPANY, a Corporation organized and existing under the laws of the State of Delaware, Defendant.

And now, to wit, this 19th day of February, A. D., 1930, the foregoing report of Industrial Trust Company, Receiver of Pacific Oil Company, the above named defendant, of the recognized creditors of and possible claimants against the assets of the above defendant in its hands as Receiver this day filed in this Court, being submitted; on motion of Charles C. Keedy, Esq., Solicitor for said Receiver,

It is ordered by the Chancellor that the Register of this Court forthwith send out notices for the filing of claims and proofs thereof in the usual form to the recognized creditors of and possible claimants against the said Pacific Oil Company, according to the list thereof filed with the Receiver's said report, marked "Exhibit A";

And it is further ordered that all creditors and claimants who fail to make proof, under oath, of their respective claims against defendant corporation and cause the same to be filed in the office of the Register on or before April 1st, A. D. 1930, be and they are hereby barred from participating in the distribution of the assets of defendant corporation in said Receiver's hands;

And it is further ordered that the Register of this Court give notice of this order, by publication thereof once a week for two weeks in The Wilmington Morning News, a daily newspaper published in the City of Wilmington, Delaware, and in The New York Times, a daily newspaper published in the City of New York, State of New York.

(Signed) J. O. WOLCOTT, Chancellor.
Attest: Granville P. Alexander, Register in Chancery, Wilmington, Delaware, February 24th, A. D. 1930.

[illegible]

... Krisch, father.

LAIOSA, JOSEPH (Jan. 16). Estate, $400 personal and $2,000 real. To Rose Laiosa, widow, 1,159 Arnow Av. Next of kin: Lucie, Paul and Michael Laiosa, children.

LAMANTIA, DAVID (Jan. 11). Estate, $500 personal. To Salvatore Asmundo, 1,310 Oakly Av. Next of kin: Rosina Asmundo, sister, 1,310 Oakly Av.

Queens.

BARBER, MARY E. (Feb. 18). Estate more than $5,000 personal. To sons, Edward and Frederick Barber, both of 238 Amity Street, Flushing. Edward Barber, executor.

BLAKELY, CHARLES R. (Feb. 3). Estate, $3,000 personal. To Clarisse McKewen of 58 Terry Street, Manhattan, and sister, Ethel LeBrecht of 166-18 167th Street, Flushing, $400 each; to a sister, Esther LeBrecht of 123-40 Eighty-third Avenue, Kew Gardens, $450; residue to sister, Clarisse Wetzel of 130-22 Eighty-second Avenue, Kew Gardens, executrix.

HIELE, AUGUSTA (Sept. 17). Estate, $7,000 real and $3,755 personal. Equally to children, William Hiele and Elsie Thies, both of 85-08 131st Street, Richmond Hill, and Frederick Hiele of 139-38 Eighty-seventh Street, Jamaica. William and Frederick Hiele, executors.

PFEIFFER, JOHN G. (Feb. 6). Estate, $5,000 personal. To widow, Jean E. Pfeiffer of 87-13 Seventy-fifth Street, Woodhaven. The First National Bank of Brooklyn, executors.

SUK, JOSEPH (Feb. 3). Estate, $5,000 real and $6,500 personal. To daughter, May Gronus of 67-20 Fiftieth Avenue, Winfield, ten lots at Valley Stream, L. I., and 20 shares of stock of the General Cigars Co.; to daughter, Bertha Kari of 1,063 Anna Street, Elizabeth, N. J., ten lots at Valley Stream, L. I., and twenty shares of the General Cigars Co.; to the son, Albert Suk of 2,794 East Forty-eighth Street, Brooklyn, ten lots at Valley Stream, and forty-four shares of the General Cigar Co., and 16 shares of the Bohemia Realty Association Bee. May Gronus and Albert Suk, executors.

Westchester.

SCHILLING, MAX, Mount Vernon (Feb. 24). Estate more than $7,000. To Gretchen Schilling, daughter, South First Avenue, Mount Vernon, executrix.

SHEEHAN, BRIDGET, New Rochelle (Dec. 19). Estate more than $12,000. To John Sheehan, New Rochelle, $6,000; Patrick John Sheehan, New Rochelle, $4,000; Mary Dietrich, 100 Pelham Road, New Rochelle, $500; Anna Kallishis, New Rochelle, $500; Helen Kallishis, New Rochelle, $500; Patrick Sheehan, New Rochelle, life estate in residue. James J. Weber and Vero John Sheehan, executors.

WHITNEY, CONSTANT F., Yorktown Heights, Yorktown (Feb. 19). Estate more than $150,000. To Stephen Titufs, Yorktown Heights, friend, $2,500; Estella Titufs, wife of Stephen Titufs, $2,500; Joseph Guss, friend, of Yorktown Heights, $1,000; Mary Weyant, daughter, life interest in residue; remainder interest to children of decedent's brother, Stuart Whitney and decedent's sister, Ann Elizabeth Gregory. William Laber, Yorktown Heights, and Daniel W. Ticknor, Mount Kisco, executors.

New Jersey.
HUDSON COUNTY.

BENINCA, PAOLO, West New York (Feb. 1). To widow, Candida Beninca, 405 Fourteenth Street, West New York, executrix.

DAVID, ERICH W., Weehawken (Jan. 16). To widow, Marie David, 46 Duer Place Weehawken, executrix.

HEANEY, CATHARINE, Bayonne (Jan. 15). For masses, $200; residue to husband, Francis Heaney Sr., 130 West Fourteenth Street, Bayonne; Thomas Heaney, 132 West Fourteenth Street, Bayonne, executor.

RUBIN, REBECCA, Jersey City (Jan. 22). To Rose Rubin, 85 Van Reypen Street, Jersey City; Simon Rubin, same address, executor.

ROMAN, GEORGE, Weehawken (Feb. 16). To Julia Connolly, North Bergen, $1,000; Edna, Margaret, and Julia Connolly, Mrs. Anna Schmidt, $500 each; Henry Gehes of Weehawken, $1,000; Stephen Stockholm, $200; Irene Baker of Weehawken, $350; Robert Baker Jr., $1,000; North Hudson Hospital Association and Fritz Reuter Altenheim Association of North Bergen, $1,000 each; residue to grandson, George Roman, Hackensack Avenue, Weehawken, executor.

Letters of Administration.

Granted by Surrogate Christian H. Ritter on these estates:

BREWER, EMMA, West New York (Feb. 18). To husband, Vincent H. Brewer, 642 Fillmore Place, West New York, to bring suit.

BAKER, ARTHUR D., Kearny (Jan. 27). To brother, Edgar M. Baker, 130 Dukes Street, Kearny, with bond of $5,000.

CARLSEN, ELLEN, Jersey City (Dec. 18). To husband, Justus Carlsen, 289 Lembeck Avenue, Jersey City, with bond of $1,400.

MINER, FRANK L., Jersey City (Jan. 30). To father, Frank D. Miner, 151 Belmont Avenue, Jersey City, with bond of $10,000.

TESTI, PAOLO, North Bergen (Dec. 1). To Attilio Pusteria, 220 Thirty-first Street, North Bergen, with bond of $3,600.

ESSEX COUNTY.

ALLEN, LYMAN WHITNEY, Newark (Jan. 27). To children, June Tomton Gardiner, Mildred Allen Jergrusen, Tomton Whitney Allen, $50 each; wife, Nellie Cambell, $1,050, residue; Nellie Cambell and Tomton Allen, executors.

CHAPMAN, HERBERT, Montclair (Feb. 15). To Bradford Grant, Meredith Grant Sr. and Margery Grant, $100 each; children, Herbert, Frederick and Gertrude Chapman, $1,500 each; wife, Gertrude Armitage Chapman, executrix, residue.

CONLON, MICHAEL F., Newark (Dec. 17, 1929). To niece, Mary Murphy Jemeby, and brother, John K. Conlon, $1,000; sisters, Rose Williams, executrix, Sarah Reilly and niece, Mary Murphy, jewelry and residue in equal shares.

CLARKSON, GERTRUDE E., East Orange (Feb. 15). To husband, William B. Clarkson, executor, jewelry, Liberty bonds and $1,000; sister, Ruth Pilling, jewelry; nieces and nephew, Frances Farnsworth, Patricia Farnsworth, Lois Pilling and Henry W. Pilling, residue in equal shares.

DUECK, BARBARA, Union City (Feb. 15). To pastor of St. Joseph's Roman Catholic Church, $100; husband, John Dueck, residue. Son, Charles Dueck, executor.

FREDERICKS, WALTER E., Caldwell (Feb. 4). To son, Walter Fredericks, $5,000; daughter, M. Sisco, $1,000; step-sons, Robert and Joseph Fredericks, $100 each; Arthur Fredericks, $250; Ruth and Frank De Baun, $244 each; sister, Lucy Hopkins, residue. Arthur Fredericks, executor.

LATIMER, HARRY, High Bridge (Jan. 28). To children: Walter Latimer, personal property; Frank Latimer, interest in business; William Frank Irving and Blanche Cramer, executors. Residue in equal shares.

DUPONT, JOHN T., Newark (Feb. 14). To children: Blanche Donahue, personal effects; Grace Woods, Maud Cowlin and John T. Dupont Jr., estate in equal shares; Mrs. Blanche Donahue and James Mylod, executors.

SHANLEY, CATHERINE T., Newark (Feb. 15). To children: Mary S. Delhanty, Margaret Phelan, John F. Shanley, Kathryn T. Quinn and Jane Morris, personal effects; daughter-in-law, Margaret, interest from $25,000; daughter, Margaret Phelan, interest from $20,000; Mary S. Delhanty, John F. Shanley Jr., Kathryn T. Quinn and James Morris, residue in equal shares. John F. Shanley Jr. and Margaret Phelan, executors.

SERVIS, JEFFERSON B., Newark (Feb. 1). To wife, Minerva L., executor.

TOMPKINS, MARY, Newark (Feb. 13). To Mgr. Edward Quick, $1,000; Cemetery of Holy Sepulchre, $500; daughter-in-law, Winifred Tompkins, $1,000; sister Bridget O'Connor, residue. Michael J. Clark, executor.

WAGNER, WILLIAM, Irvington (Feb. 13). To wife, Elizabeth Wagner, executrix.

Estates Appraised.

Manhattan.

ALLING, FREDERICK H. (June 8, 1929). Gross assets, $52,338; net, $45,215. To Charlotte H. Alling, widow, $15,071; three children, $10,947 each. Outstanding holding, $51,760 in stocks and bonds.

BERKELEY, WILLIAM N. (Oct. 19, 1928). Gross assets, $60,481; net, $57,497. To Ella H. Berkeley, widow, life estate. Assets: real, $42,000; insurance, $13,110.

CARNEY, RICHARD M. (Dec. 16, 1929). Gross assets, $18,693; net, $8,695. To Society of Jesus of Province of Martland, N. Y., $1,000; Joseph P. Carney, brother, $2,000; two sisters-in-law, $1,472 each; nephew and sister-in-law $1,000 each; nephew, $750. Outstanding holding, $17,168 in stocks and bonds.

FOX, BENJAMIN (April 13, 1928). Gross assets, $475,380; net, $380,825. To Rose Fox, widow, life estate in $369,825; Lewis B. Fox, son, $10,000; two nieces, $500 each. Assets: real, $85,994; mortgages, notes and accounts, $239,493; stocks and bonds, $134,-846.

GELSTON, SELMA (Aug. 31, 1929). Gross assets, $17,491; net, $15,936. To Clarence R. Cronk, son. Outstanding holding, $12,222 in mortgages, notes and accounts.

HULL, CAROLINE L. (Sept. 27, 1929). Gross assets, $98,038; net, $91,169. To William S. Hull, husband, $47,169 and life estate in $27,500; Isabelle H. Heinnsler, cousin, life estate in $10,000; three others get small sums. Assets: real, $27,500; cash, $15,133; mortgages, notes and accounts, $42,743.

JACKSON, ALFRED E. (Aug. 29, 1929). Gross assets, $16,673; net, $12,832. To Sarah G. Jackson, widow. Assets: real, $13,500; cash, $1,285; partnerships or business interests, $1,638.

LOEB, SOPHIE I. (Jan. 18, 1929). Gross assets, $152,882; net, $109,706. To Cecelia Bennett, sister, $38,698; Mary Simon, mother, life estate in $62,912; Jennie McMahon, sister, $4,198; niece and five nephews, $7,607 each; Mary Flynn, unrelated, $500. Outstanding holding, $100,865.

McCOON, ALICE M. (April 8, 1928). Gross assets, $573,101; net, $500,702. To Carolyn Stone, daughter, $11,598 and life estate in $233,753; Edith McCoon, daughter, same; brother and sister, $5,000 each. Assets: real, $255,431; stocks and bonds, $278,329.

MORRIS, CATHERINE (June 6, 1929). Gross assets $10,169, net $8,578. To Annie Morris, sister, $2,580; Annie Bourbon, grandniece, temporary estate in $2,000; brother and seven nephews, small sums. Assets, mortgages, notes and accounts $4,855, cash $3,386.

POMEROY, THEODORE (Dec. 3, 1929). Gross assets $852,378, net $322,865. To Louise S. Pomeroy, widow. Outstanding holding $850,172 in stocks and bonds.

ROTHSCHILD, SAMUEL (Nov. 19, 1928). Gross assets $65,189, net $52,550. To Leah Rothschild, widow, $42 and life estate in $20,040; Arthur B. Rothschild, son, $10,065; Irving S. Rothschild, son, $10,023; Rosalie Rothschild, daughter, $100. Outstanding holding $40,094 in partnerships or business interests.

SHILLABER, MAUDE W. (April 30, 1929). Gross assets $289,701, net $259,207. To William Shillaber, husband. Assets, stocks and bonds $273,384, cash $11,276.

SIEGLING, JOHANN G. (Feb. 5, 1929). Gross assets $435,743, net $423,494. To Anna M. S. Endlich, daughter, $107,732; August G. Siegling, son, life estate in $105,264; two daughters, $105,254 each. Outstanding holding $370,000 in realty.

SIGEL, ALBERT (Oct. 29, 1929). Gross assets $9,463, net $8,211. To Frances P. Sigel, daughter. Assets, mortgages, notes and accounts $4,080, insurance $3,500.

THEOCHARIDES, ELECTRA D. (Aug. 1, 1929). Gross assets $7,262, net $4,612. To four brothers, equally. Outstanding holding $7,005 in insurance.

WAGNER, NORMA L. (Feb. 12, 1929). Gross assets $192,420, net $175,813. To Laurence D. Lane, nephew, $25,000; brother and half-sister, $75,406 each. Outstanding holding $189,195 in stocks and bonds.

Kings.

BEGUELIN, HENRY R. (June 6, 1928). Gross assets, $89,084; net, $61,233. To Elsa P. Beguelin, widow, $4,861; Virginia G. and Dayton B. Beguelin, children, each $28,186. Assets, realty $58,750, cash $6,992, personal effects $1,047, mortgages, notes and accounts $9,119, stocks and bonds $25,275.

BOYD, JAMES W. (Feb. 2, 1930). Gross assets, $100; net, nothing. To Elizabeth Boyd, widow.

BOORAEM, CHARLES H. (Aug. 22, 1929). Gross assets $16,086; net, $15,557. To Almira B. Booraem, sister, $2,000; Elmira Y. Booraem, widow, $13,507. Assets, cash $1,672, personal effects $100, mortgages, notes and accounts $10,006, stocks and bonds $2,308, interest in other estates $2,000.

CAREY, MARTIN R. (April 5, 1929). Gross assets, $136,624; net, $130,568. To Thomas H. Carey, son. Assets, realty $21,500, stocks and bonds $115,124.

DEMAREST, MARTIN (Nov. 21, 1929). Gross assets $8,133, net $5,765. To Cora E. Kerr, daughter. Assets, cash $2,841, personal effects $50, stocks and bonds $5,242.

GREENBLATT, NATHAN (Feb. 11, 1927). Net assets $4,500. To Lena Greenblatt, widow. Assets, realty.

MILLER, HENRIETTA W. (Sept. 7, 1929). Gross assets $199,466, net $167,248. To Irving U. Miller, stepson, $3,000; Edna H. Coles, granddaughter, $1,000; Henry H. Scudder, grandson, $1,000; Dorothy Scudder Thayer, granddaughter, $1,000; Margery B. Valentine, granddaughter, $1,000; Virginia B. Scudder, granddaughter, $1,000; Margaret M. Scudder, daughter, $79,624; Anna L. Boody, daughter, $79,624. Assets, realty $28,500, cash $963, personal effects $2,675, mortgages, notes and accounts $34,794, stocks and bonds $132,099, interest in other estates $4,356.

SHAPIRO, MORRIS (Dec. 23, 1929). Net assets, $5,574. To Sophie Shapiro, widow, and five children. Assets, realty $1,808, cash $300, business interests $3,466.

STRONG, ELIZA (Dec. 24, 1929). Gross assets $10,400, net $9,611. To Hazel Hartley, granddaughter, $1,077; Maud M. Hartley, daughter, $8,553. Assets, realty $8,000, cash $2,400.

Fire Department.

These orders issued yesterday:

To School of Instruction.

Thomas Morrison, Eng. 246, is directed to report at the School of Instruction, 157-159 East Sixty-seventh Street, Manhattan, at 1 P. M., Monday, March 3, to complete course of instruction.

Band Orders.

The members of the Department Band, Bugle and Drum Corps shall be directed to report at the Twelfth Regiment Armory, Columbus Avenue and Sixty-second Street, Manhattan, at 9 A. M., Saturday, March 1, 1930, and at Station WNYC, Municipal Building, Manhattan, at 5:30 P. M., Saturday, March 1. Commanding officers shall see that members are promptly notified.

Fine Imposed.

Fireman William C. N. Pedersen, H. & L. 76, fined $5 for loss of coat badge.

Leaves.

Lieutenant James A. Gannon (2), H. & L. 32, for 15 hours.

Firemen Bernard J. Martin, H. & L. 80, for 9 hours; Luke A. Dale, Engine 91, for 15 hours.

Police Department.

These orders issued yesterday:

Pensioned.

ON THEIR OWN APPLICATIONS.

PATROLMEN—Charles J. Egan, Traffic Precinct C, at $1,500 per annum. Appointed July 29, 1904.

John Blake, Traffic Precinct F, at $1,500 per annum. Appointed Aug. 12, 1903.

Temporary Assignments.

LIEUTENANTS—Patrick J. Murnane, from 64th Precinct to Borough Headquarters squad, Brooklyn, to duty in office of United States Attorney, Brooklyn, for 31 days; Edward Miller, from Mounted Squadron 1 to Police College, Horsemanship School, for 31 days.

From commands indicated to Police College, Recruits' Training School, for 31 days:

Patrick Reilly, 28 | Eugene Meenagh, 81
F. J. Hedden, 109 | Edw. M. Butler, 111
B. J. Moore, G | D. J. Prendergast, M
M. J. Murphy, 15 Div

SERGEANTS—William J. Wiegard, from 87th Precinct to Police College, for duty in Law School, for 31 days; Charles J. Cavanaugh, from 94th Precinct to Borough Headquarters Squad, Brooklyn, to duty in office of Corporation Counsel, Brooklyn, for 31 days; Jerome S. Hanratty, from Mounted Squadron No. 1 to Police College, Horsemanship School, for 31 days.

From precincts indicated to Police College, Recruits Training School, for 31 days:

W. F. Maley ...... 5 | W. J. McGowan Jr. 13
Edward C. Moran .. 14 | Henry Lavin 18
M. Manning ...... 32 | James McElroy 40
R. A. Peters .... 444 | C. L. Zimmer 104
F. W. Schall 111

From precincts indicated to Borough Headquarters Squad, Brooklyn, assigned to duty in plain clothes, for 31 days:

Edward Crane .... 67 | T. V. O'Neill 70
Morris Coon 76

THIRD GRADE DETECTIVES—From 18th Division, main office to precincts indicated, designation as Third Grade Detectives revoked:

Peter Dicke ...... 60 | A. F. Pendrell 69

PATROLMEN—Daniel Sheehy, from 24th Precinct to 5th Division, assigned to duty in plain clothes; Joseph Wareham, from 110th Precinct to office of the bookkeeper, for 34 days.

For 31 days, from 8 A. M., March 1:

George H. Ulrich, from 34th Precinct to 19th Division, office of the Chief Inspector, to duty in office of the Supervisor, Police Headquarters, Annex; William F. McAdam, 48th Precinct to 4th Division, assigned to duty in plain clothes; Frederick J. Bell, 73d Precinct to Quartermaster's Division; James E. Devine, 79th Precinct to Borough Headquarters Squad, Brooklyn, assigned to clerical duty; Patrick F. Mahoney, 105th Precinct to Borough Headquarters Squad, Queens, assigned to duty as chauffeur.

Ambrose J. Haddock, from Traffic D to Police College, for duty in law school; John F. Healy, from Traffic K to Borough Headquarters Squad, Brooklyn, to duty in office of corporation counsel, Brooklyn; Edgar McQuade, from 19th Division, Raided Premises Squad, to Borough Headquarters Squad, Bronx, to duty in office of the Department of Finance, Collection of Assessments and Arrears.

From precincts indicated to 11th Division, assigned to duty in plain clothes:

John R. Dillon ..... 60 | William Downes ... 60
Albert Pitts .... 70 | Edgar Moran 78
F. J. Schneider 78

From precincts indicated to 14th Division, assigned to duty in plain clothes:

William Seubert .... 23 | Daniel Healy 23
Alfred J. Rich ..... 70 | S. J. Cybolsky 87

From commands indicated to 19th Division, office of chief inspector, for duty in corridors, Police Headquarters Annex:

J. A. Loughran .. 22 | G. O. Lawrence, Mcyc. Sq. No. 1

From commands indicated to Police College, Recruits' Training School:

A. V. Grant ..... 9 | Howard Briggs .... E
Lawrence Hoefling 14 | Frederick Weber .. F
Christopher Mills .. 28 | George Tiedman ... J
Charles Foreman .. 48 | Morris Hochman, Mtd. Sq. 1
Carl H. Fehlandt .. 63 |
Frank Goehring .. 70 | Patrick Peterson, Mtd. Sqd. 1
Joseph Garcia .... 111 |
L. C. Hollman .. 120 |

From precincts indicated to Quartemaster's Division, to duty in Division of Supplies:

James C. Hayes .. 47 | John A. Johnson .... B
A. J. Gifford 62

From precincts indicated to Quartermaster's Division, to duty at Department Storehouse:

T. J. O'Brien ... 18 | R. A. Negreira .. 78
Thomas Donahue .. 52 | Patrick Foley L

From precincts indicated to Bureau of Crime Prevention:

John A. Young ... 18 | S. J. Mullady ... 19
W. L. Dooley 19

From precincts indicated to Borough Headquarters Squad, Brooklyn, to duty in Warrant Squad:

N. E. Heutte .... 60 | William Conway ... I

From precincts indicated to Borough Headquarters Squad, Brooklyn, to duty in office of the U. S. Attorney, Brooklyn:

J. J. O'Brien .... 70 | R. G. Dunham .. 110

From precincts indicated to Borough Headquarters Squad, Brooklyn, assigned to duty in plain clothes:

F. A. Gowrie ..... 24 | A. P. Donohue ... 75
Walter J. Smith .. 24 | Thomas Erwin .. 78

From commands indicated to Borough Headquarters Squad, Brooklyn, for duty in corridors, County Court, Kings County:

J. H. McAdams .... M | J. P. Kelleher .. 19th Div. Raid. Prem.

From 19th Division, Raided Premises Squad, to Borough Headquarters Squad, Brooklyn, to duty in office of the Department of Finance, Bureau of Assessments and Arrears:

Patrick F. Clancy | Adam Wiessheier

From precincts indicated to Borough Headquarters Squad, Richmond, assigned to duty in Department of Finance, Bureau of Assessments and Arrears:

Thomas McGrath 120 | W. H. Lunny C

From precincts indicated to Police College:

S. A. McCaskey ... 14 | J. A. Lombardi ... 109
D. J. Sullivan ..... 30 | Thomas Winkel ... 110
J. T. Powers ...... 88 | W. H. Bell 114

PROBATIONARY PATROLMEN—From precincts indicated to Bureau of Telegraph:

E. W. C. Dobritz .. 5 | J. J. H. Linden 19
H. L. O'Hea .... 5 | J. A. T. Parsons ... 32
C. N. Silk .... 7 | A. G. Rice 52
J. A. Coghlan 19

Assignment Discontinued.

SERGEANT—James Revelli, from 72d Precinct to Bureau of Crime Prevention (temporary), is discontinued.

Leave Without Pay

PATROLMAN—Bernard D. Manion, 17th Precinct, for 1 day.

Pay While on Sick Report.

PATROLMEN—William J. Long, 22d Precinct, from Feb. 8, during disability; William McGrath, 28th Precinct, Feb. 7, during disability; James J. King, 74th Precinct, Jan. 24, to Feb. 1.

United States Supreme Court.

Special to The New York Times.

WASHINGTON, Feb. 27.—In the Supreme Court of the United States today the following proceedings were had:

226—Thomas A. Early receiver of the Farmers and Merchants National Bank of Lake City, petr., v. Federal Reserve Bank of Richmond.—Argument continued for respondent and concluded for petr.

232—Home Insurance Company and Franklin Insurance Company, appllts., v. C. J. Dick, et al.—Argued for both.

237—State of Ohio ex rel E. H. Bryant, applt., v. Akron Metropolitan Park District of Summitt County et al.; and

238—State of Ohio ex rel Pauline Wadsworth, applt., v. John A. Zangerle, auditor of Cuyahoga County, et al.—Three hours allowed for oral argument. Argument commenced for appllts.

Adjourned until tomorrow, Friday, Feb. 28, at 12 o'clock. The day call: Nos. 237 and 238, 248, 250, 261, 269, 270, 276, 281, 282 and 300.

Army Orders and Assignments.

Special to The New York Times.

WASHINGTON, Feb. 27.—The War Department issued these orders today:

COLONEL.

Oury, W. H., Inf., to Lincoln, Neb., about Aug. 1.

LIEUTENANT COLONELS.

Miller, T., Cavalry, to Fort Riley, Kan., for 3 months temporary duty and thence to Fort Oglethorpe, Ga.
Pike, S. L., Inf., to Fort Douglas, Utah, about July 18.
Barry, J. A., Cavalry, to Fort Myer, Va.
Hunter, G. B., Cavalry, to Fort Bliss, Texas.
Sherburne, T. L., Cavalry, to Fort Huachuca, Ariz., about July 18.
Budd, A. D., F. A., to Hartford, Conn.

MAJORS.

Hoyle, R. E. D., General Staff Corps (F. A.), relieved from General Staff Corps detail, to Fort Sill, Okla., June 30.
Crittenberger, W. D., Cavalry, to Fort Bliss, Texas.
Higley, H. D., F. A., to Fort Bragg, N. C.
Proctor, M., F. A., to Fort Leavenworth, Kan.
Gill, W. H., Inf., to Presidio of San Francisco, Cal.
Lewis, E. E., Inf., to Presidio of San Francisco, Cal.
Muir, J. I., Inf., to Fort Screven, Ga.
O'Brien, R. E., Inf., to Fort Hayes, Ohio.
Rice, C. H., Inf., to Fort Douglas, Utah.
Clark, T. A., Ordnance Department, to Charleston, S. C.
Walker, C. A., Jr., Ordnance Department, to Cincinnati, Ohio.
McAfee, L. B., Medical Corps, to Carlisle Barracks, Penn.
Sands, A. L. P., F. A., to San Antonio, Texas.
Houston, W. H., Veterinary Corps, to Fort Sam Houston, Texas.
Stanton, D. I., Medical Corps, to Fort Sill, Okla.
Foster, W. B., Jr., Medical Corps, to the Philippines, about May 29.
Finley, H. R., Dental Corps, to Panama, about July 10.
Bradford, H. C., Medical Corps, to Hawaii, about June 18.
Perkins, C. B., Veterinary Corps, to Hawaii, about July 9.
Roberts, D. M., Medical Corps, to Fort Omaha, Neb.

CAPTAINS.

Silkman, J. M., Engrs., to Johns Hopkins University, Baltimore, Md.
Dalferes, R. L., F. A., to Urbana, Ill., about June 13.
Whipple, S. C., Engrs., to Morgantown, W. Va., about Sept. 1.
Gaffey, H. J., F. A., to Fort Sill, Okla., about Sept. 1.
Bryant, R. W., Inf., to Fort Eustis, Va., previous orders amended.
Gardner, L. L., Medical Corps, to Denver, Col.
Hawkins, A. D., to Fort Sam Houston, Texas.
Dean, H. N., Medical Administrative Corps, to the Philippines, about May 29.
Starkes, C. C., Medical Corps, to Washington, D. C.
Cleave, J. W., Medical Administrative Corps, to Washington, D. C.
Caldwell, W. C., Dental Corps, to Washington.
Sly, C. S., Medical Administrative Corps, to Hawaii, about June 18.
Perry, R. F., Cavalry, detailed in the Signal Corps, to Fort Monmouth, N. J.
Wise, J. B., Jr., Cavalry, to Lexington, Va.

FIRST LIEUTENANTS.

Hall, B. M., Inf., to Fort Eustis, Va.
North, W. D., Medical Corps, to the Philippines, about May 29.
Downs, C. M., Medical Corps, to Hawaii, about July 18.
Bates, R. E., C. A. C., to East Lansing, Mich.

SECOND LIEUTENANT.

Craft, S. O., Medical Corps, to Denver, Col.

Leaves.

Grunert, Lt. Col. G., General Staff Corps, 1 month, 11 days, May 20.
McCoy, Maor G. H., F. A., two months, July 2.
Berenger, Capt. L. E., Medical Corps, 2 months and 20 days.
Weinert, 1st Lt. M. D., Engrs., 2 months.

Reserve Corps Orders.

These orders issued in the Second Corps Area:

1st Lt. Eric Stein, A.G.-Res., 575 West 189th St., assigned 501st Embarkation Centre Command, and attached for training to Headquarters Second Corps Area, is ordered to active duty March 16, Governors Island, for duty in the office of the Corps Area Adjutant General. He will rank from March 16. He will be relieved from active duty March 29.

The following Medical Reserve Officers are ordered to active duty, March 2, at Brooks Field, Texas, for the purpose of pursuing the one month's course of instruction at the School of Aviation Medicine:

Major Ralph W. Nauss, assigned 363d Engrs., 54 Central Av., Montclair, N. J.
1st Lt. Joseph G. Levine, assigned C.A.S.C. Camp Dix, and Att. Hq. 2d C.A., 201 East 165th St., New York, N. Y.

If not sooner relieved from active duty, each officer concerned will stand relieved from further active duty April 7.

The following Field Artillery Reserve officers, unassigned, are assigned to organizations as indicated below:

78th Division:
1st Lt. Robert H. Ingalls, P. O. Box 37, Elizabeth, N. J.
98th Division:
2d Lt. Justin D. Hillyer, 277 Crestwood Av., Buffalo, N. Y.
Field Artillery Group:
2d Lt. Walter H. Kilhan Jr., 40 West 40th St.
2d Lt. Robert T. L. Patterson, 434 West 120th St.

2d Lt. Charles W. Mors, Air-Res., Room 875, Brooklyn Central Y. M. C. A., 55 Hanson St., Brooklyn, N. Y., unassigned, is assigned to 861st Observation Squadron.

Private Walter A. Chambers, Air-E.R.C., The New York Telegram, is assigned to the 303d Observation Squadron.

1st Lt. Robert M. Firth, Inf.-Res., 31 Alexander Av., Lynbrook, L. I., is relieved from assignment to the 77th Division and is attached for training thereto. (Not eligible for assignment, active duty or promotion).

The following Medical Reserve officers are relieved from their present assignment or attachment and are assigned to organizations as indicated below:

350th Medical Regiment:
Major Lloyd R. Atkins, 106 West 96th St.
1st Lt. Harry M. Berliner, 2,763 Cruger Av., Bronx.
1st Lt. Samuel Blinder, 435 2d Av.
1st Lt. Charles I. Carlino, 272 East 199th St.
1st Lt. Abraham Edelstein, 236 East 13th St.
1st Lt. Isaac J. Tartakow, 129 Dahill Road, Brooklyn.
374th Medical Regiment:
1st Lt. Milton H. Robbins, 1,052 Bryant Av., Bronx, N. Y.
1st Lt. Milton G. Potter, 689 Forest Av., Buffalo, N. Y.
1st Lt. Joseph W. Todd, 402 Sterling Place, Brooklyn.
1st Lt. Aaron R. Tolk, 5,512 12th Av., Brooklyn.
16th Evacuation Hospital:
1st Lt. David G. Aronson, 651 Bedford Av., Brooklyn.
1st Lt. John R. Carty, 137 77th St., Jackson Heights.
1st Lt. Maurice B. Kagan, 791 Prospect Av.
1st General Hospital:
1st Lt. Abraham A. Smahl, 1,840 Lexington Av.
3d General Hospital:
Major Edwin F. Stewart, P. O. Box 257, Fair Haven, N. J.
1st Lt. Joseph A. Angelo, 111 Brunswick St., Jersey City, N. J.
1st Lt. Francis A. Barono, 173 Fulton Av., Jersey City, N. J.
1st Lt. Henry A. Christian, 349 York St., Jersey City, N. J.
1st Lt. Conrad Favaro, 28 Concord St., Jersey City, N. J.
1st Lt. Vincent H. Schlatman, 295 Lembeck Av., Jersey City, N. J.
1st Lt. Abner Wolf, 84 Old Bergen Road, Jersey City, N. J.
48th General Hospital:
Major Sprague Carleton, 121 East 60th St.
Major Joseph H. Fobes, 22 East 62d St.
Major George F. Raynor, 249 East 176th St.
1st Lt. Randolph A. Wyman, 315 East 80th St.
23d General Hospital:
Lieut. Col. Francis E. Fronczak, 806 Fillmore Av., Buffalo, N. Y.
Major Harold A. Patterson, Sonyea, N. Y.
1st Lt. George A. Baker, 279 Purdy St., Buffalo, N. Y.
1st Lt. Edmond A. Biniskiewicz, 121 Shumway St., Buffalo, N. Y.
1st Lt. Samuel Bleichfeld, 208 Lexington Av., Buffalo, N. Y.
1st Lt. Floyd C. Bratt, 198 Main St., Hamburg, N. Y.
1st Lt. Harold F. A. Cavanagh, 411 Minnesota Av., Buffalo, N. Y.
1st Lt. Jerome F. Cristina, 796 7th St., Buffalo, N. Y.
1st Lt. Ira M. Dixson, 26 Days Park, Buffalo, N. Y.
1st Lt. George F. Etling, 69 Earl Place, Buffalo, N. Y.
1st Lt. John Finegold, 656 William St., Buffalo, N. Y.
1st Lt. Ernest B. Hanan, 24 High St., Buffalo, N. Y.
1st Lt. Charles F. Hawkins, 394 Woodbridge Av., Buffalo, N. Y.
1st Lt. John L. Hoffman, 735 Seneca St., Buffalo, N. Y.
1st Lt. Raymond W. Holt, 1,579 Elmwood Av., Buffalo, N. Y.
1st Lt. Louis Judelson, 445 Wohlers Av., Buffalo, N. Y.
1st Lt. Henry N. Kenwell, Buffalo City Hospital, Buffalo, N. Y.
1st Lt. Roswell P. Keyes, 2,399 Deleware Av., Buffalo, N. Y.
37th General Hospital:
Colonel William S. Terriberry, Fishers Island, N. Y.
1st Lt. John C. Alesi, 1,006 Willoughby Ac., Brooklyn.
1st Lt. Erwin C. Baum, 4,100 Bedford Av., Brooklyn.
1st Lt. James R. Beard Jr., 160 Madison St., Brooklyn.
1st Lt. Walter J. Becker, 20 Beech Knoll Road, Forest Hills, N. Y.
1st Lt. Arthur R. Bell, M. E. Hospital, 7th Av. and 6th St., Brooklyn.
1st Lt. Jacob S. Beilly, 638 Howard Av., Brooklyn.
1st Lt. Lester Cohen, Jewish Hospital, Classon Av., Brooklyn.
1st Lt. Michael Garofalo, 43-06 45th St., Sunnyside, Queens.
1st Lt. Eilif C. Hanssen, 461 Ovington Av., Brooklyn.
1st Lt. Nicholas Ingoglia, 341 Wilson Av., Brooklyn.
1st Lt. Marcus Schwartz, 592 Oak Terrace, Bronx.
1st Lt. Joseph M. Shaw, 112 Clinton St., Brooklyn.
1st Lt. Arnold A. Spiegler, 1,304 Lincoln Place, Brooklyn.
1st Lt. Frederick E. Stone, 699 Ocean Av., Brooklyn.
1st Lt. Morris F. Wiener, 401 8th Av., Brooklyn.
27th Evacuation Hospital:
1st Lt. Henry I. Almour, 70 Jefferson St.
1st Lt. Louis H. Becker, 225 Monroe St.
1st Lt. Benjamin J. Hyman, 46 East 80th St.
11th Surgical Hospital:
Lieut. Col. Albert K. Detwiller, 153 Beach 129th St., Belle Harbor, L. I.
Capt. Angus M. Frantz, 1,185 Park Av.
Capt. Charles H. Nammack, 130 East 56th St.
1st Lt. Louis C. Blaha, 945 7th Av., Long Island City.
1st Lt. John J. Bowlen, L. I. City Hosp., Long Island City.
1st Lt. Joseph P. Daly, 30-32 43d St., Long Island City.
1st Lt. Joseph J. Drage, 44 Woolsey St., Long Island City.
1st Lt. David Klein, 55 West Jackson Av., Corona, L. I.
1st Lt. Arthur Schmeller, 28-08 35th St., Long Island City.
Hospital Centre 4:
Lieut. Col. Samuel W. Hamilton, Bloomingdale Hosp., White Plains, N. Y.
Major Seth I. Hirsch, 136 East 64th St.
Major John R. Whisonant, 30 East 40th St.
1st Lt. James H. Kidder, 6,005 Riverdale Av.
1st Lt. Edward King, 300 Riverside Drive.
1st Lt. William J. Morginson, N. Y. Skin and Cancer Hosp., New York.
1st Lt. Walter R. Peterson, N. Y. Orthopedic Hosp., New York.
Hospital Centre 5:
Lieut. Col. Llewellyn E. Hetrick, 40 East 61st St.
Major Siegfried Block, 502 Washington Av., Brooklyn.
Major Robert M. Rogers, 680 St. John's Place, Brooklyn.
1st Lt. Frank J. Buckley, 96 Lewis Av., Brooklyn.
1st Lt. Jacob L. Ilson, 196 Columbia St., Brooklyn.
1st Lt. William I. Jablon, 130-12 109th Avenue, Richmond Hill.
1st Lt. Richard C. A. Jaenike, 91-41 Ninety-eighth Street, Woodhaven, N. Y.
1st Lt. Lansing H. Keeler, 1,212 Herkimer Street, Brooklyn.
1st Lt. Joseph Levy, 9,625 Flatlands Avenue, Brooklyn.
1st Lt. Daniel Porte, 164-03 Eighty-ninth Avenue, Jamaica, N. Y.
1st Lt. Hyman Solovay, 40 Lincoln Road, Brooklyn.

The following quartermaster reserve officers are relieved from their present assignment or attachment for training and are assigned to organizations as indicated below.

502D PORT HEADQUARTERS—Lt. Col. Robert M. Falkenau, 117 Nyack Avenue, Pelham, N. Y.

5TH MOTOR TRANSPORT COMMAND (Regular Army, Inactive)—Capt. Harry F. Litts, 73 Myrtle Avenue, North Plainfield, N. J.

CORPS AREA SERVICE COMMAND, Camp Dix, N. J., and attached for training to headquarters Second Corps Area, Governors Island, N. Y.—Capt. Augustus Rogers, 7 East Eighty-fifth Street.

Capt. Myles J. Connor, quartermaster office, Camp Dix, N. J.

661ST MOTOR TRANSPORT COMPANY. First Army Train—1st Lt. Paul W. Barclay, 215 Ninetieth Street, Brooklyn.

2d Lt. Walter J. Shaffer, Air Res., 217 East Seventh Street, Plainfield, N. J., unassigned, is assigned to the 369th Observation Squadron.

2d Lt. Edward I. Lassor, Air Res., 420 Audubon Avenue, Audubon, N. J., is attached for training to the 332d Service Squadron. (Not eligible for assignment, active duty or promotion.)

1st Lt. William F. Collins, A. G. Res., Fairview Park, Tuckahoe, N. Y., is relieved from assignment to the 61st Cavalry Division and is attached for training to the Corps Area Service Command, headquarters Second Corps Area, Governors Island, N. Y.

1st Lt. Melvin N. Greenhall, A. G. Res., 375 Fulton Street, Brooklyn, N. Y., is relieved from assignment to the Seventy-seventh Division and is attached for training to the Corps Area Service Command, headquarters Second Corps Area, Governors Island, N. Y.

1st Lt. Eric Stein, A. G. Res., 575 West 189th Street, recently promoted, is assigned to the 501st Embarkation Centre Command and attached for training to headquarters Second Corps Area, Governors Island, N. Y.

So much of Paragraph 15, Special Orders 233, Oct. 5, 1929, as relates to 2d Lt. Alonzo E. Carter, A. G. Res., 1,318 President Street, Brooklyn, N. Y., is revoked.

2d Lt. Alonzo E. Carter, A. G. Res., 1,318 President Street, Brooklyn, is attached for training to the Corps Area Service Command, headquarters Second Corps Area, Governors Island, N. Y. (Not eligible for assignment, active duty or promotion.)

Lt. Col. Henry L. Butler, Inf. Res., [illegible] Highland Avenue, Upper Montclair, N. J., assigned Seventy-eighth Division, is ordered to active duty May 25 at Camp Dix, N. J. He will rank from April 12. He will be relieved from active duty June 7.

Major Herbert M. Holton, A. G. Res., [illegible] Boston Road, assigned Sixty-first Cavalry Division, is ordered to active duty April [illegible] at the Army Building, 39 Whitehall Street, New York City, reporting upon arrival to the Chief of Staff, Sixty-first Cavalry Division, for duty in his office. He will rank from March 22. He will be relieved from active duty April 19.

1st Lt. Miguel R. Rodriguez, F. A. Res., [illegible] West Northrup Place, Buffalo, N. Y., assigned Ninety-eighth Division, is ordered to active duty April 14 at Madison Barracks, N. Y., for duty with the Second Battalion, Seventh Field Artillery. He will rank from Feb. 28. He will be relieved from active duty April 26.

National Guard Orders.

Special to The New York Times.

ALBANY, N. Y., Feb. 27.—The following National Guard commissions were bulletined today:

Hacker, Maj. P. C., 102d Med. Reg., for assignment to Hdqrs. Ambulance Battalion.
Purdy, Capt. S., 102d Med. Reg., for assignment to Service Co.
Lauder, Capt. E. W., 244th C. A., for assignment to Hdqrs. Battery and Combat Train, 3d Battalion.
Devine, 1st Lt. R. C., 101st Cav., for assignment to Med. Dept. Detachment.

Marine Corps Orders.

Special to The New York Times.

WASHINGTON, Feb. 27.—The following Marine Corps changes were announced today:

Manwaring, Col. E. B., to Haiti.
Parker, Capt. J. H., to Parris Island, S. C.
Paul, Capt. H., to Quantico, Va.
Phipps, Capt. H. H., to Iona Island, N. Y.
Snead, 2d Lt. L. D., to the Galveston.

Coast Guard Orders.

Special to The New York Times.

WASHINGTON, Feb. 27.—The Coast Guard assignments announced today follow:

COMMISSIONED OFFICERS.

Capt. W. H. Munter, to Eastern Division, Boston, Mass., about June 10.
Commander J. Pine, to Oakland Cal., and to the Itasca when placed in commission.
Commander G. W. Cairns, to the Sebago, Oakland, Cal., about June 2.
Lt. Com. G. R. O'Connor, to the Itasca, Oakland, Cal.
Lt. H. B. Adams, resignation accepted, effective Oct. 23.
Ensign W. D. Wilson, resignation accepted, effective Aug. 20.
Lt. R. W. Dierlam, to Eighth District, effective upon the date of his reversion to former warrant grade, boatswain (T), May 1.

WARRANT OFFICERS.

Boatswain U. F. Engman, to the Marion, New London, Conn.
Boatswain T. F. Sullivan, to the Active, Boston, Mass.
Boatswain M. J. Seibert, to Section Base 4, Norfolk, Va.
Boatswain E. J. Uebel, to the Manning, Norfolk, Va.
Gunner H. I. Vernet, to the Modoc, at Norfolk, Va.
Gunner J. E. Murphy, to Section Base 4, Norfolk, Va.

Movement of Vessel.

The Mojave left Boston for the Grand Banks, on ice patrol duty, Feb. 23.

Navy Orders.

Special to The New York Times.

WASHINGTON, Feb. 27.—The Bureau of Navigation issued these assignments today:

CAPTAIN.

Brady, J. J., Chaplain Corps, to the California as fleet chaplain.

COMMANDER.

Kenyon, G. W., to Hampton Roads, Va.

LIEUT. COMMANDERS.

McHenry, H. D., to Navy Dept.
Melendy, F. B., to Tokio, Japan.
Lough, J. C., to Mare Island, Cal., previous orders canceled.

LIEUTENANTS.

Connolly, J. A., to the R-1.
Cope, H. F., to the S-40.
Curtin, L. W., to Hampton Roads, Va.
Davis, F. A., to Hampton Roads, Va.
Gallery, D. V., Jr., to Pensacola, Fla.
Holdman, J. H., to home.
Morse, R. W., to V. T. Squadron 9-S, Air Squadrons, Scouting Fleet.
Settle, B., to Washington Navy Yard.
Veed, G. R., to home.
Weller, O. A., to V. O. Squadron 5-B (the West Virginia), Air Squadrons, Battle Fleet.
Owsley, J. Q., to Navy Department, Washington, previous orders revoked.
Baker, J. W., to treatment, Naval Hospital, New York.
Vail, S. P., to the Aroostook.
Gilmore, W. W., to the Concord.
Miller, E. D., to Quantico, Va.

LIEUTENANTS (JUNIOR).

Hickey, W. A., to Naval Academy.
Leggett, A. B., to Naval Academy.
Mulheron, E. S., to Pensacola, Fla.
Stephens, J. E. Jr., to treatment, Naval Hospital, Washington.
Turney, W. L., to Naval Academy.
Westbrook, R. E., to continue duty the McCawley, previous orders revoked.

ENSIGNS.

Brett, J. H. Jr., to Pensacola, Fla., previous orders revoked.
McCune, F. C. B., to the Northampton, resignation acceptance canceled.

WARRANT OFFICERS.

Feher, Chief Bosn A., to Navy Yard, Philadelphia.
Moore, Chief Mach. M. J., to Hampton Roads, Va.
Montz, Chief Elec. W. P., to the Chester.

Movements of Naval Vessels.

Special to The New York Times.

WASHINGTON, Feb. 27.—Movements of vessels follow (all dates are Feb. 26 unless specified):

At Colon: Memphis, Marblehead, Richmond.
Bagaduce, Guantanamo Bay to Key West.
Brazos, Guantanamo to Port Arthur, Texas, Feb. 27.
Cincinnati, at Galveston.
Kewaydin, at Hampton Roads.
Owl, at Washington.
Pope, at Chinkiang, Feb. 27.
Pillsbury, Chinkiang to Shanghai, Feb. 27.
Rizal, Manila to Olongapo, Feb. 27.
S-41 Mariveles to Manila, Feb. 27.
Salinas, at Yorktown.
Trenton, at Colon.

Fire Record.

CS—Considerable. TL—Total loss.
NG—Not given. TF—Trifling.
ND—No damage. SL—Slight.

Manhattan.

A. M. Location. Occupant. Damage.
1:30—5 & 7 University Pl.; not given.
2:15—152 Wooster St.; not given.
7:20—3 Av. & 59 St.; auto, not given.
9:15—92 Rivington St.; not given.
9:45—607 Hudson St.; not given.
10:55—301 W. 36 St.; not given.
11:25—26 Ludlow St.; not given.

P. M.
1:40—191 Allen St.; not given.
1:40—191 Allen St.; not given.
2:05—138 W. 41 St.; not given.
4:10—670 Broadway; not given.
4:30—West and Harrison Sts.; auto; not given.
5:50—411 W. 44 St.; not given.
5:35—437 Lenox Av.; not given.
6:45—In front of 167 W. 45 St.; auto, not given.
7:50—115 W. 23 St.; not given.
8:50—39 W. 38 St.; Gillman Hat Co.

Brooklyn.

A. M.
12:05—375 Tompkins Av.; Albert Cartall.
4:00—302 Penn St.; not given.
6:20—1,055 64 St.; not given.
6:45—2,125 67 St.; auto; Emil Zitterman.
9:20—919 Flushing Av.; Flushing Wet Wash Co.

P. M.
12:15—353 E. 54 St.; not given.
1:45—285 Douglass St.; Phillip Slanow.
3:00—353 E. 34 St.; not given.
3:00—463 E. 9 St.; auto; Fred Beerhadt.
3:10—178 Prospect Park W.; George Hakin.
4:15—148 Parkside Av.; Joseph Epstein.
4:25—679 Alabama Av.; Beckie Carpdell.
6:05—98 St. Marks Place; lot, not given. ND
6:30—113 Spencer St.; Dominick Compello.
10:15—65 Harrison Av.; not given.

THE WEATHER.

WASHINGTON, D. C., Feb. 27.—The disturbance that was over Utah Wednesday is advancing east-northeastward, being central over Eastern Colorado and pressure is relatively low off the Texas coast. Pressure continues decidedly low, but rising over Newfoundland. Pressure continues high over Middle and Western Canada with an extension southeastward over the lake region.

The outlook is for rain on Friday in the Ohio Valley, Tennessee and Southern Appalachian region and for rains on Saturday over the greater part of the Washington forecast district. Elsewhere the weather will be somewhat overcast Friday and Saturday in the district.

Temperatures will rise Friday night and Saturday over northern sections.

COUNTRY-WIDE WEATHER CONDITIONS.

In the following record of observations at United States Weather Bureau stations yesterday the temperatures given are the highest during the twelve hours from 8 A. M. to 8 P. M. and the lowest during the preceding twelve hours, from 8 P. M. to 8 A. M.; the barometer reading and condition of weather are those recorded at 8 P. M. and the rainfall is for the twenty-four hours ended at 8 P. M.

Station.	Temperature. High.	Low.	Barometer.	Rainfall.	Weather.
Abilene	70	50	30.00	..	Clear
Albany	34	20	30.22	.14	Clear
Atlanta	66	42	30.26	..	Cloudy
Atlantic City	42	34	30.20	..	Clear
Baltimore	48	38	30.20	..	Pt. Cl'dy
Bismarck	14	—4	30.36	..	Cloudy
Boston	42	28	30.08	.01	Clear
Buffalo	30	18	30.36	.06	Clear
Charleston	64	52	30.26	..	Clear
Chicago	32	30	30.40	..	Pt. Cl'dy
Cincinnati	44	36	30.40	..	Pt. Cl'dy
Cleveland	32	26	30.40	.07	Cloudy
Denver	32	26	29.98	..	Pt. Cl'dy
Detroit	30	26	30.46	.10	Cloudy
Galveston	66	62	29.98	.02	Cloudy
Helena	20	18	30.18	.04	Snow
Indianapolis	40	32	30.36	..	Clear
Jacksonville	64	58	30.26	..	Clear
Kansas City	46	30	30.20	..	Cloudy
Los Angeles	58	48	30.12	..	Pt. Cl'dy
Miami	70	68	30.14	..	Clear
Milwaukee	32	24	30.44	..	Cloudy
Min.-St. Paul	28	16	30.38	..	Clear
Montreal	28	14	30.20	..	Clear
New Orleans	66	56	30.12	..	Cloudy
New York	38	25	30.20	.02	Clear
Norfolk	62	46	30.20	..	Clear
Oklahoma City	58	46	30.08	..	Cloudy
Omaha	40	20	30.22	..	Cloudy
Philadelphia	42	34	30.24	..	Clear
Phoenix	62	44	30.06	..	Clear

Forecast of Flying Weather.

Weather in Cotton and Grain States

Special to The New York Times.

ALABAMA AND EXTREME NORTHWEST FLORIDA—Cloudy, probably rain Friday and Saturday.

ARKANSAS—Cloudy, probably local rains Friday and Friday night; Saturday cloudy and unsettled.

OKLAHOMA—Cloudy, local rains in east portion Friday; Saturday partly cloudy.

EAST TEXAS—Cloudy, local rains in east portion Friday; Saturday partly cloudy.

WEST TEXAS—Partly cloudy Friday and Saturday.

European Weather.

HOLDS LONGER PIERS VITAL TO PORT HERE

Banham Asserts City Will Lose Ocean Liners' Trade if Plans Are Balked.

DEFENDS WEST SIDE SITE

Propeller Club Votes to Cooperate With His Committee to Improve Facilities.

W. J. L. Banham, president of the New York Board of Trade, told the Propeller Club of New York yesterday that the city now has the choice of bringing the War Department and the Harbor Line Board into agreement with its plans for 1,100-foot piers or of losing the trade of the transatlantic steamship lines.

After Mr. Banham warned the members of the club at a luncheon meeting that rival ports await an opportunity to take away the commerce of New York and that the lack of piers for 1,000-foot ships in New York will help them, the club voted to authorize its board of governors to cooperate with the pier survey committee, headed by Mr. Banham, in every way possible.

Mr. Banham reviewed the work of the committee and explained its reasons for selecting the section of Manhattan between West Thirty-ninth and Fifty-ninth Streets as the ideal location for the construction of 1,1000-foot piers.

"We have dealt unofficially," he said, "with the city departments, the Harbor Line Board, the War Department and the State of New Jersey; and with the support of the business interests and the city officials we have every reason to believe we will be successful with our recommendations.

"Since the committee made its report the city has appropriated $1,500,000 for preliminary construction work at three points on the North River. This is all preparatory to the building of the 1,000-foot ship piers, which is a long step in the right direction."

Defends Central Location.

Many sections of the harbor have been suggested as possible sites for the longer piers, Mr. Banham said, and have been rejected because of the lack of transportation facilities to Manhattan, thus bringing a protest that Manhattan is favored unduly.

"The steamship companies," said Mr. Banham, "have a right to choose their piers in a location that will take care of their cargoes and passengers in the most efficient manner. Expense, while an important factor, is not necessarily a controlling factor. Both the Pennsylvania Railroad and the New York Central could find cheaper locations for their terminals, but both prefer their present terminals notwithstanding the tremendous expense involved.

"Some questions have been raised as to the necessity of docking these mammoth ships close to the centre of the city. They call our attention to the fact that New York is the only principal port in which the ships dock near the business and public centres. They call our attention to the fact that passengers destined to Berlin, Rome, London and Paris are required to take long train rides to reach their destinations.

"I raise the question, 'What would these cities give if it were possible to dock their steamers within fifteen minutes of their centres as New York does?' New York has a great advantage over any other of the large cities in this respect, and it is the city's greatest asset."

To Amend City's Petition.

The committee headed by Mr. Banham recently made its report, in which it disposed of the Canal Street, Governors Island, South Brooklyn, Staten Island, Jamaica Bay, Montauk Point, New Jersey and the Chelsea districts as unsuitable sites for the proposed piers. He set forth the advantages of the section between Thirty-ninth and Fifty-ninth Streets as follows:

"It is entirely possible to dig inland 300 feet without disturbing the proposed position of the west side elevated highway, the city owning practically all of the property in that location. It will be necessary, however, to obtain permission from the War Department to extend the pier line limit 100 feet in order to make possible 1,100-foot piers, which are required for ships 1,000 or more feet in length.

"The city has made demands on the War Department for permission to extend the pier line limit 100 feet, which has been declined. The committee is now asking the city to amend its petition to the War Department to state definitely that the city will agree to dig inland 300 feet with the understanding that the War Department grant permission to extend the pier line limit 100 feet."

PREDICTS DECLINE OF HOME.

Dr. J. B. Watson Says American Family Life Is on the Wane.

Special to The New York Times.

PRINCETON, N. J., Feb. 27.—Predicting the downfall of the American home as an institution and condemning the existing religious and political influences on individuals, Dr. John B. Watson, psychologist, said here today in an interview with The Daily Princetonian, undergraduate publication of Princeton University, that "the American home remains nothing but a place to change one's clothes in, to have cocktails in before going out to dinner, and a place to spend a few hours' sleep."

"American family life in large cities is admittedly on the wane, the home being wholly inadequate, unqualified and unwilling to care for children," he said.

Condemning the hold which the "ballyhoo" of political and religious organizations gets on the individual, he said, he would like to see the creation of an individual who could get along anywhere, who needed no country, no party, no God, no family and no law.

Dr. Watson said the American child was nothing but "layers of obsolete social, religious and political bandages," wrapped around "the semblance of life."

Firemen Save Chimney Sweep, Stuck

CHICAGO, Feb. 27 (AP).—William Thorne, a chimney sweep, was stuck in a 150-foot stack for three hours today before firemen could rescue him. He was removed dazed but unhurt. Dropped down by block and tackle from the top of the stack, Thorne was cleaning at about the third floor. After an hour the sound of his work ceased. Efforts of his employer, Paul Bresnik, to haul Thorne to the top failed and firemen were called. It was finally necessary to rig a hose roller, balanced on the chimney edge, with firemen hauling from the roof, twenty feet below the chimney top.

CALLS FOR PRICE ON PIERS.

Senate Committee Turns to Ship Board on Hoboken Measure.

WASHINGTON, Feb. 27 (AP).—The Shipping Board was called upon today by the Senate Commerce Committee to fix a price for the piers at Hoboken which would be stipulated in the bill by Senator Kean, Republican, of New Jersey, for their sale.

Pending receipt of the estimate on the value of the piers the committee deferred action on the Kean bill until next week.

There was considerable discussion in the committee today on the advisability of naming the price for the piers in the measure. The subcommittee which held hearings on the bill asked the committee to decide. Final decision went over, but it seemed to be the general opinion that the bill should fix the price.

Senator Howell, Republican, of Nebraska, suggested that the bids for the piers be submitted to the committee, but Chairman Johnson held this would be a usurpation of the power of the Shipping Board. There also was some favor for a suggestion to open the bidding for the piers to others than Americans. This question was not decided finally either.

HOUSE GETS BUS MEASURE.

Committee Reports Bill Providing for Interstate Regulation.

WASHINGTON, Feb. 27 (AP).—The Parker motor bus bill to place buses engaged in interstate commerce under the supervision of the Interstate Commerce Commission was reported today to the House by its Interstate Commerce Committee, which has had the measure under consideration for several weeks.

Under the bill, joint boards would be named to handle rate complaints in the case of vehicles operating in only two States. They would be named by the commission after recommendations by the State utility boards or the Governors.

Gloucester Fishing Crew Rescued.

ELIZABETH CITY, N. C., Feb. 27 (AP).—Seven men of the fishing smack America, of Gloucester, were taken off in a breeches buoy by men of the Coast Guard station early today. The America was driven ashore last night while making for shelter within the Virginia Capes. If the sea subsides soon it is believed the vessel can be hauled off intact.

PLANS A NEW HEARING ON SALE OF SHIP LINES

Board Sets March 13 to Hear Testimony of Operation of America-France Route.

Special to The New York Times.

WASHINGTON, Feb. 27.—Reports that the Shipping Board is preparing to dispose within the next few days of its Atlantic freight services, the American Diamond and the America-France Lines, were met today with an announcement that a further hearing on the disposition of the lines would be held March 13 to permit A. F. Mack, president of the Cosmopolitan Steamship Company, operator of the America-France Line, to be heard.

Since T. V. O'Connor requested President Hoover to permit him to relinquish the chairmanship of the Shipping Board but to retain his membership there have been repeated rumors that the board was preparing to dispose of the two Atlantic freight services without further delays. Bids for the two lines have been before the board since last June.

The fight over the disposition of the two lines has set in opposition to each other the present operators, the Cosmopolitan company and the Black Diamond Steamship Company, and the P. W. Chapman interests, operators of the United States Lines. The Chapman group were high bidders for the lines when the bids were first opened.

The present operators have contended, with spirited backing in Congress, that the provisions of the Jones-White merchant marine act require that in the sale of the lines preference must be shown to present operators.

Mr. O'Connor is reported to have held that the Jones-White act required the award of the lines to the Cosmopolitan and Black Diamond companies. It has been understood that until recently Mr. O'Connor had been one of a minority of two members who insisted on the award of the lines to the present operators.

Due, however, to the facts developed at the recent hearing and particularly to the apparent intention of Congress to clarify the provisions of the Jones-White act, it is now reported that the attitude of some members of the board has changed, with the possibility that a closer division may be expected when the vote is reached some time next month.

SHIPPING AND MAILS

Hours are given in Eastern Standard Time.

(Supplied by United States Coast and Geodetic Survey.)

	THE TIDES Sandy Hook. A.M.	P.M.	Governors Island. A.M.	P.M.	Hell Gate. A.M.	P.M.	THE SUN Rises. A.M.	Sets. P.M.
High water	7:38	8:06	8:00	8:23	10:10	10:29	6:33	5:45
Low water	1:34	2:05	2:05	2:34	4:32	4:48		

Steamships Arrived Yesterday

Incoming Passenger and Mail Steamships

*Reported by wireless.

Outgoing Passenger and Mail Steamships

The following table shows the names of steamers, the lines operating them, their destinations, when their mails close at General Postoffice, where they sail from, and points for which they carry mail.

SAIL TODAY (FEB. 28).

SAIL TOMORROW (MARCH 1).

SHIPPING AND MAILS

Outgoing Freight Steamships Carrying No Mail

Foreign Ports—Arrivals and Departures

Panama Canal

PASSED—BOUND WEST.

Transatlantic Mails Due at New York

Transpacific Mails Due at New York

Transpacific Mails From New York

ALL POINTS IN FLORIDA

ONLY DIRECT ALL-WATER ROUTE FROM NEW YORK

Economical All-Expense Tours, New York to Florida and New York to Miami and Havana. Write for booklets.

Steamers superbly attractive in furnishings and equipment offering a wide choice of staterooms or suites with private bath. Orchestras. Dancing. Deck sports. You can buy your ticket and check your baggage straight through to your destination.

TO MIAMI Direct express Sailings from New York every Wednesday and Saturday. Most convenient route to the Palm Beaches and all lower Florida East Coast points.

TO JACKSONVILLE from New York every Tuesday, Thursday and Saturday. Connections for all points in Florida—East Coast, West Coast and interior.

TO CHARLESTON from New York every Tuesday, Thursday and Saturday. Connections and through tickets for Augusta, Savannah, Brunswick (Sea Island Beach), Atlanta, Birmingham, Memphis, Mobile, New Orleans, and all points in the Southeast.

Daily Overnight Service Miami-Havana Direct

Take your car. Rolled aboard. No crating.

CLYDE-MALLORY Lines

545 Fifth Ave. Tel. VANderbilt 8200. Pier 36, North River. Tel. WALker 3000 Or Authorized Tourist Agencies

WEEKLY SAILINGS TO SOUTH AMERICA

Next Sailing

M.S. "SANTA RITA," MARCH 7—M.S. "SANTA MARIA," MARCH 13

for Panama - Colombia - Ecuador Peru - Chile - Bolivia

17-Day to 3-Month Tours to and Around SOUTH AMERICA

Diversified Itineraries Expertly Arranged by the Grace Line Tour Department

GRACE LINE 10 Hanover Sq., N. Y. Phone BEEkman 9200

HAVANA ALL EXPENSE TOURS 9-17 DAYS ... $165 up

WARD LINE

LUXURY CRUISES TO WEST INDIES

PANAMA CANAL ALL EXPENSE TRIP

"VOLENDAM" MAR. 8th—17 DAYS

S. S. VEENDAM 18 DAYS—MARCH 15th 14 DAYS—APRIL 9th

HOLLAND-AMERICA LINE

Going to CALIFORNIA by steamer

PANAMA MAIL Steamship Co.

to BOSTON And New England Points via FALL RIVER LINE

FARE $5.00

NEW ENGLAND STEAMSHIP LINES

TOUR EUROPE ON CREDIT 12 MONTHS TO PAY

LIVINGSTON TRAVEL SERVICE 521 FIFTH AVENUE PHONE MURRAY HILL 2768

BERMUDA THE ALL YEAR VACATION PLAYLAND

8 Days $104

Simmons Tours

Steamship Tickets for Sale Over All Lines Travel Department AMERICAN EXPRESS COMPANY

The New York Times ABROAD

HAVANA $165

AMEROP TRAVEL SERVICE

ITALY SPAIN RIVIERA

By the Luxurious Liners CONTE GRANDE CONTE BIANCAMANO

LLOYD SABAUDO 3 STATE STREET, NEW YORK

AUSTRALIA ONLY 19 DAYS

JAPAN and China by N. Y. K.

5 Days $55 WINTER CRUISES—8 Days $80

HAVANA BERMUDA

NORWAY

TO SCANDINAVIA AMERICAN SCANTIC LINE

BOSTON PROVIDENCE Colonial Line

Today's News Index

FRIDAY, FEBRUARY 28, 1930.

	Page.		Page.
Business	40	Radio	30
Buyers	41	Real Estate	42
Editorial	22	Shipping-Mails	47
Financial	31	Society	19
Music	20-21	Sports	26
Obituaries	23	Theatres	20-21

NAVAL CONFERENCE.

Three-power treaty plan officially denied at London. Page 1

Americans discuss navy issues with Japan. Page 4

NEW YORK.

Five hurt in riot as police rout Reds at City Hall. Page 1

Basic tax in city for 1930 is cut to $2.53. Page 1

Knewitz elected chairman of Bronx Republican Committee. Page 2

Koenig urges Republican stand on prohibition and transit. Page 2

Bronx Chamber of Commerce plans unemployment conference. Page 11

Mistrial in Bronx extortion case because of speech denied. Page 12

McGarrah and Fraser accept world bank posts. Page 14

Case succeeds McGarrah as chairman of N. Y. Reserve Bank. Page 14

Two clashes mark session to draft utilities law report. Page 18

Major George Haven Putnam, publisher, dies at 85. Page 23

Articles of new Theatre League laid before managers. Page 25

Stanley Weinberg, man of many poses, jailed here. Page 25

Dowling for more supervision of magistrates. Page 25

Sisson tells merchants how advertising helps prosperity. Page 25

$7,500 bail set for La Varre, publisher, in contempt case. Page 25

Mrs. Elizabeth C. Hudson cuts herself seriously. Page 25

Federal grand jury is informed of another bail bond forgery. Page 30

THE SUBURBS.

Educators at Atlantic City vote to form radio school board. Page 11

Newark tax survey shows 166.4 per cent rise in decade. Page 13

ALBANY.

Legislative committees slash the executive budget. Page 3

Lehman and Ward urge women jurors at Senate hearing. Page 3

Albany witness says city is months behind on telephone bills. Page 3

State tax records examined on Whitbeck fee case. Page 18

WASHINGTON.

Pierre S. du Pont at House hearing denounces prohibition law. Page 1

Taft is slowly sinking, barely conscious; in no pain. Page 1

Reserve Bank members favor cutting link with Treasury. Page 14

Legge ignores plea of private dealers to buy their grain. Page 14

Cyanamid Co. spent $168,706 trying to get Muscle Shoals. Page 15

State Dept. opposes fixing quotas for Latin America. Page 15

Tariff on lumber defeated in Senate by 39 to 34. Page 15

Mitchell opposes drastic dry search clauses in Howell bill. Page 16

GENERAL.

Nicholson concludes Carlsbad Caverns were once under sea. Page 2

Great collection of mummies found by U. of P. expedition. Page 11

Becker's counsel lays killing of Auburn keeper to lax discipline. Page 12

Rutgers professor finds whey of milk helpful in rickets. Page 15

Snook to die today; Governor denies pleas for clemency. Page 24

Atterbury proposes rail plan for New England. Page 25

Chicago tax trust fund at $54,857,900; employes to be paid. Page 30

FOREIGN.

Republican riots break out in Madrid. Page 1

Britain sends warship to Santo Domingo; truce reached there. Page 1

MacDonald wins coal bill vote by majority of nine. Page 1

Tardieu attempts to make a truce with Left. Page 4

Czechoslovak President declares for preparedness. Page 4

Chamberlain attacks League sanctions for Kellogg pact. Page 5

League of Nations jurists debate two issues. Page 5

France rejects tariff truce draft; has own program. Page 6

Deposed Shah of Persia dies in Paris at the age of 32. Page 6

British shipbuilders move to reduce number of yards. Page 7

X-ray reveals a Holbein portrait under a later painting. Page 7

Two rabbis among 25 arrested in Poland for visa forgeries. Page 7

Russia goes on much as before the loss of churches. Page 8

New religion playing part in Indo-Chinese agitation. Page 9

AVIATION.

Byrd's men at sea view movies of home folks. Page 2

Germans oppose Portuguese air monopoly. Page 6

Russians deliver bodies of Eielson and Borland at the Nanuk. Page 8

FINANCIAL AND BUSINESS.

B. & O. completes first merger in $2,000,000,000 consolidation. Page 33

Brokers' loans off $5,000,000 in week, Reserve Bank reports. Page 35

Investor wins point in income tax decision. Page 35

I. T. & T. owns control of new German holding company. Page 37

B. F. Goodrich Co. reports $7,446,310 profits for 1929. Page 38

	Page.		Page.
Stock Sales	31	Curb	38
Topics	32	Wheat	40
Bond Sales	34	Cotton	40
Foreign Exch.	36	Produce	40
Over Counter	36	Bus. Records	41
Out-of-Town	37	Incorporations	42

SPORTS.

Sharkey knocks out Scott in third round in Miami bout. Page 26

Risko and Campolo box ten-round draw at Miami. Page 26

Bob Walsh, recruit pitcher, shows up well in Yankee workout. Page 26

Miss Orcutt loses to Mrs. Hanley in South Atlantic golf. Page 27

National Class B squash title is captured by Van Gerbig. Page 28

Miss Hilleary and Mrs. Stenz gain Florida title tennis final. Page 28

Pennant Lass sets track mark in winning at Miami. Page 29

ADVERTISING INDEX.

	Page.		Page.
Amusements	21	Financial	31
Apartments	43	For Sale	45
Auction Sales	30	Help Wanted	45
Automobiles	29-46	Hotels	20
Births, Deaths	23	Lost & Found	20
Board, Rooms	44	Moving	44
Business Opps.	48	Public Notices	3
Bus. Places	43	Real Estate	42
Buyers' Wants	41	Resorts	20
Church Notices	23	Situations	44
Educational	23	Steamships	47

GRAND DUCHESS KIRA INSPECTS TIMES PLANT

Daughter of Claimant to Czar's Throne, Who Aspires to Journalism, Calls Trip 'Impressive.'

The Grand Duchess Kira, 20-year-old daughter of the Grand Duke Cyril of Russia, claimant to the Czar's throne, made an hour's tour of THE NEW YORK TIMES Annex last night, pronouncing it "very impressive and interesting." It was her first sight of a newspaper plant.

The Grand Duchess said that her chief interests are painting, which she is studying, and the writing of fiction, which she has essayed but without, "unfortunately," as she put it, attaining publication. She will continue both, she said. Her favorite sports, she said, are riding and airplane riding. Her first air ride, a half-hour flight taken at Bridgeport, Conn., several weeks ago, she pronounced "splendid."

The youthful member of the Romanoff family revealed that she had taken a subway ride several days ago, her first, but had avoided the rush hour. She likes music, she said, plays the piano, is fond of opera, the stage and, to a lesser degree, the talking movies.

"Jazz," she said, "is good for dancing, but otherwise is not music."

"I can't say what I liked best in America," she said, of her first visit, "but it will always have a warm spot in my heart."

She likes American efficiency and American cigarettes, but she had nothing to say on prohibition. Politics she refused to discuss, including the Russian religious troubles. Of marriage she said: "I know there have been many rumors of my engagement but none of them is true. At the moment I am not thinking of that."

The Grand Duchess will sail for Europe on Saturday on the Aquitania, accompanied by Mrs. Deming Jarvis of Washington, whose guest she has been in this country. In New York she is staying with Mrs. Henry P. Loomis at the Park Lane.

While here—she arrived in December—the Grand Duchess visited friends in Washington, Richmond, Va., and Florida, with occasional trips to New York and New England. In Washington she was recently the guest of Sir Esme Howard at a reception and dinner in the British Embassy. She was accompanied on her tour of THE TIMES last night by Captain George Djamgaroff, a Russian journalist. Her home is in Dinard, France.

THONET GETS YEAR'S TERM.

Dealer in Antiques Is Sentenced for Violation of the Mann Act.

Alfred A. Thonet, a dealer in antiques, who was convicted several weeks ago of violating the Mann act, was sentenced yesterday by Federal Judge Edwin S. Thomas to a year and a day in the Atlanta penitentiary. After his conviction Thonet was sent to Bellevue Hospital for observation by the physicians there. They declared him to be sane and responsible for his actions.

Thonet was charged with having taken his stenographer, Sarah Lilian Moore, 18 years old, who lived with her parents at West Englewood, N. J., on a trip to Canada and had deceived her by a fake marriage.

BUSINESS OPPORTUNITIES

Bank and business references required. **Rate $1.00 an agate line daily; $1.20 Sunday.**

Closing Time for Sunday 8 P. M. Friday

CAPITAL WANTED.

JERSEY SHORE ARCHITECT, ESTABlished eighteen years, specializing in larger work, practice grown too large to handle alone, desires association of architect of experience and ability in general work; will require $4,500 to invest in business with share of future profits; good opportunity for high-class man; don't answer unless you mean business. X 2243 Times Annex.

UNUSUAL OPPORTUNITY OFFERED MAN with $25,000 to invest well paying, low mortgaged apartment houses. X 2185 Times Annex.

CAPITAL TO INVEST.

MAN MIDDLE-AGED, EXPERIENCED IN retail business, will invest $8,000 and services in reliable business. B 530 Times.

YOUNG MAN INVEST $8,000 AND SERvices in legitimate business. B 523 Times.

WANTED—MISCELLANEOUS.

MERCHANDISE OR PRODUCE STORE IN good standing wanted. R 166 Times.

BUSINESS CONNECTIONS.

COLOMBIAN COFFEE.

Coffee expert, seven years' experience Colombia and U. S. A., at present buyer in Colombia for important British-American coffee concern, desires to get in touch with large roaster with view establishing direct purchases Colombian coffee. Excellent connections in Medellin, Manizales, Armenia Girardot, Honda, Ibague, Bucaramanga; first-class references. Please write to H. G. K. Apartado, Nacional 1316, Bogota, Colombia.

EXPORTS.

Successful European representative, recently returned from abroad, available for concern seeking export connections or increase present business; reference as to ability, character, integrity furnished after personal interview. P 403 Times.

OPPORTUNITY ONE WITH FOLLOWING in art work, engraving, printing; attractive offer; quality work; service. B 712 Times Downtown.

LAWYER, BUSINESS EXECUTIVE, EXPErienced, desires connection with business organization. B 497 Times.

Distributers Wanted.

SALES EXECUTIVE.

Manufacturer wants reliable man to act as exclusive distributer.

The man we want is of the executive type capable of organizing and directing the efforts of other men.

Our product is alone in the field; positively non-competitive; has unlimited sales possibilities and will be backed with a substantial amount of local advertising paid by our company.

If you want a permanent high class connection with an income far above the average, do not fail to investigate this opportunity; must be financially able to open small office and carry moderate stock.

Interview by appointment only; give phone number. X 2263 Times Annex.

Stores, Department & Concessions for Rent

LONG BEACH, L. I.
ON THE BOARD WALK.
LARGE APARTMENT HOTEL HAS BEAUTIFUL CORNER STORE FOR RENT; ATTRACTIVE POSITION FOR DRUGGIST; PARTICULARS WRITE H. L. ROSS, PRESIDENT HOTEL OR PHONE LONG BEACH 3000.

AN UNUSUAL OPPORTUNITY TO START business; owner of building in Greenwich Village, A-1 location, will consider renting store to beauty parlor or ladies' wear on percentage of sales basis. A. I. Levy, 45 West 34th.

STORES FOR RENT—34TH ST., 9TH AV., 33d St., busy neighborhood; reasonable rent; suitable for any line of business. Agent on premises. Thoens & Flaunlacher, Inc., 330 5th Av. Pennsylvania 3700.

HOUSEFURNISHINGS, INFANTS' WEAR, rugs, linoleums and luggage. S. & A. Department Store, 1,472 3d Av. Butterfield 3479.

BUSINESS CONNECTIONS.

Stores, Department & Concessions for Rent.

GAS STATION PLOT FOR LEASE, NORTHeast corner 1st Av. and 108th St., 26x21 feet; $150 per month. B. Z. Construction Co., 175 5th Av.

FOR SALE.

Stores and Shops.

VARIETY AND HOUSE FURNISHING store for sale, 142 Ferry St., Newark, N. J.; busy streets; desirable lease; store well stocked and ready for business; open for inspection Feb. 28 between 9 and 5. Make cash offer to H. Fogelman and F. W. McDowell, assignees, Room 430, 5 Beekman St., New York City.

Hotels and Furnished Room Houses.

HORSE AND HOUND INN, SOUTH SALEM, Westchester; 300 feet road front; $16,000; to responsible purchaser only. Alpin I. Dunn, agent, South Salem, N. Y. Phone South Salem 83.

Garages.

GARAGE, 15,000 SQUARE FEET, GARMENT Centre; night storage, day parking; large profits; $21,500; cash, $15,500. P 398 Times.

GARAGE, TIMES SQUARE SECTION, PAYing; must sacrifice valuable lease; 300-car capacity; $20,000 required. B 506 Times.

GARAGE, SELL OR LEASE; AT PRESENT 75 cars; must sell, act quick; reasonable terms. X 2273 Times Annex.

Miscellaneous.

R. W. STEPHENSON, BANKRUPTCY REFeree, 32 Broadway, will sell March 4, 10:30, stock and fixtures Surprise Stores, 6th Av. and 15th St., 149th St. near 3d Av., 27 South Broadway, Yonkers. Apply Irving Trust Co., receiver, 233 Broadway, to inspect. Store can be rented with second floor, if desired, to rent department women's wear. Opportunity for large turnover on advertised sale. S. E. Jacobs, 11 West 42d St. Phone Chickering 9007.

WELL-KNOWN CANDY BUSINESS AND factory is available, refrigerating plant, modern candy making machinery and equipment; $15,000 required. Further information call at 653 11th Av., 14th floor (48th St.). Phone Lackawanna 3044.

LUMBER YARD, NASSAU COUNTY, EXcellent location, on main highway; good office and sheds; can be purchased very reasonably; terms arranged. Z 2376 Times Annex.

SELL ESTABLISHED MANUFACTURING business, $2,000, account serious accident to owner; electric machinery. Brownery Potato Chip Co., Glenmore 1347.

BUSINESS SERVICE.

CORPORATIONS ORGANIZED; NEW YORK, New Jersey, $90; Delaware, $85; includes fees, outfit. Marks, 1,547 Broadway, Chickering 1622.

FOR BIG RESULTS LET US WRITE YOUR sales letters. Esser Advertising Co., 1,170 Broadway, Ashland 1453.

BUSINESS LOANS.

BUSINESS AND PERSONAL LOANS.
BORROW $100—$200—$500 OR MORE FOR ONE YEAR OR LESS, MONTHLY PAYMENT PLAN (weekly if requested).
THE MORRIS PLAN COMPANY,
Resources over $48,000,000.
MAIN OFFICE, 33 WEST 42D ST.
OTHER OFFICES:
NEW YORK—222 Broadway, 124 Allen St., 17 Union Square, 35th St. and 7th Av., 1413 5th Av., near 116th St.; 391 East 149th St., 940 Southern Boulevard.
New Office — 6 Getty Square, Yonkers.
BROOKLYN—198 Montague St., 804 Manhattan Av., 1668 Pitkin Av.
Under supervision of State Banking Dept.

YOU GET THE FULL AMOUNT.
No deduction in advance.
Merchants and salaried men may borrow up to $5,000 for one year; payments monthly, semi-monthly or weekly; you get full amount.
GOTHAM LOAN COMPANY,
Industrial Banking
Under Supervision of State Banking Dept.
206 Broadway corner Fulton St., New York.
92-25 Union Hall St., Jamaica.

INSTALMENT NOTES, ACCOUNTS PURchased. Industrial Credit Corp., 175 5th Av. Algonquin 1774.

$32
FEEL MIGHTY PROUD

at The Greatest
REMNANT SALE
in Arnheim History

$32 will buy you a suit or topcoat that sold up to $50...made-to-your-measure...in 1930's newest models. The remnants boast numerous all-year-round weights...so that clothes selected at The Remnant Sale stay on the job 12 months a year! New remnants added daily.

$32

Reduced from $40 and $50

$60 to $80 remnants now $47.50

Arnheim
CUSTOM TAILOR
BROADWAY AT NINTH—NEW YORK

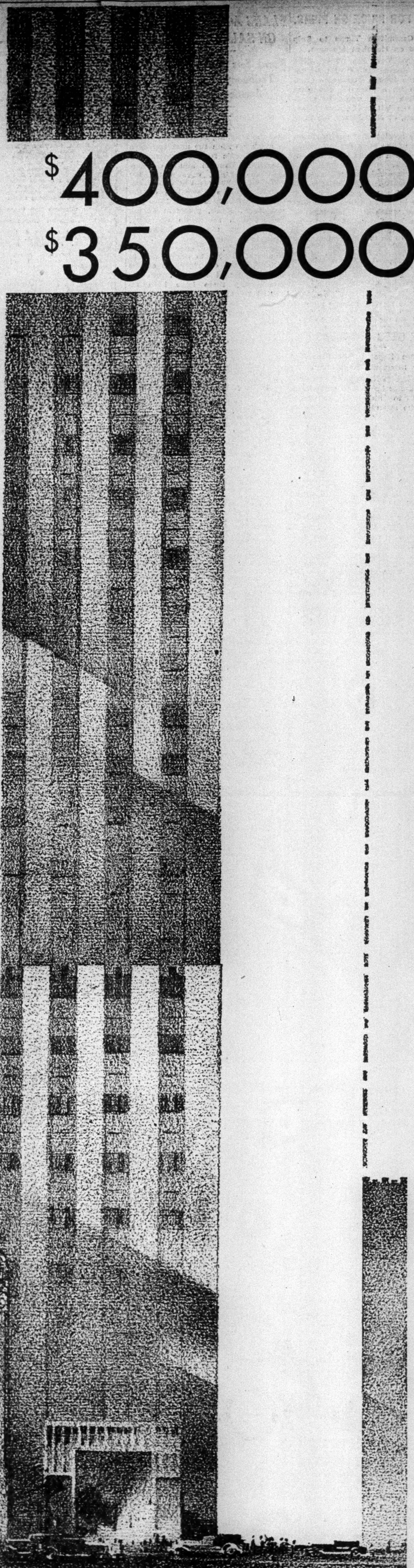

$400,000 in ground space

$350,000 a year in rent

sacrificed for a better building

TO the west of the new News Building is a clear space, and an avenue twenty-five feet wide running through the block. This open strip belongs to the Building, a setback that starts with the subbasement. It represents one-fifth of our building site—and $400,000 in current property values. The floor space that might have been built above it would bring $350,000 a year in rent.

But both land and revenue have been sacrificed in the interests of the general public, in the welfare of our tenants. The mid-block passage offers new and convenient access between streets, affords additional ground space for traffic that will some day be greatly increased. It prevents the building from having one blind side and is further provision for light and air to the building's tenants.

No other business building in the world has ever made so large an investment in such a cause.

THE News Building is radical in many other respects. It has been internationally recognized as the finest example of modern architecture in business building. On the edge of the Grand Central zone, it has all the advantages the district affords—yet escapes the noise, crowding, lack of light and air inevitable in all densely built sections. (And no future building can infringe on its advantages!) Its floors are compact with all space wholly usable. It has the finest and fastest elevator service in New York—and plenty of it. Its under-floor duct system of wiring permits any possible arrangement for phones and lighting. Its vacuum cleaning system sets a new sanitary standard for office buildings. Its entrance lobby will be unique, beautiful and impressive. Owner occupancy cuts the cost load, makes possible rentals lower than are available elsewhere for comparable space.

The News Building is already a successful building—three-quarters rented. It will be ready for occupancy May 1st. Immediate inquiry is advised. The elevators are running. The agent is on the premises.

+ + The NEW
NEWS
BUILDING
220 EAST 42ND STREET

DOUGLAS L. ELLIMAN & CO., INC.
RENTING AND MANAGING AGENT
15 EAST FORTY-NINTH STREET — Phone PLAZA 9200